JAN 1 1959 DEC 14 1960

AMERICAN FUNERAL RECORD

A READY REFERENCE DAY BOOK FOR FUNERAL DIRECTORS

For the man who enters up the order for Funeral Arrangements:

This Record Book is of great assistance in recording funerals and funeral arrangements. It will be found prudent to make an entry in each space to satisfy not only the need for completeness and accuracy but also to create confidence in your patrons. A Funeral Director's record items of a deceased can prove invaluable in the coming years.

The clauses, "Order Given by" and "How Secured", together with the space for signature at the bottom of the page provide a professional approach.

The clause, "Cause of Death", is essential for several reasons, among which are: (a) to adopt correct measures for embalming; (b) to know whether the subject died of a contagious disease; (c) to ascertain the necessity of disinfection.

An essential feature of the chart is the rotation of items to be charged. Entries should be made for items furnished, the rest left blank, whereupon the bill can then be quickly rendered.

NOTE: Several extra lines near the bottom are available for unlisted items.

Underneath the chart, the part devoted to the Ledger provides the means of keeping account of the entire funeral work. The total of the bill may be transferred into the regular Ledger as one item.

This Funeral Record represents the compilation of years of experience in the profession. Items which might not be required for reference in later years have been omitted so that a complete record may appear on a single page.

THE PUBLISHER.

Bound Books (Indexed):

150	Page	No. 4150
200	"	No. 4200
300	"	No. 4300
450	"	No. 4450
500	"	No. 4500
600	"	No. 4600
1000	"	No. 5000

Loose-Leaf Form:

Binder, Heavy, metal re-inforced black leatherette	No. 4800
Binder, Gray cloth	No. 4803
Binder, Gray cloth (transfer)	No. 4810
Index, indestructible, red leatherette tabbed	No. 4801
Index, cloth tabbed	No. 4804
Funeral Record sheets, entries as for Bound Books, per 100	No. 4802
Funeral Record sheets, 100 to the pad	No. 4805
Pocket Memo note book (not indexed)	No. 4050
Account Form (100 to the pad)	No. 5100

☞ *See Rules on "Funeral Ethics" on Next Page*

Published and For Sale by
F. J. FEINEMAN CO.
2400 East First Street
LONG BEACH 3, CALIFORNIA

Copyright 1953
W. W. FEINEMAN
Long Beach 3, Calif.

FUNERAL ETHICS

Details of funeral work may vary slightly in different communities, but the following rules of FUNERAL ETIQUETTE apply generally. While the Funeral Directors are conversant with matters pertaining to well conducted funerals, the suggestions set forth herein cannot fail to prove of interest and value and perhaps reveal points worthy of close observance.

In all things use good judgment and cool deliberation in performing your work, and remember that you are not called upon to console the bereaved, but to take care of the remains, and do that in the most competent and least ostentatious way.

Be courteous and polite under any and all circumstances, however trying. Refrain from alluding to your work as a "job"; it is not only bad form, but is also apt to offend your patrons. Term it a "call", a "funeral", or "an order".

Perform your work in a quiet and considerate manner and make as few requests of the family as possible. Talk in an undertone while at the funeral house.

When selling the Casket and Furnishings, ascertain what means there are, and how much money is calculated to be expended for the funeral, then recommend the highest class of goods within the amount.

Should you be confronted with the argument that lower prices than yours are quoted or promised by associations or parties who solicit funerals on a life subscription plan, you may well ask the client if he or she had investigated the promoters' financial responsibility. If it becomes absolutely necessary, meet the price, rather than lose the client. But you yourself had better investigate the contracts of those promoters to discover the weaknesses and flaws in them, then point them out honestly to your patrons. (See resolutions adopted in October, 1937, by the "Disabled Veterans of the World War, St. Louis Chapter No. 1.")

If offered in security an insurance policy of a Company with which you are not familiar, you can make inquiry at the "Better Business Bureau" or at the insurance commissioner's office of your state.

Take correct note of all arrangements for the funeral. Be sure that you have a clear understanding with your customer on all points pertaining to the funeral arrangement, and then note same into your Funeral Record Book. Also be careful that you have the correct spelling of name of the deceased for the newspapers, etc. A memorandum sheet of the "AMERICAN" Funeral Record will assist you greatly in these functions.

Further, take note carefully of the biographical items, such as religion, occupation, age, etc., and insert them in the spaces provided for in this Record Book. Items of record of a deceased are often inquired for at the Funeral Director's, and by keeping complete record, your patrons will see for themselves that you are doing your work on up-to-date principles, and that a funeral is handled by you better than a mere "putting the body under ground". Death Certificate, memorandum sheet on which the order was taken, newspaper clippings, and notations should be placed in an envelope and filed for possible future reference.

At the Funeral the Funeral Director should dress in a dark, preferably black suit, and should wear a black necktie; but in summer he may wear an all white suit if he prefers.

Use Badge consisting of delicate flowers or smilax with lavender or gray ribbon on the door, instead of crepe.

Avoid all delay, hitch, or any misunderstanding among your assistants. Instruct bearers, drivers and others beforehand.

In some cases use Matting, and possibly a Tent, at the cemetery to keep off rain or intense sunlight. The bereaved will often appreciate such suggestion. Lining with evergreen helps very materially to make a grave seem less distressing during interment.

Paint or stain the Outside Box or Shipping Case.

At the funeral services the sermon precedes the speeches of lodge members, whose speeches are usually made at the grave. If societies attend in a body the principal services are held at the grave; Roman Catholic always at the church. Where both the WHITE SHRINE and the EASTERN STAR are represented, the WHITE SHRINE functions first, because the Commitment in the EASTERN STAR ceremony really concludes the service.

Order of funeral cortege is best arranged as follows: Minister's Automobile, Automobile with Pallbearers, Hearse, Chief mourners' Automobile and automobiles of friends. If Lodge members conduct the rites, the Lodge members lead the procession.

At military funerals place Flag on Casket with the field (stars) over left side of casket (indicating position over the heart). Poppies may be placed on the Flag but no other flowers. In procession in which flags are carried, the **NATIONAL FLAG** must always be carried to the right of all other flags, and in change of formation it must never be crossed with other flags.

Where the deceased is buried without any religious service, or where the mourners are unable to engage the services of a clergyman, the Funeral Director may officiate and offer the prayer. Stillborns are buried by the Funeral Director alone; it is unusual that any of the family attend the interment.

If remains are to be shipped, depart from the house, the funeral parlor or the church in time to reach the depot at least one hour before train time.

Where bodies are neither embalmed nor put on ice, keep in coolest place possible. Perhaps best is between two open windows, with the shades drawn down as far as needed; use a bleacher frequently over face and hands of the deceased. Where death resulted from a contagious disease, follow State regulations.

While the chief mourners are turning from the grave and the friends are still there, it is fitting that the Funeral Director, in behalf of the family, say a few words to their friends, expressing appreciation for their floral offerings and for their sympathy.

Let the entire funeral be conducted in a dignified and well-ordered manner, and you will have conferred a lasting favor upon those who required the need of your service. This is the best method of advertising which a Funeral Director can employ, and is the stepping stone for sure success.

THE PUBLISHER.

Barlow, Laura Ellen	#4
Barker, Juliette Stewart	#13
Block, Robert R.	#14
Boulos, Ellen Jane	#20
Allen, Heloise L.	#31
Bonsey, Maybelle L.	#34
Bosher, James	#37
Allen Tom D.	#46
Armstrong, Elbert James	#48
Breakey, Lenora California	#70
Baum, Martin Jr.	#82
Andrews Paul Waymon	#86
Bloczynski, Virgil Lee	#95
Baker Arthur	#98
Baldschun, Orpha (Dorothy Jane)	#120
Buchanan, Carrie Bessie (Peggy)	#133
Basney, Rebecca Mc Lean	#140
Barnes, Clifford Loomis	#156
Bowers, Walter C	#177
Bullock, Leila	#182
Bain, Agnes	#222
Brown Douglas Irving	#227
Billington Joseph E	#232
Batbo Matilda	#238
Bousaal, Octavia	#241
Bland Martha	#243
Abele Emilie	#245
Bettencourt, Frances	#246
Bell, Elmer Ronald	#279
Ahlgren, Alfred A	#290
Brassett, Edward Alfred M.D	#294
Anderson, Evan	#296
Abele Robert T	#146
Barrachi Anthony T	see page 242 Red Ledger #1962 July
Byrd James T	Page #283
Bevins, Leona Effie	" 111

C
D

Chobar, Emerich #19
Cobbentz Edmond D #42
Cornelius Gustav 43
Crabtree, James Everett #59
Coleman, Troy Lorraine #73
Cannon, William James #77
Czeh, Stephen #85
Castagnetto, Louis #119
Cox, Corrine Ann #122
Cadotin, Lovey #137
Cliff, Ernest H. #161
Chauvet, Anne #162
Collins, Anne #178
Cattera, Jerino #213
Casey Anne G. #217
Curtin Mabel Helen #223
Cornelius Emil E #225
Candelario, Anthony #244
Cometto, Secundo #252
Considine, John A #254
Castagnasso, Maria #256
Collins Richard Frederick #259
Colangelo, Bert #260
Cline Rev Russell A #262
Catelani, Frank #265
Cabral, Paul #271
Ciancio Carmelo #274
Canel, Mary K see page 2751 Red Ledger 1961-1962

Doyle, Peter J. #11
Douglas, Louise Ada #28
Dunn, William S. #32
Dudson, William #58 (Mrs ~~amy~~ Bernardo)
Downey, William Patrick #65
Dixon, Ethel Susan # 90
Dierks, Frank N # 152
Denny, Thomas C. # 194
Doherty Daniel #216
Doramburo, Irene # 248
Davis, Alford # 285

C
D

E
F

Evans, Elmore Lass #53
Estes, Frederick James #125
Fabbie, Antonio John #136
Fattell, Margaret Mary #139
Emahiser Leata #164
Enemark, Chris P. #275
Esser, Sue Mary #288

Frostbicks, Eugene Hector #123
Ford, Hannah, Helen #169
Flood Vivian #210
Free Ruby #214
Fox Pauline Barnes #230

E F

G
H

Horoztly, Carolyn #35
Hathaway, Stephen #38
Heenter, Frank O. #50
Hatchkiss, Lester Edwin #54
Harrah, Albert Clay #63
Hobart, Margaret Caldwell #75
Harvatits, Mary Teresa #80
Halpenny, Jack Perry #84
Harvey Nellie H #105
Haubae, Metta Maria #108
Hansen, Clara #~~126~~ 107
Hallowell, Alda L. #130
Hilton, James. B. #153
Hilton, Sylvia. N. #171
Holloway, Herbert K. #173
Hays, Martha G. #187
Hopkins, Harold. W, #198
Hovan John #202.
Hobe Helen, V. #204.
Herrick Anton G #209
Hoggatt, Baby Rickey #221
Holt Inezetta #239
Henion, Floyd #240
Hickin, Ernest Edward #247
Hall Mignon #251
Hester, Daisy I. #253
Hopkins. Hazel E. #255
Herble. James #283 (should be Byrd)
Homes, Godfrey Morgan
(note: ~~see page in new book~~ arrangement sheet not to be found.)
Holt, Harold #151
House, Agnes O'Neill. #148

Griffith, Arthur page # 8
Garrington, Joseph Thomas page #37
Gould, Jennie Dumary #83
George, Lula Agnes #135
~~Holt Harold~~ ~~#151~~
Graves, Yvonne C. #184
Goldstein, Harry #185
~~Grimes, Percy~~ #196
Grimm John R. #206
Greistorfer Jane M. #211
Gilmore, Stewart M #234
Garrec, Paul Henry #237
Gordenker, Alexander #249
Ginestedt, Justine #257
Gilchrist, George Gordon #268
Grear Clyde C. #277
Grogan, Josephine 175
Gemmet, Olive Mary

see page 244, Red Ledger 1962

Isidorio, Rose Page 233

I
J

~~Lash, Franziska Wikimils~~	~~#2~~
Jonhwitz, Augusta	#33
Jones, John Paul	#131
Johnson, Alton Lenete	#132
Johns, Virginia Ann	#170
Johnson Andrew	#203.
Jones, William J	# 231
Just. Fritz -	# 145

Kaprowski, Ladislaus #9
Kretner, Gladys A. #56
Kaufman, Alma Amalia #64
Kime, Henry Clay # 87
Klotz, Hannah Kathryn #118
Kutner, Salo #129
Kenner, Henry L. #186
Kennel. Josephine #229
Kelley William S #275 in Red Ledger 1961-1962

K
L

Lasle, Franzisha Nickunich	#2
Lahr, Alverna Emma	#3
Lombard, Arabella A	#7
Leonhard,	#24
Leach, Carl	#40
Lugg, Oswald	#41
Larson, Oscar Melvin	#62
Langlands, William	#68
Lange, Marie K.	#71
Lahr, Martin	#97
Lavery, Hilda Agnes	#116
Ludwig, Adam Richard	#117
Lewton, Charles Burdette	#134
Leebody, Walter J.	#189
Lerberg, Ida	#191
Lenhart, Emilie	#228
~~Kenral, Josephine~~	~~#229~~
Little, Everett Allen	#269

K
L

Moller, Alphonsine	#17	
Murray, Lillian O.	#23	
Marymee, Evelyn I	#27	
Moriarty, George Edwin	#55	
Marshall, Julie Anne	#69	
Mathias, Mildred Florence	#74	
Martini - Frank	#109	
Mueller, Frank	#124	
Muehr, Joseph	#166	
Maurer, Louise G.	#172	
Mulford Helen	#201	
Marrone Carmine	#215	
Michaels, May M.	236	
Mathison, Samuel	#250	
Millband. Weldon	#174	
Mueller. Guy	#277	Red Ledger 1961-1962

M
Mc

Mc Kenney, Lewis Leslie #12
Mc Libbon, Harry S. #15
Mc Cartney, Caroline Bell #21
Mc Cartney, Edward P. #81
Mc Clesky, Ella Gertrude #115
McReynolds, Sandra #157
McCulloch, Georgiana C. #261
McCarthy, James #263
McBride, Lillian Blanche #295

NO

Noseb, Margaret #18
Nelson Leo Joseph #47
Nicle, Hetman #57
Orszulak, Klemens Thomas #66
Norbom Peter Albert #92
Neuman Anton Wm #94
Nordahl, Carl #103
Neal, Joseph Taylor #113
O'Neil, Dr Marion #158
Neal, John Morgan #165
Neack. Elmer G. #205.
Nelson Capt Albert #281
Nunn. Catherine A. #293

NO

PQ

Pilastre, Lucien page 6
Piscetti John F. (Jack) " 44
Powell William Clarence 45
Pauley, Edith #78
Pleumete, Julius #121
Pastane, Herbert Joseph #142
Parker, Jack Wade #168
Pence, Georgia Penelope #183
Parfenci, Alberano #207
Poncia, Lawrence #218
Price, Harry #144

Quinnine, Thomas Joseph #143

P
Q

Richardson, James Lance #22
Robenson, Robert L. #29
Roeder, Nicholas #49
Reid #60
Robinett, John T. #88
Roam, Homer #99
Ricci, Annibale #101
Rambo, Lillia Blanche #176
Richards, Cozella Rivers #179
Reggonico, Richard J #180
Russell Virginia J. #208
Richmond, Candra M #219
Riebli John 242
Roberts, Henry Reese #267
Robenson, Farman Jr 278
Regamey, Charles L #289

R
S

Slater, Rosemarie Ann 1-1-59 #1
Sikes, Joseph Bernhardt #10
Silva, Frank A #16
Steinbaum, Arthur #26
Steiger, Frederick F. #30
Svinding, Lena Rosie # 39
Schneider, Hate #51
Stofer, Greta C. #61
Schlanger, Stella #67
Sheldon, Samuel Carlos #76
Smith, Melvin #79
Schneider, George Ott #91
Splude, Mae G. #100
Seeyle, Timothy #102
Sullivan, Flora #114
Snyder, Mary #~~124~~ 112
Stanikmas, Joy Ellen #138
Scheibe, Emil #150
Schuber, Ethel J. #181
Sipan, Baby. #188
Stanley, Ray #193
Samson George A, #199
Scafidi, Joseph page 220
Senft (Gordon) Jennie I. page 266
Snead, James Troy " 270
Steiger, Fannie Wilson # 272
Smith Hazel J # 273
Steiner, John 276
Schmidt, Jess L #280
Simmons Corda #282
Silveria, Virginia De #287
Siemssen, Robert Henry #291
Schwaderer, Margaret Louise #292

RS

TU

Thompsen, Gustova page 5
Thompson, Michael # 96
Thierry, Edward a # 104
Taylor, D'Arcy Dymond # 224
Thayer, Minnie Ada # 286

Viviani, Silvio see page 271 in Red Ledger of 1961-1962

Ustenovich, Josephine a.
see page 279 Red Ledger 1961-1962

T
U

V
W

Wallaman, Anna Louise #25
Williams, Alma #72
Williams Richard T. #93
Wentzel William #106
Winters, Dora #128
Ward, Herman Albian #154
Wagner, Mable Eleanor. #155
Valente, Julius Robert #159
Wedekind Augusta #160
Yates, Paul Kenneth #163
Wallman, William V. #167
Wilde, Harriet. #190
Verhoeven, Arie #195
Watts, Hubert J. #197
Wallace Ramon #212
Wahl, Frederick Albert # 235
Warner, Ralph Melville # 236
Wagner, Margaret #284
Walters, Aurora see page 272 in Red Ledger of 1961-1962

Vallejo H B. #149
Viviani, Silvio B #271

Zenklusen Victor # 258
Zahos. Sam # 264.

— Yates, Paul Kenneth #163

Red Ledger 1961-1962

V
W
X
Y

Yattaw, Jack Holt #52

Zalkin, Emma E #89

Zilliotto, John #141

Zepponi, Pietro #192

X

Y

Z

RECORD OF FUNERAL

Total No. 1 Yearly No. 1 Date of Entry January 1 1959

Name of Deceased Rosemarie Ann Slater (What Race) white

☒ Married ☐ Single ☐ Widowed ☐ Divorced

Residence: 324 Second Street East Sonoma ☐ Husband ☒ Wife ☐ Widow of Robert W. Slater

Age of Husband or Wife (if living) ..... Years

Charge to: Robert W. Slater

Address 324 Second Street East

Order given by Robert W. Slater (or informant)

How Secured:

If Veteran, Name of War no

Occupation Housewife 553-20-2189 (Social Security Number)

Employer and Address

Date of Death January 1 1959 4:50 P (Mo.) (Day) (Yr.) (Hour)

Date of Birth August 21 1921 Age 37 (Mo.) (Day) (Yr.) (Yrs.) (Mos.) (Days)

Services at St Francis Solano Church

Clergyman (Address)

Religion of the Deceased Catholic

Birthplace Sonoma California

Resided in the State Life (or U. S. or City or County) (Years) (Months)

Place of Death Sonoma California

Cause of Death

Contributory Causes

Certifying Physician Dr. A. K. McGrath (or Coroner)

His Address: Broadway, Sonoma

Name of Father George M. Chicozzolo

His Birthplace California

Maiden Name of Mother Amelia Castagnasso

Her Birthplace California

Date of Funeral January 3, 1959 Sat. 10:00 A.M. (Date) (Day of Week) (Hour)

Motor / Ship Remains to

Size of Casket H.P. Solid ~~Maple~~ rosewood interior (State Color and Number)

Manufactured by Boyes Town

Cemetery / Crematory St. Francis Solano Cem.

Diagram of Lot or Vault

Lot No.

Grave No.

Section No.

Block No.

Owner

Miscellaneous

Complete Funeral (except outlays) Professional Services	$ 330 00
Casket	446 00
Burial Vault or Box (State Kind)	
Embalming Body (Name of Embalmer)	
Barber, $ ..... Hair Dressing, $	
Dressing Body, $ ..... Underwear, $	
Suit or Dress (State Kind and Color)	
Slippers, $ ..... Hose, $	
Folding Chairs, $ ..... Tarpaulin, $	
Candelabrum, $ ..... Candles, $	
Door Spray, $ ..... Gloves, $	
Funeral Car, $ ..... Ambulance, $	
Limousines to Cemetery ..... @ $	
Extra Limousines ..... @ $	
Autos to R. R. Station ..... @ $	
Getting Remains from	
Taking Remains to	
Trip to Coroner's Inquest	
Delivering Box to	
Deliver Flowers to	
Removal Charges	
Procuring Burial Permit (State Number and District)	
6 Certif. Copies of Death Certificates No. (State Physician's or Coroner's)	6 00
Pall Bearer Service, $ .... Use of Chapel, $	
Gross Total for Sales Tax	$
Outlay for Lot	
Cremation	
Flowers, $ ..... Palms, $ ..... Matting, $	36 40
Rental of Tent, $ .... of Temporary Vault, $	
Opening of Grave or Tomb	
Lining Grave, $ ..... Lowering Device, $	
Outlay for Shipping Charges	
Clergyman, $ Mass Singers, $ .... Organist, $	25 00
Railroad or Motor Tickets, $ ..... Aeroplane Service, $	
Telegr., Phone, Cable or Radio Charges	
Cash Advanced	
Out of town Funeral Director's Charges	
Personal Service	
1 line Death Notices in 2 Papers	12 50
(Names of Newspapers)	
	17 40
Sales Tax	
Total Footing of Bill	$ 873 74
Less	$ 22 30
Balance	$ 851 44

Entered into Ledger, page ..... or below.

Miscellaneous

Date		Amount Paid	Balance	Date		Amount Paid	Balance
	To Above Balance		$		To Balance Forward		$
	By Payment	$	$		By Payment	$	$
	" "	$	$	Jan 21 59	" "	$ 851 44	$
	" "	$	$		" "	$	$
	"	$	$		" "	$	$
	" "	$	$		" "	$	$

Insurance $ ..... Names of Lodges ..... Insurance Companies .....

I hereby authorize the above Funeral, and I hereby represent that I have sufficient resources Legally available to ..... (Firm Name of Funeral Directors.)

for the payment of aforesaid sum, and I hereby covenant and agree to pay the same within ..... days from date. Interest to accrue from maturity at the rate of ..... % per annum.

Signed .....

Witness .....

Address .....

Revised by W. W. Feineman, Long Beach, California

2

RECORD OF FUNERAL

Total No. 2 Yearly No. 2 Date of Entry January 4 1959

Name of Deceased FRANZISKA NICKINICK LASH white

☐ Married ☒ ~~Single~~ ☒ Widowed ☐ Divorced (What Race)

Residence: Agua Caliente Road, Agua Caliente ☐Husband ☐Wife ☐Widow

or ..... of } Age of Husband or Wife (if living) ..... Years

Charge to: Mrs. Christian Hutteball

Address: Agua Caliente Rd.

Order given by: Mr. Hutteball (or informant)

How Secured: :

If Veteran, Name of War: No:

Occupation Physician + Surgeon (Social Security Number)

Employer and Address Osteopathic

Date of Death January 4, 1959 8:40 PM (Mo.) (Day) (Yr.) (Hour)

Date of Birth Oct. 11, 1885 Age 73 (Mo.) (Day) (Yr.) (Yrs.) (Mos.) (Days)

Services at Bates + Evans

Clergyman (Address)

Religion of the Deceased Rosicrucian

Birthplace Germany

Resided in the State 30 years (or U. S. or City or County) (Years) (Months)

Place of Death Mt. View Sanitarium

Cause of Death Cardio vascular collapse

Contributory Causes

Certifying Physician Dr. Wayne Cramer (or Coroner)

His Address: West Napa Sonoma

Name of Father UNK

His Birthplace UNK

Maiden Name of Mother UNK

Her Birthplace: UNK

Date of Funeral Jan. 8, 1959 Thurs. 11 00 A. M. (Date) (Day of Week) (Hour)

Motor / Ship } Remains to

Size of Casket #62 - DK Silver H.P. Act + Worn (State Color and Number)

Manufactured by Golden State Casket

Cemetery / Crematory } Odd Fellows Crematory

Lot No.

Grave No.

Section No.

Block No.

Owner

Complete ~~Funeral~~ (except outlays) Professional Services	$	330 00
Casket		40 00
Burial Vault or Box (State Kind)		
Embalming Body (Name of Embalmer)		
Barber, $ ..... Hair Dressing, $		
Dressing Body, $ ..... Underwear, $		
Suit or Dress (State Kind and Color)		
Slippers, $ ..... Hose, $		
Folding Chairs, $ ..... Tarpaulin, $		
Candelabrum, $ ..... Candles, $		
Door Spray, $ ..... Gloves, $		
Funeral Car, $ ..... Ambulance, $		
Limousines to Cemetery ..... @ $		
Extra Limousines ..... @ $		
Autos to R. R. Station ..... @ $		
Getting Remains from		
Taking Remains to		
Trip to Coroner's Inquest		
Delivering Box to		
Deliver Flowers to		
Removal Charges		
Procuring Burial Permit (State Number and District)		
___Certif. Copies of Death Certificates No. ___ (State Physician's or Coroner's)		
Pall Bearer Service, $ .... Use of Chapel, $		
Gross Total for Sales Tax	$	
Outlay for Lot		
Cremation F.O.F. 45.00 + 5.50 permit + 2 ship. + 2 disinf.		50 50
Flowers, $ ..... Palms, $: : : : Matting, $		
Rental of Tent, $ .... of Temporary Vault, $		
Opening of Grave or Tomb		
Lining Grave, $ ..... Lowering Device, $		
Outlay for Shipping Charges		
Clergyman, $ ..... Singers, $ .... Organist, $		
Railroad / or Motor } Tickets, $ ..... Aero-plane Service, $		
Telegr., Phone, Cable or Radio Charges		
Cash Advanced: : :		
Out of town Funeral Director's Charges		
Personal Service		
....line Death Notices in ..... Papers		
(Names of Newspapers)		
Sales Tax		7 60
Total Footing of Bill	$	422 10
Less	$	
Balance	$	
Entered into Ledger, page ..... or below.		

Miscellaneous

	Amount Paid		Balance		Date			Amount Paid		Balance	
ce			$				To Balance Forward			$	
	$		$		Feb 5	59	By Payment	$ 413	52	$ 8	58
	$		$				" "	$		$	
	$		$				" "	$		$	
	$		$				" "	$		$	

Names of Lodges ..... Insurance Companies .....

al, and I hereby represent that I have sufficient resources Legally available to ..... (Firm Name of Funeral Directors.)

nd I hereby covenant and agree to pay the same within ..... days from date. Interest to accrue from

..% per annum.

Signed .....

..... Address .....

Revised by W. W. Feineman, Long Beach, California

Dr. F. N. Lash Is Dead at 73

Death came yesterday to Dr. Franziska N. Lash, for many years an osteopathic physician and surgeon, and a resident of Sonoma Valley for the past 11 years.

Dr. Lash died in a local nursing home at the age of 73 years.

She was a native of Wiesbaden, Germany. After she came to this country, and eventually moved to the Sonoma Valley, she made her residence on Agua Caliente Rd.

She is survived by her dear friend, Hans Christen Hutteb friend, Hans Christen Hutteball, who also lives on Agua Caliente Rd. Her only related survivors are in Germany.

Funeral services for Dr. Lash will be held at 11 a.m. Thursday from the chapel of Bates and Evans, Sonoma. Inurment will follow at the Odd Fellows Crematory in Santa Rosa.

Contributions to charity would be preferred, friends announced.

RECORD OF FUNERAL

Total No. 3 Yearly No. 3 Date of Entry January 5 1959

Name of Deceased Alverna Emma Luhr white
☐ Married ☒ Single ☐ Widowed ☐ Divorced (What Race)

Residence: Arnold Drive at Bayes Blvd ☐Husband ☐Wife ☐Widow or ..... of } Age of Husband or Wife (if living) ..... Years

Charge to: Ed. Luhr

Address. Arnold Drive at Bayes Blvd.

Order given by ..... (or informant)

How Secured: .....

If Veteran, Name of War ..... nw.

Occupation Clerk 506-32-7013 (Social Security Number)

Employer and Address County Welfare Dept. Pardee Co. mar.

Date of Death January 5, 1959 11:00 A. (Mo.) (Day) (Yr.) (Hour)

Date of Birth July 3, 1913 Age 45 (Mo.) (Day) (Yr.) (Yrs.) (Mos.) (Days)

Services at Bates & Evans

Clergyman J. Geo. Gaberino (Address)

Religion of the Deceased Lutheran

Birthplace Nebraska

Resided in the State 7 yrs. (or U. S. or City or County) (Years) (Months)

Place of Death At Home

Cause of Death Coroners

Contributory Causes .....

.....

Certifying Physician Coroner (or Coroner)

His Address: Santa Rosa

Name of Father Herman Luhr

His Birthplace Nebraska

Maiden Name of Mother Katie Hilsten

Her Birthplace Nebraska

Date of Funeral Jan. 9, 1959 (Date) Friday (Day of Week) 11 00 (Hour) A. M.

Motor / Ship } Remains to .....

Size of Casket H. C. Foafoam plush + foafoam (State Color and Number)

Manufactured by Sutter Casket Co.

Cemetery / Crematory } Valley Cemetery

Diagram of Lot or Vault

Lot No. .....

Grave No. .....

Section No. .....

Block No. .....

Owner .....

Miscellaneous ..... paid in full

Post payment made Jan 3 1961

Complete Funeral (except outlays) Professional Services	$	330 00
Casket		345 00
Burial Vault or Box (State Kind)		
Embalming Body (Name of Embalmer)		
Barber, $ ..... Hair Dressing, $		
Dressing Body, $ ..... Underwear, $		
Suit or Dress (State Kind and Color)		17 85
Slippers, $ ..... Hose, $		
Folding Chairs, $ ..... Tarpaulin, $		
Candelabrum, $ ..... Candles, $		
Door Spray, $ ..... Gloves, $		
Funeral Car, $ ..... Ambulance, $		
Limousines to Cemetery ..... @ $		
Extra Limousines ..... @ $		
Autos to R. R. Station ..... @ $		
Getting Remains from		
Taking Remains to		
Trip to Coroner's Inquest		
Delivering Box to		
Deliver Flowers to		
Removal Charges		
Procuring Burial Permit (State Number and District)		
___Certif. Copies of Death Certificates No. (State Physician's or Coroner's)		
Pall Bearer Service, $ .... Use of Chapel, $		
Gross Total for Sales Tax	$	
Outlay for Lot		
Cremation		
Flowers, $ ..... Palms, $ ..... Matting, $		
Rental of Tent, $ .... of Temporary Vault, $		
Opening of Grave or Tomb + permit		45 00
Lining Grave, $ ..... Lowering Device, $		
Outlay for Shipping Charges		
Clergyman, $ ..... Singers, $ .... Organist, $		
Railroad / or Motor } Tickets, $ ..... Aeroplane Service, $		
Telegr., Phone, Cable or Radio Charges		
Cash Advanced		
Out of town Funeral Director's Charges		
Personal Service		
.....		
....line Death Notices in ..... Papers (Names of Newspapers)		
.....		
.....		
Sales Tax		14 51
Total Footing of Bill	$	752 36
Less	$	18 14
Balance	$	734 22

Entered into Ledger, page ..... or below.

Miscellaneous Painting Trellis - last payment made Jan 3, 1961

Date			Amount Paid		Balance		Date			Amount Paid		Balance	
4/15/59		Audrey Smith To Above Balance	62	75	$689	61			To Balance Forward			$480	36
5-19-59		By Payment	$62	75	$626	86	7-29	59	By Payment	$7	84	$472	52
3-14	60	Mrs D English	$15	68	$611	28	8-14	59	" "	$7	84	$464	68
3-30	60	Mrs Shirley Smith	$55	70	$555	58	8-27	59	" "	$29	00	$435	68
7-27	59	" "	$36	00	$519	58	8-31	59	" "	$23	55	$412	13
7-27	59	" "	$39	22	$480	36	9-3	59	" "	$36	22	$375	91
							9-18	59	Insurance	7	84	368	07
Insurance $ ..... Names of Lodges							11-16	59	Companies	784		360	23

I hereby authorize the above Funeral, and I hereby represent that I have sufficient resources Legally available to ..... (Firm Name of Funeral Directors.)

for the payment of aforesaid sum, and I hereby covenant and agree to pay the same within 12-2-59 ..... days from date. Interest to accrue from 12-14-59 maturity at the rate of ..... % per annum.

45.85 - 314.35

Signed ..... 7.84 - 306.51

Witness ..... Address .....

Revised by W. W. Feineman, Long Beach, California

4

RECORD OF FUNERAL

Total No. 4 Yearly No. 4 Date of Entry January 6 1959

Name of Deceased Lauren Ellen Barlow White

☐ Married ☐ Single ☒ Widowed ☐ Divorced (What Race)

Residence: Barlow Lane, Sebastopol ☐Husband ☐Wife ☒Widow } Thomas Edgar Barlow

Charge to: W. Leland Barlow or ..... of } Age of Husband or Wife (if living) ..... Years

Address: Montecito Drive, Santa Rosa

Order given by ..... (or informant)

How Secured: ..... Professional Services

If Veteran, Name of War No.

Occupation Housewife - Farmer None (Social Security Number)

Employer and Address Self

Date of Death January 6, 1959 (Mo.) (Day) (Yr.) (Hour)

Date of Birth August 27, 1869 Age 89 (Mo.) (Day) (Yr.) (Yrs.) (Mos.) (Days)

Services at Congregational Church - Seb.

Clergyman Rev. Walters (Address)

Religion of the Deceased Protestant

Birthplace Healdsburg, California

Resided in the State Life (or U. S. or City or County) (Years) (Months)

Place of Death Palm Drive Hosp - Sebastopol

Cause of Death .....

Contributory Causes .....

.....

Certifying Physician Dr. Derbyshire (or Coroner)

His Address: Sebastopol

Name of Father Thomas Bell Miller

His Birthplace New York

Maiden Name of Mother Mary Ann King

Her Birthplace: Virginia

Date of Funeral January 9, 1959 1:30 P.M. (Date) (Day of Week) (Hour)

Motor / Ship } Remains to .....

Size of Casket H.P. Mahogany w/magnolia Velvet (State Color and Number)

Manufactured by Boyd Lawn

Cemetery / Crematory } I.O.O.F. Cem. Santa Rosa

Diagram of Lot or Vault

Lot No. .....

Grave No. .....

Section No. .....

Block No. .....

Owner .....

Miscellaneous .....

.....

.....

Complete ~~Funeral~~ (except outlays)	$	W/C
Casket		320 10
Burial Vault or Box (State Kind)		
Embalming Body (Name of Embalmer)		
Barber, $ ..... Hair Dressing, $		
Dressing Body, $ ..... Underwear, $		
Suit or Dress (State Kind and Color)		
Slippers, $ ..... Hose, $		
Folding Chairs, $ ..... Tarpaulin, $		
Candelabrum, $ ..... Candles, $		
Door Spray, $ ..... Gloves, $		
Funeral Car, $ ..... Ambulance, $		
Limousines to Cemetery ..... @ $		
Extra Limousines ..... @ $		
Autos to R. R. Station ..... @ $		
Getting Remains from		
Taking Remains to		
Trip to Coroner's Inquest		
Delivering Box to		
Deliver Flowers to		
Removal Charges		
Procuring Burial Permit (State Number and District)		
___Certif. Copies of Death Certificates No. ___ (State Physician's or Coroner's)		
Pall Bearer Service, $ .... Use of Chapel, $		
Gross Total for Sales Tax	$	
Outlay for Lot		
Cremation		
Flowers, $ ..... Palms, $ ..... Matting, $		
Rental of Tent, $ .... of Temporary Vault, $		
Opening of Grave or Tomb		
Lining Grave, $ ..... Lowering Device, $		
Outlay for Shipping Charges		
Clergyman, $ ..... Singers, $ .... Organist, $		
Railroad / Motor } Tickets, $ ..... Aeroplane Service, $		
Telegr., Phone, Cable or Radio Charges		
Cash Advanced		
Out of town Funeral Director's Charges		
Personal Service		
.....		
....line Death Notices in ..... Papers		
..... (Names of Newspapers)		
.....		
.....		
Sales Tax		12 80
Total Footing of Bill	$	332 90
Less	$	
Balance	$	
Entered into Ledger, page ..... or below.		

Miscellaneous .....

.....

Date		Amount Paid	Balance	Date		Amount Paid	Balance
	To Above Balance	$	$		To Balance Forward	$	$
	By Payment	$	$	Feb 20 59	By Payment	$	$
	" "	$	$		" "	$ 332 90	$
	" "	$	$		" "	$	$
	" "	$	$		" "	$	$
	" "	$	$		" "	$	$

Insurance $ ..... Names of Lodges ..... Insurance Companies .....

I hereby authorize the above Funeral, and I hereby represent that I have sufficient resources Legally available to ..... (Firm Name of Funeral Directors.)

for the payment of aforesaid sum, and I hereby covenant and agree to pay the same within ..... days from date. Interest to accrue from maturity at the rate of ..... % per annum.

Signed .....

Witness ..... Address .....

Revised by W. W. Feineman, Long Beach, California

RECORD OF FUNERAL

Total No. 5 Yearly No. 5 Date of Entry January 7 1959

Name of Deceased Gustava Thompson white

☐ Married ☐ Single ☒ Widowed ☐ Divorced (What Race)

Residence: 453 Second Street West, Sonoma ☐Husband ☐Wife ☒Widow } or ..... of } Age of Husband or Wife (if living) ..... Years

Charge to: T. Lawrence Thompson

Address 7648 Howard Ave, San Carlos Calif.

Order given by ..... (or informant)

How Secured: :

If Veteran, Name of War No.

Occupation Housewife (Social Security Number)

Employer and Address

Date of Death January 7, 1959 4:15 P.m. (Mo.) (Day) (Yr.) (Hour)

Date of Birth December 27, 1879 Age 79 (Mo.) (Day) (Yr.) (Yrs.) (Mos.) (Days)

Services at Bates & Evans Chapel

Clergyman J. Geo. Goehring (Address)

Religion of the Deceased Lutheran

Birthplace Norway

Resided in the State 32 yrs. (or U. S. or City or County) (Years) (Months)

Place of Death Howard Nursing Home

Cause of Death Myocardial failure

Contributory Causes arteriosclerosis

Certifying Physician Dr. A. K. McGrath (or Coroner)

His Address: :

Name of Father

His Birthplace

Maiden Name of Mother

Her Birthplace:

Date of Funeral ..... M. (Date) (Day of Week) (Hour)

Motor / Ship } Remains to

Size of Casket (State Color and Number)

Manufactured by: : :

Cemetery / Crematory }

Complete Funeral (except outlays)	$	330 00
Casket		287 00
Burial Vault or Box (State Kind)		
Embalming Body (Name of Embalmer)		
Barber, $ ..... Hair Dressing, $		
Dressing Body, $ ..... Underwear, $		
Suit or Dress (State Kind and Color)		
Slippers, $ ..... Hose, $		
Folding Chairs, $ ..... Tarpaulin, $		
Candelabrum, $ ..... Candles, $		
Door Spray, $ ..... Gloves, $		
Funeral Car, $ ..... Ambulance, $		
Limousines to Cemetery ..... @ $		
Extra Limousines ..... @ $		
Autos to R. R. Station ..... @ $		
Getting Remains from		
Taking Remains to		
Trip to Coroner's Inquest		
Delivering Box to		
Deliver Flowers to		
Removal Charges		
Procuring Burial Permit (State Number and District)		
1 Certif. Copies of Death Certificates No. (State Physician's or Coroner's)		1 00
Pall Bearer Service, $ .... Use of Chapel, $		
Gross Total for Sales Tax	$	
Outlay for Lot		
Cremation		45 00
Flowers, $ ✓ ... Palms, $: : : : Matting, $		26 00
Rental of Tent, $ .... of Temporary Vault, $		
Opening of Grave or Tomb		
Lining Grave, $ ..... Lowering Device, $		
Outlay for Shipping Charges		
Clergyman, $ ✓ .... Singers, $ .... Organist, $		10 00
Railroad / or Motor } Tickets, $ ..... Aero-plane Service, $		
Telegr., Phone, Cable or Radio Charges		
Cash Advanced		
Out of town Funeral Director's Charges		
Personal Service		
.... line Death Notices in ..... Papers (Names of Newspapers)		
Sales Tax		11 48
Total Footing of Bill	$	710 48
Less	$	14 35
Balance	$	696 13
Entered into Ledger, page ..... or below.		

Miscellaneous

Lot No.

Grave No.

Section No.

Block No.

Owner

Gustava Thompsen

SONOMA —Services will be held at 11 a.m. Monday for Gustava (Gussie) Thompsen, 79, who died in a Sonoma Valley resthome Wednesday after a long illness.

Mrs. Thompsen was a native of Norway. She had been a widow for several years and made her home on Second St., Sonoma.

She is survived by her daughters, Mrs. Mae Smith, Colorado Springs, Colo; Mrs. Dorothy Larsen, Brooklyn, N.Y., and Mrs. Lil Hill, Columbus, Ohio, and her son, T. Lawrence Thompsen, San Carlos.

Service will be from the chapel of Bates and Evans with inurnment at the Chapel of the Chimes, Santa Rosa.

		Amount Paid		Balance		Date			Amount Paid		Balance	
				$				To Balance Forward			$	
		$		$				By Payment	$		$	
		$		$		April 15 59		" "	696	13	$	—
		$		$		Paid in full		" "	$		$	
		"	"	$				" "	$		$	
		"	"	$				" "	$		$	

Insurance $ ..... Names of Lodges ..... Insurance Companies .....

I hereby authorize the above Funeral, and I hereby represent that I have sufficient resources Legally available to ..... (Firm Name of Funeral Directors.)

for the payment of aforesaid sum, and I hereby covenant and agree to pay the same within ..... days from date. Interest to accrue from maturity at the rate of ..... % per annum.

Signed .....

Witness .....

Address .....

Revised by W. W. Feineman, Long Beach, California

6

RECORD OF FUNERAL

Total No. 6 Yearly No. 6 Date of Entry January 12 1959

Name of Deceased Lucien Pilastre White

☐ Married ☐ Single ☐ Widowed ☒ Divorced (What Race)

Residence: 19350 Wyatt Road, El Verano ☐Husband ☐Wife ☐Widow

or ..... of } Age of Husband or Wife (if living) ..... Years

Charge to: Mrs. P. Wyatt

Address: 19400 Wyatt Road, El Verano

Order given by ..... (or informant)

How Secured: ..... Professional Services

If Veteran, Name of War No.

Occupation Motorman (Social Security Number)

Employer and Address S.F. Muni R.R.

Date of Death January 12, 1959 (Mo.) (Day) (Yr.) (Hour)

Date of Birth Nov. 11, 1888 Age 70 (Mo.) (Day) (Yr.) (Yrs.) (Mos.) (Days)

Services at St. Francis Solano Chr. (Address)

Clergyman .....

Religion of the Deceased Catholic

Birthplace El Verano

Resided in the State Life (or U. S. or City or County) (Years) (Months)

Place of Death 19350 Wyatt Road

Cause of Death .....

Contributory Causes .....

.....

Certifying Physician Coroner (or Coroner)

His Address: S.R.

Name of Father Emile Pilastre

His Birthplace France

Maiden Name of Mother Eleza Pilastre

Her Birthplace: France

Date of Funeral January 14 1959 9:30 A. M. (Date) (Day of Week) (Hour)

Motor Ship } Remains to .....

Size of Casket H.P. Grey Redwood (State Color and Number)

Manufactured by Cole Casket Co.

Cemetery Crematory } Mountain Cemetery

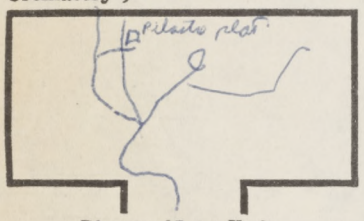

Diagram of Lot or Vault

Lot No. .....

Grave No. .....

Section No. .....

Block No. .....

Owner .....

Miscellaneous .....

Complete Funeral (except outlays)	330	00
Casket	210	00
Burial Vault or Box (State Kind)		
Embalming Body (Name of Embalmer)		
Barber, $ ..... Hair Dressing, $		
Dressing Body, $ ..... Underwear, $		
Suit or Dress (State Kind and Color)		
Slippers, $ ..... Hose, $		
Folding Chairs, $ ..... Tarpaulin, $		
Candelabrum, $ ..... Candles, $		
Door Spray, $ ..... Gloves, $		
Funeral Car, $ ..... Ambulance, $		
Limousines to Cemetery ..... @ $		
Extra Limousines ..... @ $		
Autos to R. R. Station ..... @ $		
Getting Remains from		
Taking Remains to		
Trip to Coroner's Inquest		
Delivering Box to		
Deliver Flowers to		
Removal Charges		
Procuring Burial Permit (State Number and District)		
1 Certif. Copies of Death Certificates No. (State Physician's or Coroner's)	1	00
Pall Bearer Service, $ .... Use of Chapel, $		
Gross Total for Sales Tax	$	
Outlay for Lot		
Cremation		
Flowers, $ ..... Palms, $ ..... Matting, $	26	00
Rental of Tent, $ .... of Temporary Vault, $		
Opening of Grave or Tomb Permit Fee	80	00
Lining Grave, $ ..... Lowering Device, $		
Outlay for Shipping Charges		
Clergyman, $ ..... Singers, $ .... Organist, $	75	00
Railroad or Motor } Tickets, $ ..... Aeroplane Service, $		
Telegr., Phone, Cable or Radio Charges		
Cash Advanced		
Out of town Funeral Director's Charges		
Personal Service		
..... Papers		
	8	40
	680	40
	~~10~~ 50	
	~~690~~ 90	

..or below.

Date			Amount Paid		Balance	
		To Above Balance	680	40	$	
Nov 20	59	By Payment	$ 680	40	$ ~~000~~	~~00~~
		" "	$		$	
		" "	$		$	
		" "	$		$	
		" "	$		$	

Paid in full

Insurance $ ..... Names of Lodges .....

I hereby authorize the above Funeral, and I hereby represent that I have suffic

for the payment of aforesaid sum, and I hereby covenant and agree to pay th

maturity at the rate of ..... % per annum.

Witness .....

Revised by W. W. Feinem[illegible]

Lucien Pilastre 's Dead At 70

A Rosary will be recited at 8 o'clock tonight, at the chapel of Bates and Evans, Sonoma, for Lucien Pilastre, 70, who died yesterday at his home, 19350 Wyatt Rd., El Verano.

Mr. Pilastre was a native of El Verano and was reported to have been the first white child born in that town. For more than 25 years he worked as a motorman with the San Francisco Municipal Railway. He retired in El Verano in 1935.

He is survived by a sister, Mrs. Elvina Moore of Fairfield; nephews William P. Wyatt of El Verano, and Allan, Ellis and Elmer Norrbom of Sonoma, Austin Moore of Vallejo; and a niece, Alma Teague, of Vallejo. He was the brother of the late Amanda G. Wyatt and Anna Norrbom.

Friends will meet at 9 a.m. tomorrow at the Bates and Evans Chaple, thence to St. Francis Solano Church where a Requiem Mass will be celebrated for the repose of his soul. Burial will be in the family plot at Mountain Cemetary.

	Amount Paid		Balance	
rd.			$	
	$		$	
	$		$	
	$		$	
	$		$	

(Firm Name of Funeral Directors.)

ays from date. Interest to accrue from

RECORD OF FUNERAL

Total No. 7 Yearly No. 7 Date of Entry January 26 1959

Name of Deceased Arabella Abby Lombard white (What Race)

☐ Married ☐ Single ☐ Widowed ☐ Divorced

Residence: Lagunitas, Marin Co. ☐ Husband ☐ Wife ☐ Widow or ..... of ..... Age of Husband or Wife (if living) ..... Years

Charge to: Miss Mary Chamberlain Estate

Address: c/o Judge Fietus, San Rafael

Order given by: Mrs. Arthur R. Oberle (or informant)

How Secured:

If Veteran, Name of War: Yes WWI

Occupation: Nurse (Social Security Number)

Employer and Address

Date of Death: January 26, 1959 (Mo.) (Day) (Yr.) (Hour)

Date of Birth ..... Age ..... (Mo.) (Day) (Yr.) (Yrs.) (Mos.) (Days)

Services at: St. Cecilias Cath. Church, Lagunitas

Clergyman: Father Connery, Lagunitas (Address)

Religion of the Deceased: Catholic

Birthplace: Lapeer, Michigan

Resided in the State ..... (or U. S. or City or County) (Years) (Months)

Place of Death: Napa State Hospital

Cause of Death

Contributory Causes

Certifying Physician ..... (or Coroner)

His Address:

Name of Father

His Birthplace

Maiden Name of Mother

Her Birthplace

Date of Funeral: Jan 28, 1959 (Date) Wed. (Day of Week) 10.00 A.M. (Hour)

Motor Ship } Remains to

Size of Casket: H.P. Grey gab w/grey crepe Int. (State Color and Number)

Manufactured by: Sutter Casket Co.

Cemetery Crematory } Woodlawn Cemetery, Colma

Lombard - Decker plot. Grove 3, Lot 351 Sec E.

Diagram of Lot or Vault

Lot No.

Grave No.

Section No.

Block No.

Owner

Miscellaneous

Paid in full

Professional Services Complete Funeral (except outlays) $	330	00
Casket	288	00
Burial Vault or Box (State Kind)		
Embalming Body (Name of Embalmer)		
Barber, $ ..... Hair Dressing, $		
Dressing Body, $ ..... Underwear, $		
~~Suit or~~ Dress (State Kind and Color)	28	45
Slippers, $ ..... Hose, $		
Folding Chairs, $ ..... Tarpaulin, $		
Candelabrum, $ ..... Candles, $		
Door Spray, $ ..... Gloves, $		
Funeral Car, $ ..... Ambulance, $		
Limousines to Cemetery ..... @ $		
Extra Limousines ..... @ $		
Autos to R. R. Station ..... @ $		
Getting Remains from		
Taking Remains to		
Trip to Coroner's Inquest		
Delivering Box to		
Deliver Flowers to		
Removal Charges		
Procuring Burial Permit (State Number and District)		
Certif. Copies of Death Certificates No. (State Physician's or Coroner's)		
Pall Bearer Service, $ .... Use of Chapel, $		
Gross Total for Sales Tax $		
Outlay for Lot		
Cremation		
Flowers, $ F.C. Beccars ..... Palms, $ ..... Matting, $	7	80
Rental of Tent, $ .... of Temporary Vault, $		
Opening of Grave or ~~Tomb~~ + permit, Vault to	190	35
Lining Grave, $ ..... Lowering Device, $		
Outlay for Shipping Charges		
Clergyman, $ Mass + Rosary ..... Singers, $ ..... Organist, $	35	00
Railroad or Motor } Tickets, $ ..... Aeroplane Service, $		
Telegr., Phone, Cable or Radio Charges		
Cash Advanced		
Out of town Funeral Director's Charges	100	00
Personal Service		
line Death Notices in ..... Papers	23	50
S.F. Chronicle + Examiner (Names of Newspapers)		
Independent Journal S.R.		
Novato Advance, westerson gown	1	14
Sales Tax	11	52
Total Footing of Bill $	1025	76
Less $		
Balance $		
Entered into Ledger, page ..... or below.		

Miscellaneous

Date			Amount Paid		Balance		Date			Amount Paid		Balance	
		To Above Balance	1025	76	$				To Balance Forward			$	
4-21-59		By Payment 11-177	$978	37	$47	39			By Payment	$		$	
		" "	$		$				" "	$		$	
		" "	$		$				" "	$		$	
		" "	$		$				" "	$		$	
		" "	$		$				" "	$		$	

Insurance $ ..... Names of Lodges ..... Insurance Companies

I hereby authorize the above Funeral, and I hereby represent that I have sufficient resources Legally available to ..... (Firm Name of Funeral Directors.) for the payment of aforesaid sum, and I hereby covenant and agree to pay the same within ..... days from date. Interest to accrue from maturity at the rate of ..... % per annum.

Signed

Witness ..... Address

Revised by W. W. Feineman, Long Beach, California

opposed by executrix - court Mar 10, 1959 passed to be made June 26, 1959

RECORD OF FUNERAL

Total No. 1 Yearly No. 89 Date of Entry Feb 2 1959

Name of Deceased Arthur Llewellyn Griffith White (What Race)

☐ Married ☐ Single ☐ Widowed ☐ Divorced

Residence: 21698 Broadway, Sonoma ☒ Husband ☐ Wife ☐ Widow or ..... of Bertha Griffin Age of Husband or Wife (if living) ..... Years

Charge to: Bertha Griffin

Address 21698 Broadway, Sonoma

Order given by above (or informant)

How Secured: :

If Veteran, Name of War No

Occupation Gardener 551-10-2805 (Social Security Number)

Employer and Address Self

Date of Death Feb 2 1959 4.30 P.M. (Mo.) (Day) (Yr.) (Hour)

Date of Birth March 7 1886 Age 72 (Mo.) (Day) (Yr.) (Yrs.) (Mos.) (Days)

Services at Chapel

Clergyman Church of the Later Day Saints (Address)

Religion of the Deceased

Birthplace Santa Barbara, Calif.

Resided in the State Life (or U. S. or City or County) (Years) (Months)

Place of Death 21698 Broadway

Cause of Death

Contributory Causes

Certifying Physician Paul Harrison M.D. (or Coroner)

His Address: : Napa St. Sonoma

Name of Father Tink Griffith

His Birthplace California

Maiden Name of Mother Tink

Her Birthplace: Tink

Date of Funeral Feb 5 1959 11 A. M. (Date) (Day of Week) (Hour)

Motor Ship } Remains to

Size of Casket (State Color and Number)

Manufactured by

Cemetery Crematory } Mountain Cemetery

Complete Funeral (except outlays) $	330	00
Casket	267	00
Burial Vault or Box (State Kind)		
Embalming Body (Name of Embalmer)		
Barber, $ ..... Hair Dressing, $		
Dressing Body, $ ..... Underwear, $		
Suit or Dress (State Kind and Color)		
Slippers, $ ..... Hose, $		
Folding Chairs, $ ..... Tarpaulin, $		
Candelabrum, $ ..... Candles, $		
Door Spray, $ ..... Gloves, $		
Funeral Car, $ ..... Ambulance, $		
Limousines to Cemetery ..... @ $		
Extra Limousines ..... @ $		
Autos to R. R. Station ..... @ $		
Getting Remains from		
Taking Remains to		
Trip to Coroner's Inquest		
Delivering Box to		
Deliver Flowers to		
Removal Charges		
Procuring Burial Permit (State Number and District)		
Certif. Copies of Death Certificates No. (State Physician's or Coroner's)		
Pall Bearer Service, $ .... Use of Chapel, $		
Gross Total for Sales Tax $		
Outlay for Lot	160	00
Cremation		
Flowers, $ ..... Palms, $: : : : Matting, $		
Rental of Tent, $ .... of Temporary Vault, $		
Opening of Grave or Tomb		
Lining Grave, $ ..... Lowering Device, $		
Outlay for Shipping Charges		
Clergyman, $ 15 Singers, $ .... Organist, $	15	00
Railroad or Motor } Tickets, $ ..... Aeroplane Service, $		
Telegr., Phone, Cable or Radio Charges		
Cash Advanced: : :		
Out of town Funeral Director's Charges		
Personal Service	5	00
Reserve Plot		
line Death Notices in ..... Papers		
Casket Spray & Tax (Names of Newspapers)	26	00
Sales Tax	10	68
Total Footing of Bill $	813	68
Less $		
Balance $		
Entered into Ledger, page ..... or below.		

Miscellaneous

Paid in full

Date			Amount Paid		Balance	
		To Balance Forward			$	
		By Payment	$		$	
Feb 3	59	" "	$800	33	$ —	
		" "	$		$	
		" "	$		$	
		" "	$		$	

Arthur Griffith

SONOMA—Services for Arthur L. Griffith, 72, who died here Monday, will begin at 11 a. m. tomorrow at Bates and Evans Funeral Home.

Mr. Griffith, a retired gardener, died at his home, 21698 Broadway. He had been a Sonoma resident for 16 years. He was a native of Santa Barbara.

Survivors include his wife, Bertha; stepchildren, Mrs. Waldo Howard and Fred Parke, both of Sonoma, and Mrs. Irene Menenghetti, Boyes Springs; a sister, Mrs. Dot Hill, Los Angeles. Four other stepchildren also survive.

The Church of Latter-Day Saints will direct the service. Burial will be in Mountain Cemetery, Sonoma.

Card of Thanks

May we express our thanks to the many friends who expressed their kindness by gestures of friendship, floral tributes, sympathy cards and prayers. Our special thanks to the Bishop and members of the Relief Society and members of the Church of Jesus Christ of the Latter Day Saints and to all who helped us so very much, our thanks also to Bates and Evans who, in directing the funeral service shared in our personal and trusting devotion to our husband and father.

Mrs. Bertha Griffith and family

Insurance $ ..... Names of Lodges ..... Insurance Companies

I hereby authorize the above Funeral, and I hereby represent that I have sufficient resources Legally available to ..... (Firm Name of Funeral Directors.) for the payment of aforesaid sum, and I hereby covenant and agree to pay the same within ..... days from date. Interest to accrue from maturity at the rate of ..... % per annum.

Signed

Witness ..... Address

Revised by W. W. Feineman, Long Beach, California

RECORD OF FUNERAL

Total No. 2 Yearly No. 710 Date of Entry Feb 4 1959

Name of Deceased Ladislaus P. Kaprowski (What Race)

☐ Married ☐ Single ☐ Widowed ☐ Divorced

Residence: 470 Leveroni Rd. ☐Husband ☐Wife ☐Widow or ..... of } Age of Husband or Wife (if living) ..... Years

Charge to: Leary Bros.

Address 2917 24th St. San Francisco

Order given by Antoinette Koprowski (or informant)

How Secured:

If Veteran, Name of War

Occupation Bookkeeping 558-01-0127 (Social Security Number)

Employer and Address Self

Date of Death Feb 4 1959 7½ (Mo.) (Day) (Yr.) (Hour)

Date of Birth Nov 7 1899 Age 59 (Mo.) (Day) (Yr.) (Yrs.) (Mos.) (Days)

Services at St. Peters San Francisco

Clergyman (Address)

Religion of the Deceased Catholic

Birthplace Pennsa.

Resided in the State 20 years (or U. S. or City or County) (Years) (Months)

Place of Death 470 Leveroni Rd.

Cause of Death

Contributory Causes

Certifying Physician Lindy Johansen (or Coroner)

His Address: Court House Santa Rosa

Name of Father Kask

His Birthplace Kask

Maiden Name of Mother Antoinette Kask

Her Birthplace Kask

Date of Funeral Feb 6 1959 9 A. M. (Date) (Day of Week) (Hour)

Motor / Ship } Remains to

Size of Casket (State Color and Number)

Manufactured by

Cemetery / Crematory } Rimrock Sonoma

Lot No.

Grave No.

Section No.

Block No.

Owner

Complete Funeral (except outlays)	$
Casket	
Burial Vault or Box (State Kind)	
Embalming Body (Name of Embalmer)	60 00
Barber, $ ..... Hair Dressing, $	
Dressing Body, $ ..... Underwear, $	
Suit or Dress (State Kind and Color)	
Slippers, $ ..... Hose, $	
Folding Chairs, $ ..... Tarpaulin, $	
Candelabrum, $ ..... Candles, $	
Door Spray, $ ..... Gloves, $	
Funeral Car, $ ..... Ambulance, $	
Limousines to Cemetery ..... @ $	
Extra Limousines ..... @ $	
Autos to R. R. Station ..... @ $	
Getting Remains from	
Taking Remains to	
Trip to Coroner's Inquest	
Delivering Box to	
Deliver Flowers to	
Removal Charges	
Procuring Burial Permit (State Number and District)	
___Certif. Copies of Death Certificates No. ___ (State Physician's or Coroner's)	
Pall Bearer Service, $ .... Use of Chapel, $	
Gross Total for Sales Tax	$
Outlay for Lot	
Cremation	
Flowers, $ ..... Palms, $: : : : Matting, $	
Rental of Tent, $ .... of Temporary Vault, $	
Opening of Grave or Tomb	
Lining Grave, $ ..... Lowering Device, $	
Outlay for Shipping Charges	
Clergyman, $ ..... Singers, $ .... Organist, $	
Railroad / or Motor } Tickets, $ ..... Aero-plane Service, $	
Telegr., Phone, Cable or Radio Charges	
Cash Advanced	
Out of town Funeral Director's Charges	
Personal Service	
.... line Death Notices in ..... Papers (Names of Newspapers)	
Sales Tax	
Total Footing of Bill	$
Less	$
Balance	$ 60 00
Entered into Ledger, page ..... or below.	
Miscellaneous	

Ladislaus P. Kaprowski, a Sonoma resident for the past eight years, died last weekend at his home, 470 Leveroni Rd., after a long illness. He was 59.

He was a native of Pennsylvania and had been an accountant in San Francisco for many years until his final illness. His body was found Monday by his wife, Antoinette, when she drove to Sonoma from San Francisco, where she is employed by the Pacific Telephone and Telegraph Co.

In addition to his wife, he is survived by his mother, Mrs. Antoinette Kaprowski, of Cleveland, Pa.; and three sons, Thomas, of Sacramento; Raymond, U. S. Naval Air Station, Alameda, and Edward, U. S. Air Force Base, Westover, Mass.

Mass will be offered at 9 a.m. tomorrow in St. Peter's Church, 24th Street at Alabama, San Francisco, with burial in Golden Gate National Cemetery, San Bruno. Services will be under direction of Leary Brothers Funeral Home, 2917 24th St., San Francisco, with Bates and Evans Funeral Directors of Sonoma making local arrangements.

	Amount Paid	Balance	Date		Amount Paid	Balance
		$		To Balance Forward		$
	$	$		By Payment	$	$
	$	$		" "	$	$
	$	$		" "	$	$
	$	$		" "	$	$
	$	$		" "	$	$

Names of Lodges ..... Insurance Companies .....

and I hereby represent that I have sufficient resources Legally available to ..... (Firm Name of Funeral Directors.)

I hereby covenant and agree to pay the same within ..... days from date. Interest to accrue from ..... % per annum.

Signed .....

Address .....

Revised by W. W. Feineman, Long Beach, California

10

RECORD OF FUNERAL

Total No. 12 Yearly No. 12 Date of Entry Feb 5, 1957

Name of Deceased Joseph Bernhardt Sikes white

☐ Married ☒ Single ☐ Widowed ☐ Divorced (What Race)

Residence: Eldridge ☐Husband ☐Wife ☐Widow or ..... of } Age of Husband or Wife (if living) ..... Years

Charge to: Egan & Lance

Address. Santa Rosa Cal

Order given by ..... (or informant)

How Secured: .....

If Veteran, Name of War 27-Feb-53 - 27 apr 53

Occupation Psych. Tech. 562-40-0625 (Social Security Number)

Employer and Address Eldridge Cal

Date of Death Feb 5. 1957 (about) 11 PM (Mo.) (Day) (Yr.) (Hour)

Date of Birth April 19 1934 Age 24 (Mo.) (Day) (Yr.) (Yrs.) (Mos.) (Days)

Services at Egan & Lance (Address)

Clergyman .....

Religion of the Deceased Protestant

Birthplace Winston La.

Resided in the State 17 years (or U. S. or City or County) (Years) (Months)

Place of Death (3 yrs) Eldridge

Cause of Death .....

Contributory Causes .....

.....

Certifying Physician Andrew Johansen (or Coroner)

His Address: Coun. House Santa Rosa

Name of Father Samuel R. Sikes

His Birthplace La

Maiden Name of Mother Pearl Chandler

Her Birthplace La

Date of Funeral ..... M. (Date) (Day of Week) (Hour)

Motor / Ship } Remains to .....

Size of Casket .....

(State Color and Number)

..... to Santa Rosa

Lot No. .....

Grave No. .....

Section No. .....

Block No. .....

Owner .....

Complete Funeral (except outlays)	$
Casket	
Burial Vault or Box (State Kind)	
Embalming Body (Name of Embalmer)	60 00
Barber, $ ..... Hair Dressing, $	
Dressing Body, $ ..... Underwear, $	
Suit or Dress (State Kind and Color)	
Slippers, $ ..... Hose, $	
Folding Chairs, $ ..... Tarpaulin, $	
Candelabrum, $ ..... Candles, $	
Door Spray, $ ..... Gloves, $	
Funeral Car, $ ..... Ambulance, $	
Limousines to Cemetery ..... @ $	
Extra Limousines ..... @ $	
Autos to R. R. Station ..... @ $	
Getting Remains from	
Taking Remains to	
Trip to Coroner's Inquest	
Delivering Box to	
Deliver Flowers to	
Removal Charges	
Procuring Burial Permit (State Number and District)	
___Certif. Copies of Death Certificates No. (State Physician's or Coroner's)	
Pall Bearer Service, $ .... Use of Chapel, $	
Gross Total for Sales Tax	$
Outlay for Lot	
Cremation	
Flowers, $ ..... Palms, $ ..... Matting, $	
Rental of Tent, $ .... of Temporary Vault, $	
Opening of Grave or Tomb	
Lining Grave, $ ..... Lowering Device, $	
Outlay for Shipping Charges	
Clergyman, $ ..... Singers, $ .... Organist, $	
Railroad or Motor } Tickets, $ ..... Aero-plane Service, $	
Telegr., Phone, Cable or Radio Charges	
Cash Advanced	
Out of town Funeral Director's Charges	
Personal Service	
.....	
....line Death Notices in ..... Papers	
..... (Names of Newspapers)	
.....	
.....	
Sales Tax	
Total Footing of Bill	$ 60 00
Less	$
Balance	$
Entered into Ledger, page ..... or below.	

Miscellaneous .....

.....

	Amount Paid		Balance		Date			Amount Paid		Balance	
lance			$				To Balance Forward			$	
	$		$				By Payment	$		$	
	$		$				" "	$		$	
	$		$				" "	$		$	
	$		$				" "	$		$	
	$		$				" "	$		$	

.....Names of Lodges..... Insurance Companies.....

neral, and I hereby represent that I have sufficient resources Legally available to ..... (Firm Name of Funeral Directors.)

n, and I hereby covenant and agree to pay the same within .....days from date. Interest to accrue from

.....% per annum.

Signed .....

..... Address .....

Revised by W. W. Feineman, Long Beach, California

Eldridge Technician Kills Self

By Staff Correspondent

ELDRIDGE—A 24-year-old psychiatric technician at Sonoma State Home died last night of a bullet wound in an apparent suicide.

The dead man is Joseph Bernhardt Sikes who was found last night by a friend, sprawled across the bed in his room in the male night quarters at the home.

Coroner Andrew Johansen said a .22 caliber rifle was found on the man's chest. The bullet entered his chin and ranged upward into his head, the coroner said.

Mr. Sikes, who was single, was the son of Mr. and Mrs. S. R. Sikes, 526 Orchard St., Santa Rosa.

No reason for the suicide could be found. There was no note.

The friend who found Mr. Sikes' body, a Mr. Tredder, told authorities he found the body when he went to wake him up to go on duty at 10:45 p. m. He said he heard a noise in Mr. Sikes' room about 20 minutes earlier but paid no attention.

Funeral arrangements are being made at Bates and Evans, Sonoma.

RECORD OF FUNERAL

Total No. ~~11~~ 3 Yearly No. 11 Date of Entry Feb. 8 1959

Name of Deceased Peter Joseph Doyle White (What Race)

☒ Married 482 ☐ Single Rosalie ☐ Widowed ☐ Divorced

Residence: ~~18433 Cottonwood, Boyes H. Sp.~~ ☐ Husband ☐ Wife ☐ Widow or ..... of Isabell Doyle Age of Husband or Wife (if living) ..... Years

Charge to: Isabell Doyle

Address above 482 Rosalie Drive, Sonoma

Order given by above (or informant)

How Secured: :

If Veteran, Name of War No. 521-01-3096

Occupation Compressor Operator ~~53~~ (Social Security Number)

Employer and Address

Date of Death Feb 8 1959 (Mo.) (Day) (Yr.) (Hour)

Date of Birth March 2 1882 Age 76 (Mo.) (Day) (Yr.) (Yrs.) (Mos.) (Days)

Services at

Clergyman (Address)

Religion of the Deceased Catholic

Birthplace Ireland

Resided in the State 10 years (or U. S. or City or County) (Years) (Months)

Place of Death Sonoma Years Co. Hosp.

Cause of Death

Contributory Causes

Certifying Physician Paul Harrison MD (or Coroner)

His Address: Napa St. Sonoma

Name of Father Michael Doyle

His Birthplace Ireland

Maiden Name of Mother Mary Tink

Her Birthplace Ireland

Date of Funeral Ship Out (Date) (Day of Week) (Hour) M.

Motor } R...

(State Color and Number)

Lot No.

Grave No.

Section No.

Block No.

Owner

Professional Ser. Complete Funeral (except outlays) $	330	00
Casket	153	00
Burial Vault or Box (State Kind)		
Embalming Body (Name of Embalmer)		
Barber, $ ..... Hair Dressing, $		
Dressing Body, $ ..... Underwear, $		
Suit or Dress (State Kind and Color)		
Slippers, $ ..... Hose, $		
Folding Chairs, $ ..... Tarpaulin, $		
Candelabrum, $ ..... Candles, $		
Door Spray, $ ..... Gloves, $		
Funeral Car, $ ..... Ambulance, $		
Limousines to Cemetery ..... @ $		
Extra Limousines ..... @ $		
Autos to R. R. Station ..... @ $		
Getting Remains from		
Taking Remains to		
Trip to Coroner's Inquest		
Delivering Box to		
Deliver Flowers to		
Removal Charges		
Procuring Burial Permit (State Number and District)		
3 Certif. Copies of Death Certificates No. (State Physician's or Coroner's)	3	00
Pall Bearer Service, $ .... Use of Chapel, $		
Gross Total for Sales Tax $		
Outlay for Lot		
Cremation		
Flowers, $ ..... Palms, $ ..... Matting, $		
Rental of Tent, $ .... of Temporary Vault, $		
Opening of Grave or Tomb		
Lining Grave, $ ..... Lowering Device, $		
Outlay for Shipping Charges		
Clergyman, $ ..... Singers, $ .... Organist, $		
Railroad or Motor } Tickets, $ ..... Aeroplane Service, $		
Telegr., Phone, Cable or Radio Charges		
Cash Advanced		
Out of town Funeral Director's Charges		
Personal Service		
Rosary	10	00
line Death Notices in ..... Papers	105	28
Transportation (Names of Newspapers)		
Sales Tax		
Total Footing of Bill $	601	28
Less $	46	00
Balance $	~~584~~	~~78~~
Entered into Ledger, page ..... or below.	555	28

Miscellaneous

	Amount Paid		Balance		Date			Amount Paid		Balance	
...nce	75	48	$ 479	80	B. Doyle		To Balance Forward			$	
	$ 479	80	$		Isabella Doyle		By Payment	$		$	
	$		$				" "	$		$	
	$		$				" "	$		$	
	$		$		3/16/59		" "	$		$	
	$		$				" "	$		$	

Names of Lodges ..... Insurance Companies

...ral, and I hereby represent that I have sufficient resources Legally available to ..... (Firm Name of Funeral Directors.)

and I hereby covenant and agree to pay the same within ..... days from date. Interest to accrue from maturity at the rate of ..... % per annum.

Signed

Witness ..... Address

Revised by W. W. Feineman, Long Beach, California

Peter Doyle Dies at 76

A rosary service will be conducted this evening for Peter Joseph Doyle, who died yesterday at his home at the age of 76.

Mr. Doyle, who lived at 482 Rosalie Dr., Sonoma, for the past 10 years, was a native of England.

He is survived by his wife, Elizabeth Doyle, and three children, John Doyle, Castro Valley; Bernard Doyle, Sonoma; and Mrs. Dorothy Fatizing, Wheatridge, Colo.

In addition, he leaves six grandchildren and two great-grandchildren, and two brothers.

Mr. Doyle was a member of the Knights of Columbus Council No. 681, Leadville, Colo.

The Rosary will be recited starting at 8 p.m. tonight at the chapel of Bates and Evans, Sonoma. Immediately thereafter the remains will be shipped to Denver where a Requiem Mass and interment will take place later this week.

12

RECORD OF FUNERAL

Total No. ~~XX~~ 4 Yearly No. 2 Date of Entry Feb 8 1959

Name of Deceased Lewis Leslie Mc Kenney White
☐ Married ☐ Single ☒ Widowed ☐ Divorced (What Race)

Residence 500 Meadow Lark Lane ☐Husband ☐Wife ☐Widow or ..... of } .....
Age of Husband or Wife (if living) ..... Years

Charge to: Vernon Mc Kenney

Address Above

Order given by above (or informant)

How Secured: :

If Veteran, Name of War No

Occupation Motorman & Conductor No (Social Security Number)

Employer and Address Napa Valley R.R.

Date of Death Feb 8 1959 5.20 PM (Mo.) (Day) (Yr.) (Hour)

Date of Birth Jan 1 1876 Age 83 (Mo.) (Day) (Yr.) (Yrs.) (Mos.) (Days)

Services at Chapel

Clergyman Wayne Williams, Sonoma (Address)

Religion of the Deceased Protestant

Birthplace Wisconsin

Resided in the State 65 yrs (or U. S. or City or County) (Years) (Months)

Place of Death Sonoma Co. Hosp.

Cause of Death

Contributory Causes

Certifying Physician (or Coroner)

His Address: :

Name of Father Lewis L. Mc Kenney

His Birthplace Wisconsin

Maiden Name of Mother Hattie Bigelow

Her Birthplace: Wisconsin

Date of Funeral Feb 12, 1959 P.M. (Date) (Day of Week) (Hour)

Motor Ship } Remains to

Size of Casket (State Color and Number)

Manufactured by

Cemetery Crematory } I.O.O.F. Crematory

Lot No.

Grave No.

Section No.

Block No.

Owner

Complete Funeral (except outlays) Prof. Services (Special)	$	190 00
Casket		50 00
Burial Vault or Box (State Kind)		
Embalming Body (Name of Embalmer)		
Barber, $ ..... Hair Dressing, $		
Dressing Body, $ ..... Underwear, $		
Suit or Dress (State Kind and Color)		
Slippers, $ ..... Hose, $		
Folding Chairs, $ ..... Tarpaulin, $		
Candelabrum, $ ..... Candles, $		
Door Spray, $ ..... Gloves, $		
Funeral Car, $ ..... Ambulance, $		
Limousines to Cemetery ..... @ $		
Extra Limousines ..... @ $		
Autos to R. R. Station ..... @ $		
Getting Remains from		
Taking Remains to		
Trip to Coroner's Inquest		
Delivering Box to		
Deliver Flowers to		
Removal Charges		
Procuring Burial Permit (State Number and District)		
___Certif. Copies of Death Certificates No. (State Physician's or Coroner's)		
Pall Bearer Service, $ .... Use of Chapel, $		
Gross Total for Sales Tax	$	
Outlay for Lot + Permit		25 00
Cremation + Permit		45 50
Flowers, $ ..... Palms, $: : : : : Matting, $		
Rental of Tent, $ .... of Temporary Vault, $		
Opening of Grave or Tomb		
Lining Grave, $ ..... Lowering Device, $		
Outlay for Shipping Charges		
Clergyman, $ ..... Singers, $ .... Organist, $		
Railroad or Motor } Tickets, $ ..... Aeroplane Service, $		
Telegr., Phone, Cable or Radio Charges		
Cash Advanced: : :		
Out of town Funeral Director's Charges		
Personal Service		
Napa Register		3 00
....line Death Notices in ..... Papers		
Wayne Williams (Names of Newspapers)		10 00
Sales Tax		2 00
Total Footing of Bill	$	325 50
Less credit	$	1 00
Balance	$	326 50
Entered into Ledger, page ..... or below.		

Miscellaneous

Lewis McKenney Is Dead at 83

Funeral services will be held Thursday for Lewis L. McKenney who died yesterday in a Santa Rosa Hospital.

Mr. McKenney, who was 83 years of age, was for 35 years a motorman and conductor for the San Francisco-Napa-Calistoga Railway. He was a native of Wisconsin, but had lived for the past three years with his son, Vernon McKenney, at 500 Meadowlark Lane, Sonoma.

He is also survived by a grandson, Wayne McKenney.

Services will be conducted at 11 a.m. Thursday at the chapel of Bates and Evans, Sonoma. Private inurnment will follow at the Santa Rosa Memorial Park Crematory, with Rev. Wayne Williams, pastor of the Sonoma Methodist Church, officiating.

	Amount Paid	Balance	Date		Amount Paid	Balance
		$	2-9-59	To Balance Forward	$	$
	$	$	Mar 1 59	By Payment	$ 100 00	$ 226 50
	$	$	4-21 59	" On acc	$ 23 00	$ 203 50
	$	$	paid	" " full	$ 253 50	$
	$	$		"	$	$
	$	$		"	$	$

Names of Lodges ..... Insurance Companies .....

, and I hereby represent that I have sufficient resources Legally available to ..... (Firm Name of Funeral Directors.)

d I hereby covenant and agree to pay the same within ..... days from date. Interest to accrue from

..... % per annum.

Signed .....

Witness ..... Address .....

Revised by W. W. Feineman, Long Beach, California

RECORD OF FUNERAL

Total No. ~~13~~ ~~5~~ Yearly No. ~~13~~ Date of Entry Feb 9 1959

Name of Deceased Zulette Stewart Barber White (What Race)

☐ Married ☐ Single ☒ Widowed ☐ Divorced

Residence Sonoma Mission Inn ☐ Husband ☐ Wife ☐ Widow or ..... of ..... Age of Husband or Wife (if living) ..... Years

Charge to Stewart Barber

Address 11065 Overmoor Rd. Oakland

Order given by Stewart Barber (or informant)

How Secured above

If Veteran, Name of War No

Occupation Housewife 570-28-6114 (D) (Social Security Number)

Employer and Address

Date of Death Feb 9 1959 3 AM. (Mo.) (Day) (Yr.) (Hour)

Date of Birth Nov 26 1877 Age 81 (Mo.) (Day) (Yr.) (Yrs.) (Mos.) (Days)

Services at

Clergyman (Address)

Religion of the Deceased

Birthplace Kansas

Resided in the State 71 Years (or U. S. or City or County) (Years) (Months)

Place of Death Sonoma Valley Hosp.

Cause of Death

Contributory Causes

Certifying Physician Dr. McKeta M.D. (or Coroner)

His Address Buyer Hot Springs

Name of Father Thomas Benton Lamb

His Birthplace Ohio

Maiden Name of Mother Evelyn M. Hemming

Her Birthplace Ohio

Date of Funeral Removal of Sun Fran. M. (Date) (Day of Week) (Hour)

Motor Ship } Remains to

Size of Casket (State Color and Number)

Manufactured by

Cemetery Crematory }

Lot No.

Grave No.

Section No.

Block No.

Owner

Complete Funeral (except outlays) $		
Casket		
Burial Vault or Box (State Kind)		
Embalming Body (Name of Embalmer)	60	00
Barber, $ Hair Dressing, $		
Dressing Body, $ Underwear, $		
Suit or Dress (State Kind and Color)		
Slippers, $ Hose, $		
Folding Chairs, $ Tarpaulin, $		
Candelabrum, $ Candles, $		
Door Spray, $ Gloves, $		
Funeral Car, $ Ambulance, $		
Limousines to Cemetery @ $		
Extra Limousines @ $		
Autos to R. R. Station @ $		
Getting Remains from		
Taking Remains to		
Trip to Coroner's Inquest		
Delivering Box to		
Deliver Flowers to		
Removal Charges		
Procuring Burial Permit (State Number and District)		
Certif. Copies of Death Certificates No. (State Physician's or Coroner's)		
Pall Bearer Service, $ Use of Chapel, $		
Gross Total for Sales Tax $		
Outlay for Lot		
Cremation		
Flowers, $ Palms, $ Matting, $		
Rental of Tent, $ of Temporary Vault, $		
Opening of Grave or Tomb		
Lining Grave, $ Lowering Device, $		
Outlay for Shipping Charges		
Clergyman, $ Singers, $ Organist, $		
Railroad or Motor } Tickets, $ Aeroplane Service, $		
Telegr., Phone, Cable or Radio Charges		
Cash Advanced		
Out of town Funeral Director's Charges		
Personal Service		
line Death Notices in Papers (Names of Newspapers)		
Sales Tax		
Total Footing of Bill $	60	00
Less $		
Balance $		
Entered into Ledger, page or below.		

Miscellaneous

Zulette Barber Sevices Pending

Funeral arrangements were pending today for Zulette Stewart Barber, who died this morning in the Sonoma Valley Hospital at the age of 81.

Mrs. Barber was a native of Kansas. She has been living since September at the Sonoma Mission Inn Residence Club.

Local arrangements are under the supervision of Bates and Evans, Sonoma.

	Amount Paid	Balance	Date		Amount Paid	Balance
To Above Balance		$		To Balance Forward		$
By Payment	$	$		By Payment	$	$
" "	$	$		" "	$	$
" "	$	$		" "	$	$
" "	$	$		" "	$	$
" "	$	$		" "	$	$

Insurance $ Names of Lodges Insurance Companies

I hereby authorize the above Funeral, and I hereby represent that I have sufficient resources Legally available to (Firm Name of Funeral Directors.) for the payment of aforesaid sum, and I hereby covenant and agree to pay the same within ..... days from date. Interest to accrue from maturity at the rate of ..... % per annum.

Signed

Witness Address

Revised by W. W. Feineman, Long Beach, California

RECORD OF FUNERAL

Total No. 76 Yearly No. 13 Date of Entry Feb 10 1959

Name of Deceased Robert R. Black White (What Race)

☐ Married ☐ Single ☒ Widowed ☐ Divorced

Residence: 8133 Comstock Ave Boyes H Sp ☐ Husband ☐ Wife ☐ Widow or ..... of } Age of Husband or Wife (if living) ..... Years

Charge to: Estate

Address

Order given by Self (or informant)

How Secured

If Veteran, Name of War No

Occupation Gardner — (Social Security Number)

Employer and Address Self

Date of Death Feb 10, 1959 ? (Mo.) (Day) (Yr.) (Hour)

Date of Birth Aug 23, 1872 Age 86 (Mo.) (Day) (Yr.) (Yrs.) (Mos.) (Days)

Services at Chapel

Clergyman I.O.O.F. Lodge (Address)

Religion of the Deceased Protestant

Birthplace Scotland

Resided in the State (or U. S. or City or County) (Years) (Months)

Place of Death 8133 Comstock Ave Boyes H Sp

Cause of Death

Contributory Causes

Certifying Physician Allan K. McGrath (or Coroner)

His Address: Sonoma Caly

Name of Father David Black

His Birthplace Scotland

Maiden Name of Mother Margaret Robinson

Her Birthplace Scotland

Date of Funeral Feb 14, 1959 11 A. M. (Date) (Day of Week) (Hour)

Motor Ship } Remains to

Size of Casket (State Color and Number)

Manufactured by

Cemetery } IOOF Cemetery S.R.

Lot No.

Grave No.

Section No.

Block No.

Owner

Complete Funeral (except outlays) Professional Services $	330	00
Casket	200	—
Burial Vault or Box (State Kind)		
Embalming Body (Name of Embalmer)		
Barber, $ ..... Hair Dressing, $		
Dressing Body, $ ..... Underwear, $		
Suit or Dress (State Kind and Color)		
Slippers, $ ..... Hose, $		
Folding Chairs, $ ..... Tarpaulin, $		
Candelabrum, $ ..... Candles, $		
Door Spray, $ ..... Gloves, $		
Funeral Car, $ ..... Ambulance, $		
Limousines to Cemetery ..... @ $		
Extra Limousines ..... @ $		
Autos to R. R. Station ..... @ $		
Getting Remains from		
Taking Remains to		
Trip to Coroner's Inquest		
Delivering Box to		
Deliver Flowers to		
Removal Charges		
Procuring Burial Permit (State Number and District)		
1 Certif. Copies of Death Certificates No. (State Physician's or Coroner's)	1	00
Pall Bearer Service, $ .... Use of Chapel, $		
Gross Total for Sales Tax $		
Outlay for Lot ~~IOOF~~	~~90~~	~~00~~ 90.00 180
Cremation		
Flowers, $ ..... Palms, $ ..... Matting, $		
Rental of Tent, $ .... of Temporary Vault, $		
Opening of Grave or Tomb		
Lining Grave, $ ..... Lowering Device, $		
Outlay for Shipping Charges		
Clergyman, $ ..... Singers, $ .... Organist, $		
Railroad or Motor } Tickets, $ ..... Aeroplane Service, $		
Telegr., Phone, Cable or Radio Charges		
Cash Advanced		
Out of town Funeral Director's Charges		
Personal Service ~~Marker Cemetery & Tax~~	~~67~~	~~60~~ 6760
....line Death Notices in ..... Papers (Names of Newspapers)		
Sales Tax	8	00
Total Footing of Bill $	539	00
Less $		
Balance $	668	40
Entered into Ledger, page ..... or below.		

Miscellaneous

Robert Black

SONOMA—Services will be held Saturday for Robert R. Black, 86, a resident of Boyes Springs for 15 years, who died yesterday at his home on Hawthorne Ave.

Mr. Black, born in Scotland, was a retired gardener. He was a member of IOOF Lodge 53 in Glastonbury, Conn.

He is survived by a niece, Mrs. Ernest Thayer, Long Beach.

Services will be at 11 a. m. at Bates & Evans Mortuary under direction of the Sonoma IOOF lodge. Burial will be in the Odd Fellows Cemetery, Santa Rosa.

		Amount Paid		Balance		Date			Amount Paid		Balance	
				$				To Balance Forward			$	
2-15-59	By Payment	$675	32	$				By Payment	$		$	
	" "	$		$				" "	$		$	
	" "	$		$				" "	$		$	
	" "	$		$				" "	$		$	
	" "	$		$				" "	$		$	

Paid in full

Insurance $ ..... Names of Lodges ..... Insurance Companies

I hereby authorize the above Funeral, and I hereby represent that I have sufficient resources Legally available to ..... (Firm Name of Funeral Directors.) for the payment of aforesaid sum, and I hereby covenant and agree to pay the same within ..... days from date. Interest to accrue from maturity at the rate of ..... % per annum.

Signed

Witness ..... Address

Revised by W. W. Feineman, Long Beach, California

RECORD OF FUNERAL

Total No. ~~15~~ 7 Yearly No. ~~15~~ 14 Date of Entry Feb 14 1959

Name of Deceased Harry Sharp Mc Gibbon (What Race) white

☐ Married ☐ Single ☐ Widowed ☐ Divorced

Residence: 500 Grove St

☐ Husband ☐ Wife ☐ Widow } or ..... of } Age of Husband or Wife (if living) ..... Years

Charge to: P.A. Andrew Johnson

Address: Santa Rosa

Order given by: above (or informant)

How Secured: :

If Veteran, Name of War No.

Occupation Hotel Owner 556-05-9077 (Social Security Number)

Employer and Address Self

Date of Death Feb 14 1959 (Mo.) (Day) (Yr.) (Hour)

Date of Birth Nov 25 1882 Age 76 (Mo.) (Day) (Yr.) (Yrs.) (Mos.) (Days)

Services at Chapel

Clergyman Rev. Fiske Sonoma (Address)

Religion of the Deceased Protestant

Birthplace Scotland

Resided in the State 33 years (or U. S. or City or County) (Years) (Months)

Place of Death Howard House Sonoma

Cause of Death:

Contributory Causes:

Certifying Physician Andrew Johnson (or Coroner)

His Address: Court House, Santa Rosa

Name of Father Wm Stewart McGibbon

His Birthplace Ireland

Maiden Name of Mother Mary Jane Tenk

Her Birthplace Tenk

Date of Funeral Feb 18 1959 2 P M (Date) (Day of Week) (Hour)

Motor / Ship } Remains to

Size of Casket (State Color and Number)

Manufactured by:

Cemetery / Crematory } Chapel of Chimes Santa Rosa

Diagram of Lot or Vault

Lot No.

Grave No.

Section No.

Block No.

Owner

Miscellaneous

Complete Funeral (except outlays)	$	330 00
Casket		288 00
Burial Vault or Box (State Kind)		
Embalming Body (Name of Embalmer)		
Barber, $ ..... Hair Dressing, $		
Dressing Body, $ ..... Underwear, $		
Suit or Dress (State Kind and Color)		
Slippers, $ ..... Hose, $		
Folding Chairs, $ ..... Tarpaulin, $		
Candelabrum, $ ..... Candles, $		
Door Spray, $ ..... Gloves, $		
Funeral Car, $ ..... Ambulance, $		
Limousines to Cemetery ..... @ $		
Extra Limousines ..... @ $		
Autos to R. R. Station ..... @ $		
Getting Remains from		
Taking Remains to		
Trip to Coroner's Inquest		
Delivering Box to		
Deliver Flowers to		
Removal Charges		
Procuring Burial Permit (State Number and District)		
1 Certif. Copies of Death Certificates No. (State Physician's or Coroner's)		1 00
Pall Bearer Service, $ .... Use of Chapel, $		
Gross Total for Sales Tax	$	
Outlay for Lot ~~Chapel Chimes~~		~~111 72~~
Cremation		
Flowers, $ ..... Palms, $ ..... Matting, $		
Rental of Tent, $ .... of Temporary Vault, $		
Opening of Grave or Tomb		
Lining Grave, $ ..... Lowering Device, $		
Outlay for Shipping Charges		
Clergyman, $ ..... Singers, $ .... Organist, $		
Railroad / Motor } Tickets, $ ..... Aeroplane Service, $		
Telegr., Phone, Cable or Radio Charges		
Cash Advanced		
Out of town Funeral Director's Charges		
Personal Service		
Clothing		250
..line Death Notices in ..... Papers (Names of Newspapers)		10 00
~~Casket Spray Vault~~		~~26 00~~
Sales Tax		11 62
Total Footing of Bill	$	780 34
Less	$	669 22
Balance	$	111 12
Entered into Ledger, page ..... or below.		643

Miscellaneous

Date		Amount Paid	Balance	Date		Amount Paid	Balance
	To Above Balance	642 14	$		To Balance Forward		$
May 15 59	By Payment	$642 14	$		By Payment	$	$
	" "	$	$		" "	$	$
	" " paid in full	$	$		" "	$	$
	" "	$	$		" "	$	$
	" "	$	$		" "	$	$

Insurance $ ..... Names of Lodges ..... Insurance Companies .....

I hereby authorize the above Funeral, and I hereby represent that I have sufficient resources Legally available to ..... (Firm Name of Funeral Directors.)

for the payment of aforesaid sum, and I hereby covenant and agree to pay the same within ..... days from date. Interest to accrue from maturity at the rate of ..... % per annum.

Signed .....

Witness .....

Address .....

Revised by W. W. Feineman, Long Beach, California

Fide Bal Poggetti 4-9-59

RECORD OF FUNERAL

Total No. ~~16~~ 8 Yearly No. ~~16~~ 15 Date of Entry Feb 16 1959

Name of Deceased Frank A. Silva White (What Race)

☐ Married ☐ Single ☐ Widowed ☐ Divorced

Residence: ☐ Husband ☐ Wife ☐ Widow or ..... of ..... Age of Husband or Wife (if living) ..... Years

Charge to:

Address

Order given by Mrs Elmer Ghigiole (or informant)

How Secured: ✓

If Veteran, Name of War No

Occupation Electrician 560-03-4306 (Social Security Number)

Employer and Address Self

Date of Death Feb 16 1959 11 PM (Mo.) (Day) (Yr.) (Hour)

Date of Birth Feb 22 1882 Age 76 (Mo.) (Day) (Yr.) (Yrs.) (Mos.) (Days)

Services at Graveside

Clergyman (Address)

Religion of the Deceased Protestant

Birthplace Mass.

Resided in the State 57 years (or U. S. or City or County) (Years) (Months)

Place of Death At home

Cause of Death

Contributory Causes

Certifying Physician Andrew Johansen (or Coroner)

His Address Court House Santa Rosa

Name of Father Unk

His Birthplace Unk

Maiden Name of Mother Jaunita Unk

Her Birthplace Unk

Date of Funeral ..... M. (Date) (Day of Week) (Hour)

Motor ...

...tate Color and Number)

Cemetery

Lot No.

Grave No.

Section No.

Block No.

Owner

Complete Funeral (except outlays) $		
Casket		
Burial Vault or Box (State Kind)		
Embalming Body (Name of Embalmer)		
Barber, $ ..... Hair Dressing, $		
Dressing Body, $ ..... Underwear, $		
Suit or Dress (State Kind and Color)		
Slippers, $ ..... Hose, $		
Folding Chairs, $ ..... Tarpaulin, $		
Candelabrum, $ ..... Candles, $		
Door Spray, $ ..... Gloves, $		
Funeral Car, $ ..... Ambulance, $		
Limousines to Cemetery ..... @ $		
Extra Limousines ..... @ $		
Autos to R. R. Station ..... @ $		
Getting Remains from		
Taking Remains to		
Trip to Coroner's Inquest		
Delivering Box to		
Deliver Flowers to		
Removal Charges		
Procuring Burial Permit (State Number and District)		
___Certif. Copies of Death Certificates No. ___ (State Physician's or Coroner's)		
Pall Bearer Service, $ .... Use of Chapel, $		
Gross Total for Sales Tax $		
Outlay for Lot		
Cremation		
Flowers, $ ..... Palms, $ ..... Matting, $		
Rental of Tent, $ .... of Temporary Vault, $		
Opening of Grave or Tomb		
Lining Grave, $ ..... Lowering Device, $		
Outlay for Shipping Charges		
Clergyman, $ ..... Singers, $ .... Organist, $		
Railroad or Motor Tickets, $ ..... Aeroplane Service, $		
Telegr., Phone, Cable or Radio Charges		
Cash Advanced		
Out of town Funeral Director's Charges		
Personal Service		
....line Death Notices in ..... Papers (Names of Newspapers)		
Sales Tax		
Total Footing of Bill $	176	60
Less $		
Balance $		
Entered into Ledger, page ..... or below.		

Miscellaneous Paid in full - June 10 1959

	Amount Paid		Balance		Date			Amount Paid		Balance	
			$176	60			To Balance Forward			$	
	$176	60	$				By Payment	$		$	
	$		$				" "	$		$	
...d in full	$		$				" "	$		$	
	$		$				" "	$		$	
	$		$				" "	$		$	

Names of Lodges ..... Insurance Companies .....

and I hereby represent that I have sufficient resources Legally available to ..... (Firm Name of Funeral Directors.)

I hereby covenant and agree to pay the same within ..... days from date. Interest to accrue from

% per annum.

Signed .....

Witness ..... Address .....

A Schellville woman, rendered nearly helpless by arthritis, spent nine hours at the side of her dead husband this week after he died of an apparent heart attack.

The dead man was Frank Silva, 70, radio technician who had lived in Sonoma Valley for the past 12 years. His wife Dolores, 68, told Coroner Andrew Johansen he suddenly had trouble breathing around 11 o'clock Monday evening, and collapsed on the floor of their home on Sonoma-Napa Highway near the entrance to Skaggs Island.

The crippled woman managed to reach his side and determine that he was dead. Since they had no phone, she hobbled to the edge of the highway and attempted to flag down a motorist, "but no one stopped," the distraught widow said. She had to wait until 8 o'clock Tuesday morning to attract the attention of a neighbor, Mrs. Ted Welch, who contacted the Sheriff's Office.

Silva was a native of Massachusetts who had lived in California for 57 years. He was a veteran of World War I. Private funeral services will be held today in Golden Gate National Cemetery, San Bruno, with Bates and Evans Funeral Service in charge of arrangements.

Revised by W. W. Feineman, Long Beach, California

RECORD OF FUNERAL

Total No. ~~17~~ 9 Yearly No. ~~17~~ 16 Date of Entry Feb 22 1959

Name of Deceased Alphonsina Mollo White (What Race)

☐ Married ☐ Single ☒ Widowed ☐ Divorced

Residence: 720 Broadway Sonoma ☐ Husband ☐ Wife ☒ Widow or ..... of (Special Co.) Age of Husband or Wife (if living) ..... Years

Charge to Amelia Carbonaro

Address 720 Broadway

Order given by above (or informant)

How Secured: :

If Veteran, Name of War No

Occupation Housewife — (Social Security Number)

Employer and Address —

Date of Death Feb 22 1959 1.50 AM (Mo.) (Day) (Yr.) (Hour)

Date of Birth April 30, 1871 Age 87 (Mo.) (Day) (Yr.) (Yrs.) (Mos.) (Days)

Services at Chapel

Clergyman Rev. Baron McLean (Address)

Religion of the Deceased Protestant

Birthplace Italy

Resided in the State 30 years (or U. S. or City or County) (Years) (Months)

Place of Death Sonoma Co. Hosp.

Cause of Death:

Contributory Causes

Certifying Physician (or Coroner)

His Address: :

Name of Father Michelangelo De Salvo

His Birthplace Italy

Maiden Name of Mother Unknown

Her Birthplace Italy

Date of Funeral March 8 1959 11 A. M. (Date) (Day of Week) (Hour)

Motor Ship } Remains to

Size of Casket (State Color and Number)

Manufactured by: :

Cemetery Crematory } Valley Cemetery

...ot No.

...rave No.

...ection No.

...lock No.

...wner

Complete Funeral (except outlays) $	60	00
Casket	40	00
Burial Vault or Box (State Kind)		
Embalming Body (Name of Embalmer)		
Barber, $ ..... Hair Dressing, $		
Dressing Body, $ ..... Underwear, $		
Suit or Dress (State Kind and Color)		
Slippers, $ ..... Hose, $		
Folding Chairs, $ ..... Tarpaulin, $		
Candelabrum, $ ..... Candles, $		
Door Spray, $ ..... Gloves, $		
Funeral Car, $ ..... Ambulance, $		
Limousines to Cemetery ..... @ $		
Extra Limousines ..... @ $		
Autos to R. R. Station ..... @ $		
Getting Remains from		
Taking Remains to		
Trip to Coroner's Inquest		
Delivering Box to		
Deliver Flowers to		
Removal Charges		
Procuring Burial Permit (State Number and District)		
___Certif. Copies of Death Certificates No. ___ (State Physician's or Coroner's)		
Pall Bearer Service, $ .... Use of Chapel, $		
Gross Total for Sales Tax $		
Outlay for Lot + Permit	45	00
Cremation		
Flowers, $ ..... Palms, $: : : : Matting, $		
Rental of Tent, $ .... of Temporary Vault, $		
Opening of Grave or Tomb		
Lining Grave, $ ..... Lowering Device, $		
Outlay for Shipping Charges		
Clergyman, $ ..... Singers, $ .... Organist, $		
Railroad or Motor } Tickets, $ ..... Aeroplane Service, $		
Telegr., Phone, Cable or Radio Charges		
Cash Advanced: : :		
Out of town Funeral Director's Charges		
Personal Service		
....line Death Notices in ..... Papers (Names of Newspapers)		
Sales Tax	1	60
Total Footing of Bill $	146	60
Less $		
Balance $		
Entered into Ledger, page ..... or below.		

Miscellaneous

Mrs. A. Mollo, Sonoma, Expires In Santa Rosa

Funeral services were held yesterday for Mrs. Alphonsina Mollo, a Sonoma resident for the past nine years, who died Sunday in a Santa Rosa hospital at the age of 87.

A native of Italy, she had lived in California for 30 years and resided with a daughter, Mrs. Vito Carbonaro, at 720 Broadway. She also is survived by two other daughters, Mrs. Erma Thompson of San Francisco and Anne Dragone of Springfield, Mass.; a son, Lou Tarantino of Bolinas; 14 grandchildren and 17 great-grandchildren.

Last rites were held in Bates and Evans Funeral Chapel with the Rev. Baron McLean officiating. Interment was in Valley Cemetery.

Amount Paid		Balance		Date			Amount Paid		Balance	
		$				To Balance Forward			$	
$		$				By Payment	$		$	
$		$		Feb 25 59		" "	$ 146	60	$	
$		$				" "	$		$	
$		$				" "	$		$	
$		$				" "	$		$	

Names of Lodges ..... Insurance Companies .....

...nd I hereby represent that I have sufficient resources Legally available to ..... (Firm Name of Funeral Directors.)

for the payment of aforesaid sum, and I hereby covenant and agree to pay the same within ..... days from date. Interest to accrue from maturity at the rate of ..... % per annum.

Signed .....

Witness ..... Address .....

Revised by W. W. Feineman, Long Beach, California

18

RECORD OF FUNERAL

Total No. 10 Yearly No. 17 Date of Entry Feb 22 1959

Name of Deceased Margaret Nosek (White)

☐ Married ☐ Single ☑ Widowed ☐ Divorced (What Race)

Residence: 96 Mountain Ave. Bayles H. Sp ☐Husband ☐Wife ☐Widow

Charge to Georgina LeFevre or ..... of } Age of Husband or Wife (if living) ..... Years

Address 60 Lovell Ave, Mill Valley

Order given by above (or informant)

How Secured:

If Veteran, Name of War

Occupation Housewife (Social Security Number)

Employer and Address Self

Date of Death Feb 22 1959 (Mo.) (Day) (Yr.) (Hour)

Date of Birth June 24 1868 Age 90 (Mo.) (Day) (Yr.) (Yrs.) (Mos.) (Days)

Services at Bates Services

Clergyman (Address)

Religion of the Deceased Protestant

Birthplace Ireland

Resided in the State 48 years (or U. S. or City or County) (Years) (Months)

Place of Death Hillview Conv. Home

Cause of Death

Contributory Causes

Certifying Physician (or Coroner)

His Address:

Name of Father Jack Duncan

His Birthplace Ireland

Maiden Name of Mother Unknown

Her Birthplace Ireland

Date of Funeral Feb 24 1959 (Date) (Day of Week) (Hour) M.

Motor / Ship } Remains to

Size of Casket (State Color and Number)

Manufactured by

Cemetery / Crematory } Chapel of Chimes

Complete Funeral (except outlays)	$	295 00
Casket		40 00
Burial Vault or Box (State Kind)		
Embalming Body (Name of Embalmer)		
Barber, $ ..... Hair Dressing, $		
Dressing Body, $ ..... Underwear, $		
Suit or Dress (State Kind and Color)		
Slippers, $ ..... Hose, $		
Folding Chairs, $ ..... Tarpaulin, $		
Candelabrum, $ ..... Candles, $		
Door Spray, $ ..... Gloves, $		
Funeral Car, $ ..... Ambulance, $		
Limousines to Cemetery ..... @ $		
Extra Limousines ..... @ $		
Autos to R. R. Station ..... @ $		
Getting Remains from		
Taking Remains to		
Trip to Coroner's Inquest		
Delivering Box to		
Deliver Flowers to		
Removal Charges		
Procuring Burial Permit (State Number and District)		
✓ Certif. Copies of Death Certificates No. (State Physician's or Coroner's)		2 00
Pall Bearer Service, $ .... Use of Chapel, $		
Gross Total for Sales Tax	$	
Outlay for Lot		
Cremation		45 00
Flowers, $ ..... Palms, $ ..... Matting, $		
Rental of Tent, $ .... of Temporary Vault, $		
Opening of Grave or Tomb		
Lining Grave, $ ..... Lowering Device, $		
Outlay for Shipping Charges		
Clergyman, $ ..... Singers, $ .... Organist, $		
Railroad / Motor } Tickets, $ ..... Aeroplane Service, $		
Telegr., Phone, Cable or Radio Charges		
Cash Advanced		
Out of town Funeral Director's Charges		
Personal Service		
Chapel of Chimes Storage		35 00
....line Death Notices in ..... Papers (Names of Newspapers)		
Sales Tax		1 60
Total Footing of Bill	$	408 60
Less	$	433 60
Balance	$	
Entered into Ledger, page ..... or below.		
Miscellaneous		

Margaret Nosek

SONOMA — Funeral services were to be held today at Bates & Evans Funeral Home for Mrs. Margaret Nosek, 90, who died in a Sonoma rest home Sunday.

Mrs. Nosek was a native of Ireland. She is survived by her husband, John Nosek, 96 Mountain Rd., Fetters Springs, and a niece, Mrs. Georgiana LeFevre, Mill Valley.

Inurnment was to be at the Chapel of the Chimes, Santa Rosa.

Lot No.

Grave No.

Section No.

Block No.

Owner

Date		Amount Paid		Balance	Date		Amount Paid		Balance	
	To Above Balance	408	60	$		To Balance Forward			$	
2-27-59	By Payment 90-634	$408	60	$		By Payment	$		$	
	" "	$		$		" "	$		$	
	Paid in	$ full		$		" "	$		$	
	" "	$		$		" "	$		$	
	" "	$		$		" "	$		$	

Insurance $ ..... Names of Lodges ..... Insurance Companies .....

I hereby authorize the above Funeral, and I hereby represent that I have sufficient resources Legally available to ..... (Firm Name of Funeral Directors.)

for the payment of aforesaid sum, and I hereby covenant and agree to pay the same within ..... days from date. Interest to accrue from maturity at the rate of ..... % per annum.

Signed .....

Witness ..... Address .....

Revised by W. W. Feineman, Long Beach, California

RECORD OF FUNERAL

Total No. 11 Yearly No. 18 Date of Entry Feb 24 19 59

Name of Deceased Emerick Chokae White

☐ Married ☐ Single ☒ Widowed ☐ Divorced (What Race)

Residence 295 Klemark St Sonoma ☐Husband ☐Wife ☐Widow or ..... of } .....

Charge to Mrs. Gladys Chokae Age of Husband or Wife (if living) ..... Years

Address 295 Klemark St. Sonoma

Order given by above (or informant)

How Secured: :

If Veteran, Name of War No

Occupation Janitor (Social Security Number)

Employer and Address Self -

Date of Death Feb 24 1959 9:30 AM (Mo.) (Day) (Yr.) (Hour)

Date of Birth Oct 16 1877 Age 81 (Mo.) (Day) (Yr.) (Yrs.) (Mos.) (Days)

Services at St. Marys Cemetery, Cleveland

Clergyman Catholic (Address)

Religion of the Deceased Catholic

Birthplace Hungary

Resided in the State 5 Yrs (or U. S. or City or County) (Years) (Months)

Place of Death 295 Klemark St.

Cause of Death:

Contributory Causes

Certifying Physician Allen K. McGrath (or Coroner)

His Address: : Sonoma - Calif -

Name of Father Emerick Chokae

His Birthplace Unk.

Maiden Name of Mother Unk -

Her Birthplace Hungary

Date of Funeral East Coast - M. (Date) (Day of Week) (Hour)

Motor / Ship } Remains to

Size of Casket (State Color and Number)

Manufactured by: :

Cemetery / Crematory } St. Marys Cem. Cleveland

Lot No.

Grave No.

Section No.

Block No.

Owner

Funeral services were held in Cleveland, Ohio, this week for Emirik Chokae, who died last week at his home in Sonoma. Mr. Chokae, age 81, had been a resident of Sonoma for four and one-half years. He was a native of Ohio.

He is survived by a son, James H. Chokae; a granddaughter, Alice Feldstein; two great-grandchildren, Terry and Todd Ronchetto, all of Sonoma; and a nephew, Richard Graham of Reno, Nev.

Complete Funeral (except outlays)	$ 330	00
Casket	40	00
Burial Vault or Box (State Kind)		
Embalming Body (Name of Embalmer)		
Barber, $ ..... Hair Dressing, $		
Dressing Body, $ ..... Underwear, $		
Suit or Dress (State Kind and Color)		
Slippers, $ ..... Hose, $		
Folding Chairs, $ ..... Tarpaulin, $		
Candelabrum, $ ..... Candles, $		
Door Spray, $ ..... Gloves, $		
Funeral Car, $ ..... Ambulance, $		
Limousines to Cemetery ..... @ $		
Extra Limousines ..... @ $		
Autos to R. R. Station ..... @ $		
Getting Remains from		
Taking Remains to		
Trip to Coroner's Inquest		
Delivering Box to		
Deliver Flowers to		
Removal Charges		
Procuring Burial Permit (State Number and District)		
1 Certif. Copies of Death Certificates No. (State Physician's or Coroner's)	1	00
Pall Bearer Service, $ .... Use of Chapel, $		
Gross Total for Sales Tax	$	
Outlay for Lot		
Cremation		
Flowers, $ ..... Palms, $: : : : Matting, $		
Rental of Tent, $ .... of Temporary Vault, $		
Opening of Grave or Tomb		
Lining Grave, $ ..... Lowering Device, $		
Outlay for Shipping Charges		
Clergyman, $ ..... Singers, $ .... Organist, $		
Railroad / Motor } Tickets, $ ..... Aeroplane Service, $		
Telegr., Phone, Cable or Radio Charges	6	93
Cash Advanced: : :		
Out of town Funeral Director's Charges		
Personal Service		
Transportation	383	41
....line Death Notices in ..... Papers		
(Names of Newspapers)		
Sales Tax Dist. of State		
Total Footing of Bill	$ 761	34
Less	$	
Balance	$	
Entered into Ledger, page ..... or below.		

Miscellaneous

			Amount Paid		Balance		Date			Amount Paid		Balance	
		To Above Balance			$ 177	93			To Balance Forward			$ 761	34
July 1	60	By Payment ✓	$ 10	00	$ 167	93	4-18	59	By Payment	$ 250	00	$	
		" "	$		$		Feb 24	59	On acc	$ 383	41	$ 227	93
		" "	$		$		June 5	59	" "	$ 25	00	$ 202	93
		" "	$		$		Nov 5	59	" "	$ 15	00	$ 187	93
		" "	$		$		Feb 3	60	" " ✓	$ 10	00	$ 177	93

Insurance $ ..... Names of Lodges ..... Insurance Companies .....

I hereby authorize the above Funeral, and I hereby represent that I have sufficient resources Legally available to ..... (Firm Name of Funeral Directors.)

for the payment of aforesaid sum, and I hereby covenant and agree to pay the same within ..... days from date. Interest to accrue from maturity at the rate of ..... % per annum.

Signed .....

Witness ..... Address .....

Revised by W. W. Feineman, Long Beach, California

20

RECORD OF FUNERAL

Total No. ~~12~~ 12 Yearly No. ~~9~~ 9 Date of Entry Feb 27 1959

Name of Deceased Ellen Jane Banks (What Race) white

☐ Married ☐ Single ☐ Widowed ☐ Divorced

Residence: 85 Vallejo St. Boyes H. Sp. ☐Husband ☐Wife ☐Widow } or ..... of } .....

Charge to: Sinclair Banks Age of Husband or Wife (if living) ..... Years

Address: above

Order given by: above (or informant)

How Secured: Prof. Insurance Co.

If Veteran, Name of War: no

Occupation: Nurse (Social Security Number)

Employer and Address: Self -

Date of Death: Feb. 27 - 1959 2:45 P.M. (Mo.) (Day) (Yr.) (Hour)

Date of Birth: Oct. 9 1884 Age: 74 (Mo.) (Day) (Yr.) (Yrs.) (Mos.) (Days)

Services at: Chapel

Clergyman: Rev. Lowell Coey - (Address)

Religion of the Deceased: Protestant

Birthplace: Scotland

Resided in the State: 40 years (or U. S. or City or County) (Years) (Months)

Place of Death: 85 Vallejo St.

Cause of Death:

Contributory Causes:

Certifying Physician: Michael Militello M.D. (or Coroner)

His Address: Boyes Hot Springs

Name of Father: James Robertson

His Birthplace: Scotland

Maiden Name of Mother: Tait Flanagan

Her Birthplace: Ireland

Date of Funeral: March 2 - 1959 11 A.M. (Date) (Day of Week) (Hour)

Motor / Ship } Remains to

Size of Casket (State Color and Number)

Manufactured by

Cemetery / Crematory } Valley Cemetery

Complete Funeral (except outlays)	$	310
Casket		40
Burial Vault or Box (State Kind)		
Embalming Body (Name of Embalmer)		
Barber, $ ..... Hair Dressing, $		
Dressing Body, $ ..... Underwear, $		
Suit or Dress (State Kind and Color)		
Slippers, $ ..... Hose, $		
Folding Chairs, $ ..... Tarpaulin, $		
Candelabrum, $ ..... Candles, $		
Door Spray, $ ..... Gloves, $		
Funeral Car, $ ..... Ambulance, $		
Limousines to Cemetery ..... @ $		
Extra Limousines ..... @ $		
Autos to R. R. Station ..... @ $		
Getting Remains from		
Taking Remains to		
Trip to Coroner's Inquest		
Delivering Box to		
Deliver Flowers to		
Removal Charges		
Procuring Burial Permit (State Number and District)		
1 Certif. Copies of Death Certificates No. (State Physician's or Coroner's)		1 00
Pall Bearer Service, $ .... Use of Chapel, $		
Gross Total for Sales Tax	$	
Outlay for Lot Opening + Permit		45 00
Cremation		
Flowers, $ ..... Palms, $ ..... Matting, $		
Rental of Tent, $ .... of Temporary Vault, $		
Opening of Grave or Tomb		
Lining Grave, $ ..... Lowering Device, $		
Outlay for Shipping Charges		
Clergyman, $ ..... Singers, $ .... Organist, $		
Railroad / or Motor } Tickets, $ ..... Aero-plane Service, $		
Telegr., Phone, Cable or Radio Charges		
Cash Advanced		
Out of town Funeral Director's Charges		
Personal Service Rev L - Coey		10 00
.... line Death Notices in ..... Papers (Names of Newspapers)		
Sales Tax		1 60
Total Footing of Bill	$	407 60
Less	$	
Balance	$	
Entered into Ledger, page ..... or below.		

Lot No.

Grave No.

Section No.

Block No.

Owner

Miscellaneous

Mrs. Ellen Banks

SONOMA—Services will be held at 11 a.m. tomorrow for Mrs. Ellen J. Banks, 74, who died at her home in Boyes Springs Friday.

Mrs. Banks had been ill for several months. Her home was at 85 Vallejo St. She had lived in the Sonoma Valley for eight years. Mrs. Banks was a practical nurse with a specialty in physio-therapy.

She was a native of Scotland. She is survived by her husband, Sinclair Banks, Boyes Springs; her foster daughter, Mrs. Marilyn Stovall, Glen Ellen, and her granddaughter, Shelley Stovall, Glen Ellen.

Services for Mrs. Banks will be held at the Bates & Evans Funeral Home with the Rev. Lowell Coey of the Sonoma Valley Church of the Nazarene officiating. Burial will be in Valley Cemetery, Sonoma.

	Amount Paid		Balance		Date			Amount Paid		Balance	
e			$				To Balance Forward			$	
	$		$				By Payment	$		$	
	$		$		Mar. 25 59		" "	$ 405	60	$ -	
	$		$				" "	$		$	
	$		$	Paid in			full "	$		$	
	$		$				" "	$		$	

Insurance $ ..... Names of Lodges ..... Insurance Companies .....

I hereby authorize the above Funeral, and I hereby represent that I have sufficient resources Legally available to ..... (Firm Name of Funeral Directors.)

for the payment of aforesaid sum, and I hereby covenant and agree to pay the same within ..... days from date. Interest to accrue from maturity at the rate of ..... % per annum.

Signed .....

Witness ..... Address .....

Revised by W. W. Feineman, Long Beach, California

RECORD OF FUNERAL

Total No. 1 Yearly No. 20 Date of Entry March 4 1959

Name of Deceased Caroline Bell McCartney White (What Race)

☒ Married ☐ Single ☐ Widowed ☐ Divorced

Residence: 4165 Wake Robin Rd. Glen Ellen ☐Husband ☐Wife ☐Widow or ..... of ..... Age of Husband or Wife (if living) ..... Years

Charge to: Mrs. Montgomery Taylor

Address 4165 Wake Robin Rd.

Order given by Above (or informant)

How Secured:

If Veteran, Name of War No

Occupation Housewife (Social Security Number)

Employer and Address Self

Date of Death March 4, 1959 3.25 AM (Mo.) (Day) (Yr.) (Hour)

Date of Birth March 2 1880 Age 79 (Mo.) (Day) (Yr.) (Yrs.) (Mos.) (Days)

Services at St. Francis Solano

Clergyman Father Sandy (Address)

Religion of the Deceased Catholic

Birthplace Kansas

Resided in the State 20 years (or U. S. or City or County) (Years) (Months)

Place of Death Sonoma Co. Hosp.

Cause of Death Respiratory Insufficiency

Contributory Causes Aspiration pneumonia Cardio Vascular accident

Certifying Physician John Buckley M.D. (or Coroner)

His Address: Sonoma Co. Hosp.

Name of Father C. Link

His Birthplace Germany

Maiden Name of Mother Mary Ann Fouts

Her Birthplace Germany

Date of Funeral March 7 1959 9.30 A.M. (Date) (Day of Week) (Hour)

Motor Ship } Remains to

Size of Casket (State Color and Number)

Manufactured by

Cemetery Crematory } Golden Gate Natl. S.B.

Lot No.

Grave No.

Section No.

Block No.

Owner

Complete Funeral (except outlays) $	331	00
Casket	40	00
Burial Vault or Box (State Kind)		
Embalming Body (Name of Embalmer)		
Barber, $ Hair Dressing, $		
Dressing Body, $ Underwear, $		
Suit or Dress (State Kind and Color)		
Slippers, $ Hose, $		
Folding Chairs, $ Tarpaulin, $		
Candelabrum, $ Candles, $		
Door Spray, $ Gloves, $		
Funeral Car, $ Ambulance, $		
Limousines to Cemetery @ $		
Extra Limousines @ $		
Autos to R. R. Station @ $		
Getting Remains from		
Taking Remains to		
Trip to Coroner's Inquest		
Delivering Box to		
Deliver Flowers to		
Removal Charges		
Procuring Burial Permit (State Number and District)		
1 Certif. Copies of Death Certificates No. (State Physician's or Coroner's)	1	00
Pall Bearer Service, $ Use of Chapel, $		
Gross Total for Sales Tax $		
Outlay for Lot		
Cremation		
Flowers, $ Palms, $ Matting, $		
Rental of Tent, $ of Temporary Vault, $		
Opening of Grave or Tomb		
Lining Grave, $ Lowering Device, $		
Outlay for Shipping Charges		
Clergyman, $ Singers, $ Organist, $		
Railroad or Motor } Tickets, $ Aeroplane Service, $		
Telegr., Phone, Cable or Radio Charges		
Cash Advanced		
Out of town Funeral Director's Charges		
Personal Service Mass	25	00
line Death Notices in Papers (Names of Newspapers)		
Sales Tax	1	60
Total Footing of Bill $	395	60
Less $		
Balance $		
Entered into Ledger, page or below.		

Miscellaneous

Carolina M'Cartney

SONOMA — A requiem mass will be held Saturday for Mrs. Carolina B. McCartney, 79, a resident of Sonoma Valley 20 years who died this morning in a Santa Rosa hospital.

Mrs. McCartney had been hospitalized the past month. Her home was at 4151 Wake Robin Rd., Glen Ellen. She was a native of Kansas.

Survivors include her husband, Edward, Glen Ellen; daughters, Mrs. Montgomery Taylor, Glen Ellen, and Mrs. Ruth Massena, Seattle; eight grandchildren; and seven great-grandchildren.

A funeral service is set for 9 a.m. Saturday at Bates & Evans Funeral Home, followed by a mass at 9:30 at St. Francis Solano Church. Burial will be in Golden Gate National Cemetery. There will be a rosary at 8 p.m. Friday at the mortuary.

	Amount Paid	Balance	Date		Amount Paid	Balance
		$		To Balance Forward		$
	$	$		By Payment	$	$
	$	$	Mar. 4 59	" "	395 60	$ —
	$	$		" "	$	$
	$	$		" "	$	$
	$	$		" "	$	$

paid in full

Names of Lodges ..... Insurance Companies .....

...al, and I hereby represent that I have sufficient resources Legally available to ..... (Firm Name of Funeral Directors.) for the payment of aforesaid sum, and I hereby covenant and agree to pay the same within ..... days from date. Interest to accrue from maturity at the rate of ..... % per annum.

Signed .....

Witness ..... Address .....

Revised by W. W. Feineman, Long Beach, California

RECORD OF FUNERAL

Total No. 2 Yearly No. 2 Date of Entry March 3 1959

Name of Deceased James Lance Richardson White (What Race)

☐ Married ☒ Single ☐ Widowed ☐ Divorced

Residence: Eldridge State Hosp. ☐ Husband ☐ Wife ☐ Widow or ..... of Age of Husband or Wife (if living) ..... Years

Charge to: James C. Richardson

Address: 1423 ~~Sunset~~ St. Sausalito (P.O.B. 301)

Order given by above (or informant)

How Secured:

If Veteran, Name of War

Occupation None (Social Security Number)

Employer and Address —

Date of Death March 3 1959 (Mo.) (Day) (Yr.) (Hour)

Date of Birth Aug 16, 1934 Age 24 (Mo.) (Day) (Yr.) (Yrs.) (Mos.) (Days)

Services at Chapel

Clergyman Wayne Williams Sonoma (Address)

Religion of the Deceased Protestant

Birthplace Washington

Resided in the State 22 years (or U. S. or City or County) (Years) (Months)

Place of Death Eldridge, State Hosp.

Cause of Death Aspiration pneumonia

Contributory Causes Bi Lateral

Certifying Physician Andrew C. Johansen (or Coroner)

His Address: Court House, Santa Rosa

Name of Father James C. Richardson

His Birthplace New Mexico

Maiden Name of Mother Griffith

Her Birthplace Missouri

Date of Funeral March 6 1959 11:45 A.M. (Date) (Day of Week) (Hour)

Motor Ship } Remains to

Size of Casket (State Color and Number)

Manufactured by

Cemetery Crematory } Golden Gate Natl.

Lot No.

Grave No.

Section No.

Block No.

Owner

Diagram of Lot or Vault

Miscellaneous

Complete Funeral (except outlays) $	338	00
Casket	90	00
Burial Vault or Box (State Kind)		
Embalming Body (Name of Embalmer)		
Barber, $ Hair Dressing, $		
Dressing Body, $ Underwear, $	3	00
Suit or Dress (State Kind and Color)	22	50
Slippers, $ Hose, $		
Folding Chairs, $ Tarpaulin, $		
Candelabrum, $ Candles, $		
Door Spray, $ Gloves, $		
Funeral Car, $ Ambulance, $		
Limousines to Cemetery @ $		
Extra Limousines @ $		
Autos to R. R. Station @ $		
Getting Remains from		
Taking Remains to		
Trip to Coroner's Inquest		
Delivering Box to		
Deliver Flowers to		
Removal Charges		
Procuring Burial Permit (State Number and District)		
1 Certif. Copies of Death Certificates No. (State Physician's or Coroner's)	1	00
Pall Bearer Service, $ Use of Chapel, $		
Gross Total for Sales Tax $		
Outlay for Lot		
Cremation		
Flowers, $ Palms, $ Matting, $		
Rental of Tent, $ of Temporary Vault, $		
Opening of Grave or Tomb		
Lining Grave, $ Lowering Device, $		
Outlay for Shipping Charges		
Clergyman, $ Singers, $ Organist, $	10	00
Railroad or Motor } Tickets, $ Aeroplane Service, $		
Telegr., Phone, Cable or Radio Charges		
Cash Advanced		
Out of town Funeral Director's Charges		
Personal Service		
line Death Notices in Papers (Names of Newspapers)		
Sales Tax	4	63
Total Footing of Bill $	461	13
Less $		
Balance $		
Entered into Ledger, page or below.		

Miscellaneous 461.13

Date		Amount Paid	Balance	Date		Amount Paid	Balance
	To Above Balance		$		To Balance Forward		$
	By Payment	$	$		By Payment	$	$
	" "	$	$	March 4, 59	" "	456 63	$ —
	" "	$	$		" "	$	$
	" "	$	$		" "	$	$
	" "	$	$		" "	$	$

Insurance $ Names of Lodges Insurance Companies

I hereby authorize the above Funeral, and I hereby represent that I have sufficient resources Legally available to (Firm Name of Funeral Directors.) for the payment of aforesaid sum, and I hereby covenant and agree to pay the same within ..... days from date. Interest to accrue from maturity at the rate of ..... % per annum.

Signed

Witness Address

Revised by W. W. Feineman, Long Beach, California

RECORD OF FUNERAL

Total No. 23 Yearly No. 22 Date of Entry March 7 1959

Name of Deceased Lillian Ophelia Murray White (What Race)

☒ Married ☐ Single ☐ Widowed ☐ Divorced

Residence Cor. Lorentz & Verano Ave. ☐ Husband ☐ Wife ☐ Widow or ..... of Age of Husband or Wife (if living) ..... Years

Charge to: Sgt. Arthur Murray

Address U.S. Army

Order given by above (or informant)

How Secured:

If Veteran, Name of War

Occupation Nurse (Social Security Number)

Employer and Address Self

Date of Death March 7 1959 8:30 AM (Mo.) (Day) (Yr.) (Hour)

Date of Birth August 10, 1901 Age 57 (Mo.) (Day) (Yr.) (Yrs.) (Mos.) (Days)

Services at Chapel

Clergyman Wayne Williams (Address)

Religion of the Deceased Protestant

Birthplace Texas

Resided in the State 15 years (or U. S. or City or County) (Years) (Months)

Place of Death Sonoma Valley Hosp.

Cause of Death:

Contributory Causes

Certifying Physician Michael Mikita MD (or Coroner)

His Address: Boyes Springs

Name of Father Walter D. Walden

His Birthplace Miss.

Maiden Name of Mother Della Bruford

Her Birthplace Texas

Date of Funeral March 10, 1959 2 P. M. (Date) (Day of Week) (Hour)

Motor Ship } Remains to

Size of Casket (State Color and Number)

Manufactured by:

Cemetery ~~Crematory~~ } Pseudo Natl. Cemetery

Complete ~~Funeral~~ Service Charge (except outlays) $	330	00
Casket	267	00
Burial Vault or Box (State Kind)		
Embalming Body (Name of Embalmer)		
Barber, $ Hair Dressing, $		
Dressing Body, $ Underwear, $		
~~Suit~~ or Dress (State Kind and Color)	27	65
Slippers, $ Hose, $		
Folding Chairs, $ Tarpaulin, $		
Candelabrum, $ Candles, $		
Door Spray, $ Gloves, $		
Funeral Car, $ Ambulance, $		
Limousines to Cemetery @ $		
Extra Limousines @ $		
Autos to R. R. Station @ $		
Getting Remains from		
Taking Remains to		
Trip to Coroner's Inquest		
Delivering Box to		
Deliver Flowers to		
Removal Charges		
Procuring Burial Permit (State Number and District)		
Certif. Copies of Death Certificates No. (State Physician's or Coroner's)		
Pall Bearer Service, $ Use of Chapel, $		
Gross Total for Sales Tax $		
Outlay for Lot		
Cremation		
Flowers, $ ✓ Palms, $ Matting, $	26	00
Rental of Tent, $ of Temporary Vault, $		
Opening of Grave or Tomb		
Lining Grave, $ Lowering Device, $		
Outlay for Shipping Charges		
Clergyman, $ ✓ Singers, $ Organist, $	10	00
Railroad or Motor } Tickets, $ Aeroplane Service, $		
Telegr., Phone, Cable or Radio Charges		
Cash Advanced		
Out of town Funeral Director's Charges		
Personal Service		
line Death Notices in Papers (Names of Newspapers)		
ales Tax	11	79
otal Footing of Bill $	672	44
ess no discount $		
Balance $		

ntered into Ledger, page ..... or below.

Miscellaneous Letter in office file regarding this acct - 1962

Lillian Murray Succumbs at 57

Funeral services were held Tuesday for Mrs. Lillian O. Murray, 57, a practical nurse in Sonoma Valley for 10 years, who died in Sonoma Valley Hospital Saturday after a brief illness. She was 57.

Last rites in the Bates and Evans Mortuary were conducted by the Rev. Wayne Williams of Sonoma Methodist Church. Burial was in Odd Fellows Lawn Cemetery, Santa Rosa.

Mrs. Murray, a native of Texas, resided in El Verano with her sister, Mrs. Ethel Smith. Her husband Sgt. Arthur Murray, is overseas in the Army. She also is survived by a daughter, Mrs. Frank Fox, of Sharp Park; and a sister, Mrs. Bernice Rusche, of Kermit, Tex.

Date			Amount Paid		Balance		Date			Amount Paid		Balance	
		To Above Balance			$672	44			To Balance Forward			$	
8-9-	62	By Payment	$41	00	$631	44			By Payment	$		$	
		" "	$		$				" "	$		$	
		" "	$		$				" "	$		$	
		" "	$		$				" "	$		$	
		" "	$		$				" "	$		$	

Insurance $ ..... Names of Lodges ..... Insurance Companies .....

I hereby authorize the above Funeral, and I hereby represent that I have sufficient resources Legally available to ..... (Firm Name of Funeral Directors.) for the payment of aforesaid sum, and I hereby covenant and agree to pay the same within ..... days from date. Interest to accrue from maturity at the rate of ..... % per annum.

Signed .....

Witness ..... Address .....

Revised by W. W. Feineman, Long Beach, California

24

RECORD OF FUNERAL

Total No. 24 Yearly No. 24 Date of Entry .....19....

Name of Deceased Leonhardt

☐ Married ☐ Single ☐ Widowed ☐ Divorced (What Race)

Residence: ☐Husband ☐Wife ☐Widow } .....
or ..... of } Age of Husband or Wife (if living) ..... Years

Charge to: .....

Address .....

Order given by ..... (or informant)

How Secured: .....

If Veteran, Name of War .....

Occupation ..... (Social Security Number)

Employer and Address .....

Date of Death ..... (Mo.) (Day) (Yr.) (Hour)

Date of Birth ..... Age ..... (Mo.) (Day) (Yr.) (Yrs.) (Mos.) (Days)

Services at .....

Clergyman ..... (Address)

Religion of the Deceased .....

Birthplace .....

Resided in the State ..... (or U. S. or City or County) (Years) (Months)

Place of Death .....

Cause of Death .....

Contributory Causes .....

.....

Certifying Physician ..... (or Coroner)

His Address: .....

Name of Father .....

His Birthplace .....

Maiden Name of Mother .....

Her Birthplace .....

Date of Funeral ..... M. (Date) (Day of Week) (Hour)

Motor / Ship } Remains to .....

Size of Casket ..... (State Color and Number)

Manufactured by .....

Cemetery / Crematory } .....

Lot No. .....
Grave No. .....
Section No. .....
Block No. .....
Owner .....

Diagram of Lot or Vault

Miscellaneous .....

.....

.....

Complete Funeral (except outlays)	$	
Casket		
Burial ~~Vault~~ or Box ..... (State Kind)		25 00
Embalming Body ..... (Name of Embalmer)		
Barber, $ ..... Hair Dressing, $		
Dressing Body, $ ..... Underwear, $		
Suit or Dress ..... (State Kind and Color)		
Slippers, $ ..... Hose, $		
Folding Chairs, $ ..... Tarpaulin, $		
Candelabrum, $ ..... Candles, $		
Door Spray, $ ..... Gloves, $		
Funeral Car, $ ..... Ambulance, $		
Limousines to Cemetery ..... @ $		
Extra Limousines ..... @ $		
Autos to R. R. Station ..... @ $		
Getting Remains from		
Taking Remains to		
Trip to Coroner's Inquest		
Delivering Box to Outside Rt		25 00
Deliver Flowers to		
Removal Charges		
Procuring Burial Permit ..... (State Number and District)		
___ Certif. Copies of Death Certificates No. ___ (State Physician's or Coroner's)		
Pall Bearer Service, $ .... Use of Chapel, $		
Gross Total for Sales Tax	$	
Outlay for Lot		
Cremation		
Flowers, $ ..... Palms, $ ..... Matting, $		
Rental of Tent, $ .... of Temporary Vault, $		
Opening of Grave or ~~Tomb~~		25 00
Lining Grave, $ ..... Lowering Device, $		10 00
Outlay for Shipping Charges		
Clergyman, $ ..... Singers, $ .... Organist, $		
Railroad / Motor } Tickets, $ ..... Aeroplane Service, $		
Telegr., Phone, Cable or Radio Charges		
Cash Advanced		
Out of town Funeral Director's Charges		
Personal Service		
.....		
....line Death Notices in ..... Papers		
..... (Names of Newspapers)		
.....		
.....		
Sales Tax		1 00
Total Footing of Bill	$	61 00
Less	$	
Balance	$	
Entered into Ledger, page .....or below.		

Miscellaneous .....

.....

Date		Amount Paid	Balance	Date		Amount Paid	Balance
.....	To Above Balance	$	$		To Balance Forward	$	$ .....
.....	By Payment ..... Paid in full	$	$	.....	By Payment	$	$ .....
.....	" "	$	$	.....	" "	$	$ .....
.....	" "	$	$	.....	" "	$	$ .....
.....	" "	$	$	.....	" "	$	$ .....
.....	" "	$	$	.....	" "	$	$ .....

Insurance $ ..... Names of Lodges ..... Insurance Companies .....

I hereby authorize the above Funeral, and I hereby represent that I have sufficient resources Legally available to ..... (Firm Name of Funeral Directors.)

for the payment of aforesaid sum, and I hereby covenant and agree to pay the same within .....days from date. Interest to accrue from maturity at the rate of .....% per annum.

Signed .....

Witness ..... Address .....

Revised by W. W. Feineman, Long Beach, California

RECORD OF FUNERAL

Total No. 4 Yearly No. 23 Date of Entry March 19 1959

Name of Deceased Emma Louise Wallman W. White

☐ Married ☐ Single ☒ Widowed ☐ Divorced (What Race)

Residence: ☐Husband ☐Wife ☐Widow } or ..... of } Age of Husband or Wife (if living) ..... Years

Charge to: Fred Butto

Address: Sonoma Cal

Order given by Fred Butto (or informant)

How Secured:

If Veteran, Name of War None

Occupation Housewife None (Social Security Number)

Employer and Address

Date of Death March 19 1959 12:50 AM (Mo.) (Day) (Yr.) (Hour)

Date of Birth Feb 11 1866 Age 93 (Mo.) (Day) (Yr.) (Yrs.) (Mos.) (Days)

Services at Graveside

Clergyman (Address)

Religion of the Deceased Protestant

Birthplace Mass

Resided in the State 60 (or U. S. or City or County) (Years) (Months)

Place of Death Sonoma Co. Hospital

Cause of Death Respiratory insufficiency

Contributory Causes Pneumonia

Generalized Atherosclerosis

Certifying Physician John C. Buckley (or Coroner)

His Address: Sonoma Co. Hospital

Name of Father Nathan S. Wallman

His Birthplace New York

Maiden Name of Mother Emma Lonering

Her Birthplace Mass

Date of Funeral 3 (Date) 2 (Day of Week) 1959 11 A.M. (Hour)

Motor Ship } Remains to

Size of Casket (State Color and Number)

Manufactured by

Cemetery ~~Crematory~~ } Mt. Cemetery

Diagram of Lot or Vault

Lot No.

Grave No.

Section No.

Block No.

Owner

Miscellaneous

Complete ~~Funeral~~ Service Charge (except outlays)	$	195 00
Casket		25 00
Burial Vault or Box (State Kind)		
Embalming Body (Name of Embalmer)		
Barber, $ ..... Hair Dressing, $		
Dressing Body, $ ..... Underwear, $		
~~Suit~~ or Dress (State Kind and Color)		13 93
Slippers, $ ..... Hose, $		
Folding Chairs, $ ..... Tarpaulin, $		
Candelabrum, $ ..... Candles, $		
Door Spray, $ ..... Gloves, $		
Funeral Car, $ ..... Ambulance, $		
Limousines to Cemetery ..... @ $		
Extra Limousines ..... @ $		
Autos to R. R. Station ..... @ $		
Getting Remains from		
Taking Remains to		
Trip to Coroner's Inquest		
Delivering Box to		
Deliver Flowers to		
Removal Charges		
Procuring Burial Permit (State Number and District)		
___Certif. Copies of Death Certificates No. ___ (State Physician's or Coroner's)		
Pall Bearer Service, $ .... Use of Chapel, $		
Gross Total for Sales Tax	$	
Outlay for Lot		
Cremation		
Flowers, $ ..... Palms, $ ..... Matting, $		
Rental of Tent, $ .... of Temporary Vault, $		
Opening of Grave or ~~Tomb~~ Permit		60 00
Lining Grave, $ ..... Lowering Device, $		20 00
Outlay for Shipping Charges		
Clergyman, $ ..... Singers, $ .... Organist, $		
Railroad or Motor } Tickets, $ ..... Aeroplane } Service, $		
Telegr., Phone, Cable or Radio Charges		
Cash Advanced		
Out of town Funeral Director's Charges		
Personal Service		
.... line Death Notices in ..... Papers (Names of Newspapers)		
Sales Tax		1 56
Total Footing of Bill	$	315 49
Less No discount	$	
Balance	$	

Entered into Ledger, page ..... or below.

Miscellaneous

Date		Amount Paid	Balance	Date		Amount Paid	Balance
	To Above Balance		$		To Balance Forward	315 49	$
	By Payment	$	$	4-11-59	By Payment	$ 315 49	$ paid in full
	" "	$	$		" "	$	$
	" "	$	$		" "	$	$
	" "	$	$		" "	$	$
	" "	$	$		" "	$	$

Insurance $ ..... Names of Lodges ..... Insurance Companies .....

I hereby authorize the above Funeral, and I hereby represent that I have sufficient resources Legally available to ..... (Firm Name of Funeral Directors.)

for the payment of aforesaid sum, and I hereby covenant and agree to pay the same within ..... days from date. Interest to accrue from maturity at the rate of ..... % per annum.

Signed .....

Witness ..... Address .....

Revised by W. W. Feineman, Long Beach, California

26

RECORD OF FUNERAL

Total No. 5 Yearly No. 24 Date of Entry March 20 1959

Name of Deceased Arthur Steinbaum White

☒ Married ☐ Single ☐ Widowed ☐ Divorced (What Race)

Residence 1480 Sperring Rd. Sonoma ☐Husband ☐Wife ☐Widow } or ..... of } Age of Husband or Wife (if living) ..... Years

Charge to Emily Steinbaum

Address 1480 Sperring Rd. Sonoma

Order given by Son (or informant)

How Secured: :

If Veteran, Name of War No

Occupation Chicken Rancher None (Social Security Number)

Employer and Address Self

Date of Death March 20. 1959 (Mo.) (Day) (Yr.) (Hour)

Date of Birth June 16 1884 Age 74 (Mo.) (Day) (Yr.) (Yrs.) (Mos.) (Days)

Services at Chapel

Clergyman Rev. Wayne Williams (Address)

Religion of the Deceased Protestant

Birthplace Latvia

Resided in the State 40 years (or U. S. or City or County) (Years) (Months)

Place of Death Sonoma Co. Hospital

Cause of Death Uremia

Contributory Causes .....

.....

Certifying Physician ..... (or Coroner)

His Address Sonoma Co Hosp.

Name of Father Zunk

His Birthplace .....

Maiden Name of Mother Zunk

Her Birthplace .....

Date of Funeral March 23. 1959 M. (Date) (Day of Week) (Hour)

Motor Ship } Remains to .....

Size of Casket ..... (State Color and Number)

Manufactured by .....

Cemetery Crematory } Mountain Cemetery

Lot No. .....

Grave No. .....

Section No. .....

Block No. .....

Owner .....

.....

.....

.....

Complete ~~Funeral~~ (except outlays) Senile charges	$	330 00
Casket		153 00
Burial Vault or Box (State Kind)		
Embalming Body (Name of Embalmer)		
Barber, $ ..... Hair Dressing, $		
Dressing Body, $ ..... Underwear, $		
Suit or Dress (State Kind and Color)		
Slippers, $ ..... Hose, $		
Folding Chairs, $ ..... Tarpaulin, $		
Candelabrum, $ ..... Candles, $		
Door Spray, $ ..... Gloves, $		
Funeral Car, $ ..... Ambulance, $		
Limousines to Cemetery ..... @ $		
Extra Limousines ..... @ $		
Autos to R. R. Station ..... @ $		
Getting Remains from		
Taking Remains to		
Trip to Coroner's Inquest		
Delivering Box to		
Deliver Flowers to		
Removal Charges		
Procuring Burial Permit (State Number and District)		
___Certif. Copies of Death Certificates No. (State Physician's or Coroner's)		
Pall Bearer Service, $ .... Use of Chapel, $		
Gross Total for Sales Tax	$	
Outlay for Lot		100 00
Cremation ... Reserve		5 00
Flowers, $ ..... Palms, $: : : : Matting, $		26 00
Rental of Tent, $ .... of Temporary Vault, $		
Opening of Grave or Tomb		60 00
Lining Grave, $ ..... Lowering Device, $		
Outlay for Shipping Charges		
Clergyman, $ ..... Singers, $ .... Organist, $		10 00
Railroad or Motor } Tickets, $ ..... Aeroplane Service, $		
Telegr., Phone, Cable or Radio Charges		
Cash Advanced: : :		
Out of town Funeral Director's Charges		
Personal Service		
.....line Death Notices in ..... Papers (Names of Newspapers)		
Sales Tax		6 12
Total Footing of Bill	$	691 12
Less	$	
Balance	$	691 12
Entered into Ledger, page ..... or below.		

Miscellaneous .....

.....

Arthur Steinbaum

SONOMA—Funeral services will be held tomorrow for Arthur Steinbaum, 74-year-old long-time Sonoma resident who died in a Santa Rosa hospital Friday. He had been in the hospital several months.

Mr. Steinbaum, a native of Latvia, operated a chicken ranch 40 years at 1480 Sperring Rd., Sonoma. He was a member of the Sonoma Redmen.

He is survived by his wife, Emily Steinbaum, Sonoma; a son, John Steinbaum, Sonoma, and his grandchildren, Vickie and Mary Steinbaum, both of Sonoma.

Services will be held at 11 a.m. at the chapel of Bates & Evans with the Rev. Wayne Williams of the Sonoma Methodist Church officiating. Burial will be in Mountain Cemetery.

	Amount Paid		Balance		Date			Amount Paid		Balance	
e			$				To Balance Forward			$	
	$		$				By Payment	$		$	
	$ Paid		$ in Full				" "	$		$	
	$		$		Mar 24	59	" "	$ 500	00	$	
	$		$		Apr 1	59	" "	$ 191	12	$	—
	$		$				" "	$		$	

Insurance $ ..... Names of Lodges ..... Insurance Companies .....

I hereby authorize the above Funeral, and I hereby represent that I have sufficient resources Legally available to ..... (Firm Name of Funeral Directors.)

for the payment of aforesaid sum, and I hereby covenant and agree to pay the same within ..... days from date. Interest to accrue from maturity at the rate of ..... % per annum.

Signed .....

Witness .....

Address .....

Revised by W. W. Feineman, Long Beach, California

RECORD OF FUNERAL

Total No. 6 Yearly No. 25 Date of Entry March 20 1959

Name of Deceased Evelyn Ibbie Marymee White (What Race)

☐ Married ☐ Single ☒ Widowed ☐ Divorced

Residence: 658 Rochdale Dr. S.F. ☐Husband ☐Wife ☐Widow or ..... of } Age of Husband or Wife (if living) ..... Years

Charge to:

Address

Order given by (or informant)

How Secured:

If Veteran, Name of War None

Occupation Housewife None (Social Security Number)

Employer and Address at Home

Date of Death March 20, 1959 10.00 AM (Mo.) (Day) (Yr.) (Hour)

Date of Birth May 3, 1870 Age 88 (Mo.) (Day) (Yr.) (Yrs.) (Mos.) (Days)

Services at Chapel

Clergyman (Address)

Religion of the Deceased Protestant

Birthplace Indiana

Resided in the State 42 years (or U. S. or City or County) (Years) (Months)

Place of Death Laguna Honda Home S.F.

Cause of Death

Contributory Causes

Certifying Physician (or Coroner)

His Address:

Name of Father Wm Hough

His Birthplace Ink

Maiden Name of Mother Ink

Her Birthplace Ink

Date of Funeral March 23, 1959 - 2 P. M. (Date) (Day of Week) (Hour)

Motor Ship } Remains to

Size of Casket (State Color and Number)

Manufactured by:

Cemetery ~~Crematory~~ } Mountain Cemetery

Lot No.

Grave No.

Section No.

Block No.

Owner

Diagram of Lot or Vault

Miscellaneous

Complete ~~Funeral (except outlays)~~ Service charge $	330	00
Casket	40	00
Burial Vault or Box (State Kind)		
Embalming Body (Name of Embalmer)		
Barber, $ ..... Hair Dressing, $		
Dressing Body, $ ..... Underwear, $		
Suit or Dress (State Kind and Color)		
Slippers, $ ..... Hose, $		
Folding Chairs, $ ..... Tarpaulin, $		
Candelabrum, $ ..... Candles, $		
Door Spray, $ ..... Gloves, $		
Funeral Car, $ ..... Ambulance, $		
Limousines to Cemetery ..... @ $		
Extra Limousines ..... @ $		
Autos to R. R. Station ..... @ $		
Getting Remains from		
Taking Remains to		
Trip to Coroner's Inquest		
Delivering Box to		
Deliver Flowers to		
Removal Charges		
Procuring Burial Permit (State Number and District)		
___Certif. Copies of Death Certificates No. ___ (State Physician's or Coroner's)		
Pall Bearer Service, $ .... Use of Chapel, $		
Gross Total for Sales Tax $		
Outlay for Lot		
Cremation		
Flowers, $ ..... Palms, $ ..... Matting, $	20	80
Rental of Tent, $ .... of Temporary Vault, $		
Opening of Grave or Tomb permit	60	00
Lining Grave, $ ..... Lowering Device, $	20	00
Outlay for Shipping Charges		
Clergyman, $ ..... Singers, $ .... Organist, $	10	00
Railroad or Motor } Tickets, $ ..... Aeroplane Service, $		
Telegr., Phone, Cable or Radio Charges		
Cash Advanced		
Out of town Funeral Director's Charges		
Personal Service		
....line Death Notices in ..... Papers (Names of Newspapers)		
Sales Tax	1	60
Total Foot $	482	40
Less $	2	00
$	480	40
Entered in		
Miscellane		

Date			Amount Paid		Balance		Date		nt Paid	Balance
3-21-59		To Above Balance	480	40	$ —					$
		By Payment	$		$					$
		" "	$ Paid in Full		$					$
3-21-59		Wm V. Marymee	$160	13	$					$
3-21-59		C. Murphy	$160	13	$					$
3-21-59		L. Carlson	$160	14	$					$

Insurance $ ..... Names of Lodges

I hereby authorize the above Funeral, and I hereby represent that I have sufficient resour... Funeral Directors.)

for the payment of aforesaid sum, and I hereby covenant and agree to pay the same with ... Interest to accrue from

maturity at the rate of ..... % per annum.

Si...

Witness ..... A...

Revised by W. W. Feineman, Long Be...

Former Sonoman Evelyn Marymee Succumbs in S. F.

Mrs. Evelyn Ibbie Marymee, former Sonoma resident and mother of the late Eunice Peterson, died March 20 in Laguna Honda Home, San Francisco, after a long illness. She was 88.

A native of Indiana, she and her late husband, Grant Marymee, resided in Sonoma for a number of years prior to his death, when she moved to San Francisco to live with a daughter, Mrs. Clover Murphy.

In addition to Mrs. Murphy, she is survived by two foster children, Mrs. Lois Carlson of Sacramento and William Verol Marymee of Daly City.

Funeral services were held Monday in the chapel of Bates and Evans, with the Rev. Frank Rice, pastor of El Verano Baptist Church, officiating. Burial was in the family plot at Mountain Cemetery.

RECORD OF FUNERAL

Total No..... Yearly No..... Date of Entry.....19....

Name of Deceased.... Louise Ada Douglas.....
☐ Married ☐ Single ☐ Widowed ☐ Divorced (What Race)

Residence:..... ☐Husband ☐Wife ☐Widow or..... of } Age of Husband or Wife (if living).....Years

Charge to:.....

Address.....

Order given by..... (or informant)

How Secured:.....

If Veteran, Name of War.....

Occupation..... (Social Security Number)

Employer and Address.....

Date of Death..... (Mo.) (Day) (Yr.) (Hour)

Date of Birth..... Age..... (Mo.) (Day) (Yr.) (Yrs.) (Mos.) (Days)

Services at.....

Clergyman..... (Address)

Religion of the Deceased.....

Birthplace.....

Resided in the State..... (or U. S. or City or County) (Years) (Months)

Place of Death.....

Cause of Death.....

Contributory Causes.....

.....

Certifying Physician..... (or Coroner)

His Address:.....

Name of Father.....

His Birthplace.....

Maiden Name of Mother.....

Her Birthplace:.....

Date of Funeral..... (Date) (Day of Week) (Hour) M.

Motor / Ship } Remains to.....

Size of Casket..... (State Color and Number)

Manufactured by.....

Cemetery / Crematory }.....

Diagram of Lot or Vault

Lot No.....

Grave No.....

Section No.....

Block No.....

Owner.....

Miscellaneous.....

.....

.....

Bates & Evans Special Charge Complete Funeral (except outlays).....$	7	50
Casket.....		
Burial Vault or Box..... (State Kind)		
Embalming Body..... (Name of Embalmer)		
Barber, $.....Hair Dressing, $.....		
Dressing Body, $.....Underwear, $.....		
Suit or Dress..... (State Kind and Color)		
Slippers, $.....Hose, $.....		
Folding Chairs, $.....Tarpaulin, $.....		
Candelabrum, $.....Candles, $.....		
Door Spray, $.....Gloves, $.....		
Funeral Car, $.....Ambulance, $.....		
Limousines to Cemetery.....@ $.....		
Extra Limousines.....@ $.....		
Autos to R. R. Station.....@ $.....		
Getting Remains from.....		
Taking Remains to.....		
Trip to Coroner's Inquest.....		
Delivering Box to.....		
Deliver Flowers to.....		
Removal Charges.....		
Procuring Burial Permit..... (State Number and District)		
___Certif. Copies of Death Certificates No.___ (State Physician's or Coroner's)		
Pall Bearer Service, $.... Use of Chapel, $.....		
Gross Total for Sales Tax.....$		
Outlay for Lot.....		
Cremation.....		
Flowers, $.....Palms, $.....Matting, $.....		
Rental of Tent, $....of Temporary Vault, $.....		
Opening of Grave ~~or Tomb~~ & permit.....	30	00
Lining Grave, $.....Lowering Device, $.....		
Outlay for Shipping Charges.....		
Clergyman, $.....Singers, $....Organist, $.....		
Railroad / or Motor } Tickets, $..... Aero-plane Service, $.....		
Telegr., Phone, Cable or Radio Charges.....		
Cash Advanced:.....		
Out of town Funeral Director's Charges.....		
Personal Service.....		
....line Death Notices in.....Papers.....		
(Names of Newspapers)		
Sales Tax.....		
Total Footing of Bill.....$	37	50
Less.....$		
Balance.....$		
Entered into Ledger, page.....or below.		

Miscellaneous. Cremains to be placed in Mary Douglas Plot same grave as Mary and Douglas Charles

Date			Amount Paid		Balance		Date			Amount Paid		Balance	
		To Above Balance			$				To Balance Forward			$	
		By Payment	$		$				By Payment	$		$	
		" "	$		$				" "	$		$	
		" "	$		$				" "	$		$	
		" "	$		$				" "	$		$	
		" "	$		$				" "	$		$	

Insurance $..... Names of Lodges..... Insurance Companies.....

I hereby authorize the above Funeral, and I hereby represent that I have sufficient resources Legally available to..... (Firm Name of Funeral Directors.) for the payment of aforesaid sum, and I hereby covenant and agree to pay the same within.....days from date. Interest to accrue from maturity at the rate of.....% per annum.

Signed.....

Witness..... Address.....

Revised by W. W. Feineman, Long Beach, California

RECORD OF FUNERAL

Total No. 7 Yearly No. 26 Date of Entry March 21 1959

Name of Deceased Robert G. Robinson White

☐ Married ☒ Single ☐ Widowed ☐ Divorced (What Race)

Residence: First St. West Sonoma ☐Husband ☐Wife ☐Widow } or ..... of } Age of Husband or Wife (if living) ..... Years

Charge to: Estate

Address

Order given by Self (or informant)

How Secured Prearranged

If Veteran, Name of War None

Occupation Merchant 556-03-5674 (Social Security Number)

Employer and Address Self

Date of Death March 21, 1959 (Mo.) (Day) (Yr.) (Hour)

Date of Birth July 30 1889 Age 69 (Mo.) (Day) (Yr.) (Yrs.) (Mos.) (Days)

Services at Chapel

Clergyman Wayne Williams (Address)

Religion of the Deceased Protestant

Birthplace Santa Cruz

Resided in the State Life (or U. S. or City or County) (Years) (Months)

Place of Death

Cause of Death

Contributory Causes

Certifying Physician Sandy Johansen (or Coroner)

His Address: Court House, Santa Rosa

Name of Father Frank L. Robinson

His Birthplace Wisconsin

Maiden Name of Mother Minnie Goodspeed

Her Birthplace Illinois

Date of Funeral March 24, 1959 11 A. M. (Date) (Day of Week) (Hour)

Motor Ship } Remains to

Size of Casket (State Color and Number)

Manufactured by

~~Cemetery~~ Crematory } Chapel of Chimes S.R.

Diagram of Lot or Vault

Lot No.

Grave No.

Section No.

Block No.

Owner

Miscellaneous

Complete ~~Funeral~~ Service charge (except outlays)	$ 330	00
Casket		
Burial Vault or Box (State Kind)	40	00
Embalming Body (Name of Embalmer)		
Barber, $ ..... Hair Dressing, $		
Dressing Body, $ ..... Underwear, $		
Suit or Dress (State Kind and Color)		
Slippers, $ ..... Hose, $		
Folding Chairs, $ ..... Tarpaulin, $		
Candelabrum, $ ..... Candles, $		
Door Spray, $ ..... Gloves, $		
Funeral Car, $ ..... Ambulance, $		
Limousines to Cemetery ..... @ $		
Extra Limousines ..... @ $		
Autos to R. R. Station ..... @ $		
Getting Remains from		
Taking Remains to		
Trip to Coroner's Inquest		
Delivering Box to		
Deliver Flowers to		
Removal Charges		
Procuring Burial Permit (State Number and District)		
___ Certif. Copies of Death Certificates No. ___ (State Physician's or Coroner's)		
Pall Bearer Service, $ .... Use of Chapel, $		
Gross Total for Sales Tax	$	
Outlay for Lot		
Cremation		
Flowers, $ ..... Palms, $ ..... Matting, $	70	80
Rental of Tent, $ .... of Temporary Vault, $		
Opening of Grave or ~~Tomb~~ Crematory Permit Fee	10	00
Lining Grave, $ ..... Lowering Device, $	20	00
Outlay for Shipping Charges		
Clergyman, $ ..... Singers, $ .... Organist, $	10	00
Railroad or Motor } Tickets, $ ..... Aeroplane Service, $		
Telegr., Phone, Cable or Radio Charges		
Cash Advanced		
Out of town Funeral Director's Charges		
Personal Service		
....line Death Notices in ..... Papers		
Monument Cem. plot (Names of Newspapers)	35	00
Sales Tax	1	60
Total Footing of Bill	$ 447	40
Less No discount	$ 467	40
Balance	$	

Entered into Ledger, page ..... or below.

Misc

Date		Amount Paid		Balance	
	To Above Balance	467	40	$	
May 15	59 By Payment	$ 467	40	$	
	" "	$		$	
	" " paid in full	$		$	
	" "	$		$	
	" "	$		$	

Insurance $ ..... Names of Lodges .....

I hereby authorize the above Funeral, and I hereby represent that I have sufficient

for the payment of aforesaid sum, and I hereby covenant and agree to pay the sam

maturity at the rate of ..... % per annum.

Witness .....

Revised by W. W. Feineman, L

Robert Robinson

SONOMA—Robert G. Robinson, 70-year-old Sonoma cigar store owner, was found dead yesterday in his First St. West apartment.

Mr. Robinson, who operated the cigar store on Napa St. for 25 years, was found by a friend, Harry M. LaHonta, Milbrae, who went to visit him.

Mr. LaHonta called police after becoming concerned when Mr. Robinson failed to answer the door. Mr. Robinson had been under a doctor's care for a long time.

The death was apparently of natural causes, but an autopsy has been ordered.

Mr. Robinson was a native of Santa Rosa. He has no known survivors.

Funeral arrangements are being arranged at the Bates & Evans Mortuary.

'Bob' Robinson Last Rites Held

Robert G. "B" Robinson, for many years operator of Bob's Cigar Store on East Napa Street, was buried March 24 in Mountain Cemetery. A story in a recent edition of The Index-Tribune erroneously reported burial was in Valley Cemetery.

Pallbearers were Ted Ries, Charles MacDonald, Percy Miller and Don Eraldi.

30

RECORD OF FUNERAL

Total No. 8 Yearly No. 27 Date of Entry March 21 1959

Name of Deceased Frederick F. Steiger White
(What Race)

☒ Married ☐ Single ☐ Widowed ☐ Divorced

Residence 1024 Chauncy Rd Glen Ellen ☐Husband ☐Wife ☐Widow of

Charge to Fannie Steiger Age of Husband or Wife (if living) Years

Address above

Order given by above
(or informant)

How Secured:

If Veteran, Name of War Abroad War

Occupation Farm Hand 572-52-8684
(Social Security Number)

Employer and Address State of Cal. Glen Ellen

Date of Death March 21 1959 9 P.M.
(Mo.) (Day) (Yr.) (Hour)

Date of Birth July 7 1884 Age 74
(Mo.) (Day) (Yr.) (Yrs.) (Mos.) (Days)

Services at Chapel

Clergyman Herbert Gane
(Address)

Religion of the Deceased Protestant

Birthplace California

Resided in the State Life
(or U. S. or City or County) (Years) (Months)

Place of Death

Cause of Death

Contributory Causes

Certifying Physician Cindy Johansen
(or Coroner)

His Address: Court House, Santa Rosa

Name of Father Edward Steiger

His Birthplace Germany

Maiden Name of Mother Lucy Kudiah

Her Birthplace Sandwich Island

Date of Funeral March 24, 1959 2 P. M.
(Date) (Day of Week) (Hour)

Motor / Ship } Remains to

Size of Casket
(State Color and Number)

Manufactured by

~~Cemetery~~ / ~~Crematory~~ } Chapel Chimes - Santa Rosa

Complete ~~Funeral~~ Service charge (except outlays) $	330 00
Casket	297 00
Burial Vault or Box (State Kind)	
Embalming Body (Name of Embalmer)	
Barber, $ Hair Dressing, $	
Dressing Body, $ Underwear, $	
Suit or Dress (State Kind and Color)	
Slippers, $ Hose, $	
Folding Chairs, $ Tarpaulin, $	
Candelabrum, $ Candles, $	
Door Spray, $ Gloves, $	
Funeral Car, $ Ambulance, $	
Limousines to Cemetery @ $	
Extra Limousines @ $	
Autos to R. R. Station @ $	
Getting Remains from	
Taking Remains to	
Trip to Coroner's Inquest	
Delivering Box to	
Deliver Flowers to	
Removal Charges	
Procuring Burial Permit	
3 Certif. Copies of Death Certificates No. (State Number and District)	8 00
Pall Bearer Service, $ Use of Chapel, $ (State Physician's or Coroner's)	
Gross Total for Sales Tax $	
Outlay for Lot	
Cremation	45 00
Flowers, $ Palms, $ Matting, $	
Rental of Tent, $ of Temporary Vault, $	
Opening of Grave or Tomb	
Lining Grave, $ Lowering Device, $	
Outlay for Shipping Charges	
Clergyman, $ Singers, $ Organist, $	
Railroad / Motor } Tickets, $ 10.00 by us Aero-plane Service, $	
Telegr., Phone, Cable or Radio Charges	
Cash Advanced	
Out of town Funeral Director's Charges	
Personal Service	
line Death Notices in Papers	
S F Examiner (Names of Newspapers)	10 00
Sales Tax	11 88
Total Footing of Bill $	696 88
Less $	14 85
Balance $	682 03
Entered into Ledger, page or below.	432 03
Miscellaneous	

Frederick Steiger

SONOMA—Funeral services will be held at 2 p.m. tomorrow for Frederick (Fred) Steiger, 74-year-old native of Agua Caliente, who died Saturday.

Mr. Steiger, 1345 Garick Ave., Glen Ellen, was found dead on a ranch near Glen Ellen Saturday night after having been missing most of the day.

The coroner's office said he was an apparent heart attack victim.

Mr. Steiger lived in Sonoma Valley all of his life. He was a farm hand at the Sonoma State Hospital for 29 years.

He is survived by his wife, Fannie Steiger, Glen Ellen; his sisters, Mrs. R. L. Watt, Napa; Mrs. Lillian Lincoln, Santa Rosa; his brother, Erhart Steiger, Schellville; his stepsons, Stanley Larkin, Glen Ellen, and Frank E. Larkin, San Leandro, and four grandchildren.

Services will be held at the Bates & Evans Mortuary with inurnment at the Chapel of the Chimes.

Lot No.

Grave No.

Section No.

Block No.

Owner

	Amount Paid		Balance		Date			Amount Paid		Balance	
ce			$				To Balance Forward	682	03	$	
	$		$		4-15	59	By Payment 4	$ 432	03	$ 250	00
	$		$				" "	$		$	
	$		$				" "	$		$	
	$		$				" "	$		$	
	$		$				" "	$		$	

Paid in full

Names of Lodges Insurance Companies

al, and I hereby represent that I have sufficient resources Legally available to
(Firm Name of Funeral Directors.)

for the payment of aforesaid sum, and I hereby covenant and agree to pay the same within days from date. Interest to accrue from maturity at the rate of % per annum.

Signed

Witness Address

Revised by W. W. Feineman, Long Beach, California

RECORD OF FUNERAL

Total No. 9 Yearly No. 28 Date of Entry March 24 1959

Name of Deceased Doloris L. Allen

☒ Married ☐ Single ☐ Widowed ☐ Divorced (What Race)

Residence: 457 Fourth st. West ☐Husband ☐Wife ☐Widow or ..... of } Age of Husband or Wife (if living) ..... Years

Charge to: /

Address Ernest J. Allen

Order given by above (or informant)

How Secured: :

If Veteran, Name of War None

Occupation Housewife None (Social Security Number)

Employer and Address Self

Date of Death March 24 1959 (Mo.) (Day) (Hour)

Date of Birth August 13 1884 Age 74 (Mo.) (Day) (Yr.) (Yrs.) (Mos.) (Days)

Services at Chapel

Clergyman Edward Fikse (Address)

Religion of the Deceased Protestant

Birthplace Penn.

Resided in the State 9 years (or U. S. or City or County) (Years) (Months)

Place of Death Sonoma Co. Hosp.

Cause of Death

Contributory Causes

Certifying Physician Dr. Buckley (or Coroner)

His Address Sonoma Co. Hosp.

Name of Father William Hutchison

His Birthplace Unk

Maiden Name of Mother Barbara Sweezy

Her Birthplace Unk

Date of Funeral March 28, 1959 11 A. M. (Date) (Day of Week) (Hour)

Motor / Ship } Remains to

Size of Casket (State Color and Number)

Manufactured by

Cemetery / Crematory } Odd Fellows Cem. S. R.

Diagram of Lot or Vault

Lot No.

Grave No.

Section No.

Block No.

Owner

Miscellaneous

Complete ~~Funeral (except outlays)~~ Service charge	$	330 00
Casket		153 00
Burial Vault or Box (State Kind)		
Embalming Body (Name of Embalmer)		
Barber, $ ..... Hair Dressing, $		
Dressing Body, $ ..... Underwear, $		
Suit or Dress (State Kind and Color)		
Slippers, $ ..... Hose, $		
Folding Chairs, $ ..... Tarpaulin, $		
Candelabrum, $ ..... Candles, $		
Door Spray, $ ..... Gloves, $		
Funeral Car, $ ..... Ambulance, $		
Limousines to Cemetery ..... @ $		
Extra Limousines ..... @ $		
Autos to R. R. Station ..... @ $		
Getting Remains from		
Taking Remains to		
Trip to Coroner's Inquest		
Delivering Box to		
Deliver Flowers to		
Removal Charges		
Procuring Burial Permit (State Number and District)		
3 Certif. Copies of Death Certificates No. (State Physician's or Coroner's)		3 00
Pall Bearer Service, $ .... Use of Chapel, $		
Gross Total for Sales Tax	$	
Outlay for Lot		
Cremation		45 00
Flowers, $ .... Palms, $: : : : Matting, $		26 00
Rental of Tent, $ .... of Temporary Vault, $		
Opening of Grave or Tomb		
Lining Grave, $ ..... Lowering Device, $		
Outlay for Shipping Charges		
Clergyman, $ ..... Singers, $ .... Organist, $		10 00
Railroad / Motor } Tickets, $ ..... Aeroplane Service, $		
Telegr., Phone, Cable or Radio Charges		
Cash Advanced		
Out of town Funeral Director's Charges		
Personal Service		
.... Papers		
ers)		
		6 12
	$	573 12
	$	7 65
ice	$	565 47
.... or below.		

Doloris Allen Dies at Age 74

Funeral services will be held Saturday, at the chapel of Bates and Evans, for Mrs. Doloris (Lo) Allen, who died in a Santa Rosa hospital today at the age of 74.

A native of Pennsylvania, Mrs. Allen had been a resident of Sonoma for the past five years. She had lived in California for nine years.

Mrs. Allen is survived by her husband, Ernest J. Allen, of Sonoma; a daughter, Mrs. Carl A Anderson, of Spokane; a son, Verne W. Allen, of San Francisco; and two grandchildren, Robert A. Anderson, of the U. S. Air Force, and Jack Anderson, Spokane.

Other survivors include a sister, Pearl Carr, Newcastle, Penn., and a brother, Frank Hutchison, Canton, Ohio.

Services will be conducted at 11 a.m. Saturday, with Rev. Edward Fikse, pastor of the Grace Reformed Church, officiating. Private inurnment will follow at the Santa Rosa Memorial Park Crematory.

Date		Amount Paid	Balance
4/9/59	To Above Balance	250 00	$ 315 47
4/22/59	By Payment	$ 315 47	$
	" "	$ Paid in full	$
	" "	$	$
	" "	$	$
	" "	$	$

ward	Amount Paid	Balance
	$	$
	$	$
	$	$
	$	$
	$	$
	$	$

Insurance $ ..... Names of Lodges .....

I hereby authorize the above Funeral, and I hereby represent that I have s

for the payment of aforesaid sum, and I hereby covenant and agree to pay ..days from date. Interest to accrue from maturity at the rate of .....% per annum.

Witness .....

(Firm Name of Funeral Directors.)

Revised by W. W. Fei

32

RECORD OF FUNERAL

Total No. 10 Yearly No. 29 Date of Entry March 26 19 59

Name of Deceased William S. Dunn (White)

☐ Married ☑ Single ☐ Widowed ☐ Divorced (What Race)

Residence: Austin Ave. Sonoma ☐Husband ☐Wife ☐Widow

Charge to: Edna Cooper or ..... of } Age of Husband or Wife (if living) ..... Years

Address: above

Order given by: above (or informant)

How Secured: :

If Veteran, Name of War: None

Occupation: Rancher None (Social Security Number)

Employer and Address: Self

Date of Death March 26 1959 (Mo.) (Day) (Yr.) (Hour)

Date of Birth Feb 14 1876 Age 83 (Mo.) (Day) (Yr.) (Yrs.) (Mos.) (Days)

Services at: Chapel

Clergyman: Baron McLean (Address)

Religion of the Deceased: Protestant

Birthplace: Sonoma Calif.

Resided in the State: Life (or U. S. or City or County) (Years) (Months)

Place of Death: Austin Ave.

Cause of Death: Coronary Thrombosis

Contributory Causes: Arteriosclerosis

Cardio Vascular disease

Certifying Physician: Dr. Edwin Rose (or Coroner)

His Address: Sonoma Calif.

Name of Father: Thomas Dunn

His Birthplace: New York

Maiden Name of Mother: Fidonie Sutherland

Her Birthplace: England

Date of Funeral: March 30, 1959 11 A. M. (Date) (Day of Week) (Hour)

Motor / Ship } Remains to:

Size of Casket (State Color and Number)

Manufactured by:

~~Cemetery~~ / Crematory } Chapel of Chimes, S.R.

Complete ~~Funeral~~ Service charge (except outlays)	$	330 00
Casket		288 00
Burial Vault or Box (State Kind)		
Embalming Body (Name of Embalmer)		
Barber, $ ..... Hair Dressing, $		
Dressing Body, $ ..... Underwear, $		
Suit or Dress Clean suit & tie (State Kind and Color)		W/C
Slippers, $ ..... Hose, $		
Folding Chairs, $ ..... Tarpaulin, $		
Candelabrum, $ ..... Candles, $		
Door Spray, $ ..... Gloves, $		
Funeral Car, $ ..... Ambulance, $		
Limousines to Cemetery ..... @ $		
Extra Limousines ..... @ $		
Autos to R. R. Station ..... @ $		
Getting Remains from		
Taking Remains to		
Trip to Coroner's Inquest		
Delivering Box to		
Deliver Flowers to		
Removal Charges		
Procuring Burial Permit (State Number and District)		
___Certif. Copies of Death Certificates No. ___ (State Physician's or Coroner's)		
Pall Bearer Service, $ .... Use of Chapel, $		
Gross Total for Sales Tax	$	
Outlay for Lot ..... Cem. Permit		50
Cremation		45 00
Flowers, $ ..... Palms, $: : : : Matting, $		
Rental of Tent, $ .... of Temporary Vault, $		
Opening of Grave or Tomb		
Lining Grave, $ ..... Lowering Device, $		
Outlay for Shipping Charges Comm. Low w/ Hon		10 40
Clergyman, $ .... Singers, $ .... Organist, $		10 00
Railroad / or Motor } Tickets, $ ..... Aero-plane Service, $		
Telegr., Phone, Cable or Radio Charges		
Cash Advanced: : :		
Out of town Funeral Director's Charges		
Personal Service		
Burial permit fee Cem. Permits		50 00
....line Death Notices in ..... Papers		5 00
(Names of Newspapers)		
Sales Tax		11 62
Total Footing of Bill	$	~~708 90~~ 720 42
Less	$	14 40
Balance	$	706 02
Entered into Ledger, page ..... or below.		

Miscellaneous

Paid in full 4-6-59

William Dunn

SONOMA—Services will be held Monday for William S. Dunn, 83, a native and life-long resident of Sonoma, who died yesterday at his 616 Austin Ave. home.

Mr Dunn had been under a doctor's care.

He was a fruit rancher for 60 years.

Mr. Dunn was a member of Sonoma Lodge 28, Odd Fellows, for 52 years. He was a bachelor.

He is survived by his brother, Albert Dunn, Las Vegas, Nev., and his nieces, Edna Cooper, Sonoma; Bernice Stockton, Las Vegas, Nev., and Mrs. Cecil Humphreys, New York, and his nephew, Wayne McQuiddy, Compton.

The services will be at 11 a.m. from the Bates & Evans funeral home, with the Rev. Baron A. McLean of the Sonoma Congregational Church officiating. The Sonoma Odd Fellows lodge will participate in the services. Inurnment will be at the Chapel of the Chimes, Santa Rosa.

Lot No.

Grave No.

Section No.

Block No.

Owner

	Amount Paid		Balance		Date			Amount Paid		Balance	
	~~706~~	~~02~~	$				To Balance Forward			$	
4	~~754~~	$ ~~706~~	~~02~~	$			By Payment	$		$	
		$		$			" "	$		$	
	d	$		$ full			" "	$		$	
		$		$			" "	$		$	
		$		$			" "	$		$	

Names of Lodges

Insurance Companies

I, and I hereby represent that I have sufficient resources Legally available to (Firm Name of Funeral Directors.)

for the payment of aforesaid sum, and I hereby covenant and agree to pay the same within ..... days from date. Interest to accrue from maturity at the rate of ..... % per annum.

Signed .....

Witness .....

Address .....

Revised by W. W. Feineman, Long Beach, California

RECORD OF FUNERAL

Total No. 11 Yearly No. 30 Date of Entry March 27 1959

Name of Deceased Augusta Jankwitz White (What Race)

☐ Married ☐ Single ☒ Widowed ☐ Divorced

Residence 254 West McArthur ☐Husband ☐Wife ☐Widow or ..... of } Age of Husband or Wife (if living) ..... Years

Charge to: Estate

Address

Order given by Howard H. Harpel (or informant)

How Secured 2440 Jones Lane S.R.

If Veteran, Name of War

Occupation Housewife None (Social Security Number)

Employer and Address at Home

Date of Death March 27 1959 4:30 AM (Mo.) (Day) (Yr.) (Hour)

Date of Birth Feb 1 1880 Age 79 (Mo.) (Day) (Yr.) (Yrs.) (Mos.) (Days)

Services at Chapel

Clergyman Rev Goering (Address)

Religion of the Deceased Lutheran

Birthplace Unk

Resided in the State 10 years (or U. S. or City or County) (Years) (Months)

Place of Death 254 West McArthur

Cause of Death Respiratory Failure

Contributory Causes Extention of Cerebral Arterial Occlusion

Certifying Physician Robert G. Whitfield (or Coroner)

His Address 390 West Napa St Sonoma

Name of Father Unk

His Birthplace Germany

Maiden Name of Mother Unk Kosbah

Her Birthplace Germany

Date of Funeral March 31 1959 11:30 A.M. (Date) (Day of Week) (Hour)

Motor Ship } Remains to

Size of Casket (State Color and Number)

Manufactured by

Cemetery Crematory } Chapel of Chimes - S.R.

Augusta Jankwitz

SONOMA—Private funeral services will be held Tuesday for Mrs. Augusta Jankwitz, 79, who died at her home Friday.

Mrs. Jankwitz had lived at 254 West MacArthur St. 10 years.

She is survived by her nephew, Howard Harpel, Santa Rosa.

Services will be at Bates and Evans Funeral Home with inurnment at the Chapel of the Chimes.

Lot No.

Grave No.

Section No.

Block No.

Owner

Complete ~~Funeral~~ Service Charge (except outlays) $	330	00
Casket	238	00
Burial Vault or Box (State Kind)		
Embalming Body (Name of Embalmer)		
Barber, $ Hair Dressing, $		
Dressing Body, $ Underwear, $		
Suit or Dress (State Kind and Color)	35	05
Slippers, $ Hose, $		
Folding Chairs, $ Tarpaulin, $		
Candelabrum, $ Candles, $		
Door Spray, $ Gloves, $		
Funeral Car, $ Ambulance, $		
Limousines to Cemetery @ $		
Extra Limousines @ $		
Autos to R. R. Station @ $		
Getting Remains from		
Taking Remains to		
Trip to Coroner's Inquest		
Delivering Box to		
Deliver Flowers to		
Removal Charges		
Procuring Burial Permit (State Number and District)		
Certif. Copies of Death Certificates No. (State Physician's or Coroner's)		
Pall Bearer Service, $ Use of Chapel, $		
Gross Total for Sales Tax $		
Outlay for Lot		
Cremation	45	00
Flowers, $ Palms, $ Matting, $	~~26~~	~~00~~
Rental of Tent, $ of Temporary Vault, $		
Opening of Grave or Tomb		
Lining Grave, $ Lowering Device, $		
Outlay for Shipping Charges		
Clergyman, $ Singers, $ Organist, $	10	00
Railroad or Motor } Tickets, $ Aeroplane Service, $		
Telegr., Phone, Cable or Radio Charges		
Cash Advanced		
Out of town Funeral Director's Charges		
Personal Service		
line Death Notices in Papers (Names of Newspapers)		
Sales Tax	9	52
Total Footing of Bill $	~~693~~	~~57~~
Less $	667	57
Balance $		
Entered into Ledger, page or below.		

Miscellaneous

Date			Amount Paid		Balance		Date			Amount Paid		Balance	
		To Above Balance	667	57	$				To Balance Forward			$	
~~6-22-59~~		~~By Payment~~	~~$506~~	~~58~~	~~$160~~	~~99~~			By Payment	$		$	
9-22-59		" "	$667	57	$				" "	$		$	
		" "	$		$				" "	$		$	
		" "	$		$				" "	$		$	
		" "	$		$				" "	$		$	

Paid in full

Insurance $ Names of Lodges Insurance Companies

I hereby authorize the above Funeral, and I hereby represent that I have sufficient resources Legally available to (Firm Name of Funeral Directors.) for the payment of aforesaid sum, and I hereby covenant and agree to pay the same within days from date. Interest to accrue from maturity at the rate of % per annum.

Signed

Witness Address

Revised by W. W. Feineman, Long Beach, California

File Dal Raggetto 4-9-59

34

RECORD OF FUNERAL

Total No. 12 Yearly No. 31 Date of Entry March 27 19 59

Name of Deceased Maybelle L. Bonsey white

☐ Married ☐ Single ☑ Widowed ☐ Divorced (What Race)

Residence: Curtin Lane ☐Husband ☐Wife ☐Widow or ..... of } Age of Husband or Wife (if living) ..... Years

Charge to: Family (4)

Address .....

Order given by Paul Bonsey (or informant)

How Secured: .....

If Veteran, Name of War None

Occupation Housewife (Social Security Number)

Employer and Address At Home

Date of Death March 27 1959 10:30 AM (Mo.) (Day) (Yr.) (Hour)

Date of Birth Oct. 31 1879 Age 80 (Mo.) (Day) (Yr.) (Yrs.) (Mos.) (Days)

Services at Chapel

Clergyman Rev. Paul Price Napa (Address)

Religion of the Deceased Protestant

Birthplace Iowa

Resided in the State 47 years (or U. S. or City or County) (Years) (Months)

Place of Death Sonoma Co. Hosp.

Cause of Death Uremia Respiratory Failure

Contributory Causes Cerebral Vascular accident Cerebral arteriosclerosis

Certifying Physician Elizabeth J. Buckley (or Coroner)

His Address So. Co. Hospital S.R.

Name of Father Albert Converse

His Birthplace Mass.

Maiden Name of Mother Lucy Shepardson

Her Birthplace Mass

Date of Funeral March 31 1959 2 P.M. (Date) (Day of Week) (Hour)

Motor Ship } Remains to .....

Size of Casket .....
(State Color and Number)

Manufactured by .....

Cemetery } Mountain Cemetery

Complete ~~Funeral~~ Service charge (except outlays)	$	330 00
Casket		188 00
Burial Vault or Box (State Kind)		
Embalming Body (Name of Embalmer)		
Barber, $ ..... Hair Dressing, $		
Dressing Body, $ ..... Underwear, $		
Suit or Dress (State Kind and Color)		
Slippers, $ ..... Hose, $		
Folding Chairs, $ ..... Tarpaulin, $		
Candelabrum, $ ..... Candles, $		
Door Spray, $ ..... Gloves, $		
Funeral Car, $ ..... Ambulance, $		
Limousines to Cemetery ..... @ $		
Extra Limousines ..... @ $		
Autos to R. R. Station ..... @ $		
Getting Remains from		
Taking Remains to		
Trip to Coroner's Inquest		
Delivering Box to		
Deliver Flowers to		
Removal Charges		
Procuring Burial Permit (State Number and District)		
Certif. Copies of Death Certificates No. (State Physician's or Coroner's)		
Pall Bearer Service, $ .... Use of Chapel, $		
Gross Total for Sales Tax	$	
Outlay for Lot		
Cremation		
Flowers, $ ..... Palms, $ ..... Matting, $ Refund		26 00
Rental of Tent, $ .... of Temporary Vault, $		20 00
Opening of Grave or Tomb		60 00
Lining Grave, $ ..... Lowering Device, $		
Outlay for Shipping Charges		
Clergyman, $ ..... Singers, $ .... Organist, $		15 00
Railroad or Motor } Tickets, $ ..... Aeroplane Service, $		
Telegr., Phone, Cable or Radio Charges		
Cash Advanced		
Out of town Funeral Director's Charges		
Personal Service		
.....		
..... line Death Notices in ..... Papers		
Card of Thanks (Names of Newspapers)		
.....		
.....		
Sales Tax		7 52
Total Footing of Bill	$	648 02
Less	$	
Balance	$	
Entered into Ledger, page ..... or below.		
Miscellaneous		
.....		

THURSDAY, APRIL 2, 1959

Maybelle Bonsey Of Sonoma Dies In S. R. Hospital

Mrs. Maybelle Bonsey, a Sonoma Valley resident for 38 years, succumbed Friday in a Santa Rosa hospital after a long illness. She was 80.

Mrs. Bonsey was a native of Iowa and lived on Curtin Lane. She is survived by her sons, Virgil Bonsey and Paul Bonsey, both of Glen Ellen; her daughters, Mrs. Lois Downey of Sonoma and Mrs. Frances Amann of El Verano; nine grandchildren and 13 great-grandchildren.

Funeral services were held Tuesday in the chapel of Bates and Evans with the Rev. Paul Price of the United Pentecostal Church of Napa officiating. Burial was in Mountain Cemetery.

Date		Amount Paid		Balance		Date		Amount Paid		Balance	
4/1/59	To Above Balance	100	06	$ 547	96		To Balance Forward			$ 285	96
4/19/59	By Payment Paul Bonsey	$ 40	00	$ 507	96	Oct 14 59	By Payment	$ 34	00	$ 251	96
5-22-59	" " Mrs. Downey	$ 100	00	$ 407	96	Nov 28 59	" "	$ 25	00	$ 226	96
4-28 59	" "	$ 60	00	$ 347	96	Jan 22 60	" "	$ 35	00	$ 191	96
6-22 59	" "	$ 40	00	$ 307	96		" "	$		$	
7-27 59	" "	$ 22	00	$ 285	96		" "	$		$	

Insurance $ ..... Names of Lodges ..... Insurance Companies .....

I hereby authorize the above Funeral, and I hereby represent that I have sufficient resources Legally available to .....
(Firm Name of Funeral Directors.)

for the payment of aforesaid sum, and I hereby covenant and agree to pay the same within ..... days from date. Interest to accrue from maturity at the rate of ..... % per annum.

Signed .....

Witness ..... Address .....

Revised by W. W. Feineman, Long Beach, California

RECORD OF FUNERAL

Total No..... Yearly No..... Date of Entry.....19....

Name of Deceased.....Carolyn Haraszthy.....
☐ Married ☐ Single ☑ Widowed ☐ Divorced (What Race)

Residence:..... ☐Husband ☐Wife ☐Widow or..... of } ..... Age of Husband or Wife (if living)..... Years

Charge to:.....

Address.....

Order given by..... (or informant)

How Secured:.....

If Veteran, Name of War.....

Occupation..... (Social Security Number)

Employer and Address.....

Date of Death..... (Mo.) (Day) (Yr.) (Hour)

Date of Birth..... Age..... (Mo.) (Day) (Yr.) (Yrs.) (Mos.) (Days)

Services at.....

Clergyman..... (Address)

Religion of the Deceased.....

Birthplace.....

Resided in the State..... (or U. S. or City or County) (Years) (Months)

Place of Death.....

Cause of Death.....

Contributory Causes.....

.....

Certifying Physician..... (or Coroner)

His Address:.....

Name of Father.....

His Birthplace.....

Complete Funeral (except outlays).....$		
Casket.....		
Burial ~~Vault~~ or Box..... (State Kind)	25	00
Embalming Body..... (Name of Embalmer)		
Barber, $.....Hair Dressing, $.....		
Dressing Body, $.....Underwear, $.....		
Suit or Dress..... (State Kind and Color)		
Slippers, $.....Hose, $.....		
Folding Chairs, $.....Tarpaulin, $.....		
Candelabrum, $.....Candles, $.....		
Door Spray, $.....Gloves, $.....		
Funeral Car, $.....Ambulance, $.....		
Limousines to Cemetery.....@ $.....		
Extra Limousines.....@ $.....		
Autos to R. R. Station.....@ $.....		
Getting Remains from.....		
Taking Remains to.....		
Trip to Coroner's Inquest.....		
Delivering Box to.....		
Deliver Flowers to.....		
Removal Charges.....		
Procuring Burial Permit..... (State Number and District)		
___Certif. Copies of Death Certificates No._____ (State Physician's or Coroner's)		
Pall Bearer Service, $.... Use of Chapel, $.....		
Gross Total for Sales Tax.....$		
Outlay for Lot.....		
Cremation.....		
Flowers, $.....Palms, $.....Matting, $.....		
Rental of Tent, $....of Temporary Vault, $ (Permit)	20	00
Opening of Grave or Tomb.....	60	00
Lining Grave, $.....Lowering Device, $.....		
...utlay for Shipping Charges.....		
...ergyman, $.....Singers, $.....Organist, $.....	5	00
...ilroad / Motor } Tickets, $..... Aero-plane Service, $.....		
...legr., Phone, Cable or Radio Charges.....		
...ash Advanced.....		
...t of town Funeral Director's Charges.....		
...rsonal Service.....		
.....		
...line Death Notices in.....Papers.....		
..... (Names of Newspapers)		
.....		
.....		
...les Tax.....	1	00
...otal Footing of Bill.....$	111	00
Less.....$		
Balance.....$		
Entered into Ledger, page.....or below.		

Miscellaneous.....

Carolyn Haraszthy of Pioneer Sonoma Valley Families Dies in San Francisco at 89

Mrs. Carolyn J. Haraszthy, related by marriage to both the Vallejo and Haraszthy families of Sonoma Valley, died Friday in San Francisco at the age of 89.

She was the daughter-in-law of the late Attila Haraszthy and his wife, the late Natalia Vallejo Haraszthy. By her marriage to A. M. (Mariano) Haraszthy, she was related to both the pioneer Valley families. She was the daughter of the late Mrs. Andrew Goess of Sonoma. Goess was an employe of the Sonoma branch of the N. W. P. railroad.

Carolyn Haraszthy's husband was a night watchman at the municipal railway carbarns in San Francisco after the couple moved to that city many years ago.

She is survived by a daughter, Mrs. Juanita Manuck of San Francisco; two sisters, Mrs. Ella P. Wade of Sonoma and Mrs. Hazel Fowler of San Francisco; a granddaughter and a great-granddaughter.

Funeral services were held Monday in St. Monica's Church, San Francisco. Interment was in Mountain Cemetery, Sonoma.

Block No.....

Owner.....

Date			Amount Paid		Balance		Date			Amount Paid		Balance	
		To Above Balance			$				To Balance Forward			$	
		By Payment	$		$				By Payment	$		$	
		" "	$		$		Mar. 30	59	" "	$111	00	$ —	
		" "	$		$				" "	$		$	
		" "	$		$				" "	$		$	
		" "	$		$				" "	$		$	

Insurance $..... Names of Lodges..... Insurance Companies.....

I hereby authorize the above Funeral, and I hereby represent that I have sufficient resources Legally available to..... (Firm Name of Funeral Directors.) for the payment of aforesaid sum, and I hereby covenant and agree to pay the same within.....days from date. Interest to accrue from maturity at the rate of.....% per annum.

Signed.....

Witness..... Address.....

Revised by W. W. Feineman, Long Beach, California

RECORD OF FUNERAL

Total No. 13 Yearly No. 32 Date of Entry March 28 1959

Name of Deceased James Basker White

☑ Married ☐ Single ☒ Widowed ☐ Divorced (What Race)

Residence: 805 Petaluma Ave. Sonoma ☐Husband ☐Wife ☐Widow } or ..... of } Age of Husband or Wife (if living) ..... Years

Charge to: James Basker

Address 1450 Fruitdale Rd. Grants Pass

Order given by above (or informant)

How Secured: :

If Veteran, Name of War No

Occupation Laborer

(Social Security Number)

Employer and Address Sonoma Co.

Date of Death March 28 1959 4.55PM (Mo.) (Day) (Yr.) (Hour)

Date of Birth March 8 188 Age 73 (Mo.) (Day) (Yr.) (Yrs.) (Mos.) (Days)

Services at St. Francis Solano

Clergyman Rev. John Roberts (Address)

Religion of the Deceased Catholic

Birthplace South Dakota

Resided in the State 33 years (or U. S. or City or County) (Years) (Months)

Place of Death Sonoma Co. Hosp.

Cause of Death Cardiac Failure

Contributory Causes Arteriosclerosis

Heart disease

Certifying Physician Alfred J. Fox (or Coroner)

His Address Sonoma Co. Hosp.

Name of Father Charles Basker

His Birthplace S. Dakota

Maiden Name of Mother Isabel McDonnell

Her Birthplace S. Dakota

Date of Funeral March 31 1959 9 A. M. (Date) (Day of Week) (Hour)

Motor / Ship } Remains to .....

Size of Casket ..... (State Color and Number)

Manufactured by .....

Cemetery / Crematory } St. Francis Solano

Diagram of Lot or Vault

Lot No. .....

Grave No. .....

Section No. .....

Block No. .....

Owner .....

Miscellaneous .....

Complete ~~Funeral~~ Service charge (except outlays)	$	330 00
Casket		90 00
Burial Vault or Box (State Kind)		
Embalming Body (Name of Embalmer)		
Barber, $ ..... Hair Dressing, $		
Dressing Body, $ Shirt ..... Underwear, $		4 00
Suit or Dress (State Kind and Color)		
Slippers, $ ..... Hose, $		
Folding Chairs, $ ..... Tarpaulin, $		
Candelabrum, $ ..... Candles, $		
Door Spray, $ ..... Gloves, $		
Funeral Car, $ ..... Ambulance, $		
Limousines to Cemetery ..... @ $		
Extra Limousines ..... @ $		
Autos to R. R. Station ..... @ $		
Getting Remains from		
Taking Remains to		
Trip to Coroner's Inquest		
Delivering Box to		
Deliver Flowers to		
Removal Charges		
Procuring Burial Permit (State Number and District)		
5 Certif. Copies of Death Certificates No.		5 00
Pall Bearer Service, $ .... Use of Chapel, $ ..... (State Physician's or Coroner's)		
Gross Total for Sales Tax	$	
Outlay for Lot		
Cremation		
Flowers, $ ..... Palms, $: : : : Matting, $		20 80
Rental of Tent, $ .... of Temporary Vault, $		
Opening of Grave or Tomb		25 00
Lining Grave, $ ..... Lowering Device, $		
Outlay for Shipping Charges		
Clergyman, $ Mass Singers, $ .... Organist, $		25 00
Railroad / or Motor } Tickets, $ ..... Aero-plane Service, $		
Telegr., Phone, Cable or Radio Charges		
Cash Advanced: : :		
Out of town Funeral Director's Charges		
Personal Service		
....line Death Notices in ..... Papers (Names of Newspapers)		
Sales Tax		8 76
Total Footing of Bill	$	503 56
Less	$	4 50
	$	499 06

.or below.

James Basker Of Sonoma Expires In S. R. Hospital

Funeral services were held Tuesday for James Basker, 73, of Sonoma, who died March 28 in a Santa Rosa hospital after a long illness.

A native of South Dakota, he had worked for the Sonoma County Road Department for a number of years. He is survived by a son, James Basker of Grants Pass, Ore.; a sister, Mrs. Mary Ellen O'Brien of Beaumont; two brothers, Alexander Basker of Los Angeles and Clarence Basker of Tucson.

A Requiem Mass in St. Francis Solano Church was followed by interment in St. Francis Solano Cemetery. Bates and Evans was in charge of arrangements.

Date		Amount Paid		Balance	
	To Above Balance	500	81	$	
4-23 59	By Payment	$500	81	$	
	" "	$		$	
	" "	$		$	
	" "	$		$	
	" "	$		$	

paid in full

Insurance $ ..... Names of Lodges .....

I hereby authorize the above Funeral, and I hereby represent that I have s

for the payment of aforesaid sum, and I hereby covenant and agree to pay

maturity at the rate of .....% per annum.

Witness .....

Revised by W. W. Fei

Date		Amount Paid		Balance	
	rd			$	
		$		$	
		$		$	
		$		$	
		$		$	

(Firm Name of Funeral Directors.)

ays from date. Interest to accrue from

RECORD OF FUNERAL

Total No. X Yearly No. 3 Date of Entry .....19....

Name of Deceased Joseph Thomas Garrington

☐ Married ☐ Single ☐ Widowed ☐ Divorced (What Race)

Residence: ☐Husband ☐Wife ☐Widow or ..... of } Age of Husband or Wife (if living) ..... Years

Charge to:

Address

Order given by (or informant)

How Secured:

If Veteran, Name of War

Occupation (Social Security Number)

Employer and Address

Date of Death (Mo.) (Day) (Yr.) (Hour)

Date of Birth (Mo.) (Day) (Yr.) Age (Yrs.) (Mos.) (Days)

Services at

Clergyman (Address)

Religion of the Deceased

Birthplace

Resided in the State (or U. S. or City or County) (Years) (Months)

Place of Death

Cause of Death:

Contributory Causes

Certifying Physician (or Coroner)

His Address:

Name of Father

His Birthplace

Maiden Name of Mother

Her Birthplace

Date of Funeral (Date) (Day of Week) (Hour) M.

Motor / Ship } Remains to

Size of Casket (State Color and Number)

Manufactured by:

Cemetery / Crematory }

Diagram of Lot or Vault

Lot No.

Grave No.

Section No.

Block No.

Owner

Miscellaneous

Complete Funeral (except outlays)	$	
Casket		
Burial Vault or Box (State Kind)		
Embalming Body (Name of Embalmer)		
Barber, $ ..... Hair Dressing, $		
Dressing Body, $ ..... Underwear, $		
Suit or Dress (State Kind and Color)		
Slippers, $ ..... Hose, $		
Folding Chairs, $ ..... Tarpaulin, $		
Candelabrum, $ ..... Candles, $		
Door Spray, $ ..... Gloves, $		
Funeral Car, $ ..... Ambulance, $		
Limousines to Cemetery ..... @ $		
Extra Limousines ..... @ $		
Autos to R. R. Station ..... @ $		
Getting Remains from		
Taking Remains to		
Trip to Coroner's Inquest		
Delivering Box to		
Deliver Flowers to		
Removal Charges		
Procuring Burial Permit (State Number and District)		
___Certif. Copies of Death Certificates No. ___ (State Physician's or Coroner's)		
Pall Bearer Service, $ .... Use of Chapel, $		
Gross Total for Sales Tax	$	
Outlay for Lot		
Cremation		
Flowers, $ ..... Palms, $ ..... Matting, $		
Rental of Tent, $ .... of Temporary Vault, $		20 00
Opening of Grave or Tomb		5 00
Lining Grave, $ ..... Lowering Device, $		
Outlay for Shipping Charges		
Clergyman, $ ..... Singers, $ .... Organist, $		10 00
Railroad / or Motor } Tickets, $ ..... Aero-plane Service, $		
Telegr., Phone, Cable or Radio Charges		15 00
Cash Advanced:		
Out of town Funeral Director's Charges		256 55
Personal Service		
.....		
....line Death Notices in ..... Papers		
(Names of Newspapers)		
Sales Tax		
Total Footing of Bill	$	306 55
Less	$	
Balance	$	
Entered into Ledger, page ..... or below.		

Miscellaneous

Date		Amount Paid	Balance	Date		Amount Paid	Balance
	To Above Balance		$		To Balance Forward		$
	By Payment	$	$		By Payment	$	$
	" "	$	$		" "	$	$
	" "	$	$		" "	$ 307 00	$
	" "	$	$		" "	$	$
	" "	$	$		" "	$	$

Insurance $ ..... Names of Lodges ..... Insurance Companies .....

I hereby authorize the above Funeral, and I hereby represent that I have sufficient resources Legally available to ..... (Firm Name of Funeral Directors.)

for the payment of aforesaid sum, and I hereby covenant and agree to pay the same within ..... days from date. Interest to accrue from maturity at the rate of ..... % per annum.

Signed .....

Witness ..... Address .....

Revised by W. W. Feineman, Long Beach, California

38

RECORD OF FUNERAL

Total No. 14 1 Yearly No. 334 Date of Entry April 9 1959

Name of Deceased Stephen Dewayne Hathaway (White)

☐ Married ☐ Single ☐ Widowed ☐ Divorced (What Race)

Residence: 18375 Sonoma Hiway, Spgs. Boyes Hot ☐Husband ☐Wife ☐Widow } or ..... of } Age of Husband or Wife (if living) ..... Years

Charge to: James Hathaway

Address 18375 So. Hiway, B.H.S.

Order given by Beverly Hathaway (or informant)

How Secured:

If Veteran, Name of War —

Occupation —

(Social Security Number)

Employer and Address —

Date of Death 4 (Mo.) 9 (Day) 59 (Yr.) 6:30 AM (Hour)

Date of Birth 2 (Mo.) 23 (Day) 59 (Yr.) Age (Yrs.) 1 (Mos.) 7 (Days) mos

Services at Bates & Evans

Clergyman Rev. Wayne Williams (Address)

Religion of the Deceased Prot.

Birthplace Sonoma, Calif

Resided in the State Life (or U. S. or City or County) (Years) (Months)

Place of Death 18375 So. Hiway B.H.S.

Cause of Death

Contributory Causes

Certifying Physician Andy Johansen (or Coroner)

His Address:

Name of Father James Hathaway

His Birthplace Alabama

Maiden Name of Mother Beverly Gamble

Her Birthplace California

Date of Funeral April (Date) 11 (Day of Week) 1959 11:00 A.M. (Hour)

Motor / Ship } Remains to

Size of Casket Baby casket ( ) (State Color and Number)

Manufactured by

Cemetery / ~~Crematory~~ } Mt. Cemetery, Sonoma

Diagram of Lot or Vault

Lot No.

Grave No.

Section No.

Block No.

Owner

Miscellaneous

Complete ~~Funeral (except outlays)~~ Service charge	$	— 0 —
Casket		25 00
Burial Vault or Box (State Kind)		5 00
Embalming Body (Name of Embalmer)		
Barber, $ ..... Hair Dressing, $		
Dressing Body, $ ..... Underwear, $		
Suit or Dress (State Kind and Color)		
Slippers, $ ..... Hose, $		
Folding Chairs, $ ..... Tarpaulin, $		
Candelabrum, $ ..... Candles, $		
Door Spray, $ ..... Gloves, $		
Funeral Car, $ ..... Ambulance, $		
Limousines to Cemetery ..... @ $		
Extra Limousines ..... @ $		
Autos to R. R. Station ..... @ $		
Getting Remains from		
Taking Remains to		
Trip to Coroner's Inquest		
Delivering Box to		
Deliver Flowers to		
Removal Charges		
Procuring Burial Permit (State Number and District)		
___ Certif. Copies of Death Certificates No. ___ (State Physician's or Coroner's)		
Pall Bearer Service, $ .... Use of Chapel, $		
Gross Total for Sales Tax	$	30 00
Outlay for Lot		
Cremation		
Flowers, $ 7.80 Palms, $ ..... Matting, $		7 80
Rental of Tent, $ .... of Temporary Vault, $		
Opening of Grave or Tomb		20 00
Lining Grave, $ ..... Lowering Device, $		
Outlay for Shipping Charges		
Clergyman, $ ..... Singers, $ .... Organist, $		
Railroad / or Motor } Tickets, $ ..... Aero-plane Service, $		
Telegr., Phone, Cable or Radio Charges		
Cash Advanced		
Out of town Funeral Director's Charges		
Personal Service		
.... line Death Notices in ..... Papers		
(Names of Newspapers)		
Sales Tax		1 20
Total Footing of Bill	$	59 00
Less	$	
Balance	$	

Entered into Ledger page ___ or below.

Miscellaneous

Date			Amount Paid		Balance	
4-10	59	To Above Balance	59	00	$	
4-10	59	By Payment	$ 25	00	$ 34	00
		" "	$		$	
		" "	$		$	
		" "	$		$	
		" "	$		$	

Insurance $ ..... Names of Lodges .....

I hereby authorize the above Funeral, and I hereby represent that I have sufficient resources L ..... Funeral Directors.)

for the payment of aforesaid sum, and I hereby covenant and agree to pay the same within .. Interest to accrue from maturity at the rate of ..... % per annum.

Signed .....

Witness ..... Addres .....

Revised by W. W. Feineman, Long Beach, C

The Sonoma County Sheriff's office today was investigating the death of three-months old Stephen Hathaway, who passed away unexpectedly early this morning in his home at Boyes Springs.

Coroner Andrew Johansen was in Sonoma this morning for the purpose of determining the cause of the infant's death.

The child's parents, Mr. and Mrs. James Hathaway, live at the Sullivan Court on Hawthorne Avenue in Boyes Springs. Mr. Hathaway was discharged from the Air Force on March 28. The Hathaway's have another son, James, Jr., age 2.

Funeral arrangements were pending at Bates and Evans in Sonoma.

RECORD OF FUNERAL

Total No. ~~15~~ 2 Yearly No. 345 Date of Entry April 10 1959

Name of Deceased Lena Rossi Svinding White (What Race)

☐ Married ☐ Single ☒ Widowed ☐ Divorced

Residence: 17279 Buena Vista Ave ☐Husband ☐Wife ☐Widow or ..... of } Age of Husband or Wife (if living) ..... Years

Charge to:

Address

Order given by Dorothy Rossi (or informant)

How Secured:

If Veteran, Name of War ✓

Occupation Tower Owner ✓ (Social Security Number)

Employer and Address Self

Date of Death 4 (Mo.) 10 (Day) '59 (Yr.) (Hour)

Date of Birth 5 (Mo.) 4 (Day) 1881 (Yr.) Age 67 (Yrs.) (Mos.) (Days)

Services at Bates & Evans & Keaton's

Clergyman Father Roberts (Address)

Religion of the Deceased Catholic

Birthplace Marinco, Calif

Resided in the State Life (or U. S. or City or County) (Years) (Months)

Place of Death Sonoma Valley Hospital

Cause of Death Shock from a strangulated diaphragmatic hernia of the stomach

Contributory Causes

Certifying Physician Andy Johansen ~~Dr Barbour~~ (or Coroner)

His Address: Santa Rosa

Name of Father Bastita Rossi

His Birthplace Italy

Maiden Name of Mother Unk

Her Birthplace Italy

Date of Funeral 4 (Date) 13 (Day of Week) 1959 9:30 A.M. (Hour)

Motor Ship } Remains to Keaton's Chapel San Rafael

Size of Casket (State Color and Number)

Manufactured by

Cemetery ~~Crematory~~ } Mt. Olivet Cem. Marin Co. Calif

Lot No.

Grave No.

Section No.

Block No.

Owner

Diagram of Lot or Vault

Miscellaneous

~~Complete Funeral (except outlays)~~ Standard Service Charges $	330	00
Casket	535	00
Burial Vault or Box (State Kind)		
Embalming Body (Name of Embalmer)		
Barber, $ ..... Hair Dressing, $		
Dressing Body, $ ..... Underwear, $		
Suit or Dress (State Kind and Color)		
Slippers, $ ..... Hose, $		
Folding Chairs, $ ..... Tarpaulin, $		
Candelabrum, $ ..... Candles, $		
Door Spray, $ ..... Gloves, $		
Funeral Car, $ ..... Ambulance, $		
Limousines to Cemetery ..... @ $		
Extra Limousines ..... @ $		
Autos to R. R. Station ..... @ $		
Getting Remains from		
Taking Remains to		
Trip to Coroner's Inquest		
Delivering Box to		
Deliver Flowers to		
Removal Charges		
Procuring Burial Permit (State Number and District)		
5 Certif. Copies of Death Certificates No. (State Physician's or Coroner's)	5	00
Pall Bearer Service, $ .... Use of Chapel, $		
Gross Total for Sales Tax $		
Outlay for Lot		
Cremation		
Flowers, $ ..... Palms, $ ..... Matting, $		
Rental of Tent, $ .... of Temporary Vault, $		
Opening of Grave or Tomb		
Lining Grave, $ ..... Lowering Device, $		
Outlay for Shipping Charges		
Clergyman, $ 10.00 Singers, $ .... Organist, $	10	00
Railroad or Motor } Tickets, $ ..... Aeroplane Service, $		
Telegr., Phone, Cable or Radio Charges		
Cash Advanced		
Out of town Funeral Director's Charges		
Personal Service		
....line Death Notices in ..... Papers		
San Rafael Ind. Journal, I.F. Ex., Press Dem. (Names of Newspapers)	13	00
Sales Tax	21	40
Total Footing of Bill $	914	40
Less $		
$		
Entered in		
Miscellane		

Date			Amount Paid		Balance		Date		Amount Paid		Balance	
		To Above Balance	914	40	$						$	
Nov. 5	59	By Payment	$914	40	$						$	
		" "	$ paid in full		$						$	
		" "	$		$						$	
		" "	$		$						$	
		" "	$		$						$	

Insurance $ ..... Names of Lodges

I hereby authorize the above Funeral, and I hereby represent that I have sufficient resour ..... Funeral Directors.)

for the payment of aforesaid sum, and I hereby covenant and agree to pay the same with ..... Interest to accrue from

maturity at the rate of ..... % per annum.

Si

Witness

A

Revised by W. W. Feineman, Long Be

Lena R. Svinding Last Rites Held In Marin County

Funeral services were conducted Monday in San Rafael for Mrs. Lena Rossi Svinding, former operator of a Sonoma tavern for 10 years, who died in Sonoma Valley Hospital April 10 after a long illness.

She retired from the tavern business several months ago after operating "Lena's" on First Street East, Sonoma. She previously operated a tavern in Fairfax.

She is survived by three nieces, Dorothy and Barbara Rossi of Fairfax and Rose Marie Barr of Los Angeles.

Last rites in Keaton's Mortuary were followed by Mass at St. Rita's Church in Fairfax. Burial was in Mount Olivet Cemetery.

40

RECORD OF FUNERAL

Total No. 463 Yearly No. 356 Date of Entry April 10 1959

Name of Deceased Carl Leach White (What Race)

☒ Married ☐ Single ☐ Widowed ☐ Divorced

Residence: 440 Baines, Boyes Hotspring ☐Husband ☐Wife ☐Widow } or ..... of } Age of Husband or Wife (if living) ..... Years

Charge to:

Address

Order given by Lucille Leach (or informant)

How Secured:

If Veteran, Name of War

Occupation Stevedore-Shipping (Social Security Number)

Employer and Address

Date of Death April (Mo.) 10 (Day) 1959 (Yr.) 9:50 PM (Hour)

Date of Birth Feb (Mo.) 10 (Day) 1910 (Yr.) Age 49 (Yrs.) (Mos.) (Days)

Services at Bates & Evans

Clergyman Rev. McLean (Address)

Religion of the Deceased Prot.

Birthplace Fresno California

Resided in the State Life (or U. S. or City or County) (Years) (Months)

Place of Death Kaiser Foundation, Oakland

Cause of Death Acute Myocardial Infraction

Contributory Causes Coronary arbery Heart disease

Certifying Physician Amedeo Gouzos M.D. (or Coroner)

His Address: Kaiser Hospital, Oakland

Name of Father Bert Leach

His Birthplace Calif.

Maiden Name of Mother Caroline Haeye

Her Birthplace —

Date of Funeral April 13, 1959 3:30 P.M. (Date) (Day of Week) (Hour)

Motor / Ship } Remains to

Size of Casket (State Color and Number)

Manufactured by

Cemetery / Crematory } Mt. Cemetery, Sonoma

Lot No.

Grave No.

Section No.

Block No.

Owner

Mi

St., at Geary.

LEACH—In Oakland, April 11, 1959, Carl Leach, dearly beloved husband of Mrs. Lucille Cassidy Leach of Boyes Springs, loving father of James Cassidy of Boyes Springs, Mrs. Charles Ozburn and Michael Leach, both of So. S. F., loving son of Mrs. Caroline Kline, stepson of Daniel F. Kline, both of Sonoma, grandfather of 4; a native of California, aged 49 years.

Friends are invited to attend the funeral services to be held at 3:30 p. m., Monday, April 13, 1959, in the Chapel of Bates & Evans, Sonoma, Calif. Interment, Mountain Cemetery, Sonoma.

Complete Funeral (except outlays)	$ 330	00
Casket	446	00
Burial Vault or Box (State Kind)		
Embalming Body (Name of Embalmer)		
Barber, $ ..... Hair Dressing, $		
Dressing Body, $ ..... Underwear, $		
Suit or Dress (State Kind and Color)		
Slippers, $ ..... Hose, $		
Folding Chairs, $ ..... Tarpaulin, $		
Candelabrum, $ ..... Candles, $		
Door Spray, $ ..... Gloves, $		
Funeral Car, $ ..... Ambulance, $		
Limousines to Cemetery ..... @ $		
Extra Limousines ..... @ $		
Autos to R. R. Station ..... @ $		
Getting Remains from		
Taking Remains to		
Trip to Coroner's Inquest		
Delivering Box to		
Deliver Flowers to		
Removal Charges		
Procuring Burial Permit (State Number and District)		
2 Certif. Copies of Death Certificates No. (State Physician's or Coroner's)	2	00
Pall Bearer Service, $ .... Use of Chapel, $		
Gross Total for Sales Tax	$	
Outlay for Lot. J. O. Pesing	165	00
Cremation		
Flowers, $ ..... Palms, $ ..... Matting, $	46	80 ✓
Rental of Tent, $ .... of Temporary Vault, $		
Opening of Grave or Tomb		
Lining Grave, $ ..... Lowering Device, $		
Outlay for Shipping Charges		
Clergyman, $10 ... Singers, $ .... Organist, $	10	00
Railroad / or Motor } Tickets, $ ..... Aeroplane Service, $		
Telegr., Phone, Cable or Radio Charges		
Cash Advanced		
Out of town Funeral Director's Charges		
Personal Service		
..... line Death Notices in ..... Papers	15	00
S.F. Examiner (Names of Newspapers)		
Sales Tax	17	84
Total Footing of Bill	$ 1032	64
Less	$ 22	30
	$ 1010	34

Entered int

Miscellaneo

Carl Leach, 49, Of Boyes Springs Dies in Oakland

Last rites were held Monday for Carl Leach, 49, of Boyes Hot Springs, who died April 11 in an Oakland hospital.

A native of California, he resided at 440 Baines St. and was employed as a longshoreman in Oakland. He is survived by his wife, Mrs. Lucille Cassidy Leach, and stepson, James Cassidy, both of Boyes Hot Springs; his son, Michael Leach, and daughter, Mrs. Charles Ozburn, of South San Francisco; his mother, Mrs. Daniel Kline, of Sonoma; and four grandchildren.

Funeral services in Bates and Evans Mortuary were followed by burial in Mountain Cemetery.

Date		Amount Paid	Balance	Date	Paid	Balance
	To Above Balance		$			$
June 5 59	By Payment	$ 1011 34	$ —			$
	" "	$	$			$
	" "	$ paid in full	$			$
	" "	$	$			$
	" "	$	$			$

Insurance $ ..... Names of Lodges .....

I hereby authorize the above Funeral, and I hereby represent that I have sufficient resource ..... eral Directors.)

for the payment of aforesaid sum, and I hereby covenant and agree to pay the same within ..... Interest to accrue from

maturity at the rate of ..... % per annum.

Sign .....

Witness ..... Add .....

Revised by W. W. Feineman, Long Beac

RECORD OF FUNERAL

Total No. 174 Yearly No. 36 Date of Entry April 11 1959

Name of Deceased Oswald Lugg White (What Race)

☐ Married ☐ Single ☐ Widowed ☐ Divorced

Residence: 25 Madera Rd ☐Husband ☐Wife ☐Widow or ..... of ..... Age of Husband or Wife (if living) ..... Years

Charge to:

Address

Order given by Vincent Lugg (or informant)

How Secured:

If Veteran, Name of War

Occupation Maintenance 039-01-1341 (Social Security Number)

Employer and Address City of Warwick, R.I.

Date of Death April 11 1959 (Mo.) (Day) (Yr.) (Hour)

Date of Birth May 24 1876 Age 82 Yrs (Mo.) (Day) (Yr.) (Yrs.) (Mos.) (Days)

Services at Bates & Evans

Clergyman Rev. H. Williams (Address)

Religion of the Deceased Prot - Baptist

Birthplace England

Resided in the State 10 yrs (or U. S. or City or County) (Years) (Months)

Place of Death Sonoma County Hospital

Cause of Death: Cardio resperatory failure

Contributory Causes arterio sclerotic heart disease - generalized arteriosclerosis

Certifying Physician David E. Bushman (or Coroner)

His Address: So. Co. Hospital, S.R.

Name of Father Owen Longman Lugg

His Birthplace Wales

Maiden Name of Mother U.N.K.

Her Birthplace Wales

Date of Funeral April 13, 1959 1:00 P.M. (Date) (Day of Week) (Hour)

Motor Ship } Remains to

Size of Casket (State Color and Number)

Manufactured by:

Cemetery ~~Crematory~~ } Mt. Cemetery

Lot No.

Grave No.

Section No.

Block No.

Owner

Diagram of Lot or Vault

Miscellaneous

~~Complete Funeral (except outlays)~~ Standard Service Charge $	330	00
Casket	40	00
Burial Vault or Box (State Kind)		
Embalming Body (Name of Embalmer)		
Barber, $ Hair Dressing, $		
Dressing Body, $ Underwear, $		
Suit or Dress (State Kind and Color)		
Slippers, $ Hose, $		
Folding Chairs, $ Tarpaulin, $		
Candelabrum, $ Candles, $		
Door Spray, $ Gloves, $		
Funeral Car, $ Ambulance, $		
Limousines to Cemetery @ $		
Extra Limousines @ $		
Autos to R. R. Station @ $		
Getting Remains from		
Taking Remains to		
Trip to Coroner's Inquest		
Delivering Box to		
Deliver Flowers to		
Removal Charges		
Procuring Burial Permit Mt. Cemetery (State Number and District)	20	00
2 Certif. Copies of Death Certificates No. (State Physician's or Coroner's)	2	00
Pall Bearer Service, $ Use of Chapel, $		
Gross Total for Sales Tax $		
Outlay for Lot		
Cremation		
Flowers, $ Palms, $ Matting, $		
Rental of Tent, $ of Temporary Vault, $		
Opening of Grave ~~or Tomb~~ & Closing	60	00
Lining Grave, $ Lowering Device, $		
Outlay for Shipping Charges		
Clergyman, $10.00 Singers, $ Organist, $	10	00
Railroad or Motor } Tickets, $ Aeroplane Service, $		
Telegr., Phone, Cable or Radio Charges		
Cash Advanced		
Out of town Funeral Director's Charges		
Personal Service		
line Death Notices in Papers (Names of Newspapers)		
Sales Tax	1	60
Total Footing of Bill $	463	60
Less $	2	00
Balance $	461	60

Entered into Ledger, page ..... or below.

Miscellaneous

Date			Amount Paid		Balance		Date		Amount Paid		Balance	
		To Above Balance	461	60	$						$	
5-5	59	By Payment	$461	60	$						$	
		" "	$		$						$	
		" "	$		$						$	
		" "	$		$						$	
		" "	$		$						$	

paid in full

Insurance $ ..... Names of Lodges

I hereby authorize the above Funeral, and I hereby represent that I have sufficient resources I ..... Funeral Directors.)

for the payment of aforesaid sum, and I hereby covenant and agree to pay the same within ..... e. Interest to accrue from maturity at the rate of ..... % per annum.

Signed

Witness

Address

Revised by W. W. Feineman, Long Beach, California

Oswald Lugg

SONOMA—Funeral services will be held in Sonoma tomorrow for Oswald Lugg, 82, who died in a Santa Rosa hospital yesterday.

Mr. Lugg had lived for several years at 25 Madera Rd., Boyes Springs. He was a native of England.

He is survived by his daughter, Mrs. Violet Roles, Providence, R.I., and by his sons, Vincent Lugg, Boyes Springs, and William Lugg, Wales; nine grandchildren and six great-grandchildren.

Services will be held at 1 p.m. tomorrow at Bates & Evans Mortuary. Burial will be Mountain Cemetery, Sonoma.

42

RECORD OF FUNERAL

Total No. 5 Yearly No. 38 Date of Entry April 16 1957

Name of Deceased Edmond David Coblentz White (What Race)

☒ Married ☐ Single ☐ Widowed ☐ Divorced

Residence 20750 Arnold Dr Sonoma ☒ Husband ☐ Wife ☐ Widow

Charge to Lolita Coblentz or ..... of ..... Age of Husband or Wife (if living) ..... Years

Address 20750 Arnold Drive

Order given by above (or informant)

How Secured: :

If Veteran, Name of War No

Occupation Editorial Const 109-07-6933 (Social Security Number)

Employer and Address

Date of Death April 16 1957 (Mo.) (Day) (Yr.) (Hour)

Date of Birth Sept 30 1882 Age 76 (Mo.) (Day) (Yr.) (Yrs.) (Mos.) (Days)

Services at Family Home

Clergyman (Address)

Religion of the Deceased

Birthplace San Francisco

Resided in the State Life (or U. S. or City or County) (Years) (Months)

Place of Death Sonoma Valley Comm Hosp

Cause of Death

Contributory Causes

Certifying Physician Dr Wayne Craven (or Coroner)

His Address: : Sonoma Cal

Name of Father Samuel Coblentz

His Birthplace Alsace Lorraine

Maiden Name of Mother Henrietta Kramer

Her Birthplace Alsace Lorraine

Date of Funeral April 19 1957 11:30 A.M. (Date) (Day of Week) (Hour)

Motor Ship } Remains to

Size of Casket (State Color and Number)

Manufactured by

Cemetery Crematory } Home of Peace, San Fran.

Diagram of Lot or Vault

Lot No.

Grave No.

Section No.

Block No.

Owner

Miscellaneous

Complete Funeral (except outlays)	$	330 00
Casket		876 00
Burial Vault or Box (State Kind)		
Embalming Body (Name of Embalmer)		
Barber, $ ..... Hair Dressing, $		
Dressing Body, $ ..... Underwear, $		
Suit or Dress (State Kind and Color)		
Slippers, $ ..... Hose, $		
Folding Chairs, $ ..... Tarpaulin, $		
Candelabrum, $ ..... Candles, $		
Door Spray, $ ..... Gloves, $		
Funeral Car, $ ..... Ambulance, $		
Limousines to Cemetery ..... @ $		
Extra Limousines ..... @ $		
Autos to R. R. Station ..... @ $		
Getting Remains from		
Taking Remains to		
Trip to Coroner's Inquest		
Delivering Box to		
Deliver Flowers to		
Removal Charges		
Procuring Burial Permit (State Number and District)		
___ Certif. Copies of Death Certificates No. (State Physician's or Coroner's)		
Pall Bearer Service, $ .... Use of Chapel, $		
Gross Total for Sales Tax	$	
Outlay for Lot		
Cremation		
Flowers, $ ..... Palms, $: : : : Matting, $		
Rental of Tent, $ .... of Temporary Vault, $		
Opening of Grave or Tomb		
Lining Grave, $ ..... Lowering Device, $		
Outlay for Shipping Charges		
Clergyman, $ ..... Singers, $ .... Organist, $		
Railroad or Motor } Tickets, $ ..... Aeroplane Service, $		
Telegr., Phone, Cable or Radio Charges		
Cash Advanced		
Out of town Funeral Director's Charges		
Personal Service		
.... line Death Notices in ..... Papers (Names of Newspapers)		
Cash accommodations		573 16
Sales Tax		35 04
Total Footing of Bill	$	1770 40
Less	$	
Balance	$	
Entered into Ledger, page ..... or below.		

Miscellaneous

Date		Amount Paid	Balance
	To Above Balance		$
June 2 57	By Payment	$ 1770 40	$ —
	" "	$	$
	" "	paid in full	
	" "	$	$
	" "	$	$

Date		Amount Paid	Balance
	To Balance Forward		$
	By Payment	$	$
	" "	$	$
	" "	$	$
	" "	$	$
	" "	$	$

Insurance $ ..... Names of Lodges ..... Insurance Companies .....

I hereby authorize the above Funeral, and I hereby represent that I have sufficient resources Legally available to ..... (Firm Name of Funeral Directors.)

for the payment of aforesaid sum, and I hereby covenant and agree to pay the same within ..... days from date. Interest to accrue from maturity at the rate of ..... % per annum.

Signed .....

Witness ..... Address .....

Revised by W. W. Feineman, Long Beach, California

RECORD OF FUNERAL

Total No..... Yearly No..... Date of Entry.....19....

Name of Deceased..... Gustave Cornelius .....

☐ Married ☐ Single ☐ Widowed ☐ Divorced (What Race)

Residence:..... ☐Husband ☐Wife ☐Widow } .....
or..... of } Age of Husband or Wife (if living).....Years

Charge to:.....

Address.....

Order given by..... (or informant)

How Secured:.....

If Veteran, Name of War.....

Occupation..... (Social Security Number)

Employer and Address .....

Date of Death..... (Mo.) (Day) (Yr.) (Hour)

Date of Birth.....Age..... (Mo.) (Day) (Yr.) (Yrs.) (Mos.) (Days)

Services at.....

Clergyman..... (Address)

Religion of the Deceased.....

Birthplace .....

Resided in the State..... (or U. S. or City or County) (Years) (Months)

Place of Death.....

Cause of Death:.....

Contributory Causes.....

.....

Certifying Physician..... (or Coroner)

His Address:.....

Name of Father.....

His Birthplace.....

Maiden Name of Mother.....

Her Birthplace.....

Date of Funeral..... M. (Date) (Day of Week) (Hour)

Motor / Ship } Remains to .....

Size of Casket..... (State Color and Number)

Manufactured by:.....

Cemetery / Crematory } .....

Lot No.....

Grave No.....

Section No.....

Block No.....

Owner.....

Diagram of Lot or Vault

Miscellaneous.....

.....

.....

Complete Funeral (except outlays).....$			
Casket.....			
Burial Vault or Box ..... (State Kind)			
Embalming Body ..... (Name of Embalmer)			
Barber, $.....Hair Dressing, $.....			
Dressing Body, $.....Underwear, $.....			
Suit or Dress..... (State Kind and Color)			
Slippers, $.....Hose, $.....			
Folding Chairs, $.....Tarpaulin, $.....			
Candelabrum, $.....Candles, $.....			
Door Spray, $.....Gloves, $.....			
Funeral Car, $.....Ambulance, $.....			
Limousines to Cemetery.....@ $.....			
Extra Limousines .....@ $			
Autos to R. R. Station.....@ $.....			
Getting Remains from.....			
Taking Remains to.....			
Trip to Coroner's Inquest			
Delivering Box to.....			
Deliver Flowers to.....			
Removal Charges.....			
Procuring Burial Permit..... (State Number and District)			
___Certif. Copies of Death Certificates No.___ (State Physician's or Coroner's)			
Pall Bearer Service, $.... Use of Chapel, $.....			
Gross Total for Sales Tax.....$			
Outlay for Lot.....			
Cremation.....			
Flowers, $.....Palms, $:::::Matting, $.....			
Rental of Tent, $....of Temporary Vault, $			
Opening of Grave or Tomb.....			
Lining Grave, $.....Lowering Device, $			
Outlay for Shipping Charges.....			
Clergyman, $.....Singers, $....Organist, $.....			
Railroad / or Motor } Tickets, $..... Aero-plane Service, $.....			
Telegr., Phone, Cable or Radio Charges.....			
Cash Advanced::::			
Out of town Funeral Director's Charges.....			
Personal Service.....			
.....			
....line Death Notices in.....Papers			
..... (Names of Newspapers)			
.....			
.....			
Sales Tax			
Total Footing of Bill.....$			
Less.....$			
Balance.....$			
Entered into Ledger, page.....or below.			
Miscellaneous.....			
.....			

Date		Amount Paid		Balance		Date		Amount Paid		Balance	
.....	....	To Above Balance.....	.....	.....	$.....	.....		To Balance Forward....	.....	.....	$.....	.....
.....	....	By Payment.....	$.....	.....	$.....	.....	....	By Payment.....	$.....	.....	$.....	.....
.....	....	" "	$.....	.....	$.....	.....	....	" "	$.....	.....	$.....	.....
.....	....	" "	$.....	.....	$.....	.....	....	" "	$.....	.....	$.....	.....
.....	....	" "	$.....	.....	$.....	.....	....	" "	$.....	.....	$.....	.....
.....	....	" "	$.....	.....	$.....	.....	....	" "	$.....	.....	$.....	.....

Insurance $.....Names of Lodges.....Insurance Companies.....

I hereby authorize the above Funeral, and I hereby represent that I have sufficient resources Legally available to..... (Firm Name of Funeral Directors.)

for the payment of aforesaid sum, and I hereby covenant and agree to pay the same within.....days from date. Interest to accrue from maturity at the rate of.....% per annum.

Signed.....

Witness..... Address.....

Revised by W. W. Feineman, Long Beach, California

44

RECORD OF FUNERAL

Total No. 4 Yearly No. 39 Date of Entry April 21 19 59

Name of Deceased John F. (Jack) Picetti

☒ Married ☐ Single ☐ Widowed ☐ Divorced (What Race) White

Residence: Office 387 East Napa ☒ Husband ☐ Wife ☐ Widow

Charge to: Alice Picetti or ..... of } Age of Husband or Wife (if living) ..... Years

Address 387 East Napa, Cal.

Order given by above (or informant)

How Secured:

If Veteran, Name of War No

Occupation Orchadist (Social Security Number)

Employer and Address Self

Date of Death April 21 1959 (Mo.) (Day) (Yr.) (Hour)

Date of Birth June 22 1890 Age 68 (Mo.) (Day) (Yr.) (Yrs.) (Mos.) (Days)

Services at St. Francis Solano

Clergyman Rev. John Roberts (Address)

Religion of the Deceased Catholic

Birthplace San Francisco

Resided in the State Life (or U. S. or City or County) (Years) (Months)

Place of Death Sonoma Valley Com. Hosp

Cause of Death

Contributory Causes

Certifying Physician (or Coroner)

His Address:

Name of Father Phillip Picetti

His Birthplace Italy

Maiden Name of Mother May Pagone

Her Birthplace Italy

Date of Funeral April 24 '59 9:30 A.M. (Date) (Day of Week) (Hour)

Motor / Ship } Remains to

Size of Casket (State Color and Number)

Manufactured by Wallace Santa Rosa

Complete Funeral (except outlays)	$	330 00
Casket		249 00
Burial Vault or Box (State Kind)		
Embalming Body (Name of Embalmer)		
Barber, $ ..... Hair Dressing, $		
Dressing Body, $ ..... Underwear, $		13 12
Suit or Dress (State Kind and Color)		
Slippers, $ ..... Hose, $ Shirt & tie		
Folding Chairs, $ ..... Tarpaulin, $		
Candelabrum, $ ..... Candles, $		
Door Spray, $ ..... Gloves, $		
Funeral Car, $ ..... Ambulance, $		
Limousines to Cemetery ..... @ $		
Extra Limousines ..... @ $		
Autos to R. R. Station ..... @ $		
Getting Remains from		
Taking Remains to		
Trip to Coroner's Inquest		
Delivering Box to		
Deliver Flowers to		
Removal Charges		
Procuring Burial Permit (State Number and District)		
___ Certif. Copies of Death Certificates No. ___ (State Physician's or Coroner's)		
Pall Bearer Service, $ .... Use of Chapel, $		
Gross Total for Sales Tax	$	
Outlay for Lot		
Cremation		
Flowers, $ ..... Palms, $ ..... Matting, $		
Rental of Tent, $ .... of Temporary Vault, $		
Opening of Grave or Tomb		
Lining Grave, $ ..... Lowering Device, $		
Outlay for Shipping Charges		
Clergyman, $25 .. Singers, $ .... Organist, $		25 00
Railroad or Motor } Tickets, $ ..... Aeroplane Service, $		
Telegr., Phone, Cable or Radio Charges		
Cash Advanced		
Out of town Funeral Director's Charges		
Personal Service		
Expenses .... line Death Notices in ..... Papers		20 00
(Names of Newspapers)		
Sales Tax		9 96
Total Footing of Bill	$	637 08
Less 5% discount	$	12 45
Balance	$	624 63

Entered into Ledger, page ..... or below.

Miscellaneous Paid in full

April 28, 1959 $ 624 63

ce	Date			Amount Paid		Balance	
			To Balance Forward			$	
			By Payment	$		$	
			" "	$		$	
			" "	$		$	
			" "	$		$	
			" "	$		$	

Insurance ..... Companies

sufficient resources Legally available to ..... (Firm Name of Funeral Directors.)

ay the same within ..... days from date. Interest to accrue from

Signed .....

Address .....

Feineman, Long Beach, California

Picetti, Ex-Sonoma Mayor Dies

SONOMA — John F. (Jack) Picetti, 68, mayor of Sonoma from 1942 to 1946, died yesterday in a Sonoma hospital after a long illness.

He had been ailing for five years.

Mr. Picetti served two terms on the Sonoma City Council. His fellow councilmen elected him mayor during all of his tenure.

He was a fruit rancher in the Sonoma Valley for many years. Mr. Picetti was a native of San Francisco. His Sonoma residence was 387 East Napa St.

His is survived by his wife, Alice, Sonoma; daughter, Mrs. June Sheppard, Ross; sisters, Mrs. Sylvia Millard, Sonoma, and Mrs. May Johnson, Petaluma; brother, Louis Picetti, Sonoma, and three grandchildren.

Services will be held at 9 a.m. Friday from the Bates & Evans Mortuary. A requiem mass will be conducted at 9:30 a.m. at St. Francis Solano Church. Private entombment will follow.

The rosary will be recited at 8 p.m. tomorrow at the mortuary.

John F. Picetti Last Rites Held

Last rites were conducted April 24 for John F. (Jack) Picetti, longtime Sonoma Valley civic leader and former mayor of Sonoma, who died April 21 after a long illness.

A Requiem Mass was conducted in St. Francis Solano Church, followed by private entombment. Bates and Evans was in charge of arrangements.

Pallbearers were Jim Gottenberg, Roy Pauli, Nib Maffei, Judge Allen R. Grinstead, Robert De Bruycker and Homer Bosse.

Card of Thanks

The family of the late John F. Picetti wishes to express their deep appreciation to good friends and kind neighbors for their many acts of kindness, donations to various charitable funds, beautiful flowers, Masses said, messages of sympathy during their recent bereavement. A sincere "Thank you" to his special nurse, Mrs. Lena Groskopf; his physician, Dr. Burrell, and also to Bates and Evans for their efficient and prompt service.

RECORD OF FUNERAL

Total No. 7 Yearly No. 40 Date of Entry April 21 1957

Name of Deceased William Clarence Powell

☑ Married ☐ Single ☐ Widowed ☐ Divorced

Residence 20950 Burndale Rd. Sonoma ☑ Husband ☐ Wife ☐ Widow or ..... of (What Race) White

Charge to: John Powell

Address 1 Hyde Rd. Sonoma

Order given by Dela Powell (or informant)

How Secured: :

If Veteran, Name of War No

Occupation Electrician 451-15-9955 (Social Security Number)

Employer and Address Retired

Date of Death April (Mo.) 21 (Day) 1957 (Yr.) 5:30 AM (Hour)

Date of Birth April (Mo.) 15 (Day) 1885 (Yr.) Age 73 (Yrs.) (Mos.) (Days)

Services at Church

Clergyman Rev. Finch (Address)

Religion of the Deceased Protestant

Birthplace Texas

Resided in the State 5 yrs. (or U. S. or City or County) (Years) (Months)

Place of Death 20950 Burndale Rd.

Cause of Death:

Contributory Causes

Certifying Physician (or Coroner)

His Address: :

Name of Father John H. Powell

His Birthplace Ireland

Maiden Name of Mother Lowendy Lewis

Her Birthplace Arkansas

Date of Funeral April 25 1957 11 A.M. (Date) (Day of Week) (Hour)

Motor / Ship } Remains to

Size of Casket (State Color and Number)

Manufactured by:

Cemetery / ~~Crematory~~ } Valley Cemetery

Diagram of Lot or Vault

Lot No.

Grave No.

Section No.

Block No.

Owner

Miscellaneous

Complete Funeral (except outlays)	$		
Casket		175	00
Burial Vault or Box (State Kind)		7	00
Embalming Body (Name of Embalmer)			
Barber, $ ... Hair Dressing, $			
Dressing Body, $ ... Underwear, $			
Suit or Dress (State Kind and Color)			
Slippers, $ ... Hose, $			
Folding Chairs, $ ... Tarpaulin, $			
Candelabrum, $ ... Candles, $			
Door Spray, $ ... Gloves, $			
Funeral Car, $ ... Ambulance, $			
Limousines to Cemetery ... @ $			
Extra Limousines ... @ $			
Autos to R. R. Station ... @ $			
Getting Remains from			
Taking Remains to			
Trip to Coroner's Inquest			
Delivering Box to			
Deliver Flowers to			
Removal Charges			
Procuring Burial Permit (State Number and District)			
___ Certif. Copies of Death Certificates No. ___ (State Physician's or Coroner's)			
Pall Bearer Service, $ .... Use of Chapel, $			
Gross Total for Sales Tax	$		
Outlay for Lot			
Cremation			
Flowers, $ 20 .. Palms, $: : : : Matting, $		20	00
Rental of Tent, $ .... of Temporary Vault, $			
Opening of Grave or Tomb		55	00
Lining Grave, $ ..... Lowering Device, $			
Outlay for Shipping Charges			
Clergyman, $ 10 .. Singers, $ .... Organist, $		10	00
Railroad / Motor } Tickets, $ ... Aeroplane Service, $			
Telegr., Phone, Cable or Radio Charges			
Cash Advanced: : :			
Out of town Funeral Director's Charges			
Personal Service		330	00
....line Death Notices in ..... Papers (Names of Newspapers)			
Sales Tax			
Total Footing of Bill	$	587	00
Less	$	8	75
Balance	$	579	05

Er ..or below.

M

Date			Amount Paid		Balance	
		To Above Balance	579	05	$	
5-25	57	By Payment	$ 150	00	$ 429	05
		" "	$		$	
		" "	$		$	
		" "	$		$	
		" "	$		$	

Insurance $ ..... Names of Lodges .....

I hereby authorize the above Funeral, and I hereby represent that I have sufficient ... for the payment of aforesaid sum, and I hereby covenant and agree to pay the ... maturity at the rate of ..... % per annum.

Witness .....

(Firm Name of Funeral Directors.)

Revised by W. W. Feineman, Long Beach, California

William Powell

SONOMA—Funeral services will be held at 11 a.m. tomorrow for William C. Powell, 73, who died at his home here Tuesday.

Mr. Powell had lived at 20950 Burndale Rd. for the past five years. He was a retired electrician and a native of Texas.

Mr. Powell is survived by his wife, Dela, of Sonoma; sons, Henry Powell of Sonoma and Robert Powell of Mississippi; daughters, Oscarlee Duke of Texas; Mrs. Martha Lou King, Texas. He also leaves two sisters, 18 grandchildren and two great-grandchildren.

Funeral services will be at the Assembly of God church in Boyes Springs with the Rev. Albert Finch officiating. Burial will be in Valley Cemetery, Sonoma. Funeral arrangements were made by Bates & Evans.

46

RECORD OF FUNERAL

Total No..... Yearly No..... Date of Entry April 23 1957

Name of Deceased Thomas D. Allen

☒ Married ☐ Single ☐ Widowed ☐ Divorced (What Race) White

Residence Pine & Boyes Blvd. Boyes Hot Sp. ☒ Husband ☐ Wife ☐ Widow

or ..... of } Age of Husband or Wife (if living) ..... Years

Charge to: Wallace Allen

Address Above

Order given by Above (or informant)

How Secured:

If Veteran, Name of War No

Occupation Motel Owner

(Social Security Number)

Employer and Address

Date of Death April 23 1957 (Mo.) (Day) (Yr.) (Hour)

Date of Birth March 28 1883 Age 74 (Mo.) (Day) (Yr.) (Yrs.) (Mos.) (Days)

Services at St. Francis

Clergyman Rev. John Roberts (Address)

Religion of the Deceased Catholic

Birthplace Elk Grove, Cal

Resided in the State Life (or U.S. or City or County) (Years) (Months)

Place of Death Sonoma Valley Comm. Hosp

Cause of Death

Contributory Causes

Certifying Physician Harrison (or Coroner)

His Address:

Name of Father Thomas Allen

His Birthplace Canada

Maiden Name of Mother Josephine Duke

Her Birthplace Kentucky

Date of Funeral April 29-57 10 A.M. (Date) (Day of Week) (Hour)

Motor / Ship } Remains to

Size of Casket (State Color and Number)

Manufactured by

Cemetery / ~~Crematory~~ } St. Francis

Diagram of Lot or Vault

Lot No.

Grave No.

Section No.

Block No.

Owner

Miscellaneous

Complete Funeral (except outlays)	$	
Casket		562 00
Burial Vault or Box (State Kind)		
Embalming Body (Name of Embalmer)		
Barber, $ ..... Hair Dressing, $		
Dressing Body, $ ..... Underwear, $		
Suit or Dress (State Kind and Color)		
Slippers, $ ..... Hose, $		
Folding Chairs, $ ..... Tarpaulin, $		
Candelabrum, $ ..... Candles, $		
Door Spray, $ ..... Gloves, $		
Funeral Car, $ ..... Ambulance, $		
Limousines to Cemetery ..... @ $		
Extra Limousines ..... @ $		
Autos to R. R. Station ..... @ $		
Getting Remains from		
Taking Remains to		
Trip to Coroner's Inquest		
Delivering Box to		
Deliver Flowers to		
Removal Charges		
Procuring Burial Permit (State Number and District)		
1 Certif. Copies of Death Certificates No. (State Physician's or Coroner's)		1 00
Pall Bearer Service, $ .... Use of Chapel, $		
Gross Total for Sales Tax	$	22 48
Outlay for Lot		
Cremation		
Flowers, $ ..... Palms, $ ..... Matting, $		
Rental of Tent, $ .... of Temporary Vault, $		
Opening of Grave or Tomb		
Lining Grave, $ ..... Lowering Device, $		
Outlay for Shipping Charges		
Clergyman, ~~$25~~ .. Singers, $ .... Organist, $		25 00
Railroad / or Motor } Tickets, $ ..... Aero-plane Service, $		
Telegr., Phone, Cable or Radio Charges		
Cash Advanced		
Out of town Funeral Director's Charges		
Personal Service		330 00
....line Death Notices in ..... Papers (Names of Newspapers)		
Sales Tax		
Total Footing of Bill	$	940 48
Less	$	
Balance	$	

Entered into Ledger, page ..... or below.

Miscellaneous

Clubmen and sportsmen from throughout Northern California gathered at St. Francis Solano Church Monday to pay final tribute to Thomas D. (Tom) Allen, Boyes Hot Springs motel and restaurant owner, who died April 23 in Sonoma Valley Hospital.

A Requiem Mass was followed by burial in St. Francis Solano Cemetery.

Tom Allen and his wife, Dolly, who survives him, came to Sonoma Valley 36 years ago from Sacramento. They operated Dinty Moore's Cafe in Boyes for several years before building Allen's Motel and Dolly and Tom's Cafe on the corner opposite the Bath House.

He was a longtime member of Santa Rosa Lodge 646, B. P. O. E., and was a friend of many greats and near-greats of the sports world. Members of the Elks Lodge held a special memorial service for him Sunday evening at Bates and Evans Mortuary, which was in charge of arrangements.

Date			Amount Paid		Balance	
		To Balance Forward	940	48	$ 970	48
4.14.	57	By Payment	$ 970	48	$	
		" " paid in full	$		$	
		" "	$		$	
		" "	$		$	
		" "	$		$	

Insurance Companies

resources Legally available to (Firm Name of Funeral Directors.)

.....days from date. Interest to accrue from maturity at the rate of .....% per annum.

Signed.....

Witness..... Address.....

Revised by W. W. Feineman, Long Beach, California

RECORD OF FUNERAL

Total No. ..... Yearly No. ..... Date of Entry April 24 1959

Name of Deceased Leo Joseph Nelson

☐ Married ☒ Single ☐ Widowed ☐ Divorced (What Race) White

Residence: A B Motel ☐ Husband ☐ Wife ☐ Widow or ..... of } Age of Husband or Wife (if living) ..... Years

Charge to: Government

Address .....

Order given by ..... (or informant)

How Secured: .....

If Veteran, Name of War Yes 566-12-4181

Occupation Staff Car driver (Social Security Number)

Employer and Address U. S. Government

Date of Death April 24 1959 1:45 PM (Mo.) (Day) (Yr.) (Hour)

Date of Birth July 5, 1887 Age 71 (Mo.) (Day) (Yr.) (Yrs.) (Mos.) (Days)

Services at Golden Gate Natl.

Clergyman American Legion #366 S.F. (Address)

Religion of the Deceased Unk

Birthplace San Francisco

Resided in the State Life (or U. S. or City or County) (Years) (Months)

Place of Death 29 East Napa St.

Cause of Death: .....

Contributory Causes .....

Certifying Physician Andy Johansen (or Coroner)

His Address: Court House, Santa Rosa

Name of Father Unk

His Birthplace Unk

Maiden Name of Mother Unk

Her Birthplace Unk

Date of Funeral April 28, 1959 10:45 M. (Date) (Day of Week) (Hour) PM

Motor Ship } Remains to .....

Size of Casket ..... (State Color and Number)

Manufactured by: .....

Cemetery Crematory } Golden Gate Natl.

Complete Funeral (except outlays) ..... $		
Casket		
Burial Vault or Box ..... (State Kind)		
Embalming Body ..... (Name of Embalmer)		
Barber, $ ..... Hair Dressing, $		
Dressing Body, $ ..... Underwear, $		
Suit or Dress ..... (State Kind and Color)		
Slippers, $ ..... Hose, $		
Folding Chairs, $ ..... Tarpaulin, $		
Candelabrum, $ ..... Candles, $		
Door Spray, $ ..... Gloves, $		
Funeral Car, $ ..... Ambulance, $		
Limousines to Cemetery ..... @ $		
Extra Limousines ..... @ $		
Autos to R. R. Station ..... @ $		
Getting Remains from		
Taking Remains to		
Trip to Coroner's Inquest		
Delivering Box to		
Deliver Flowers to		
Removal Charges		
Procuring Burial Permit ..... (State Number and District)		
___Certif. Copies of Death Certificates No. ___ (State Physician's or Coroner's)		
Pall Bearer Service, $ .... Use of Chapel, $		
Gross Total for Sales Tax ..... $		
Outlay for Lot		
Cremation		
Flowers, $ ..... Palms, $ ..... Matting, $		
Rental of Tent, $ .... of Temporary Vault, $		
Opening of Grave or Tomb		
Lining Grave, $ ..... Lowering Device, $		
Outlay for Shipping Charges		
Clergyman, $ ..... Singers, $ .... Organist, $		
Railroad or Motor } Tickets, $ ..... Aeroplane Service, $		
Telegr., Phone, Cable or Radio Charges		
Cash Advanced:		
Out of town Funeral Director's Charges		
Personal Service		
....line Death Notices in ..... Papers ..... (Names of Newspapers)		
.....		
.....		
...les Tax		
...tal Footing of Bill ..... $		
...ss ..... $		
Balance ..... $		
...tered into Ledger, page ..... or below.		

...iscellaneous .....

Leo Nelson of Springs Succumbs

Graveside services were held Tuesday in San Bruno for Leo Joseph Nelson, 71, of Boyes Hot Springs, who succumber of an apparent heart attack April 24 in a Sonoma drug store.

He had resided for some time in a Boyes Hot Springs motel, and had no known survivors. He was a native of San Francisco and a veteran of World War I.

Last rites in Golden Gate National Cemetery were conducted by Sunnyside Post 366, American Legion, of San Francisco, under direction of Bates and Evans of Sonoma.

Date			Amount Paid		Balance		Date			Amount Paid		Balance	
		To Above Balance			$				To Balance Forward			$	
Nov 28	1960	By Payment V A Payment	$250	00	$				By Payment	$		$	
		" "	$		$				" "	$		$	
		paid on full	$		$				" "	$		$	
		" "	$		$				" "	$		$	
		" "	$		$				" "	$		$	

Insurance $ ..... Names of Lodges ..... Insurance Companies .....

I hereby authorize the above Funeral, and I hereby represent that I have sufficient resources Legally available to ..... (Firm Name of Funeral Directors.) for the payment of aforesaid sum, and I hereby covenant and agree to pay the same within ..... days from date. Interest to accrue from maturity at the rate of ..... % per annum.

Signed .....

Witness ..... Address .....

Revised by W. W. Feineman, Long Beach, California

48

RECORD OF FUNERAL

Total No..... Yearly No..... Date of Entry April 30th 19 59

Name of Deceased Elbert James Armstrong White
☐ Married ☐ Single ☑ Widowed ☐ Divorced (What Race)

Residence: 1295 East Mac Arthur ☐Husband ☐Wife ☐Widow } ....
or ..... of } Age of Husband or Wife (if living) ..... Years

Charge to: Elbert H. Armstrong

Address 1291 East Mac Arthur

Order given by Above (or informant)

How Secured: :

If Veteran, Name of War No

Occupation Carpenter 570-09-3176 (Social Security Number)

Employer and Address

Date of Death April 30 1959 (Mo.) (Day) (Yr.) (Hour)

Date of Birth Sept 13 1877 Age 81 (Mo.) (Day) (Yr.) (Yrs.) (Mos.) (Days)

Services at Bates & Evans

Clergyman Wayne Williams (Address)

Religion of the Deceased Prot

Birthplace Potter Valley - Calif

Resided in the State Life (or U. S. or City or County) (Years) (Months)

Place of Death

Cause of Death

Contributory Causes

Certifying Physician (or Coroner)

His Address: :

Name of Father William Morris Armstrong

His Birthplace Illenois

Maiden Name of Mother Fannie Angelena Williams

Her Birthplace Missouri

Date of Funeral May 2 (Date) Saturday (Day of Week) 2 P.M. (Hour)

Motor / Ship } Remains to

Size of Casket (State Color and Number)

Manufactured by

Cemetery ~~Crematory~~ } Mountain

Diagram of Lot or Vault

Lot No.

Grave No.

Section No.

Block No.

Owner

Miscellaneous

Special Service Charge		
Complete Funeral (except outlays)	$ 250	00
Casket	33	00
Burial Vault or Box (State Kind)		
Embalming Body (Name of Embalmer)		
Barber, $ ... Hair Dressing, $		
Dressing Body, $ ... Underwear, $		
Suit or Dress (State Kind and Color)		
Slippers, $ ... Hose, $		
Folding Chairs, $ ... Tarpaulin, $		
Candelabrum, $ ... Candles, $		
Door Spray, $ ... Gloves, $		
Funeral Car, $ ... Ambulance, $		
Limousines to Cemetery ... @ $		
Extra Limousines ... @ $		
Autos to R. R. Station ... @ $		
Getting Remains from		
Taking Remains to		
Trip to Coroner's Inquest		
Delivering Box to		
Deliver Flowers to		
Removal Charges		
Procuring Burial Permit (State Number and District)		
3 Certif. Copies of Death Certificates No. (State Physician's or Coroner's)	3	00
Pall Bearer Service, $ ... Use of Chapel, $		
Gross Total for Sales Tax	$	
Outlay for Lot		
Cremation		
Flowers, $ ... Palms, $ ... Matting, $		
Rental of Tent, $ ... of Temporary Vault, $		
Opening of Grave or Tomb	60	00
Lining Grave, $ ... Lowering Device, $		
Outlay for Shipping Charges		
Clergyman, $10.00 ... Singers, $ ... Organist, $	10	00
Railroad or Motor } Tickets, $ ... Aero-plane Service, $		
Telegr., Phone, Cable or Radio Charges		
Cash Advanced		
Out of town Funeral Director's Charges		
Personal Service		
... line Death Notices in ... Papers		
(Names of Newspapers)		
Monument Inscription	16	50
Sales Tax	1	32
Total Footing of Bill	$ ~~382~~ 373	82
~~Less~~	$	
Balance	$	
Entered into Ledger, page ... or below.		
Miscellaneous		

Date		Amount Paid	Balance	Date		Amount Paid	Balance
	To Above Balance		$		To Balance Forward		$
May 14 1959	By Payment	$ 373 82	$	Paid in full	By Payment	$	$
	" "	$	$		" "	$	$
	" "	$	$		" "	$	$
	" "	$	$		" "	$	$
	" "	$	$		" "	$	$

Insurance $ ... Names of Lodges ... Insurance Companies

I hereby authorize the above Funeral, and I hereby represent that I have sufficient resources Legally available to ... (Firm Name of Funeral Directors.)
for the payment of aforesaid sum, and I hereby covenant and agree to pay the same within ... days from date. Interest to accrue from maturity at the rate of ... % per annum.

Signed ...

Witness ... Address ...

Revised by W. W. Feineman, Long Beach, California

RECORD OF FUNERAL

Total No..... Yearly No..... Date of Entry.....19.57

Name of Deceased...Nicholas Roeder.....White.....
☐ Married ☐ Single ☐ Widowed ☐ Divorced (What Race)

Residence:..... ☐Husband ☐Wife ☐Widow or.....of } Age of Husband or Wife (if living).....Years

Charge to:.....

Address.....

Order given by.....
(or informant)

How Secured:.....

If Veteran, Name of War.....

Occupation.....
(Social Security Number)

Employer and Address.....

Date of Death.....
(Mo.) (Day) (Yr.) (Hour)

Date of Birth.....Age.....
(Mo.) (Day) (Yr.) (Yrs.) (Mos.) (Days)

Services at.....

Clergyman.....
(Address)

Religion of the Deceased.....

Birthplace.....

Resided in the State.....
(or U. S. or City or County) (Years) (Months)

Place of Death.....

Cause of Death.....

Contributory Causes.....

.....

Certifying Physician.....
(or Coroner)

His Address:.....

Name of Father.....

His Birthplace.....

Maiden Name of Mother.....

Her Birthplace:.....

Date of Funeral.....M.
(Date) (Day of Week) (Hour)

Motor / Ship } Remains to.....

Size of Casket.....
(State Color and Number)

Manufactured by:.....

Cemetery / Crematory }.....

Lot No.....

Grave No.....

Section No.....

Block No.....

Owner.....

.....

.....

.....

Complete Funeral (except outlays).....$	125 00
Casket.....	40 00
Burial Vault or Box..... (State Kind)	
Embalming Body..... (Name of Embalmer)	
Barber, $.....Hair Dressing, $.....	
Dressing Body, $.....Underwear, $.....	
Suit or Dress.....Lot..... (State Kind and Color)	20 80
Slippers, $.....Hose, $.....	
Folding Chairs, $.....Tarpaulin, $.....	
Candelabrum, $.....Candles, $.....	
Door Spray, $.....Gloves, $.....	
Funeral Car, $.....Ambulance, $.....	
Limousines to Cemetery.....@ $.....	
Extra Limousines.....@ $.....	
Autos to R. R. Station.....@ $.....	
Getting Remains from.....	
Taking Remains to.....	
Trip to Coroner's Inquest.....	
Delivering Box to.....	
Deliver Flowers to.....	
Removal Charges.....	
Procuring Burial Permit..... (State Number and District)	
Certif. Copies of Death Certificates No.....(State Physician's or Coroner's)	
Pall Bearer Service, $.... Use of Chapel, $.....	
Gross Total for Sales Tax.....$	
Outlay for Lot.....	
Cremation.....	
Flowers, $.....Palms, $:::::Matting, $.....	
Rental of Tent, $....of Temporary Vault, $.....	
Opening of Grave or Tomb.....	25 00
Lining Grave, $.....Lowering Device, $.....	
Outlay for Shipping Charges.....	
Clergyman, $.....Singers, $....Organist, $.....	
Railroad / or Motor } Tickets, $..... Aero-plane Service, $.....	
Telegr., Phone, Cable or Radio Charges.....	
Cash Advanced.....	
Out of town Funeral Director's Charges.....	
Personal Service.....	
Mass.....	25 00
....line Death Notices in.....Papers..... (Names of Newspapers)	
Sales Tax.....	1 60
Total Footing of Bill.....$	212 40
Less.....$	
Balance.....$	
Entered into Ledger, page.....or below.	

Miscellaneous.....

.....

Nicholas Roeder Of Sonoma Dies In S. R. Hospital

Nicholas (Nick) Roeder, a Sonoma Valley resident for 43 years, died April 30 in a Santa Rosa hospital after a long illness. He was 89.

Funeral services were held May 2 from the chapel of Bates and Evans, with a Mass in St. Francis Solano Church. Interment was in St. Francis Solano Cemetery.

A native of Luxembourg, he ranched in the Burndale District and also did gardening work throughout the Valley for many years. He was the brother of John Roeder of Richmond and a close friend of Henri Maysonnave of Sonoma.

Pallbearers were Ted Ries, Raymond F. Tynan, W. W. Schaal, William (Beck) Hansen, George Dolcini and Henri Maysonnave.

	Amount Paid		Balance		Date		Amount Paid		Balance	
			$			To Balance Forward			$	
a	$307	29	$		April 7 1957	By Payment	$207	29	$	
	$		$			" "	$		$	
	$		$			" "	$		$	
	$		$			" "	$		$	
	$		$			" "	$		$	

Names of Lodges..... Insurance Companies.....

And I hereby represent that I have sufficient resources Legally available to.....
(Firm Name of Funeral Directors.)

I hereby covenant and agree to pay the same within.....days from date. Interest to accrue from ..... per annum.

Signed.....

Witness..... Address.....

Revised by W. W. Feineman, Long Beach, California

50

RECORD OF FUNERAL

Total No..... Yearly No..... Date of Entry April 30th 1959

Name of Deceased Frank O. Hunter White

☐ Married ☑ Single ☐ Widowed ☐ Divorced (What Race)

Residence: 171 Newcomb St. - Sonoma ☐Husband ☐Wife ☐Widow

Charge to: Ethel Roberts or..... of Age of Husband or Wife (if living)..... Years

Address 3120 - Sacramento

Order given by Above (or informant)

How Secured:

If Veteran, Name of War W.W.

Occupation Poultry Rancher — (Social Security Number)

Employer and Address Self

Date of Death April 30 1959 (Mo.) (Day) (Yr.) (Hour)

Date of Birth Mar. 11 1885 Age 73 (Mo.) (Day) (Yr.) (Yrs.) (Mos.) (Days)

Services at Bates + Evans

Clergyman Wayne Williams (Address)

Religion of the Deceased

Birthplace Kansas

Resided in the State ? (or U. S. or City or County) (Years) (Months)

Place of Death Sonoma County Hospital

Cause of Death

Contributory Causes

Certifying Physician (or Coroner)

His Address:

Name of Father Jonathan Hunter

His Birthplace Pennsylvania

Maiden Name of Mother Mattie Harvell

Her Birthplace: Pennsylvania

Date of Funeral May 9 (Date) Sat. (Day of Week) 11:30 A.M. (Hour)

Motor / Ship } Remains to

Size of Casket (State Color and Number)

Manufactured by

Cemetery / ~~Crematory~~ } Mountain

Diagram of Lot or Vault

Lot No.

Grave No.

Section No.

Block No.

Owner

Miscellaneous

Standard Service Charge		
Complete Funeral (except outlays) $	330	00
Casket	90	00
Burial Vault or Box (State Kind)		
Embalming Body (Name of Embalmer)		
Barber, $ Hair Dressing, $		
Dressing Body, $ Underwear, $		
Suit or Dress (State Kind and Color)		
Slippers, $ Hose, $		
Folding Chairs, $ Tarpaulin, $		
Candelabrum, $ Candles, $		
Door Spray, $ Gloves, $		
Funeral Car, $ Ambulance, $		
Limousines to Cemetery @ $		
Extra Limousines @ $		
Autos to R. R. Station @ $		
Getting Remains from		
Taking Remains to		
Trip to Coroner's Inquest		
Delivering Box to		
Deliver Flowers to		
Removal Charges		
Procuring Burial Permit (State Number and District)	20	00
1 Certif. Copies of Death Certificates No. (State Physician's or Coroner's)	1	00
Pall Bearer Service, $ Use of Chapel, $		
Gross Total for Sales Tax $		
Outlay for Lot		
Cremation		
Flowers, $ Palms, $ Matting, $	15	60
Rental of Tent, $ of Temporary Vault, $		
Opening of Grave or Tomb	60	00
Lining Grave, $ Lowering Device, $		
Outlay for Shipping Charges		
Clergyman, $ 10.00 Singers, $ Organist, $	10	00
Railroad / Motor } Tickets, $ Aero-plane Service, $		
Telegr., Phone, Cable or Radio Charges		
Cash Advanced:		
Out of town Funeral Director's Charges		
Personal Service		
line Death Notices in Papers (Names of Newspapers)		
Sales Tax	3	60
Total Footing of Bill $	530	20
Less $ Discount	4	50
Balance $	525	70

Entered into Ledger, page ..... or below.

Miscellaneous

Date			Amount Paid		Balance		Date			
		To Above Balance	~~525~~	~~00~~	525	70			To Balance Forwa	
July 6	59	By Payment	435	70	90	00			By Payment	
March 1	60	" "	48	00	42	00			" "	
		" "							" "	
		" "							" "	
		" "							" "	

Last rites wil be conducted Saturday, May 9, for Frank O. Hunter, longtime Sonoma Valley poultry rancher, who succumbed in a Santa Rosa hospital April 30 after a short illness. He was 73.

A native of Kansas, he operated a poultry ranch at 171 Newcomb St. until his final illness. He is survived by a sister Ethel Roberts, of Sacramento; two nieces, Mrs. Edward James of Sacramento and Mrs. Vern Thomas of San Rafael; and two nephews, Alex H. Roberts of San Francisco and Cecil B. Hunter of Salt Lake City.

Funeral services will be conducted at 11:30 a.m. in the chapel of Bates and Evans, with interment in Mountain Cemetery.

Insurance $..... Names of Lodges..... Insurance Companies.....

I hereby authorize the above Funeral, and I hereby represent that I have sufficient resources Legally available to...

for the payment of aforesaid sum, and I hereby covenant and agree to pay the same within.....d

maturity at the rate of.....% per annum.

Signed.....

Witness..... Address.....

Revised by W. W. Feineman, Long Beach, California

RECORD OF FUNERAL

Total No..... Yearly No..... Date of Entry May 2nd 1959

Name of Deceased Kate Schneider White
☐ Married ☑ Single ☐ Widowed ☐ Divorced (What Race)

Residence: ☐Husband ☐Wife ☐Widow or ..... of } Age of Husband or Wife (if living) ..... Years

Charge to: Standard Service Charge

Address 17810 Elizabeth - Roseville Mich.

Order given by ..... (or informant)

How Secured: above

If Veteran, Name of War No

Occupation Rancher - Poultry — (Social Security Number)

Employer and Address Self

Date of Death May 2 1959 (Mo.) (Day) (Yr.) (Hour)

Date of Birth Aug 29-1881 Age 77 (Mo.) (Day) (Yr.) (Yrs.) (Mos.) (Days)

Services at Bates + Evans

Clergyman ..... (Address)

Religion of the Deceased Christian Science

Birthplace Hungary

Resided in the State ..... 50 (or U. S. or City or County) (Years) (Months)

Place of Death

Cause of Death

Contributory Causes

Certifying Physician ..... (or Coroner)

His Address:

Name of Father Jacob Schneider

His Birthplace Hungary

Maiden Name of Mother Anna Bild

Her Birthplace Hungary

Date of Funeral May 5 - Tues 11 A M. (Date) (Day of Week) (Hour)

Motor Ship } Remains to

Size of Casket ..... (State Color and Number)

Manufactured by:

Cemetery ~~Crematory~~ } Odd Fellows Cemetery

Lot No.

Grave No.

Section No.

Block No.

Owner

Complete Funeral (except outlays) $	330	00
Casket	310	00
Burial Vault or Box (State Kind)		
Embalming Body (Name of Embalmer)		
Barber, $ ..... Hair Dressing, $		
Dressing Body, $ ..... Underwear, $		
Suit or Dress (State Kind and Color)		
Slippers, $ ..... Hose, $		
Folding Chairs, $ ..... Tarpaulin, $		
Candelabrum, $ ..... Candles, $		
Door Spray, $ ..... Gloves, $		
Funeral Car, $ ..... Ambulance, $		
Limousines to Cemetery ..... @ $		
Extra Limousines ..... @ $		
Autos to R. R. Station ..... @ $		
Getting Remains from		
Taking Remains to		
Trip to Coroner's Inquest		
Delivering Box to		
Deliver Flowers to		
Removal Charges		
Procuring Burial Permit (State Number and District)		
3 Certif. Copies of Death Certificates No. (State Physician's or Coroner's)	3	00
Pall Bearer Service, $ .... Use of Chapel, $		
Gross Total for Sales Tax $		
Outlay for Lot	25	00
Cremation Storage	45	00
Flowers, $ .... Palms, $ ..... Matting, $ Casket Spray + Tax	36	40
Rental of Tent, $ .... of Temporary Vault, $		
Opening of Grave or Tomb		
Lining Grave, $ ..... Lowering Device, $		
Outlay for Shipping Charges		
Clergyman, $ 20.00 Singers, $ .... Organist, $	20	00
Railroad or Motor } Tickets, $ ..... Aeroplane Service, $		
Telegr., Phone, Cable or Radio Charges		
Cash Advanced		
Out of town Funeral Director's Charges		
Personal Service		
....line Death Notices in ..... Papers (Names of Newspapers)		
Card of Thanks	1	50
Sales Tax	12	40
Total Footing of Bill $	783	30
Less Discount 30 days $	15	50
Balance $	767	80
Entered into Ledger, page ..... or below.		

Miscellaneous

Paid in full - June 2, 1959

e	Date		Amount Paid		Balance	
		To Balance Forward			$	
		By Payment	$		$	
full -		" "	$		$	
		" "	$		$	
		" "	$		$	
		" "	$		$	

Insurance Companies

sufficient resources Legally available to ..... (Firm Name of Funeral Directors.)

y the same within ..... days from date. Interest to accrue from maturity at the rate of ..... % per annum.

Signed

Witness

Address

Kate Schneider

SONOMA—Funeral services will be held tomorrow at 11 a.m. for Mrs. Kate Schneider, 77, who died Saturday at her home on Castle Rd.

Mrs. Schneider was a chicken rancher. She had lived here for 42 years. She was a native of Hungary.

Survivors include sisters, Mrs. Anna Porte, Wyandotte, Mich.; Mrs. Gertrude Toth, Roseville, Mich., and brothers, Nicholas Schneider, Roseville and Josef Schneider, Imlay City, Mich.

Services will be held at Bates & Evans mortuary with Mrs. Delia Witt of the Christian Science Church officiating. Inurnment will be private at Santa Rosa Memorial Park crematory.

Card of Thanks

KATE SCHNEIDER

We want to take this opportunity to thank all of our sisters' friends who sent flowers, and who performed so many kind acts of friendship during our recent bereavement. We especially want to thank the members of the Christian Science Society and Bates and Evans for their kindness and understanding at this time of need.

Anna Porte
Gertrude Toth
Nicholas Schneider
Josef P. Schneider.

Revised by W. W. Feineman, Long Beach, California

RECORD OF FUNERAL

Total No..... Yearly No..... Date of Entry May 4th 1959

Name of Deceased Jack Holt Yarrow White (What Race)

☐ Married ☑ Single ☐ Widowed ☐ Divorced

Residence: ☐Husband ☐Wife ☐Widow or ..... of Age of Husband or Wife (if living) ..... Years

Charge to: C. V. Yarrow

Address 359 Hyde St. - S.F.

Order given by Above (or informant)

How Secured:

If Veteran, Name of War

Occupation (Social Security Number)

Employer and Address

Date of Death May (Mo.) 4 (Day) 1959 (Yr.) (Hour)

Date of Birth June (Mo.) 1 (Day) 1923 (Yr.) Age 35 (Yrs.) (Mos.) (Days)

Services at Bates & Evans

Clergyman Wayne Williams (Address)

Religion of the Deceased

Birthplace

Resided in the State (or U. S. or City or County) (Years) (Months)

Place of Death Sonoma State Hospital

Cause of Death

Contributory Causes

Certifying Physician (or Coroner)

His Address:

Name of Father Clarence V. Yarrow

His Birthplace

Maiden Name of Mother

Her Birthplace:

Date of Funeral May 9 (Date) - Sat (Day of Week) 2 P.M. (Hour)

Motor Ship } Remains to

Size of Casket (State Color and Number)

Manufactured by

Cemetery ~~Crematory~~ } Valley

Diagram of Lot or Vault

Lot No.

Grave No.

Section No.

Block No.

Owner

Miscellaneous

Complete Funeral (except outlays) $		
Casket		
Burial Vault or Box (State Kind)		
Embalming Body (Name of Embalmer)		
Barber, $ ..... Hair Dressing, $		
Dressing Body, $ ..... Underwear, $		
Suit or Dress (State Kind and Color)		
Slippers, $ ..... Hose, $		
Folding Chairs, $ ..... Tarpaulin, $		
Candelabrum, $ ..... Candles, $		
Door Spray, $ ..... Gloves, $		
Funeral Car, $ ..... Ambulance, $		
Limousines to Cemetery ..... @ $		
Extra Limousines ..... @ $		
Autos to R. R. Station ..... @ $		
Getting Remains from		
Taking Remains to		
Trip to Coroner's Inquest		
Delivering Box to		
Deliver Flowers to		
Removal Charges		
Procuring Burial Permit (State Number and District)		
___Certif. Copies of Death Certificates No. ___ (State Physician's or Coroner's)		
Pall Bearer Service, $ .... Use of Chapel, $		
Gross Total for Sales Tax $		
Outlay for Lot		
Cremation		
Flowers, $ ..... Palms, $ ..... Matting, $		
Rental of Tent, $ .... of Temporary Vault, $		
Opening of Grave or Tomb		
Lining Grave, $ ..... Lowering Device, $		
Outlay for Shipping Charges		
Clergyman, $ ..... Singers, $ .... Organist, $		
Railroad or Motor } Tickets, $ ..... Aeroplane Service, $		
Telegr., Phone, Cable or Radio Charges		
Cash Advanced		
Out of town Funeral Director's Charges		
Personal Service		
....line Death Notices in ..... Papers (Names of Newspapers)		
Sales Tax		
Total Footing of Bill $	515	10
Less $		
Balance $		
Entered into Ledger, page ..... or below.		

Miscellaneous

Date			Amount Paid		Balance		Date			Amount Paid		Balance	
		To Above Balance	515	10	$				To Balance Forward			$165	10
5-8	59	By Payment	$100	00	$415	10	Oct 14	59	By Payment	$50	00	$115	10
6-10	59	" "	$100	00	$315	10			" "	$		$	
8-14	59	" "	$50	00	$265	10			" "	$		$	
9-3	59	" "	$50	00	$215	10			" "	$		$	
9-14	59	" "	$50	00	$165	10			" "	$		$	

Paid in full

Insurance $ ..... Names of Lodges ..... Insurance Companies

I hereby authorize the above Funeral, and I hereby represent that I have sufficient resources Legally available to ..... (Firm Name of Funeral Directors.) for the payment of aforesaid sum, and I hereby covenant and agree to pay the same within ..... days from date. Interest to accrue from maturity at the rate of ..... % per annum.

Signed

Witness ..... Address

Revised by W. W. Feineman, Long Beach, California

RECORD OF FUNERAL

Total No..... Yearly No..... Date of Entry...May 5.....19.59

Name of Deceased...Elmore Ross Evans.....White.....
(What Race)

☑ Married ☐ Single ☐ Widowed ☐ Divorced

Residence:..18 University - Healdsburg... ☑Husband ☐Wife ☐Widow } Henrietta Evans
or.....of } Age of Husband or Wife (if living).....Years

Charge to:..Henrietta Evans.....

Address.....Above.....

Order given by...Above.....
(or informant)

How Secured:.....

If Veteran, Name of War..No.....

Occupation..Minister.....560-24-1100.
(Social Security Number)

Employer and Address Church of Christ.....

Date of Death..May.....5.....1959.....
(Mo.) (Day) (Yr.) (Hour)

Date of Birth..May..11-1897.Age 61.....
(Mo.) (Day) (Yr.) (Yrs.) (Mos.) (Days)

Services at..Church of Christ - S. R.....

Clergyman..Clyde Poplin.....
(Address)

Religion of the Deceased..Church of Christ....

Birthplace ..Forestville - Calif.....

Resided in the State....Life.....
(or U. S. or City or County) (Years) (Months)

Place of Death..Sebastopol Hospital...

Cause of Death.....

Contributory Causes.....

.....

Certifying Physician.....
(or Coroner)

His Address:.....

Name of Father...Edward Evans.....

His Birthplace..Indiana.....

Maiden Name of Mother..Sara Given.....

.....

...-Thurs.....11 A.M.
(Day of Week) (Hour)

.....

.....
(State Color and Number)

.....

...Hows - Santa Rosa

Lot No.....

Grave No.....

Section No.....

Block No.....

Owner.....

.....

.....

No service charge	
Complete Funeral (except outlays)...$	
Casket	215 00
Burial Vault or Box (State Kind)	
Embalming Body (Name of Embalmer)	
Barber, $.....Hair Dressing, $	
Dressing Body, $.....Underwear, $	
Suit or Dress (State Kind and Color)	
Slippers, $.....Hose, $	
Folding Chairs, $.....Tarpaulin, $	
Candelabrum, $.....Candles, $	
Door Spray, $.....Gloves, $	
Funeral Car, $.....Ambulance, $	
Limousines to Cemetery.....@ $	
Extra Limousines.....@ $	
Autos to R. R. Station.....@ $	
Getting Remains from	
Taking Remains to	
Trip to Coroner's Inquest	
Delivering Box to	
Deliver Flowers to	
Removal Charges	
Procuring Burial Permit (State Number and District)	
1 Certif. Copies of Death Certificates No. (State Physician's or Coroner's)	10 00
Pall Bearer Service, $.... Use of Chapel, $	
Gross Total for Sales Tax...$	
Outlay for Lot	
Cremation	
Flowers, $.....Palms, $.....Matting, $	
Rental of Tent, $....of Temporary Vault, $	
Opening of Grave or Tomb	
Lining Grave, $.....Lowering Device, $	
Outlay for Shipping Charges	
Clergyman, $.....Singers, $....Organist, $	
Railroad or Motor Tickets, $..... Aeroplane Service, $	
Telegr., Phone, Cable or Radio Charges	
Cash Advanced	
Out of town Funeral Director's Charges	
Personal Service	
.....line Death Notices in.....Papers	
Press Democrat (Names of Newspapers)	6 00
O'Leary	60 00
Sales Tax	5 60
Total Footing of Bill...$	290 60
Less...$	
Balance...$	
Entered into Ledger, page.....or below.	

Miscellaneous.....
Paid in full - 5/6/59

Heart Attack Is Fatal To Elmore Evans

Elmore R. Evans, a minister of the Church of Christ in Healdsburg, was stricken with a heart seizure and died yesterday in Sebastopol.

Mr. Evans had been a minister of the church for more than 30 years, and had many friends throughout Sonoma Valley and the Redwood Empire. He was a brother of the late Ernest G. Evans, former owner of Bates and Evans Mortuary in Sonoma.

Mr. Evans is survived by his wife, Henrietta Evans, of Healdsburg; his daughter, Mrs. Velma Arnold, of Sacramento; and his sisters, Mrs. Della Schieffer, of Santa Rosa, Mrs. Vern Schuchard, of Orinda, Mrs. Ruby McGowen, of Fullerton, and Mrs. Helen Ross, of Santa Rosa. In addition, he had four other brothers and another sister, all deceased: the late John, Frank, Tipton, Ernest and Myrtle Evans.

A native of Forestville, Mr. Evans was 61 years of age.

Funeral services will be conducted at 11 a.m. tomorrow from the Church of Christ, 2200 Sonoma Ave., Santa Rosa. Glyde Poplin will officiate. Interment will follow at Odd Fellows Cemetery in Santa Rosa. Services will be under the direction of Bates and Evans Mortuary, Sonoma.

EVANS—In Sebastopol, May 5, 1959. Elmore R. Evans, dearly beloved husband of Henrietta Evans of Healdsburg; beloved father of Mrs. Velma Arnold of Sacramento; beloved brother of Mrs. Della Schieffer of Santa Rosa, Mrs. Verne Schuchard of Orinda, Mrs. Ruby McGowen of Fullerton, Mrs. Helen Ross of Santa Rosa and the late John, Frank, Tipton, Ernest and Myrtle Evans; he is also survived by two grandchildren.

A native of Forestville, age 61 years. For over 30 years he has been a minister of the Church of Christ.

Friends are invited to attend the funeral services to be held at 11 A.M., Thursday, May 7, 1959, in the Church of Christ, 2200 Sonoma Ave., Santa Rosa, under the direction of Bates and Evans, Sonoma. Clyde Poplin of the Church of Christ will officiate at the funeral services. Friends may call at the Church to pay their respects from 10 A.M., until service time tomorrow. Interment Odd Fellows Cemetery, Santa Rosa.

alance		Date			Amount Paid		Balance	
				To Balance Forward....			$.....	
				By Payment.....	$.....		$.....	
				" "	$.....		$.....	
				" "	$.....		$.....	
				" "	$.....		$.....	
				" "	$.....		$.....	

Insurance Companies.....

.....neral, and I hereby represent that I have sufficient resources Legally available to.....
(Firm Name of Funeral Directors.)

.....m, and I hereby covenant and agree to pay the same within.....days from date. Interest to accrue from

.....% per annum.

Signed.....

.....

Address.....

Revised by W. W. Feineman, Long Beach, California

RECORD OF FUNERAL

Total No..... Yearly No..... Date of Entry May 8 1959

Name of Deceased Lester Edwin Hotchkiss White (What Race)

☑ Married ☐ Single ☐ Widowed ☐ Divorced

Residence: ☑ Husband ☐ Wife ☐ Widow or ..... of Jessie May Hotchkiss Age of Husband or Wife (if living) ..... Years

Charge to: Jessie May Hotchkiss

Address 18355 Clayton Ave. - B.H.S.

Order given by Above (or informant)

How Secured:

If Veteran, Name of War No

Occupation Psych. technician - 556-38-8192 (Social Security Number)

Employer and Address State of Calif.

Date of Death May (Mo.) 8 (Day) 1959 (Yr.) (Hour)

Date of Birth Nov. (Mo.) 1 (Day) 1895 (Yr.) Age 63 (Yrs.) (Mos.) (Days)

Services at

Clergyman (Address)

Religion of the Deceased Methodist

Birthplace Dixon - Illinois

Resided in the State (or U. S. or City or County) 14 (Years) (Months)

Place of Death S. R. Genre Hospital

Cause of Death

Contributory Causes

Certifying Physician (or Coroner)

His Address:

Name of Father Charles Henry Hotchkiss

His Birthplace Illinois

Maiden Name of Mother Ella Kicher

Her Birthplace:

Date of Funeral May 15 (Date) - Fri. (Day of Week) 2 P.M. (Hour)

~~Motor~~ Ship } Remains to

Size of Casket (State Color and Number)

Manufactured by

Cemetery ~~Crematory~~ } Girard Cemetery

Last rites will be held tomorrow in Henning, Minn., for Lester E. Hotchkiss, 63, Sonoma State Hospital psychiatric technician who succumbed in a Santa Rosa hospital May 8.

A native of Dixon, Ill., he had resided in Sonoma County for 14 years. Survivors include his wife, Jessie May Hotchkiss, Boyes Hot Springs; four sisters and an aunt.

Local arrangements were made by Bates and Evans funeral service.

Lot No.

Grave No.

Section No.

Block No.

Owner

Complete Funeral (except outlays) $		
Casket	280	00
Burial Vault or Box (State Kind)		
Embalming Body (Name of Embalmer)		
Barber, $ ..... Hair Dressing, $		
Dressing Body, $ ..... Underwear, $		
Suit or Dress (State Kind and Color)		
Slippers, $ ..... Hose, $		
Folding Chairs, $ ..... Tarpaulin, $		
Candelabrum, $ ..... Candles, $		
Door Spray, $ ..... Gloves, $		
Funeral Car, $ ..... Ambulance, $		
Limousines to Cemetery ..... @ $		
Extra Limousines ..... @ $		
Autos to R. R. Station ..... @ $		
Getting Remains from		
Taking Remains to		
Trip to Coroner's Inquest		
Delivering Box to		
Deliver Flowers to		
Removal Charges		
Procuring Burial Permit (State Number and District)		
___Certif. Copies of Death Certificates No. ___ (State Physician's or Coroner's)		
Pall Bearer Service, $ .... Use of Chapel, $		
Gross Total for Sales Tax $		
Outlay for Lot		
Cremation		
Flowers, $ ..... Palms, $ ..... Matting, $		
Rental of Tent, $ .... of Temporary Vault, $		
Opening of Grave or Tomb		
Lining Grave, $ ..... Lowering Device, $		
Outlay for Shipping Charges		
Clergyman, $ ..... Singers, $ .... Organist, $		
Railroad or Motor } Tickets, $ ..... Aeroplane Service, $		
Telegr., Phone, Cable or Radio Charges	4	73
Cash Advanced		
Out of town Funeral Director's Charges		
Personal Service	330	00
....line Death Notices in ..... Papers (Names of Newspapers)		
Sales Tax		
Total Footing of Bill $	830	33
Less $	14	00
Balance $	816	33
Entered into Ledger, page ..... or below.		

Miscellaneous

Paid in full

			Amount Paid		Balance		Date			Amount Paid		Balance	
		...ce			$				To Balance Forward			$	
July 27	59	By Payment	$ 898	33	$				By Payment	$		$	
		" "	$		$				" "	$		$	
		" "	$		$				" "	$		$	
		" "	$		$				" "	$		$	
		" "	$		$				" "	$		$	

Insurance $ ..... Names of Lodges ..... Insurance Companies .....

I hereby authorize the above Funeral, and I hereby represent that I have sufficient resources Legally available to ..... (Firm Name of Funeral Directors.) for the payment of aforesaid sum, and I hereby covenant and agree to pay the same within ..... days from date. Interest to accrue from maturity at the rate of ..... % per annum.

Signed .....

Witness ..... Address .....

Revised by W. W. Feineman, Long Beach, California

RECORD OF FUNERAL

Total No..... Yearly No..... Date of Entry..May...9.....19.59

Name of Deceased..George Edward Moriarty.....White

☑ Married ☐ Single ☐ Widowed ☐ Divorced (What Race)

Residence: 18325 B Meinke Rd - B.H.S... ☑ Husband ☐ Wife ☐ Widow } Floris Moriarty

or..... of } Age of Husband or Wife (if living)..... Years

Charge to: Floris Moriarty

Address.....Above

Order given by...Above (or informant)

How Secured:.....

If Veteran, Name of War...No

Occupation..Restaurant

(Social Security Number)

Employer and Address .Self

Date of Death..May (Mo.) ...9 (Day) ...1959 (Yr.) ..... (Hour)

Date of Birth..Dec (Mo.) ...4-1909 (Day Yr.) Age 49 (Yrs.) (Mos.) (Days)

Services at..Zellers - Portland - Oregon

Clergyman..... (Address)

Religion of the Deceased.....

Birthplace Freeport - Illinois

Resided in the State..... 2 (or U. S. or City or County) (Years) (Months)

Place of Death..Sonoma Valley Hospital

Cause of Death.....

Contributory Causes.....

.....

Certifying Physician..... (or Coroner)

His Address:.....

Name of Father..Leo Moriarty

His Birthplace..South Dakota

Maiden Name of Mother..Fay Sackett

Her Birthplace:Iowa

Date of Funeral..May 13 - Wed M.

(Date) (Day of Week) (Hour)

~~Motor~~ Ship } Remains to..Portland - Oregon

Size of Casket..... (State Color and Number)

Manufactured by:.....

Cemetery ~~Crematory~~ } Rose City Cemetery - Portland

Lot No.....

Grave No.....

Section No.....

Block No.....

Owner.....

Standard Service charge		
Complete Funeral (except outlays) ..... $	330	00
Casket.....	287	00
Burial Vault or Box ..... (State Kind)		
Embalming Body ..... (Name of Embalmer)		
Barber, $.....Hair Dressing, $.....		
Dressing Body, $.....Underwear, $.....		
Suit or Dress..... (State Kind and Color)		
Slippers, $.....Hose, $.....		
Folding Chairs, $.....Tarpaulin, $.....		
Candelabrum, $.....Candles, $.....		
Door Spray, $ .....Gloves, $.....		
Funeral Car, $.....Ambulance, $.....		
Limousines to Cemetery .....@ $.....		
Extra Limousines .....@ $.....		
Autos to R. R. Station .....@ $.....		
Getting Remains from.....		
Taking Remains to.....		
Trip to Coroner's Inquest		
Delivering Box to.....		
Deliver Flowers to.....		
Removal Charges.....		
Procuring Burial Permit..... (State Number and District)		
2 Certif. Copies of Death Certificates No. (State Physician's or Coroner's)	2	00
Pall Bearer Service, $.... Use of Chapel, $.....		
Gross Total for Sales Tax..... $		
Outlay for Lot.....		
Cremation.....		
Flowers, $.....Palms, $:::::Matting, $.....		
Rental of Tent, $....of Temporary Vault, $....		
Opening of Grave or Tomb.....		
Lining Grave, $.....Lowering Device, $		
Outlay for Shipping Charges.....		
Clergyman, $.....Singers, $....Organist, $.....		
Railroad or Motor } Tickets, $..... Aero-plane Service, $.....		
Telegr., Phone, Cable or Radio Charges.....		
Cash Advanced.....		
Out of town Funeral Director's Charges.....		
Personal Service.....		
.....		
....line Death Notices in.....Papers		
..... (Names of Newspapers)	7	00
extra expense transportation Charges	55	20
Sales Tax		
Total Footing of Bill ..... $	666	85
Less..... $		
Balance..... $		
Entered into Ledger, page.....or below.		

Miscellaneous.....

Found in full May 20.1959

George Moriarty Services Wed. In Portland, Ore.

Funeral scervices will be held tomorrow in Portland, Oregon for George E. Moriarty, who died Saturady at a Sonoma hospital. He was 49 years of age.

Mr. Moriarty, a native of Freeport, Ill., recently sold the Francis Cafe in Santa Rosa which he has owned for the past two years. Prior to purchasing the cafe, he and his wife, Floris, lived in Portland.

In addition to his wife, Mr. Moriarty is survived by his father, Leo Moriarty, of San Mateo; his sister, Mrs. Eve Bogebold, of San Mateo; and his brother, William C. Moriarty ,of Portland.

Mr. Moriarty's remains have been shipped to Portland for tomorrow morning's funeral services. Interment will be at the Rose City Cemetery in Portland. Bates and Evans Mortuary handled local arrangements.

	Amount Paid		Balance		Date			Amount Paid		Balance	
ance.....	666	85	$.....				To Balance Forward....			$.....	
.....	$666	85	$.....				By Payment	$.....		$.....	
.....	$.....		$.....				" "	$.....		$.....	
....Paid in full	$.....		$.....				" "	$.....		$.....	
.....	$.....		$.....				" "	$.....		$.....	
.....	$.....		$.....				" "	$.....		$.....	

Names of Lodges..... Insurance Companies.....

eral, and I hereby represent that I have sufficient resources Legally available to..... (Firm Name of Funeral Directors.)

, and I hereby covenant and agree to pay the same within.....days from date. Interest to accrue from

....% per annum.

Signed.....

Address.....

Revised by W. W. Feineman, Long Beach, California

56

RECORD OF FUNERAL

Total No..... Yearly No..... Date of Entry... May 12 ..... 19 59

Name of Deceased... Gladys A. Kerner ..... White
☑ Married ☐ Single ☐ Widowed ☐ Divorced (What Race)

Residence: Napa State Hospital ☐ Husband ☑ Wife ☐ Widow } Albert J. Kerner
or ..... of } Age of Husband or Wife (if living) ..... Years

Charge to: Albert J. Kerner

Address... 304 W. Mac Arthur

Order given by... Above (or informant)

How Secured: :

If Veteran, Name of War No

Occupation. Housewife — (Social Security Number)

Employer and Address

Date of Death. May 12 1959 (Mo.) (Day) (Yr.) (Hour)

Date of Birth. Mar 26 1887 Age 71 (Mo.) (Day) (Yr.) (Yrs.) (Mos.) (Days)

Services at. Bates & Evans

Clergyman (Address)

Religion of the Deceased. Catholic

Birthplace Sonoma

Resided in the State. Life (or U. S. or City or County) (Years) (Months)

Place of Death. Napa State Hospital

Cause of Death

Contributory Causes

Certifying Physician (or Coroner)

His Address: :

Name of Father. Joseph Small

His Birthplace. Maryland

Maiden Name of Mother. Emma Kappe

Her Birthplace: California

Date of Funeral. May 15 (Date) - Fri. (Day of Week) - 9:30 A.M. (Hour)

Motor / Ship } Remains to

Size of Casket

(Color and Number)

is Solano

Lot No.

Grave No.

Section No.

Block No.

Owner

Complete Funeral (except outlays) ..... $	
Casket	153 00
Burial Vault or Box (State Kind)	
Embalming Body (Name of Embalmer)	
Barber, $ ..... Hair Dressing, $	
Dressing Body, $ ..... Underwear, $	
Suit or Dress (State Kind and Color)	
Slippers, $ ..... Hose, $	
Folding Chairs, $ ..... Tarpaulin, $	
Candelabrum, $ ..... Candles, $	
Door Spray, $ ..... Gloves, $	
Funeral Car, $ ..... Ambulance, $	
Limousines to Cemetery ..... @ $	
Extra Limousines ..... @ $	
Autos to R. R. Station ..... @ $	
Getting Remains from	
Taking Remains to	
Trip to Coroner's Inquest	26 00
Delivering Box to	
Deliver Flowers to	
Removal Charges	
Procuring Burial Permit (State Number and District)	
1 Certif. Copies of Death Certificates No. (State Physician's or Coroner's)	1 00
Pall Bearer Service, $ .... Use of Chapel, $	
Gross Total for Sales Tax ..... $	6 12
Outlay for Lot	
Cremation	
Flowers, $ ..... Palms, $: : : : : Matting, $	
Rental of Tent, $ .... of Temporary Vault, $	
Opening of Grave or Tomb	80 00
Lining Grave, $ ..... Lowering Device, $	
Outlay for Shipping Charges	
Clergyman, $ 25 Singers, $ .... Organist, $	25 00
Railroad / Motor } Tickets, $ ..... Aero-plane Service, $	
Telegr., Phone, Cable or Radio Charges	
Cash Advanced: : :	
Out of town Funeral Director's Charges	
Personal Service	330 00
....line Death Notices in ..... Papers	
(Names of Newspapers)	
Sales Tax	
Total Footing of Bill ..... $	621 12
Less ..... $	7 65
Balance ..... $	613 47

Entered into Ledger, page ..... or below.

Miscellaneous

Paid in full June 5, 1959

Gladys Kerner, Native Sonoman, Succumbs at 71

Mrs. Gladys Kerner, wife of Albert J. Kerner of Sonoma, died May 12 in a Napa hospital after a lingering illness. She was 71.

Mrs. Kerner was a native of Sonoma and was long active in Sonoma Parlor, Native Sons of the Golden West. She was the sister of Mrs. Catherine Bulotti and Mrs. Bernice Sholden of Sonoma, and the late Judge Lester Small; and foster sister of Mrs. Geraldine Graves of Sonoma.

The Rosary will be recited at 8 o'clock this evening at the chapel of Bates and Evans, with a memorial service under auspices of the Native Daughters of the Golden West at 8:30. The funeral will be at 9 a.m. tomorrow, with a Requiem Mass at 9:30 in St. Francis Solano Church. Interment will be in Mountain Cemetery.

Pall bearers will be Ted Ries, Fred Bosch, Joseph Andrieux, Henry Palmer, Anton Kiser and Ray Tynan.

	Amount Paid		Balance		Date			Amount Paid		Balance	
	613	47	$				To Balance Forward			$	
	$ 15	00	$ ~~613 47~~				By Payment			$	
	$ 600	00	$				" "			$	
	$		$				" "			$	
	Paid in full		$				" "			$	
	$		$				" "			$	

Names of Lodges ..... Insurance Companies .....

and I hereby represent that I have sufficient resources Legally available to ..... (Firm Name of Funeral Directors.)

I hereby covenant and agree to pay the same within ..... days from date. Interest to accrue from

% per annum.

Signed .....

Address .....

Revised by W. W. Feineman, Long Beach, California

RECORD OF FUNERAL

Total No..... Yearly No..... Date of Entry...May 12.....19.59

Name of Deceased...Herman.....Niele.....White.....
☑ Married ☐ Single ☐ Widowed ☐ Divorced (What Race)

Residence: 20515 David St. - Sonoma ☑ Husband ☐ Wife ☐ Widow } Anna Niele
or..... of } Age of Husband or Wife (if living).....Years

Charge to: Anna Niele

Address.....Above

Order given by...Above (or informant)

How Secured:

If Veteran, Name of War...W.W.I.

Occupation...Trucker (Social Security Number)

Employer and Address

Date of Death..May..12.....1959 (Mo.) (Day) (Yr.) (Hour)

Date of Birth..Aug..28-1895 Age 63 (Mo.) (Day) (Yr.) (Yrs.) (Mos.) (Days)

Services at..Bates + Evans

Clergyman...Wayne Williams (Address)

Religion of the Deceased...Methodist

Birthplace..Chicago - Illinois

Resided in the State (or U. S. or City or County) (Years) (Months)

Place of Death..Grantsville - Utah

Cause of Death

Contributory Causes

Certifying Physician (or Coroner)

His Address:

Name of Father...John Niele

His Birthplace...Holland

Maiden Name of Mother..Marguerite Borah

Her Birthplace:..Holland

Date of Funeral..Mon. - 11 A.M. (Date) (Day of Week) (Hour)

Motor / Ship } Remains to

Size of Casket (State Color and Number)

Manufactured by:

Cemetery / ~~Crematory~~ } Golden Gate

Complete Funeral (except outlays)	$	
Casket		
Burial Vault or Box (State Kind)		
Embalming Body (Name of Embalmer)		
Barber, $ ... Hair Dressing, $		
Dressing Body, $ ... Underwear, $		
Suit or Dress (State Kind and Color)		
Slippers, $ ... Hose, $		
Folding Chairs, $ ... Tarpaulin, $		
Candelabrum, $ ... Candles, $		
Door Spray, $ ... Gloves, $		
Funeral Car, $ ... Ambulance, $		
Limousines to Cemetery ... @ $		
Extra Limousines ... @ $		
Autos to R. R. Station ... @ $		
Getting Remains from		
Taking Remains to		
Trip to Coroner's Inquest		
Delivering Box to		
Deliver Flowers to		
Removal Charges		
Procuring Burial Permit (State Number and District)		
3 Certif. Copies of Death Certificates No.	3	00
Pall Bearer Service, $ ... Use of Chapel, $ (State Physician's or Coroner's)		
Gross Total for Sales Tax	$	
Outlay for Lot		
Cremation		
Flowers, $ ... Palms, $ ... Matting, $		
Rental of Tent, $ ... of Temporary Vault, $		
Opening of Grave or Tomb		
Lining Grave, $ ... Lowering Device, $		
Outlay for Shipping Charges		
Clergyman, $ 15 . Singers, $ ... Organist, $	15	00
Railroad / or Motor } Tickets, $ ... Aero-plane Service, $		
Telegr., Phone, Cable or Radio Charges	1	49
Cash Advanced		
Out of town Funeral Director's Charges		
Personal Service	150	00
...line Death Notices in ... Papers		
(Names of Newspapers)		
Sales Tax		
Total Footing of Bill	$	169	49
Less	$	
Balance	$	
Entered into Ledger, page ... or below.		
Miscellaneous		

Lot No.....
Grave No.....
Section No.....
Block No.....
Owner.....

Herman Niele

SONOMA—Services will be held at 11 a. m. Monday for Herman Niele, a retired trucker from Sonoma, who died Tuesday in Grantsville, Utah.

Mr. Niele was taking an auto trip to Chicago with his wife, Anna, when he suffered a heart attack. His home was at 20115 Davis St. He was a veteran of World War I.

Besides his wife, Mr. Niele is survived by a brother, John Niele, Santa Rosa; two other brothers, and three sisters. Services will be at Bates and Evans Mortuary followed by burial in Golden Gate National Cemetery, San Bruno.

		Amount Paid		Balance		Date		Amount Paid		Balance	
ce		169	49	$			To Balance Forward			$	
		$168	49	$ 1	00	Paid in full	By Payment	$		$	
		$		$		1959	" "	$		$	
		$		$		May 21,	" "	$		$	
	" "	$		$			" "	$		$	
	" "	$		$			" "	$		$	

Insurance $.....Names of Lodges.....Insurance Companies.....

I hereby authorize the above Funeral, and I hereby represent that I have sufficient resources Legally available to.....
(Firm Name of Funeral Directors.)
for the payment of aforesaid sum, and I hereby covenant and agree to pay the same within.....days from date. Interest to accrue from maturity at the rate of.....% per annum.

Signed.....

Witness..... Address.....

Revised by W. W. Feineman, Long Beach, California

58

RECORD OF FUNERAL

Total No..... Yearly No..... Date of Entry May 16 1959

Name of Deceased William Dudson White
☐ Married ☐ Single ☑ Widowed ☐ Divorced (What Race)

Residence: 22201 Arnold Drive ☐Husband ☐Wife ☐Widow or ..... of } .....

Charge to: Mrs. Amy Bernardo Age of Husband or Wife (if living) ..... Years

Address 28 Lakeside Drive Corte Madera

Order given by Above (or informant)

How Secured: :

If Veteran, Name of War No

Occupation Machinist - F.I.E. (Social Security Number)

Employer and Address Mare Island

Date of Death May 16 1959 (Mo.) (Day) (Yr.) (Hour)

Date of Birth Aug 10 1889 Age 69 (Mo.) (Day) (Yr.) (Yrs.) (Mos.) (Days)

Services at Bates & Evans

Clergyman Baton McLean (Address)

Religion of the Deceased Prot

Birthplace England

Resided in the State ..... 38 (or U. S. or City or County) (Years) (Months)

Place of Death 22201 Arnold Drive

Cause of Death

Contributory Causes

Certifying Physician (or Coroner)

His Address: :

Name of Father — Dudson

His Birthplace England

Maiden Name of Mother Unk

Her Birthplace England

Date of Funeral May 19 - Tues 11 A.M. (Date) (Day of Week) (Hour)

Motor / Ship } Remains to

Size of Casket (State Color and Number)

Manufactured by

Cemetery Odd Fellows - Santa Rosa

Standard Service Charge		
Complete Funeral (except outlays)	$	330 00
Casket		188 00
Burial Vault or Box (State Kind)		
Embalming Body (Name of Embalmer)		
Barber, $ ..... Hair Dressing, $		
Dressing Body, $ ..... Underwear, $		
Suit or Dress (State Kind and Color)		
Slippers, $ ..... Hose, $		
Folding Chairs, $ ..... Tarpaulin, $		
Candelabrum, $ ..... Candles, $		
Door Spray, $ ..... Gloves, $		
Funeral Car, $ ..... Ambulance, $		
Limousines to Cemetery ..... @ $		
Extra Limousines ..... @ $		
Autos to R. R. Station ..... @ $		
Getting Remains from		
Taking Remains to		
Trip to Coroner's Inquest		
Delivering Box to		
Deliver Flowers to		
Removal Charges		
Procuring Burial Permit (State Number and District)		
1 Certif. Copies of Death Certificates No. (State Physician's or Coroner's)		1 00
Pall Bearer Service, $ .... Use of Chapel, $		
Gross Total for Sales Tax	$	
Outlay for Lot		
Cremation		
Flowers, $ ..... Palms, $: : : : Matting, $ (casket spray + vase)		26 00
Rental of Tent, $ .... of Temporary Vault, $		
Opening of Grave or Tomb I.O.O.F.		91 80
Lining Grave, $ ..... Lowering Device, $		
Outlay for Shipping Charges		
Clergyman, $ 15 ... Singers, $ .... Organist, $		15 00
Railroad / Motor } Tickets, $ ..... Aero-plane Service, $		
Telegr., Phone, Cable or Radio Charges		
Cash Advanced: : :		
Out of town Funeral Director's Charges		
Personal Service		
Examiner		10 00
.... line Death Notices in ..... Papers (Names of Newspapers)		
Sales Tax		7 52
Total Footing of Bill	$	669 32
Less	$	9 40
Discount		
Balance	$	659 92
Entered into Ledger, page ..... or below.		

Miscellaneous

See Corrected Statement in file - (office)

William Dudson

SONOMA —Services will be held Tuesday for William Dudson, 69, retired Mare Island Naval Shipyard gear cutting machinist and Sonoma resident for 30 years, who died Saturday at his 22201 Arnold Dr. home.

The services will be at 11 a.m. from the Bates & Evans funeral home. Burial will be in Odd Fellows Lawn Cemetery, Santa Rosa.

Mr. Dudson was a gear cutting machinist for 40 years, most of them at the Navy's Mare Island installation, Vallejo. He was a member of the San Francisco Foresters Lodge. He was a native of England.

Mr. Dudson is survived by his daughter, Mrs. Amy Bernardo, Corte Madera; his brother, Jack Dudson, Sacramento; his sister, Mrs. Sally Brewer, San Francisco, and his grand-daughter.

Date			Amount Paid		Balance		Date			Amount Paid		Balance	
.....	....	To Above Balance	659	92	$.....	.....			To Balance Forward	.....	.....	$200	00
June 3	59	By Payment	$159	92	$500	00	3/21	62	By Payment	$200	00	$—	
July 6	59	" "	$50	00	$450	00	.....	.....	" "	$.....	.....	$.....	.....
Aug 31	59	" "	$50	00	$400	00	.....	.....	" "	$.....	.....	$.....	.....
July 6	61	" "	$35	00	$365	00	Paid in full			$.....	.....	$.....	.....
.....	....	" "	$.....	.....	$.....	.....	.....	.....	" "	$.....	.....	$.....	.....

Insurance $..... Names of Lodges..... Insurance Companies.....

I hereby authorize the above Funeral, and I hereby represent that I have sufficient resources Legally available to ..... (Firm Name of Funeral Directors.)

for the payment of aforesaid sum, and I hereby covenant and agree to pay the same within .....days from date. Interest to accrue from maturity at the rate of .....% per annum.

Signed.....

Witness..... Address.....

Revised by W. W. Feineman, Long Beach, California

RECORD OF FUNERAL

Total No..... Yearly No..... Date of Entry... May 16 - 1959 ....19....

Name of Deceased....James Everett Crabtree.....White.....
(What Race)

☑ Married ☐ Single ☐ Widowed ☐ Divorced

Residence: 2530 Acacia Ave - Sonoma ☑ Husband ☐ Wife ☐ Widow } Georgia Mae Crabtree
or..... of } Age of Husband or Wife (if living).....Years

Charge to: Georgia Mae Crabtree

Address....Above

Order given by...Above
(or informant)

How Secured:.....

If Veteran, Name of War...No

Occupation...Op. Engineer 525-20-5966
(Social Security Number)

Employer and Address U. S. Govt.

Date of Death...May...16...1959
(Mo.) (Day) (Yr.) (Hour)

Date of Birth...May...1-1897 Age 62
(Mo.) (Day) (Yr.) (Yrs.) (Mos.) (Days)

Services at...Bates + Evans

Clergyman...Harry Williams
(Address)

Religion of the Deceased...Prot.

Birthplace...Missouri

Resided in the State.....17.....
(or U. S. or City or County) (Years) (Months)

Place of Death...Petm...Hospital - Vallejo

Cause of Death.....

Contributory Causes.....

.....

Certifying Physician.....
(or Coroner)

His Address:.....

Name of Father...William Crabtree

His Birthplace....Missouri

Maiden Name of Mother...Mary A. Ray

Her Birthplace:...Missouri

Date of Funeral.....1 P. M.
(Date) (Day of Week) (Hour)

Motor / Ship } Remains to.....

Size of Casket.....
(State Color and Number)

Manufactured by:.....

Cemetery / Crematory } Cypress Hill.....

Lot No.....

Grave No.....

Section No.....

Block No.....

Owner.....

.....

.....

Complete Funeral (except outlays)	$ 330	00
Casket	446	00
Burial Vault or Box (State Kind)		
Embalming Body (Name of Embalmer)		
Barber, $ ... Hair Dressing, $		
Dressing Body, $ ... Underwear, $		
Suit or Dress (State Kind and Color)		
Slippers, $ ... Hose, $		
Folding Chairs, $ ... Tarpaulin, $		
Candelabrum, $ ... Candles, $		
Door Spray, $ ... Gloves, $		
Funeral Car, $ ... Ambulance, $		
Limousines to Cemetery ... @ $		
Extra Limousines ... @ $		
Autos to R. R. Station ... @ $		
Getting Remains from		
Taking Remains to		
Trip to Coroner's Inquest		
Delivering Box to		
Deliver Flowers to		
Removal Charges		
Procuring Burial Permit (State Number and District)		
5 Certif. Copies of Death Certificates No. (State Physician's or Coroner's)	5	00
Pall Bearer Service, $ .... Use of Chapel, $		
Gross Total for Sales Tax	$	
Outlay for Lot		
Cremation		
Flowers, $ ... Palms, $ ... Matting, $		
Rental of Tent, $ .... of Temporary Vault, $		
Opening of Grave or Tomb		
Lining Grave, $ ... Lowering Device, $		
Outlay for Shipping Charges		
Clergyman, $15 ... Singers, $ .... Organist, $	15	00
Railroad / or Motor } Tickets, $ ... Aero-plane Service, $		
Telegr., Phone, Cable or Radio Charges		
Cash Advanced		
Out of town Funeral Director's Charges		
Personal Service		
....		
....line Death Notices in ... Papers		
.... (Names of Newspapers)		
Transportation	[redacted]	[redacted]
....		
Sales Tax	17	84
Total Footing of Bill	$ [redacted]	[redacted]
Less Ins.	$ 813 20	84 30
Balance	$ 792	54
Entered into Ledger, page ... or below.		

Miscellaneous.....

.....

	Date			Amount Paid		Balance	
			To Balance Forward			$	
			By Payment	$		$	
			" "	$		$	
			" "	$		$	
			" "	$		$	
			" "	$		$	

Insurance Companies.....

James Crabtree

SONOMA—Funeral services will be held at 1 p. m. tomorrow for James E. Crabtree, 62, Schellville, who died in a Vallejo hospital Saturday.

Mr. Crabtree, born in Missouri, was an operating engineer at Mare Island for 14 years.

He is survived by his wife, Georgia Mae Crabtree, Schellville, and these sons and daughters: Mrs. Irene Ridling, New Mexico; Mrs. Fay Price, Arizona; Leo A. Crabtree, San Bernardino; Cleo A. Crabtree, Sonoma; John H. Crabtree, San Bernardino; Mrs. Bernice Dadisman, Washington; Mrs. Mary McCutcheon, Bayside; Mrs. Ann Odegaard, New Mexico; James E. Crabtree Jr., Florida.

He also is survived by seven brothers and sisters in Texas and 27 grandchildren.

The services will be held at Bates & Evans in Sonoma.

He was the brother of Irvin, Charles, Henry, John Homer, Clarence and Roy Crabtree, and Mrs. Martha Looney, all of Texas.

He is also survived by 27 grandchildren.

Funeral services will be held at 1 p.m. from the chapel of Bates and Evans, Sonoma, with Rev. Harry Williams, pastor of the Sonoma Baptist Church, officiating. Interment will be at Cypress Hills Cemetery in Petaluma.

I hereby authorize the above Funeral, ufficient resources Legally available to.....
(Firm Name of Funeral Directors.)

for the payment of aforesaid sum, and I hereby covenant and agree to pay the same within.....days from date. Interest to accrue from maturity at the rate of.....% per annum.

Signed.....

Witness..... Address.....

Revised by W. W. Feineman, Long Beach, California

60

RECORD OF FUNERAL

Total No..... Yearly No..... Date of Entry May 20 1959

Name of Deceased Reid (What Race) White

☐ Married ☑ Single ☐ Widowed ☐ Divorced

Residence: Sonoma State Hospital ☐Husband ☐Wife ☐Widow of ..... Age of Husband or Wife (if living) ..... Years

Charge to: Mr. Reid

Address Salt Lake City Utah

Order given by (or informant)

How Secured:

If Veteran, Name of War

Occupation (Social Security Number)

Employer and Address

Date of Death (Mo.) (Day) (Yr.) (Hour)

Date of Birth (Mo.) (Day) (Yr.) Age (Yrs.) 9 (Mos.) (Days)

Services at Bates & Evans

Clergyman Rev. Moffat Dennis (Address)

Religion of the Deceased

Birthplace

Resided in the State (or U. S. or City or County) (Years) (Months)

Place of Death Sonoma State Hospital

Cause of Death

Contributory Causes

Certifying Physician (or Coroner)

His Address:

Name of Father

His Birthplace

Maiden Name of Mother

Her Birthplace:

Date of Funeral (Date) (Day of Week) 3P (Hour) M.

Motor / Ship } Remains to

Size of Casket (State Color and Number)

Manufactured by

Cemetery / ~~Crematory~~ } Mountain

Diagram of Lot or Vault

Lot No.

Grave No.

Section No.

Block No.

Owner

Miscellaneous

Complete Funeral (except outlays)	$ 100	00
Casket	50	00
Burial Vault or Box (State Kind)		
Embalming Body (Name of Embalmer)		
Barber, $ ..... Hair Dressing, $		
Dressing Body, $ ..... Underwear, $		
Suit or Dress (State Kind and Color)		
Slippers, $ ..... Hose, $		
Folding Chairs, $ ..... Tarpaulin, $		
Candelabrum, $ ..... Candles, $		
Door Spray, $ ..... Gloves, $		
Funeral Car, $ ..... Ambulance, $		
Limousines to Cemetery ..... @ $		
Extra Limousines ..... @ $		
Autos to R. R. Station ..... @ $		
Getting Remains from		
Taking Remains to		
Trip to Coroner's Inquest		
Delivering Box to		
Deliver Flowers to		
Removal Charges		
Procuring Burial Permit (State Number and District)		
___Certif. Copies of Death Certificates No. (State Physician's or Coroner's)		
Pall Bearer Service, $ .... Use of Chapel, $		
Gross Total for Sales Tax	$	
Outlay for Lot 45.00 Grave Permit 20.00		
~~Cremation~~ Op. & Clos. 60.00	160	00
Flowers, $ ..... Palms, $ ..... Matting, $		
Rental of Tent, $ .... of Temporary Vault, $	20	80
Opening of Grave or Tomb		
Lining Grave, $ ..... Lowering Device, $		
Outlay for Shipping Charges		
Clergyman, $ ..... Singers, $ .... Organist, $	10	00
Railroad / or Motor } Tickets, $ ..... Aero-plane Service, $		
Telegr., Phone, Cable or Radio Charges		
Cash Advanced:		
Out of town Funeral Director's Charges		
Personal Service		
....line Death Notices in ..... Papers		
(Names of Newspapers)		
Sales Tax	2	00
Total Footing of Bill	$ 342	80
Less	$	
Balance	$	
Entered into Ledger, page ..... or below.		

Miscellaneous

Date		Amount Paid	Balance	Date		Amount Paid	Balance
	To Above Balance		$		To Balance Forward		$
June 17 1959	By Payment	$ 300 00	$		By Payment	$	$
	" "	$	$		" "	$	$
	" paid in full	$	$		" "	$	$
	" "	$	$		" "	$	$
	" "	$	$		" "	$	$

Insurance $ ..... Names of Lodges ..... Insurance Companies .....

I hereby authorize the above Funeral, and I hereby represent that I have sufficient resources Legally available to (Firm Name of Funeral Directors.)

for the payment of aforesaid sum, and I hereby covenant and agree to pay the same within ..... days from date. Interest to accrue from maturity at the rate of ..... % per annum.

Signed .....

Witness ..... Address .....

Revised by W. W. Feineman, Long Beach, California

RECORD OF FUNERAL

Total No..... Yearly No..... Date of Entry..May 21.....19.59

Name of Deceased...Meta C. Stofen..... White
(What Race)

☐ Married ☑ Single ☐ Widowed ☐ Divorced

Residence:..2770 Lombard - S.F..... ☐Husband ☐Wife ☐Widow } .....
or..... of } Age of Husband or Wife (if living).....Years

Charge to:..W. J. Stofen.....

Address..1096 Fulton St - Apt. 7 - S.F.....

Order given by...Above.....
(or informant)

How Secured:.....

If Veteran, Name of War —

Occupation..Librarian — .....
(Social Security Number)

Employer and Address City of Sonoma.....

Date of Death..May....21....1959.....
(Mo.) (Day) (Yr.) (Hour)

Date of Birth Aug....17.-1876.Age.82.....
(Mo.) (Day) (Yr.) (Yrs.) (Mos.) (Days)

Services at..Trinity Church - Sonoma.....

Clergyman..Dr. Harold St. G. Buttrum.....
(Address)

Religion of the Deceased..Episcopalian.....

Birthplace..San Francisco.....

Resided in the State.....Life.....
(or U. S. or City or County) (Years) (Months)

Place of Death..Prot. Episc. Old Ladies Home

Cause of Death:.....

Contributory Causes.....

.....

Certifying Physician.....
(or Coroner)

His Address:.....

Name of Father..Peter N. Stofen.....

His Birthplace..Schleswig - Holstein.....

Maiden Name of Mother..Dora M.....

Her Birthplace..Schleswig - Holstein.....

Date of Funeral..May 23 - Sat.....3 P. M.
(Date) (Day of Week) (Hour)

Motor / Ship } Remains to.....

Size of Casket.....
(State Color and Number)

Manufactured by:.....

Cemetery / ~~Crematory~~ } Mountain.....

Standard Service Service Complete Funeral (except outlays)	$	330 00
Casket		153 00
Burial Vault or Box (State Kind)		
Embalming Body (Name of Embalmer)		
Barber, $.....Hair Dressing, $		
Dressing Body, $.....Underwear, $		
Suit or Dress (State Kind and Color)		
Slippers, $.....Hose, $		
Folding Chairs, $.....Tarpaulin, $		
Candelabrum, $.....Candles, $		
Door Spray, $.....Gloves, $		
Funeral Car, $.....Ambulance, $		
Limousines to Cemetery.....@ $		
Extra Limousines.....@ $		
Autos to R. R. Station.....@ $		
Getting Remains from		
Taking Remains to		
Trip to Coroner's Inquest		
Delivering Box to		
Deliver Flowers to		
Removal Charges		
Procuring Burial Permit (State Number and District)		20 00
2 Certif. Copies of Death Certificates No. (State Physician's or Coroner's)		2 00
Pall Bearer Service, $.... Use of Chapel, $		
Gross Total for Sales Tax	$	
Outlay for Lot		
Cremation		
Flowers, $.....Palms, $:::::Matting, $		20 80
Rental of Tent, $....of Temporary Vault, $		
Opening of Grave or Tomb		60 00
Lining Grave, $.....Lowering Device, $		
Outlay for Shipping Charges		
Clergyman, $.....Singers, $....Organist, $		
Railroad / or Motor } Tickets, $..... Aero-plane Service, $		
Telegr., Phone, Cable or Radio Charges		
Cash Advanced::::		
Out of town Funeral Director's Charges		
Personal Service		
....line Death Notices in.....Papers (Names of Newspapers)		
Sales Tax		6 12
Total Footing of Bill	$	582 92
Less	$	7 65
Balance	$	~~582 92~~ less 575 27
Entered into Ledger, page.....or below.		

Miscellaneous.....
...paid in full May 25. 1959

ce	Date			Amount Paid		Balance	
			To Balance Forward			$	
			By Payment	$		$	
			" "	$		$	
	full		" "	$		$	
			" "	$		$	
			" "	$		$	

Insurance
.....Companies.....

e sufficient resources Legally available to.....
(Firm Name of Funeral Directors.)

ay the same within.....days from date. Interest to accrue from

Signed.....

Address.....

Feineman, Long Beach, California

Meta C. Stofen, Former Sonoma Postmaster, Dies in S. F. at 82

Funeral services were held on Saturday from the chapel of Bates and Evans, for Meta C. Stofen, former Sonoma postmaster and city librarian who died on Thursday at an Episcopal home for the retired in San Francisco.

Daughter of a pioneer Valley family and long-time member of the Order of Eastern Star, she was 82.

Miss Stofen was the daughter the couple had two children, Meta and Will Stofen. The family lived here until 1888 when they moved to Santa Rosa after Capt. Stofen was elected County Treasurer.

The Stofen family was a prominent one in Sonoma Valley and their home in later years was on Broadway. The son became a bay pilot and is widely known in maritime circles.

Meta Stofen never married and was Postmaster of Sonoma for three terms, succeeding John Wagnon. After that she became City Librarian. She continued to make her home here after her retirement until she took up residence in the Episcopal home in San Francisco. In recent years she has been in failing health and unable to visit the many friends she had here.

The Rev. Harold St. George Buttrum officiated at the 3 p.m. services on Saturday, held at Trinity Episcopal Church. Interment was in Mountain Cemetery, Sonoma.

RECORD OF FUNERAL

Total No..... Yearly No..... Date of Entry May 20 – 1959

Name of Deceased Reid White
☐ Married ☑ Single ☐ Widowed ☐ Divorced (What Race)

Residence: Sonoma State Hospital ☐Husband ☐Wife ☐Widow or ..... of } Age of Husband or Wife (if living)..... Years

Charge to: Mr. Reid

Address Salt Lake City Utah

Order given by ..... (or informant)

How Secured: :

If Veteran, Name of War

Occupation ..... (Social Security Number)

Employer and Address

Date of Death ..... (Mo.) (Day) (Yr.) (Hour)

Date of Birth ..... Age 9 (Mo.) (Day) (Yr.) (Yrs.) (Mos.) (Days)

Services at Bates & Evans

Clergyman Rev. Moffat Dennis (Address)

Religion of the Deceased

Birthplace

Resided in the State ..... (or U. S. or City or County) (Years) (Months)

Place of Death Sonoma State Hospital

Cause of Death

Contributory Causes

Certifying Physician ..... (or Coroner)

His Address: :

Name of Father

His Birthplace

Maiden Name of Mother

Her Birthplace:

Date of Funeral ..... 3P M. (Date) (Day of Week) (Hour)

Motor Ship } Remains to

Size of Casket ..... (State Color and Number)

Manufactured by

Cemetery Crematory } Mountain

Diagram of Lot or Vault

Lot No.

Grave No.

Section No.

Block No.

Owner

Miscellaneous

Complete Funeral (except outlays) $	100	00
Casket	50	00
Burial Vault or Box (State Kind)		
Embalming Body (Name of Embalmer)		
Barber, $ ..... Hair Dressing, $		
Dressing Body, $ ..... Underwear, $		
Suit or Dress (State Kind and Color)		
Slippers, $ ..... Hose, $		
Folding Chairs, $ ..... Tarpaulin, $		
Candelabrum, $ ..... Candles, $		
Door Spray, $ ..... Gloves, $		
Funeral Car, $ ..... Ambulance, $		
Limousines to Cemetery ..... @ $		
Extra Limousines ..... @ $		
Autos to R. R. Station ..... @ $		
Getting Remains from		
Taking Remains to		
Trip to Coroner's Inquest		
Delivering Box to		
Deliver Flowers to		
Removal Charges		
Procuring Burial Permit (State Number and District)		
___Certif. Copies of Death Certificates No. ___ (State Physician's or Coroner's)		
Pall Bearer Service, $ .... Use of Chapel, $		
Gross Total for Sales Tax $		
Outlay for Lot $80 Grave Permit 20.00		
~~Cremation~~ Op & Clos $60	160	00
Flowers, $ ..... Palms, $: : : : Matting, $		
Rental of Tent, $ .... of Temporary Vault, $	20	80
Opening of Grave or Tomb		
Lining Grave, $ ..... Lowering Device, $		
Outlay for Shipping Charges		
Clergyman, $ ..... Singers, $ .... Organist, $	10	00
Railroad or Motor } Tickets, $ ..... Aeroplane Service, $		
Telegr., Phone, Cable or Radio Charges		
Cash Advanced: : :		
Out of town Funeral Director's Charges		
Personal Service		
....line Death Notices in ..... Papers (Names of Newspapers)		
Sales Tax	2	00
Total Footing of Bill $	342	80
Less $		
Balance $		
Entered into Ledger, page ..... or below.		

Miscellaneous

Date			Amount Paid		Balance		Date			Amount Paid		Balance	
		To Above Balance			$				To Balance Forward			$	
June 17	1959	By Payment	$300	00	$				By Payment	$		$	
		" "	$		$				" "	$		$	
		" paid in	$ full		$				" "	$		$	
		" "	$		$				" "	$		$	
		" "	$		$				" "	$		$	

Insurance $..... Names of Lodges..... Insurance Companies.....

I hereby authorize the above Funeral, and I hereby represent that I have sufficient resources Legally available to ..... (Firm Name of Funeral Directors.) for the payment of aforesaid sum, and I hereby covenant and agree to pay the same within ..... days from date. Interest to accrue from maturity at the rate of ..... % per annum.

Signed.....

Witness..... Address.....

Revised by W. W. Feineman, Long Beach, California

RECORD OF FUNERAL

Total No..... Yearly No..... Date of Entry..May 21.....19.59

Name of Deceased...Meta C. Stofen.....White.....
☐ Married ☑ Single ☐ Widowed ☐ Divorced (What Race)

Residence:..2770 Lombard - S.F..... ☐Husband ☐Wife ☐Widow } .....
or..... of } Age of Husband or Wife (if living).....Years

Charge to:..M. J. Stofen.....

Address..1096 Fulton St. - Apt. 7 - S.F.....

Order given by...Above.....
(or informant)

How Secured:.....

If Veteran, Name of War.....

Occupation..Librarian.....
(Social Security Number)

Employer and Address City of Sonoma.....

Date of Death..May....21....1959.....
(Mo.) (Day) (Yr.) (Hour)

Date of Birth Aug...18-1876.Age 82.....
(Mo.) (Day) (Yr.) (Yrs.) (Mos.) (Days)

Services at..Trinity Church - Sonoma.....

Clergyman..Dr. Harold St. G. Buttrum.....
(Address)

Religion of the Deceased...Episcopalian.....

Birthplace ..San Francisco.....

Resided in the State.....Life.....
(or U. S. or City or County) (Years) (Months)

Place of Death..Prot. Episc. Old Ladies Home.....

Cause of Death:.....

Contributory Causes.....

.....

Certifying Physician.....
(or Coroner)

His Address:.....

Name of Father..Peter N. Stofen.....

His Birthplace..Schleswig - Holstein.....

Maiden Name of Mother..Dora M.....

Her Birthplace..Schleswig - Holstein.....

Date of Funeral..May 23 - Sat.....3 P.M.
(Date) (Day of Week) (Hour)

Motor / Ship } Remains to.....

Size of Casket.....
(State Color and Number)

Manufactured by:.....

Cemetery / ~~Crematory~~ } ..Mountain.....

Standard Service Service Complete Funeral (except outlays)..... $	330	00
Casket.....	153	00
Burial Vault or Box..... (State Kind)		
Embalming Body..... (Name of Embalmer)		
Barber, $.....Hair Dressing, $.....		
Dressing Body, $.....Underwear, $.....		
Suit or Dress..... (State Kind and Color)		
Slippers, $.....Hose, $.....		
Folding Chairs, $.....Tarpaulin, $.....		
Candelabrum, $.....Candles, $.....		
Door Spray, $.....Gloves, $.....		
Funeral Car, $.....Ambulance, $.....		
Limousines to Cemetery.....@ $.....		
Extra Limousines.....@ $.....		
Autos to R. R. Station.....@ $.....		
Getting Remains from.....		
Taking Remains to.....		
Trip to Coroner's Inquest.....		
Delivering Box to.....		
Deliver Flowers to.....		
Removal Charges.....		
Procuring Burial Permit..... (State Number and District)	20	00
2 Certif. Copies of Death Certificates No..... (State Physician's or Coroner's)	2	00
Pall Bearer Service, $.... Use of Chapel, $.....		
Gross Total for Sales Tax.....$		
Outlay for Lot.....		
Cremation.....		
Flowers, $.....Palms, $:::::Matting, $.....	20	80
Rental of Tent, $....of Temporary Vault, $.....		
Opening of Grave or Tomb.....	60	00
Lining Grave, $.....Lowering Device, $.....		
Outlay for Shipping Charges.....		
Clergyman, $.....Singers, $....Organist, $.....		
Railroad / or Motor } Tickets, $..... Aero-plane Service, $.....		
Telegr., Phone, Cable or Radio Charges.....		
Cash Advanced:::.....		
Out of town Funeral Director's Charges.....		
Personal Service.....		
.....		
....line Death Notices in.....Papers.....		
..... (Names of Newspapers)		
.....		
.....		
Sales Tax.....	6	12
Total Footing of Bill.....$	582	92
Less.....$	7	65
Balance.....$	~~582~~ 575	~~92~~ 27
Entered into Ledger, page.....or below.		

Miscellaneous.....
...paid in full May 25.1959

ce	Date			Amount Paid		Balance	
			To Balance Forward....			$.....	
			By Payment.....	$.....		$.....	
			" "	$.....		$.....	
			" "	$.....		$.....	
			" "	$.....		$.....	
			" "	$.....		$.....	

Insurance Companies.....

.....e sufficient resources Legally available to.....
(Firm Name of Funeral Directors.)

.....pay the same within.....days from date. Interest to accrue from

Signed.....

Address.....

Feineman, Long Beach, California

Meta C. Stofen, Former Sonoma Postmaster, Dies in S. F. at 82

Funeral services were held on Saturday from the chapel of Bates and Evans, for Meta C. Stofen, former Sonoma postmaster and city librarian who died on Thursday at an Episcopal home for the retired in San Francisco.

Daughter of a pioneer Valley family and long-time member of the Order of Eastern Star, she was 82.

Miss Stofen was the daughter of the late Captain and Mrs. P. N. Stofen, both prominent in fraternal and civic affairs of Sonoma Valley. Her father was born in Germany, and in 1856 arrived in San Francisco with his brother, J. J. Stofen. The young men had lemt the old world and sailed to the land of new opportunities.

They mined for a few years in Tuolommne County, but returned to San Francisco in 1863, took up land along Sonoma Creek in the Embarcadero, or Schellville area, where they farmed, established their homes and started "Stofen's Landing" with passenger and freight service to San Francisco. The business prospered and they had four warehouses, several schooners and barges in the creek transportation venture.

When the Sonoma Valley Railroad was established, the business fell off and Capt. J. J. Stofen went to San Francisco where he was master of the government steamer, "General McDowell." Captain Peter Stofen remained in Sonoma Valley.

He married Miss Dora Thiesson of San Francisco in 1875 and the couple had two children, Meta and Will Stofen. The family lived here until 1888 when they moved to Santa Rosa after Capt. Stofen was elected County Treasurer.

The Stofen family was a prominent one in Sonoma Valley and their home in later years was on Broadway. The son became a bay pilot and is widely known in maritime circles.

Meta Stofen never married and was Postmaster of Sonoma for three terms, succeeding John Wagnon. After that she became City Librarian. She continued to make her home here after her retirement until she took up residence in the Episcopal home in San Francisco. In recent years she has been in failing health and unable to visit the many friends she had here.

The Rev. Harold St. George Buttrum officiated at the 3 p.m. services on Saturday, held at Trinity Episcopal Church. Interment was in Mountain Cemetery, Sonoma.

62

RECORD OF FUNERAL

Total No..... Yearly No..... Date of Entry May 24 1959

Name of Deceased Oscar Melvin Larson White

☒ Married ☐ Single ☐ Widowed ☐ Divorced (What Race)

Residence: Los Lomas + Durango Rd - B.H.S. ☒ Husband ☐ Wife ☐ Widow } Ophelia Larson

or ..... of } Age of Husband or Wife (if living) ..... Years

Charge to: Mrs. Ophelia Larson

Address: Above

Order given by: Robt. Larson (or informant)

How Secured: :

If Veteran, Name of War: No

Occupation: Merchant (Social Security Number)

Employer and Address: Self

Date of Death: May 24 1959 (Mo.) (Day) (Yr.) (Hour)

Date of Birth: June 4 1898 Age 60 (Mo.) (Day) (Yr.) (Yrs.) (Mos.) (Days)

Services at: Bates + Evans

Clergyman: William Wingstrom (Address)

Religion of the Deceased: Prot

Birthplace: Wisconsin

Resided in the State: 22 (or U. S. or City or County) (Years) (Months)

Place of Death: Sonoma Valley Hospital

Cause of Death:

Contributory Causes:

Certifying Physician: (or Coroner)

His Address: :

Name of Father: Magnus Larson

His Birthplace: Sweden

Maiden Name of Mother: Anna Johnson

Her Birthplace: Norway

Date of Funeral: May 27 Wed 2 P.M. (Date) (Day of Week) (Hour)

Motor / Ship } Remains to:

Size of Casket: (State Color and Number)

Manufactured by:

Cemetery / ~~Crematory~~ } Mountain

Lot No.

Diagram of Lot or Vault

Miscellaneous:

LARSON — In Sonoma, May 24, 1959, Oscar M., dearly beloved husband of Ophelia, beloved father of Oscar Melvin Larson Jr. and Robert Larson, beloved grandfather of Danette and Gary Larson, all of Boyes Hot Springs; beloved brother of Miss Gladys Larson of Chicago, Ill., Mrs. Jim Johnson of La Crosse, Wis., Glen Larson of Chicago, Ill. A native of Washburn, Wis., age 60 years. A civic, business and community leader for the past 20 years in Sonoma Valley.

Friends are invited to attend the funeral services to be held at 2 p. m. Wednesday, May 27, 1959, in the Chapel of Bates & Evans, with the Rev. William Wingstrom officiating.

Complete Funeral (except outlays) Standard Service Charge	330	00
Casket	421	00
Burial Vault or Box (State Kind)		
Embalming Body (Name of Embalmer)		
Barber, $ ..... Hair Dressing, $		
Dressing Body, $ ..... Underwear, $		
Suit or Dress (State Kind and Color)		
Slippers, $ ..... Hose, $		
Folding Chairs, $ ..... Tarpaulin, $		
Candelabrum, $ ..... Candles, $		
Door Spray, $ ..... Gloves, $		
Funeral Car, $ ..... Ambulance, $		
Limousines to Cemetery ..... @ $		
Extra Limousines ..... @ $		
Autos to R. R. Station ..... @ $		
Getting Remains from		
Taking Remains to		
Trip to Coroner's Inquest		
Delivering Box to		
Deliver Flowers to		
Removal Charges		
Procuring Burial Permit (State Number and District)		
5 Certif. Copies of Death Certificates No. (State Physician's or Coroner's)	5	00
Pall Bearer Service, $ .... Use of Chapel, $		
Gross Total for Sales Tax $		
Outlay for Lot A	200	00
Cremation		
Flowers, $ ..... Palms, $: : : : Matting, $ (Casket spray)	46	50
Rental of Tent, $ .... of Temporary Vault, $		
Opening of Grave or Tomb	60	00
Lining Grave, $ ..... Lowering Device, $		
Outlay for Shipping Charges		
Clergyman, $25 .. Singers, $ .... Organist, $	25	00
Railroad / Motor } Tickets, $ ..... Aero-plane Service, $		
Telegr., Phone, Cable or Radio Charges		
Cash Advanced		
Out of town Funeral Director's Charges		
Personal Service		
.... line Death Notices in ..... Papers		
Examiner Notice (Names of Newspapers)	20	00
Sales Tax	16	84
Total Footing of Bill $	1124	64
Less Discount $	21	05
Balance $	1103	59

Entered into Ledger, page ..... or below.

Miscellaneous

Paid in full June 2, 1959

Date		Amount Paid	Balance	Date		Amount Paid	Balance
	To Above Balance	1103 59	$		To Balance Forward	$	$
June 2 59	By Payment	$1103 59	$		By Payment	$	$
	" "	$	$		" "	$	$
	" " Paid in full	$	$		" "	$	$
	" "	$	$		" "	$	$
	" "	$	$		" "	$	$

Insurance $ ..... Names of Lodges ..... Insurance Companies .....

I hereby authorize the above Funeral, and I hereby represent that I have sufficient resources Legally available to ..... (Firm Name of Funeral Directors.)

for the payment of aforesaid sum, and I hereby covenant and agree to pay the same within ..... days from date. Interest to accrue from maturity at the rate of ..... % per annum.

Signed .....

Witness ..... Address .....

Revised by W. W. Feineman, Long Beach, California

RECORD OF FUNERAL

Total No..... Yearly No..... Date of Entry...May 26.....19.59

Name of Deceased...Albert Clay Harrah.....White.....
(What Race)

☒ Married ☐ Single ☐ Widowed ☐ Divorced

Residence: 758 E. Thompson - B.H.S. ☒Husband ☐Wife ☐Widow } Ira E. Harrah
or.....of } Age of Husband or Wife (if living).....Years

Charge to: Ira E. Harrah

Address...Above

Order given by...Above
(or informant)

How Secured:

If Veteran, Name of War...NA

Occupation...Janitor...HP3-05-8817
(Social Security Number)

Employer and Address State of Calif.

Date of Death May 26 1959
(Mo.) (Day) (Yr.) (Hour)

Date of Birth Sept. 2-1887 Age 71
(Mo.) (Day) (Yr.) (Yrs.) (Mos.) (Days)

Services at Bates & Evans

Clergyman...Rev. Finch
(Address)

Religion of the Deceased...Prot.

Birthplace...Douglas - Kansas

Resided in the State.....15 1/2
(or U. S. or City or County) (Years) (Months)

Place of Death. Sonoma County Hospital

Cause of Death:

Contributory Causes.....

.....

Certifying Physician.....
(or Coroner)

His Address:

Name of Father...William Harrah

His Birthplace...Indiana

Maiden Name of Mother. Julia Ann Pair

Her Birthplace...Indiana

Date of Funeral May 29 - Fri. 2 P. M.
(Date) (Day of Week) (Hour)

Motor / Ship } Remains to.....

Size of Casket.....
(State Color and Number)

Manufactured

Standard Service charge Complete Funeral (except outlays)...$	330	00
Casket	153	00
Burial Vault or Box (State Kind)		
Embalming Body (Name of Embalmer)		
Barber, $.....Hair Dressing, $		
Dressing Body, $.....Underwear, $		
Suit or Dress Shirt & ties (State Kind and Color)	3	12
Slippers, $.....Hose, $		
Folding Chairs, $.....Tarpaulin, $		
Candelabrum, $.....Candles, $		
Door Spray, $.....Gloves, $		
Funeral Car, $.....Ambulance, $		
Limousines to Cemetery.....@ $		
Extra Limousines.....@ $		
Autos to R. R. Station.....@ $		
Getting Remains from		
Taking Remains to		
Trip to Coroner's Inquest		
Delivering Box to		
Deliver Flowers to		
Removal Charges		
Procuring Burial Permit (State Number and District)		
___Certif. Copies of Death Certificates No.___ (State Physician's or Coroner's)		
Pall Bearer Service, $.... Use of Chapel, $		
Gross Total for Sales Tax...$		
Outlay for Lot in Sec. 2	200	00
Cremation		
Flowers, $.....Palms, $:::::Matting, $		
Rental of Tent, $....of Temporary Vault, $		
Opening of Grave or Tomb	60	00
Lining Grave, $.....Lowering Device, $		
Outlay for Shipping Charges		
Clergyman, $10.00 Singers, $....Organist, $	10	00
Railroad / or Motor } Tickets, $..... Aero-plane Service, $		
Telegr., Phone, Cable or Radio Charges		
Cash Advanced:		
Out of town Funeral Director's Charges		
Personal Service		
.....line Death Notices in.....Papers (Names of Newspapers)		
Sales Tax	6	12
Total Footing of Bill...$	762	24
Less discount...$	7	65
Balance...$	754	59
Entered into Ledger, page.....or below.		

Miscellaneous.....

Date		Amount Paid		Balance	
	To Balance Forward....			$ 434	29
	By Payment.....	$		$	
	" "	$		$	
	" "	$		$	
	" "	$		$	
	" "	$		$	

Insurance Companies.....

.....ient resources Legally available to.....
(Firm Name of Funeral Directors.)

.....same within.....days from date. Interest to accrue from

Signed.....

Address.....

Revised by W. W. Feineman, Long Beach, California

Ex-Sonoma Hi Janitor 'Pop' Harrah Succumbs

Albert Clay (Pop) Harrah, a former janitor at Sonoma Valley Union High School, died Tuesday evening at a Santa Rosa hospital after a lingering illness. He was 71.

A resident of Boyes Hot Springs, he had lived in the Valley since 1944 and was employed at the high school from 1947 to 1952 where he was known to all the students as "Pop". He was later employed by the Consolidated Milling Co. at El Verano.

Albert "Pop" Harrah

A native of Douglas, Kansas, he is survived by his widow, Iva E. Harrah of Boyes Hot Springs and eleven children. He was the beloved father of Mrs. Irwin (Dorcas) Hoffman, Fredrick M. Harrah, Mrs. Ray (Waunita) Dalziel, Mrs. Elmer (Letha) Burns and Richard L. Harrah, all of Sonoma; Oreon V. Harrah, Waterloo, Iowa; Marion W. Harrah, Grass Valley, Calif.; Mrs. Bernard Arends, Williams, Iowa; Maurice G. Harrah, Detroit, Mich.; Mrs. Harry Imlay, Jewell, Iowa; F. E. Harrah Warner, Robin, Ga.; and the late Dorothy Ann Harrah. Other survivors include thirty-three grandchildren, seventeen great - grandchildren and a brother, the Rev. E. C. Harrah of Greely, Colorado.

Funeral services will be held at 2 o'clock Friday, May 29 at the Chapel of Bates and Evans, with the Rev. Albert Finch officiating. Interment will be at Mountain Cemetery.

64

RECORD OF FUNERAL

Total No..... Yearly No..... Date of Entry...May 29.....19.59

Name of Deceased...Alma Amalia Kaufman.....White
☒ Married ☐ Single ☐ Widowed ☐ Divorced (What Race)

Residence: 375 De Clare Ave - B.H.S. ☐Husband ☒Wife ☐Widow } Raymond Kaufman
or.....of } Age of Husband or Wife (if living).....Years

Charge to: Raymond Kaufman

Address...Above

Order given by...Above (or informant)

How Secured:

If Veteran, Name of War...No

Occupation..Housewife

Employer and Address ..Self (Social Security Number)

Date of Death May 29 1959
(Mo.) (Day) (Yr.) (Hour)

Date of Birth July 13-1891 Age 67
(Mo.) (Day) (Yr.) (Yrs.) (Mos.) (Days)

Services at..Bates + Evans

Clergyman..... (Address)

Religion of the Deceased.....

Birthplace ..San Francisco

Resided in the State..... Life
(or U. S. or City or County) (Years) (Months)

Place of Death..Napa State Hospital

Cause of Death.....

Contributory Causes.....

.....

Certifying Physician..... (or Coroner)

His Address:.....

Name of Father.....

His Birthplace....Calif.

Maiden Name of Mother.....

Her Birthplace....Calif.

Date of Funeral..June 2 - Tues. 2P M.
(Date) (Day of Week) (Hour)

Motor / Ship } Remains to.....

Size of Casket..... (State Color and Number)

Manufactured by.....

Cemetery / ~~Crematory~~ } Olivet Cemetary - S.F.

Diagram of Lot or Vault

Lot No.....
Grave No.....
Section No.....
Block No.....
Owner.....

Miscellaneous.....

.....

.....

Standard Service Charge		
Complete Funeral (except outlays) ..... $	330	00
Casket.....	90	00
Burial Vault or Box ..... (State Kind)		
Embalming Body ..... (Name of Embalmer)		
Barber, $.....Hair Dressing, $.....		
Dressing Body, $.....Underwear, $.....		
Suit ~~or~~ Dress..Grey (State Kind and Color)	18	98
Slippers, $.....Hose, $.....		
Folding Chairs, $.....Tarpaulin, $.....		
Candelabrum, $.....Candles, $.....		
Door Spray, $.....Gloves, $.....		
Funeral Car, $.....Ambulance, $.....		
Limousines to Cemetery.....@ $.....		
Extra Limousines .....@ $.....		
Autos to R. R. Station.....@ $.....		
Getting Remains from.....		
Taking Remains to.....		
Trip to Coroner's Inquest		
Delivering Box to.....		
Deliver Flowers to.....		
Removal Charges.....		
Procuring Burial Permit..... (State Number and District)		
___Certif. Copies of Death Certificates No.___ (State Physician's or Coroner's)		
Pall Bearer Service, $.... Use of Chapel, $.....		
Gross Total for Sales Tax..... $		
Outlay for Lot.....		
Cremation Permit.....	45	50
Flowers, $.....Palms, $.....Matting, $.....		
Rental of Tent, $....of Temporary Vault, $....		
Opening of Grave or Tomb.....		
Lining Grave, $.....Lowering Device, $.....		
Outlay for Shipping Charges.....		
Clergyman, $10.00 ...Singers, $....Organist, $.....	10	00
Railroad / or Motor } Tickets, $..... Aero-plane Service, $.....		
Telegr., Phone, Cable or Radio Charges.....		
Cash Advanced.....		
Out of town Funeral Director's Charges.....		
Personal Service.....		
.....		
....line Death Notices in.....Papers		
Examiner (Names of Newspapers)	10	00
.....		
.....		
Sales Tax	3	60
Total Footing of Bill..... $	508	08
Less 3% Adv..... $	4	50
Balance..... $	503	58

Entered into Ledger, page.....or below.

Miscellaneous.....

.....

Date		Amount Paid		Balance		Date		Amount Paid		Balance	
.....	To Above Balance	503	58	$			To Balance Forward			$	
June 10 59	By Payment	$100	00	$408	58		By Payment	$		$	
July 1 59	" "	$100	00	$308	58		" "	$		$	
July 6 59	" "	$303	58	$	~~5.00~~	Paid in Full	" "	$		$	
.....	" "	$		$			" "	$		$	
.....	" "	$		$			" "	$		$	

Insurance $.....Names of Lodges.....Insurance Companies.....

I hereby authorize the above Funeral, and I hereby represent that I have sufficient resources Legally available to.....
(Firm Name of Funeral Directors.)
for the payment of aforesaid sum, and I hereby covenant and agree to pay the same within.....days from date. Interest to accrue from maturity at the rate of.....% per annum.

Signed.....

Witness..... Address.....

Revised by W. W. Feineman, Long Beach, California

RECORD OF FUNERAL

Total No..... Yearly No..... Date of Entry...May 31.....19.59

Name of Deceased...William Patrick Downey.....White
☑ Married ☐ Single ☐ Widowed ☐ Divorced (What Race)

Residence:...4870 Warm Springs Rd. Glen Ellen ☑ Husband ☐ Wife ☐ Widow } Maude E. Downey
or..... of } Age of Husband or Wife (if living).....Years

Charge to:...Maude E. Downey

Address.....Above

Order given by...Above
(or informant)

How Secured:.....

If Veteran, Name of War.....

Occupation...Real Estate Broker...560-10-8487...
(Social Security Number)

Employer and Address...Self

Date of Death...May...31...1959...
(Mo.) (Day) (Yr.) (Hour)

Date of Birth...June 18-1893...Age...65...
(Mo.) (Day) (Yr.) (Yrs.) (Mos.) (Days)

Services at...Bates & Evans

Clergyman.....
(Address)

Religion of the Deceased.....

Birthplace...Providence, R. I.

Resided in the State.....47.....
(or U. S. or City or County) (Years) (Months)

Place of Death...Sonoma Valley Hospital

Cause of Death:.....

Contributory Causes.....

.....

Certifying Physician.....
(or Coroner)

His Address:.....

Name of Father...James Downey

His Birthplace...England

Maiden Name of Mother...Elizabeth Brown

Her Birthplace...England

Date of Funeral...June 2...Tues.....11 A. M.
(Date) (Day of Week) (Hour)

.....
.....
(State Color and Number)
.....
...ien.....

Lot No.....
Grave No.....
Section No.....
Block No.....
Owner.....

.....
.....
.....

Complete Funeral (except outlays)	$	330 00
Casket		310 00
Burial Vault or Box (State Kind)		
Embalming Body (Name of Embalmer)		
Barber, $.....Hair Dressing, $		
Dressing Body, $.....Underwear, $		
Suit or Dress (State Kind and Color)		
Slippers, $.....Hose, $		
Folding Chairs, $.....Tarpaulin, $		
Candelabrum, $.....Candles, $		
Door Spray, $.....Gloves, $		
Funeral Car, $.....Ambulance, $		
Limousines to Cemetery.....@ $		
Extra Limousines.....@ $		
Autos to R. R. Station.....@ $		
Getting Remains from		
Taking Remains to		
Trip to Coroner's Inquest		
Delivering Box to		
Deliver Flowers to		
Removal Charges		
Procuring Burial Permit (State Number and District)		
5 Certif. Copies of Death Certificates No. (State Physician's or Coroner's)		5 00
Pall Bearer Service, $.... Use of Chapel, $		
Gross Total for Sales Tax	$	
Outlay for Lot...Lot 2		200 00
Cremation		
Flowers, $.....Palms, $.....Matting, $		36 40
Rental of Tent, $....of Temporary Vault, $		
Opening of Grave or Tomb		60 00
Lining Grave, $.....Lowering Device, $		
Outlay for Shipping Charges		
Clergyman, $.....Singers, $....Organist, $		
Railroad or Motor } Tickets, $..... Aeroplane Service, $		
Telegr., Phone, Cable or Radio Charges		
Cash Advanced		
Out of town Funeral Director's Charges		
Personal Service		
.....line Death Notices in.....Papers (Names of Newspapers)		15 00
Sales Tax		12 40
Total Footing of Bill	$	
Less	$	
Balance	$	

Entered into Ledger, page.....or below.

Miscellaneous.....

Paid in full June 4. 1959. $953.30

	Amount Paid		Balance		Date			Amount Paid		Balance	
...nce			$				To Balance Forward			$	
	$953	30	$	—			By Payment	$		$	
	$		$				" "	$		$	
	$	Paid	$	in full			" "	$		$	
	$		$				" "	$		$	
	$		$				" "	$		$	

Names of ...Lodges..... Insurance Companies.....

...eral, and I hereby represent that I have sufficient resources Legally available to.....
(Firm Name of Funeral Directors.)

..., and I hereby covenant and agree to pay the same within.....days from date. Interest to accrue from

...% per annum.

Signed.....

..... Address.....

Revised by W. W. Feineman, Long Beach, California

SONOMA — William P. Downey, a Sonoma Valley real estate broker and retired justice of the peace, died yesterday in a Sonoma hospital. Death was due to a cerebral hemorrhage. He was 65 years old.

"Judge" Downey, a title his friends retained after his retirement, was born in Providence, R. I., and came to Sonoma Valley 38 years ago. He has been associated with L. E. (Bud) Castner in the real estate business for six years. He served as justice of the peace, with offices in Boyes Springs, from 1948 to 1950.

He and his wife, Maude E. Downey, lived at 4870 Warm Springs Rd., Glen Ellen.

Mr. Downey, who had been in ill health for several years, was stricken at his home early yesterday morning and taken by ambulance to Sonoma Valley Hospital at 6:45 a.m. He died at 11:55 a.m.

He is survived by his wife, his daughter, Mrs. William (Elizabeth Downey) Gallo, and his granddaughter, Constance Gallo, both of Santa Rosa; his sister, Mrs. Mary Grim, Campbell, and his brother, James Downey, Providence, R. I.

He was a member of Santa Rosa Elks Lodge 646.

Funeral services will be at Bates and Evans Funeral Home at 11 a.m. tomorrow. Private burial services will be at Mountain Cemetery. Contributions to charity in Mr. Downey's name are preferred by the family, the funeral home said today.

66

RECORD OF FUNERAL

Total No..... Yearly No..... Date of Entry June 4 th 19 59

Name of Deceased Klemens Thomas Orszulak White

☐ Married ☐ Single ☐ Widowed ☒ Divorced (What Race)

Residence: 16605 Mission Way - B.H.S. ☐Husband ☐Wife ☐Widow or ..... of } Age of Husband or Wife (if living) ..... Years

Charge to: Mrs. Otho Crawford

Address: Above

Order given by: Above (or informant)

How Secured: :

If Veteran, Name of War: Yes

Occupation: Engineer 557-50-3092 (Social Security Number)

Employer and Address: Trans-Ocean Airlines

Date of Death: June (Mo.) 4 (Day) 1959 (Yr.) (Hour)

Date of Birth: Jan. (Mo.) 28 (Day) 1910 (Yr.) Age: 49 (Yrs.) (Mos.) (Days)

Services at: St. Francis Solano

Clergyman: Father Roberts (Address)

Religion of the Deceased:

Birthplace: New York

Resided in the State: (or U. S. or City or County) 12 (Years) (Months)

Place of Death: Oakland - Calif.

Cause of Death:

Contributory Causes:

Certifying Physician: (or Coroner)

His Address: :

Name of Father: Adam Orszulak

His Birthplace: Buffalo - N.Y.

Maiden Name of Mother: Stanislawa

Her Birthplace: Poland

Date of Funeral: Jun. 5 (Date) - Mon. (Day of Week) 9:30 A.M. (Hour)

Motor / Ship } Remains to

Size of Casket (State Color and Number)

Manufactured by

Cemetery } Golden Gate Nat. Cem.

Lot No.

Grave No.

Section No.

Block No.

Owner

Standard Service Charge		
Complete Funeral (except outlays) $	330	00
Casket	421	00
Burial Vault or Box (State Kind)	200	00
Embalming Body (Name of Embalmer)		
Barber, $ ..... Hair Dressing, $		
Dressing Body, $ ..... Underwear, $		
Suit or Dress (State Kind and Color)	5	62
Slippers, $ ..... Hose, $		
Folding Chairs, $ ..... Tarpaulin, $		
Candelabrum, $ ..... Candles, $		
Door Spray, $ ..... Gloves, $		
Funeral Car, $ ..... Ambulance, $		
Limousines to Cemetery ..... @ $		
Extra Limousines ..... @ $		
Autos to R. R. Station ..... @ $		
Getting Remains from:		
Taking Remains to		
Trip to Coroner's Inquest		
Delivering Box to:		
Deliver Flowers to		
Removal Charges		
Procuring Burial Permit (State Number and District)		
5 Certif. Copies of Death Certificates No. (State Physician's or Coroner's)	5	00
Pall Bearer Service, $ .... Use of Chapel, $	5	
Gross Total for Sales Tax $		
Outlay for Lot		
Cremation		
Flowers, $ ..... Palms, $: : : : : Matting, $		
Rental of Tent, $ .... of Temporary Vault, $		
Opening of Grave or Tomb		
Lining Grave, $ ..... Lowering Device, $		
Outlay for Shipping Charges		
Clergyman, $ ..... Singers, $ .... Organist, $		
Railroad / Motor } Tickets, $ ..... Aero-plane Service, $		
Telegr., Phone, Cable or Radio Charges		
Cash Advanced		
Out of town Funeral Director's Charges		
Personal Service		
...line Death Notices in ..... Papers		
Examiner (Names of Newspapers)	10	00
Buffalo Paper plus telegram	12	50
Mass	25	00
Sales Tax	24	84
Total Footing of Bill $	1032	96
Less 5% 30 days $	1001	91
Balance $		
Entered into Ledger, page ..... or below.		

Miscellaneous

Paid in full June 17 1959

	Amount Paid	Balance	Date		Amount Paid	Balance
nce	[illegible]	$		To Balance Forward		$
	$ [illegible]	$ [illegible]		By Payment	$	$
	$	$		" "	$	$
	$	$		" "	$	$
	$	$		" "	$	$
	$	$		" "	$	$

Names of ..... Lodges ..... Insurance Companies .....

eral, and I hereby represent that I have sufficient resources Legally available to ..... (Firm Name of Funeral Directors.)

, and I hereby covenant and agree to pay the same within ..... days from date. Interest to accrue from

....% per annum.

Signed .....

..... Address .....

Revised by W. W. Feineman, Long Beach, California

Klemens Orszulak

OAKLAND — Funeral services will be held at 9 a.m. Monday for Klemens T. Orszulak, 49, Trans-Ocean Airways engineer of Agua Caliente, who was killed Thursday night when his sports car plunged off the Nimitz Freeway at the Fifth St. overpass.

Mr. Orszulak, a native of Buffalo, N. Y., came to California in 1947 and had resided with his sister, Mrs. Otho G. Crawford, Agua Caliente, ever since. He served in the US Army from 1931-35 and then in the Air Force from 1935 to 1953, when he retired with the rank of Master Sergeant. He has been associated with Trans-Ocean since his retirement.

Besides Mrs. Crawford, he is survived by his sisters, Mrs. Peter Petke, and Mrs. Florence Zojac, both from Buffalo, N. Y.; Mrs. Walter Kieliszek, Rochester, N. Y.; Mrs. Charles Zanuska, Baltimore, Md., and brothers, Stephen and Henry Orszulak, Buffalo, N. Y.

A requiem mass will be held at 9:30 a.m. Monday at St. Francis Solano Church. There will be a recitation of the rosary at the Bates & Evans Mortuary at 8 p.m. today.

He will be buried at Golden Gate National Cemetery, San Bruno.

RECORD OF FUNERAL

Total No..... Yearly No..... Date of Entry June 6 1959

Name of Deceased Stella Schlanger White
☐ Married ☐ Single ☒ Widowed ☐ Divorced (What Race)

Residence: ☐Husband ☐Wife ☐Widow or ..... of } Age of Husband or Wife (if living)..... Years

Charge to: Mrs. Tony Serra

Address 2351 43rd Ave. - S.F.

Order given by Above (or informant)

How Secured:

If Veteran, Name of War No

Occupation Housewife (Social Security Number)

Employer and Address At Home

Date of Death June 6 1959 (Mo.) (Day) (Yr.) (Hour)

Date of Birth Apr. 1 - 1886 Age 73 (Mo.) (Day) (Yr.) (Yrs.) (Mos.) (Days)

Services at Cemetery Chapel

Clergyman Cantor Reuben Rinder (Address)

Religion of the Deceased Hebrew

Birthplace Sidney - Australia

Resided in the State 54 (or U. S. or City or County) (Years) (Months)

Place of Death 1845 3rd St. - B. H. S

Cause of Death:

Contributory Causes:

Certifying Physician (or Coroner)

His Address:

Name of Father Jonah Bergman

His Birthplace Russia

Maiden Name of Mother Rebecca

Her Birthplace Russia

Date of Funeral June 9th - Tues. 2 P. M. (Date) (Day of Week) (Hour)

Motor / Ship } Remains to

Size of Casket (State Color and Number)

Manufactured by:

Cemetery / ~~Crematory~~ } Salem Memorial Park

Lot No.

Grave No.

Section No.

Block No.

Owner

Complete Funeral (except outlays) Standard Service Charge	$	320 00
Casket		153 00
Burial Vault or Box (State Kind)		
Embalming Body (Name of Embalmer)		
Barber, $..... Hair Dressing, $		
Dressing Body, $..... Underwear, $		
Suit or Dress Housecoat (State Kind and Color)		21 95
Slippers, $..... Hose, $		88
Folding Chairs, $..... Tarpaulin, $		
Candelabrum, $..... Candles, $		
Door Spray, $..... Gloves, $		
Funeral Car, $..... Ambulance, $		
Limousines to Cemetery ..... @ $		
Extra Limousines ..... @ $		
Autos to R. R. Station ..... @ $		
Getting Remains from		
Taking Remains to		
Trip to Coroner's Inquest		
Delivering Box to		
Deliver Flowers to		
Removal Charges		
Procuring Burial Permit (State Number and District)		2 50
___Certif. Copies of Death Certificates No.___ (State Physician's or Coroner's)		
Pall Bearer Service, $.... Use of Chapel, $		
Gross Total for Sales Tax	$	
Outlay for Lot		
Cremation		
Flowers, $..... Palms, $ ::::: Matting, $		26 00
Rental of Tent, $.... of Temporary Vault, $		
Opening of Grave or Tomb		397 40
Lining Grave, $..... Lowering Device, $		
Outlay for Shipping Charges		
Clergyman, $ 25 Singers, $.... Organist, $		25 00
Railroad / Motor } Tickets, $..... Aero-plane Service, $		
Telegr., Phone, Cable or Radio Charges		
Cash Advanced:		
Out of town Funeral Director's Charges		
Personal Service		
....line Death Notices in..... Papers (Names of Newspapers)		
Sales Tax		6 12
Total Footing of Bill	$	961 85
Less 5% 30 days	$	8 75
Balance	$	954 10

Entered into Ledger, page.....or below.

Miscellaneous

Paid in full June 17. 1959

Mrs. Schlanger, 73, Succumbed in Boyes Springs Saturday

Funeral services were held Tuesday in Colma for Mrs. Stella Schlanger, who died Saturday at her home in Boyes Hot Springs. She was 73.

Mrs. Schlanger was a native of Sydney, Australia.

Survivors include two daughters, Mrs. Rose Fineberg, Boyes, and Mrs. Tony Serra, San Francisco; two brothers, Arthur Bergman, Sydney, and Harry Bergman, San Francisco, and three grandchildren.

Services and burial were at Home of Peace Cemetery, Colma. Arrangements were made by Bates and Evans.

	Amount Paid		Balance		Date			Amount Paid		Balance	
	954	10	$				To Balance Forward			$	
	$850	00	$104	10			By Payment	$		$	
	$103	10	$1	00			" "	$		$	
	$		$				" "	$		$	
	$		$				" "	$		$	
	$		$				" "	$		$	

Insurance $..... Names of Lodges..... Insurance Companies.....

I hereby authorize the above Funeral, and I hereby represent that I have sufficient resources Legally available to..... (Firm Name of Funeral Directors.)

for the payment of aforesaid sum, and I hereby covenant and agree to pay the same within.....days from date. Interest to accrue from maturity at the rate of.....% per annum.

Signed.....

Witness..... Address.....

Revised by W. W. Feineman, Long Beach, California

RECORD OF FUNERAL

Total No..... Yearly No..... Date of Entry.....1959

Name of Deceased William Langlands White
☐ Married ☐ Single ☐ Widowed ☐ Divorced (What Race)

Residence: ☐Husband ☐Wife ☐Widow or ..... of } Age of Husband or Wife (if living)..... Years

Charge to:

Address

Order given by (or informant)

How Secured

If Veteran, Name of War

Occupation 547-26-0146 (Social Security Number)

Employer and Address

Date of Death (Mo.) (Day) (Yr.) (Hour)

Date of Birth Aug 14-1886 Age 72 (Mo.) (Day) (Yr.) (Yrs.) (Mos.) (Days)

Services at Bates & Evans

Clergyman Baron McLean (Address)

Religion of the Deceased

Birthplace

Resided in the State (or U. S. or City or County) (Years) (Months)

Place of Death Sonoma County Hospital

Cause of Death

Contributory Causes

Certifying Physician (or Coroner)

His Address

Name of Father

His Birthplace

Maiden Name of Mother

Her Birthplace

Date of Funeral June 10 - Wed 11 A.M. (Date) (Day of Week) (Hour)

Motor Ship } Remains to

Size of Casket (State Color and Number)

Manufactured by

Cemetery ~~Crematory~~ } mountain

Lot No. 1

Grave No. 9 & 10

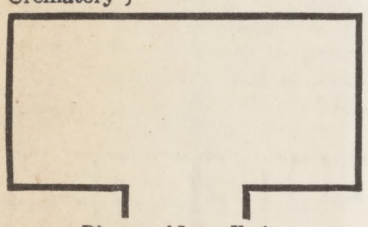

Section No. A

Block No. No. 4

Owner

Diagram of Lot or Vault

Miscellaneous

Standard Service Charge		
Complete Funeral (except outlays) $	330	00
Casket	40	00
Burial Vault or Box (State Kind)		
Embalming Body (Name of Embalmer)		
Barber, $ Hair Dressing, $		
Dressing Body, $ Underwear, $		
Suit or Dress (State Kind and Color)		
Slippers, $ Hose, $		
Folding Chairs, $ Tarpaulin, $		
Candelabrum, $ Candles, $		
Door Spray, $ Gloves, $		
Funeral Car, $ Ambulance, $		
Limousines to Cemetery @ $		
Extra Limousines @ $		
Autos to R. R. Station @ $		
Getting Remains from		
Taking Remains to		
Trip to Coroner's Inquest		
Delivering Box to		
Deliver Flowers to		
Removal Charges		
Procuring Burial Permit (State Number and District)		
2 Certif. Copies of Death Certificates No. (State Physician's or Coroner's)	2	00
Pall Bearer Service, $ Use of Chapel, $		
Gross Total for Sales Tax $		
Outlay for Lot s/n 2	200	00
Cremation Casket Shrd & Case		
Flowers, $ Palms, $ Matting, $	26	00
Rental of Tent, $ of Temporary Vault, $		
Opening of Grave or Tomb	60	00
Lining Grave, $ Lowering Device, $		
Outlay for Shipping Charges		
Clergyman, $ 10 Singers, $ Organist, $	10	00
Railroad or Motor } Tickets, $ Aeroplane Service, $		
Telegr., Phone, Cable or Radio Charges		
Cash Advanced		
Out of town Funeral Director's Charges		
Personal Service		
line Death Notices in Papers (Names of Newspapers)		
Sales Tax	1	60
Total Footing of Bill $	469	60
Less ~~Additional~~ $	~~69~~	~~60~~
Balance $	~~454~~	~~60~~
Entered into Ledger, page or below.	600	00
	~~454~~	~~60~~

Miscellaneous

Date		Amount Paid	Balance	Date		Amount Paid	Balance
	To Above Balance		$		To Balance Forward		$
	By Payment	$	$		By Payment	$	$
	" "	$	$		" "	$	$
	" "	$	$		" "	$	$
	" "	$	$		" "	$	$
	" "	$	$		" "	$	$

Insurance $..... Names of Lodges..... Insurance Companies.....

I hereby authorize the above Funeral, and I hereby represent that I have sufficient resources Legally available to ..... (Firm Name of Funeral Directors.) for the payment of aforesaid sum, and I hereby covenant and agree to pay the same within.....days from date. Interest to accrue from maturity at the rate of.....% per annum.

Signed.....

Witness..... Address.....

Revised by W. W. Feineman, Long Beach, California

RECORD OF FUNERAL

Total No..... Yearly No..... Date of Entry June 8th 19 59

Name of Deceased Julia Anne Marshall White

☐ Married ☒ Single ☐ Widowed ☐ Divorced (What Race)

Residence: ☐Husband ☐Wife ☐Widow } Age of Husband or Wife (if living)..... Years
or..... of }

Charge to: Russell Marshall

Address 362 E. Napa

Order given by Above (or informant)

How Secured: Above

If Veteran, Name of War —

Occupation — — (Social Security Number)

Employer and Address —

Date of Death June 8th 1959 (Mo.) (Day) (Yr.) (Hour)

Date of Birth June 8th 1959 Age — (Mo.) (Day) (Yr.) (Yrs.) (Mos.) (Days)

Services at

Clergyman Father Roberts (Address)

Religion of the Deceased

Birthplace Sonoma

Resided in the State — (or U. S. or City or County) (Years) (Months)

Place of Death Sonoma Valley Hospital

Cause of Death:

Contributory Causes

Certifying Physician Dr. Carroll Andrews (or Coroner)

His Address:

Name of Father Russell Marshall

His Birthplace Daly City

Maiden Name of Mother Mary Lou Border

Her Birthplace Sonoma - Calif.

Date of Funeral June 9 - Tues. 10:30 A.M. (Date) (Day of Week) (Hour)

Motor / Ship } Remains to

Size of Casket (State Color and Number)

Manufactured by:

Cemetery / ~~Crematory~~ } St. Francis Solano

Diagram of Lot or Vault

Lot No.

Grave No.

Section No.

Block No.

Owner

Miscellaneous

Complete Funeral (except outlays) ..... $	
Casket	20.00
Burial Vault or Box Liner (State Kind)	10.00
Embalming Body Tay (Name of Embalmer)	40.
Barber, $..... Hair Dressing, $	
Dressing Body, $..... Underwear, $	
Suit or Dress (State Kind and Color)	
Slippers, $..... Hose, $	
Folding Chairs, $..... Tarpaulin, $	
Candelabrum, $..... Candles, $	
Door Spray, $ ..... Gloves, $	
Funeral Car, $..... Ambulance, $	
Limousines to Cemetery ..... @ $	
Extra Limousines ..... @ $	
Autos to R. R. Station ..... @ $	
Getting Remains from	
Taking Remains to	
Trip to Coroner's Inquest	
Delivering Box to	
Deliver Flowers to	
Removal Charges	
Procuring Burial Permit (State Number and District)	
Certif. Copies of Death Certificates No. (State Physician's or Coroner's)	
Pall Bearer Service, $.... Use of Chapel, $	
Gross Total for Sales Tax ..... $	
Outlay for Lot	
Cremation	
Flowers, $..... Palms, $: : : : Matting, $	
Rental of Tent, $.... of Temporary Vault, $	
Opening of Grave or Tomb	
Lining Grave, $..... Lowering Device, $	
Outlay for Shipping Charges	
Clergyman, $ 5. Singers, $.... Organist, $	5.00
Railroad / or Motor } Tickets, $..... Aero-plane Service, $	
Telegr., Phone, Cable or Radio Charges	
Cash Advanced: : :	
Out of town Funeral Director's Charges	
Personal Service	
....line Death Notices in..... Papers	
Father Roberts (Names of Newspapers)	5.00
~~Doctor~~	~~10.00~~
Sales Tax on Casket	80
Total Footing of Bill ..... $	36.20
Less ..... $	
Note, according to arrangement sheet Balance ..... $	
Entered into Ledger, page .....or below.	#20.80
Miscellaneous	

Date		Amount Paid	Balance	Date		Amount Paid	Balance
	To Above Balance	$	$		To Balance Forward	$	$
	By Payment	$	$		By Payment	$	$
	" "	$	$		" "	$	$
	" "	$	$		" "	$	$
	" "	$	$		" "	$	$
	" "	$	$		" "	$	$

Insurance $..... Names of Lodges..... Insurance Companies.....

I hereby authorize the above Funeral, and I hereby represent that I have sufficient resources Legally available to..... (Firm Name of Funeral Directors.)

for the payment of aforesaid sum, and I hereby covenant and agree to pay the same within.....days from date. Interest to accrue from maturity at the rate of.....% per annum.

Signed.....

Witness..... Address.....

Revised by W. W. Feineman, Long Beach, California

70

RECORD OF FUNERAL

Total No..... Yearly No..... Date of Entry.....19 59

Name of Deceased Leonora California Bruskey White
☐ Married ☐ Single ☐ Widowed ☐ Divorced (What Race)

Residence: ☐Husband ☐Wife ☐Widow or ..... of } Age of Husband or Wife (if living)..... Years

Charge to: Eugene B Brown

Address 452 Ellis St Santa Rosa

Order given by..... (or informant)

How Secured:

If Veteran, Name of War

Occupation..... (Social Security Number)

Employer and Address

Date of Death..... (Mo.) (Day) (Yr.) (Hour)

Date of Birth Feb 27 1897 Age 62 (Mo.) (Day) (Yr.) (Yrs.) (Mos.) (Days)

Services at St Francis Solano Church

Clergyman Father Roberts (Address)

Religion of the Deceased Catholic

Birthplace

Resided in the State..... (or U. S. or City or County) Life (Years) (Months)

Place of Death

Cause of Death

Contributory Causes

Certifying Physician..... (or Coroner)

His Address:

Name of Father

His Birthplace

Maiden Name of Mother

Her Birthplace

Date of Funeral June 10 – Wed 9:30 A.M. (Date) (Day of Week) (Hour)

Motor / Ship } Remains to

Size of Casket..... (State Color and Number)

Manufactured by

Cemetery / Crematory } St. Francis Solano

Lot No.

Grave No.

Section No.

Block No.

Owner

Standard Service charge		
Complete Funeral (except outlays) $	330	00
Casket	90	00
Burial Vault or Box (State Kind)		
Embalming Body (Name of Embalmer)		
Barber, $ Hair Dressing, $		
Dressing Body, $ Underwear, $		
Suit or Dress (State Kind and Color)	21	95
Slippers, $ Hose, $		
Folding Chairs, $ Tarpaulin, $		
Candelabrum, $ Candles, $		
Door Spray, $ Gloves, $		
Funeral Car, $ Ambulance, $		
Limousines to Cemetery @ $		
Extra Limousines @ $		
Autos to R. R. Station @ $		
Getting Remains from		
Taking Remains to		
Trip to Coroner's Inquest		
Delivering Box to		
Deliver Flowers to		
Removal Charges		
Procuring Burial Permit (State Number and District)		
2 Certif. Copies of Death Certificates No. (State Physician's or Coroner's)	2	00
Pall Bearer Service, $ Use of Chapel, $		
Gross Total for Sales Tax $		
Outlay for Lot		
Cremation		
Casket Spray		
Flowers, $ Palms, $ Matting, $	26	00
Rental of Tent, $ of Temporary Vault, $		
Opening of Grave or Tomb & closing	25	00
Lining Grave, $ Lowering Device, $		
Outlay for Shipping Charges		
Clergyman, $ Singers, $ Organist, $		
Railroad / or Motor } Tickets, $ Aero-plane Service, $		
Telegr., Phone, Cable or Radio Charges		
Cash Advanced		
Out of town Funeral Director's Charges		
Personal Service		
line Death Notices in Papers		
(Names of Newspapers)	25	00
Mass		
Sales Tax On Merchandise	4	48
Total Footing of Bill $	524	43
Less 5% Discount 30 days $	4	50
Balance $	519	93
Entered into Ledger, page or below.	250 / 263	00 / 93
Miscellaneous		

Lenora Bruskey Is Dead at 62

Funeral services will be held Wednesday morning for Lenora Celestine Bruskey, who died yesterday in Santa Rosa at the age of 62.

Mrs. Bruskey, who was a lifelong resident of Sonoma County, lived in Boyes Springs at the time of her death.

She is survived by her brothers, Milton and Clarence Brown, of Reno; Joseph Brown, of Ross, Calif.; Benedict Brown, of Hawthorne, Nev.; and Eugene Brown, of Santa Rosa.

Recitation of the Rosary will be observed at 8 p.m. tomorrow in the chapel of Bates and Evans, Sonoma. Funeral services will be held at 9 a.m. Wednesday, at the Bates and Evans chapel, to be followed by a solemn Requiem Mass said for the repose of her soul starting at 9:30 a.m. in St. Francis Solano Church.

Interment will be at St. Francis Solano Cemetery.

	Amount Paid		Balance		Date		Amount Paid		Balance	
			$			To Balance Forward			$	
	$		$			By Payment	$		$	
	$		$			" "	$		$	
	$		$		paid in full	" "	$		$	
	$		$			" "	$		$	
	$		$			" "	$		$	

Names of Lodges..... Insurance Companies.....

...al, and I hereby represent that I have sufficient resources Legally available to..... (Firm Name of Funeral Directors.)

...and I hereby covenant and agree to pay the same within.....days from date. Interest to accrue from

...% per annum.

Signed.....

Witness..... Address.....

Revised by W. W. Feineman, Long Beach, California

RECORD OF FUNERAL

Total No..... Yearly No..... Date of Entry June 8, 1959 19....

Name of Deceased Marie K. Lange White (What Race)

☐ Married ☒ Single ☐ Widowed ☐ Divorced

Residence: 2nd St. East - Sonoma ☐Husband ☐Wife ☐Widow or ..... of ..... Age of Husband or Wife (if living)..... Years

Charge to: Eva Blow

Address Petaluma Ave. - Sonoma

Order given by Above (or informant)

How Secured: :

If Veteran, Name of War —

Occupation School Teacher — (Social Security Number)

Employer and Address Mokato School - Minn.

Date of Death June 8 1959 (Mo.) (Day) (Yr.) (Hour)

Date of Birth Jan. 20 - 1872 Age 87 (Mo.) (Day) (Yr.) (Yrs.) (Mos.) (Days)

Services at Bates & Evans

Clergyman Baron McLean (Address)

Religion of the Deceased Prot.

Birthplace Germany

Resided in the State 20 (or U. S. or City or County) (Years) (Months)

Place of Death Imola - Napa State Hospital

Cause of Death:

Contributory Causes

Certifying Physician (or Coroner)

His Address: :

Name of Father Frederick Lange

His Birthplace Germany

Maiden Name of Mother Katherine Klineschmidt

Her Birthplace Germany

Date of Funeral Jun 10 - Wed 2 P. M. (Date) (Day of Week) (Hour)

Motor Ship } Remains to

Size of Casket (State Color and Number)

Manufactured by: :

Cemetery ~~Crematory~~ } Odd Fellows - S. R.

Diagram of Lot or Vault

Lot No.

Grave No.

Section No.

Block No.

Owner

Miscellaneous

Complete Funeral (except outlays) $		
Casket	90	00
Burial Vault or Box (State Kind)		
Embalming Body (Name of Embalmer)		
Barber, $ Hair Dressing, $		
Dressing Body, $ Underwear, $		
Suit or Dress (State Kind and Color)	26	95
Slippers, $ Hose, $		
Folding Chairs, $ Tarpaulin, $		
Candelabrum, $ Candles, $		
Door Spray, $ Gloves, $		
Funeral Car, $ Ambulance, $		
Limousines to Cemetery @ $		
Extra Limousines @ $		
Autos to R. R. Station @ $		
Getting Remains from		
Taking Remains to		
Trip to Coroner's Inquest		
Delivering Box to		
Deliver Flowers to		
Removal Charges		
Procuring Burial Permit (State Number and District)		
2 Certif. Copies of Death Certificates No. (State Physician's or Coroner's)	2	00
Pall Bearer Service, $ Use of Chapel, $		
Gross Total for Sales Tax $	3	60
Outlay for Lot		
Cremation		
Flowers, $20.50 Palms, $ Matting, $	20	80
Rental of Tent, $ of Temporary Vault, $		
Opening of Grave or Tomb		
Lining Grave, $ Lowering Device, $		
Outlay for Shipping Charges		
Clergyman, $15 Singers, $ Organist, $	15	00
Railroad or Motor } Tickets, $ Aeroplane Service, $		
Telegr., Phone, Cable or Radio Charges		
Cash Advanced: :		
Out of town Funeral Director's Charges		
Personal Service	330	00
line Death Notices in Papers (Names of Newspapers)		
Sales Tax		
Total Footing of Bill $	487	35
Less $	4	50
Balance $	482	85

Entered into Ledger, page ..... or below.

Mis

Date			Amount Paid		Balance			Amount Paid		Balance	
		To Above Balance	482	85	$					$	
July 27	59	By Payment	$482	85	$			$		$	
		" - " paid in full			$			$		$	
		" "	$		$			$		$	
		" "	$		$			$		$	
		" "	$		$			$		$	

Insurance $..... Names of Lodges.....

I hereby authorize the above Funeral, and I hereby represent that I have sufficient ..... (Name of Funeral Directors.)

for the payment of aforesaid sum, and I hereby covenant and agree to pay the sa... m date. Interest to accrue from

maturity at the rate of.....% per annum.

Witness..... Address.....

Marie Lange, 87, Former Teacher, Passed Away Monday

Funeral services were held yesterday for Marie Lange, 87, who died in a Napa hospital Monday.

Miss Lange, a retired school teacher, had taught in Minnesota schools for 45 years. She had lived in California for 20 years.

She is survived by her sisters, Mrs. Eva Blow, Sonoma, and Millie Lange, Minnesota, and a brother, John Lange, Jenner.

Bates and Evans conducted the services for Miss Lange. The Rev. Baron A. McLean officiated. Burial was in Odd Fellows Cemetery, Santa Rosa.

Revised by W. W. Feineman, Long Beach, California

72

RECORD OF FUNERAL

Total No..... Yearly No..... Date of Entry June 13th 19 59

Name of Deceased Alma Williams White (What Race)

☐ Married ☐ Single ☒ Widowed ☐ Divorced

Residence: P. O. Box 206 - Eldridge ☐Husband ☐Wife ☐Widow or..... of } Age of Husband or Wife (if living)..... Years

Charge to: Mrs. Willis Zane

Address P. O. Box 206 - Eldridge

Order given by Above (or informant)

How Secured:

If Veteran, Name of War —

Occupation Housewife — (Social Security Number)

Employer and Address At Home

Date of Death June 13th 1959 (Mo.) (Day) (Yr.) (Hour)

Date of Birth Dec. 16 1886 Age 72 (Mo.) (Day) (Yr.) (Yrs.) (Mos.) (Days)

Services at Bates & Evans

Clergyman Rev. Coey (Address)

Religion of the Deceased Prot.

Birthplace

Resided in the State 15 (or U. S. or City or County) (Years) (Months)

Place of Death Sonoma Valley Hospital

Cause of Death

Contributory Causes

Certifying Physician (or Coroner)

His Address:

Name of Father George Maier

His Birthplace Germany

Maiden Name of Mother Pauline Metzger

Her Birthplace Germany

Date of Funeral June 15 - Mon. 10 A.M. (Date) (Day of Week) (Hour)

Motor / Ship } Remains to

Size of Casket (State Color and Number)

Manufactured by

Cemetery / ~~Crematory~~ } Thompson Cemetery

Lot No.

Grave No.

Section No.

Block No.

Owner

~~Complete Funeral (except outlays)~~ Service charge	$	330 00
Casket		90
Burial Vault or Box (State Kind)		
Embalming Body (Name of Embalmer)		
Barber, $ ..... Hair Dressing, $		
Dressing Body, $ ..... Underwear, $		
Suit or Dress (State Kind and Color)		26 95
Slippers, $ ..... Hose, $		
Folding Chairs, $ ..... Tarpaulin, $		
Candelabrum, $ ..... Candles, $		
Door Spray, $ ..... Gloves, $		
Funeral Car, $ ..... Ambulance, $		
Limousines to Cemetery ..... @ $		
Extra Limousines ..... @ $		
Autos to R. R. Station ..... @ $		
Getting Remains from		
Taking Remains to		
Trip to Coroner's Inquest		
Delivering Box to		
Deliver Flowers to		
Removal Charges		
Procuring Burial Permit (State Number and District)		
2 Certif. Copies of Death Certificates No. (State Physician's or Coroner's)		2 00
Pall Bearer Service, $ .... Use of Chapel, $		
Gross Total for Sales Tax	$	
Outlay for Lot		
Cremation		
Flowers, $ ..... Palms, $ ..... Matting, $		20 50
Rental of Tent, $ .... of Temporary Vault, $		
Opening of Grave or Tomb		
Lining Grave, $ ..... Lowering Device, $		
Outlay for Shipping Charges		
Clergyman, $ 15 Singers, $ .... Organist, $		15
Railroad / or Motor } Tickets, $ ..... Aero-plane Service, $		
Telegr., Phone, Cable or Radio Charges		
Cash Advanced		
Out of town Funeral Director's Charges		
Personal Service		
.... line Death Notices in ..... Papers (Names of Newspapers)		
Sales Tax		
Total Footing of Bill	$	488 35
Less 5% Discount	$	4 50
Balance	$	483 85

Entered into Ledger, page ..... or below.

Miscellaneous - Paid in full -

Alma Williams Laid to Rest

Private funeral services were held this morning for Mrs. Alma Williams, who died in a Sonoma hospital Saturday at the age of 72. The services, which were held at the chapel of Bates and Evans, were followed by interment at Thompson cemetery, Sonoma Mountain road, Glen Ellen.

Prior to her death, Mrs. Williams had lived with her daughter, Mrs. Willis Zane, in Eldridge.

She is also survived by two grandchildren, Susan and John Zane, of Eldridge; two sisters, Josie Mikesell, of Lima, Ohio, and Pauline Focht, of Eaton, Ohio; and three brothers, George Maier, of Miami, Fla., Charles Frech, of Eaton, Ohio, and William Frecht, of Centerville, Ind.

	Amount Paid	Balance	Date		Amount Paid	Balance
ce.....		$.....		To Balance Forward....		$.....
.....	$.....	$.....	.....	By Payment.....	$.....	$.....
.....	$.....	$.....	.....	" "	$.....	$.....
.....	$.....	$.....	.....	" "	$.....	$.....
.....	$.....	$.....	.....	" "	$.....	$.....
.....	$.....	$.....	.....	" "	$.....	$.....

Paid in full

....Names of Lodges..... Insurance Companies.....

ral, and I hereby represent that I have sufficient resources Legally available to..... (Firm Name of Funeral Directors.)

for the payment of aforesaid sum, and I hereby covenant and agree to pay the same within.....days from date. Interest to accrue from maturity at the rate of.....% per annum.

Signed.....

Witness..... Address.....

Revised by W. W. Feineman, Long Beach, California

RECORD OF FUNERAL

Total No..... Yearly No..... Date of Entry June 18 19 59

Name of Deceased May Lorraine Coleman White
☒ Married ☐ Single ☐ Widowed ☐ Divorced (What Race)

Residence: ~~Dennis~~ 18940 Lomita Ave. - Sonoma ☐Husband ☒Wife ☐Widow of Dennis Coleman
Age of Husband or Wife (if living)..... Years

Charge to: Dennis Coleman

Address: Box 397 - Boyes Hot Springs

Order given by Above
(or informant)

How Secured:

If Veteran, Name of War

Occupation Housewife
(Social Security Number)

Employer and Address At Home

Date of Death June 18 1959
(Mo.) (Day) (Yr.) (Hour)

Date of Birth May 22-1914 Age 45
(Mo.) (Day) (Yr.) (Yrs.) (Mos.) (Days)

Services at Bates & Evans

Clergyman Bill Wingstrom
(Address)

Religion of the Deceased Prot

Birthplace Scotland

Resided in the State 38
(or U. S. or City or County) (Years) (Months)

Place of Death Sonoma County Hospital

Cause of Death

Contributory Causes

Certifying Physician
(or Coroner)

His Address:

Name of Father John Landon

His Birthplace Scotland

Maiden Name of Mother Margaret Cunningham

Her Birthplace: England

Date of Funeral Jun 22 - Mon. - 11 A. M.
(Date) (Day of Week) (Hour)

Motor / Ship } Remains to

Size of Casket
(State Color and Number)

Manufactured by:

Cemetery / Crematory } Chapel of the Chimes - S.R.

Diagram of Lot or Vault

Lot No.

Grave No.

Section No.

Block No.

Owner

Miscellaneous

Standard Service Charge		
Complete Funeral (except outlays)	$ 330	00
Casket	153	00
Burial Vault or Box (State Kind)		
Embalming Body (Name of Embalmer)		
Barber, $ Hair Dressing, $		
Dressing Body, $ Underwear, $		
Suit or Dress (State Kind and Color)	27	65
Slippers, $ Hose, $		
Folding Chairs, $ Tarpaulin, $		
Candelabrum, $ Candles, $		
Door Spray, $ Gloves, $		
Funeral Car, $ Ambulance, $		
Limousines to Cemetery @ $		
Extra Limousines @ $		
Autos to R. R. Station @ $		
Getting Remains from		
Taking Remains to		
Trip to Coroner's Inquest		
Delivering Box to		
Deliver Flowers to		
Removal Charges		
Procuring Burial Permit (State Number and District)		
5 Certif. Copies of Death Certificates No. (State Physician's or Coroner's)	5	00
Pall Bearer Service, $ Use of Chapel, $		
Gross Total for Sales Tax $		
Outlay for Lot		
Cremation & Urn, Chet Ryan, Pilot	45	00
Flowers, $ Palms, $ Matting, $	26	00
Rental of Tent, $ of Temporary Vault, $		
Opening of Grave or Tomb		
Lining Grave, $ Lowering Device, $		
Outlay for Shipping Charges		
Clergyman, $20 Singers, $ Organist, $	20	00
Railroad / or Motor } Tickets, $ Aero-plane Service, $		
Telegr., Phone, Cable or Radio Charges		
Cash Advanced		
Out of town Funeral Director's Charges		
Personal Service		
line Death Notices in Papers		
Examiner (Names of Newspapers)	10	00
Sales Tax	7	23
Total Footing of Bill $	623	88
Less Discount 30 days - $	9	03
Balance $	614	85

Entered into Ledger, page ..... or below.

Miscellaneous

Paid in full Aug. 14, 1959

Date		Amount Paid		Balance	
	To Balance Forward			$	
Aug. 14	By Payment	$		$	
	" "	$		$	
	" "	$		$	
	" "	$		$	
	" "	$		$	

Insurance Companies

I hereby assign all insurance proceeds payable to

(Firm Name of Funeral Directors.)

for the payment of aforesaid sum, and I hereby covenant and agree to pay the same within ..... days from date. Interest to accrue from maturity at the rate of ..... % per annum.

Signed .....

Witness .....

Address .....

Revised by W. W. Feineman, Long Beach, California

Funeral services were held Monday for Mrs. May Lorraine Coleman, 45, wife of Dennis Coleman, Boyes Hot Springs tavern owner.

Mrs. Coleman died June 18 in a Santa Rosa hospital after a brief illness. She was a native of Scotland.

Mrs. Coleman had lived in Sonoma Valley for 13 years. The Coleman home is in Glen Ellen. Coleman has been the proprietor of the C. O. G. Club in Boyes for many years.

Besides her husband, Mrs. Coleman is survived by a son, Dennis, Jr., and two sisters, Mrs. Margaret Callan of Verano, and Mrs. Duncan Brown, of Scotland.

Services for Mrs. Coleman were held at Bates and Evans mortuary, with the Rev. William Wingstrom officiating. Inurnment was private at the Chapel of the Chimes, Santa Rosa.

Pallbearers for Mrs. Coleman were Lloyd L. Murray, Richard V. Wallace, Alfred W. West, Albert C. Bredehoft, George Weible and Lawrence Forward.

74

RECORD OF FUNERAL

Total No..... Yearly No..... Date of Entry June 21 19 59

Name of Deceased Mildred Florence Mathias White

☒ Married ☐ Single ☐ Widowed ☐ Divorced (What Race)

Residence: 809 Broadway ☐Husband ☒Wife ☐Widow } Hattie Mathias

or ..... of } Age of Husband or Wife (if living) ..... Years

Charge to: Daniel Mathias

Address. 211 Fratin Ave

Order given by.... Above (or informant)

How Secured: :

If Veteran, Name of War

Occupation. Housewife —

(Social Security Number)

Employer and Address At Home

Date of Death June (Mo.) ..... (Day) 1959 (Yr.) (Hour)

Date of Birth April (Mo.) 1 (Day) 1910 (Yr.) Age 49 (Yrs.) (Mos.) (Days)

Services at Bates & Evans

Clergyman Rev. Baron McLean (Address)

Religion of the Deceased

Birthplace California

Resided in the State ..... Life (or U. S. or City or County) (Years) (Months)

Place of Death 809 Broadway - Sonoma

Cause of Death

Contributory Causes

Certifying Physician (or Coroner)

His Address: :

Name of Father Albert Elbert Drake

His Birthplace Minnesota

Maiden Name of Mother Mabel Trefftzel

Her Birthplace: Kansas

Date of Funeral June 24 - Wed - 11 A.M. (Date) (Day of Week) (Hour)

Motor / Ship } Remains to

Size of Casket (State Color and Number)

Manufactured by

Cemetery / Crematory }

Diagram of Lot or Vault

Lot No.

Grave No.

Section No.

Block No.

Owner

Miscellaneous

Standard Service Charge Complete Funeral (except outlays)	$	330 00
Casket		153 00
Burial Vault or Box (State Kind)		
Embalming Body (Name of Embalmer)		
Barber, $ ..... Hair Dressing, $		
Dressing Body, $ ..... Underwear, $		
Suit or Dress (State Kind and Color)		
Slippers, $ ..... Hose, $		
Folding Chairs, $ ..... Tarpaulin, $		
Candelabrum, $ ..... Candles, $		
Door Spray, $ ..... Gloves, $		
Funeral Car, $ ..... Ambulance, $		
Limousines to Cemetery ..... @ $		
Extra Limousines ..... @ $		
Autos to R. R. Station ..... @ $		
Getting Remains from		
Taking Remains to		
Trip to Coroner's Inquest		
Delivering Box to		
Deliver Flowers to		
Removal Charges		
Procuring Burial Permit (State Number and District)		
___Certif. Copies of Death Certificates No. (State Physician's or Coroner's)		
Pall Bearer Service, $ .... Use of Chapel, $		
Gross Total for Sales Tax	$	
Outlay for Lot		
Cremation		
Flowers, $ ..... Palms, $: : : : Matting, $		
Rental of Tent, $ .... of Temporary Vault, $		
Opening of Grave or Tomb		
Lining Grave, $ ..... Lowering Device, $		
Outlay for Shipping Charges		
Clergyman, $ 15.00 Singers, $ .... Organist, $		15 00
Railroad / Motor } Tickets, $ ..... Aeroplane Service, $		
Telegr., Phone, Cable or Radio Charges		
Cash Advanced: : :		
Out of town Funeral Director's Charges		
Personal Service		
....line Death Notices in ..... Papers (Names of Newspapers)		
Sales Tax		6 12
Total Footing of Bill	$	484 12
Less Discount 30 day	$	7 65
Balance	$	486 47

Em ..... or below.

M .....

.....

.....

Date			Amount Paid		Balance	
.....	....	To Above Balance	486	47	$	.....
July 1	59	By Payment	$ 481	47	$ 5	00
.....	....	" "	$	.....	$	.....
.....	....	" "	$	.....	$	.....
.....	....	" "	$	.....	$	.....
.....	....	" "	$	.....	$	.....

Insurance $ ..... Names of Lodges .....

I hereby authorize the above Funeral, and I hereby represent that I have sufficient ..... rd .....

for the payment of aforesaid sum, and I hereby covenant and agree to pay the ..... ays from date. Interest to accrue from

maturity at the rate of ..... % per annum.

Witness .....

(Firm Name of Funeral Directors.)

Revised by W. W. Feinema

Date			Amount Paid		Balance	
.....	....	.....	$	.....	$	.....
.....	....	.....	$	.....	$	.....
.....	....	.....	$	.....	$	.....
.....	....	.....	$	.....	$	.....
.....	....	.....	$	.....	$	.....
.....	....	.....	$	.....	$	.....

M. F. Mathais

SONOMA—Funeral services will be held here Wednesday for Mildred F. Mathais, 49, who died Saturday at her home at 809 Broadway, Sonoma.

Mrs. Mathais, a native of California and a resident of Sonoma for five years, is the wife of Harry Mathais, Sonoma.

She was the mother of Mrs. Walter Durant, Healdsburg; Mrs. Carmen Petty, Belvedere; Roy Mathais, Omaha, Neb.; Ronald Early, Sebastopol; Daniel Mathais, Mill Valley and the daughter of Mrs. Harold E. Miller, Corte Madera. She was the sister of Mrs. Earl Wilson, Larkspur.

Services will be held at 11 a. m. Wednesday from the Bates and Evans Funeral Homes, Sonoma, with the Rev. Baron McLean officiating. Burial will be in the Golden Gate National Cemetery at San Bruno.

RECORD OF FUNERAL

Total No..... Yearly No..... Date of Entry June 22 1959

Name of Deceased Margaret Caldwell Hobart White (What Race)

☐ Married ☐ Single ☒ Widowed ☐ Divorced

Residence: 4210 Lakeside Dr - Glen Ellen ☐Husband ☐Wife ☐Widow or ..... of } Age of Husband or Wife (if living)..... Years

Charge to: Bradford Hobart

Address 4210 Lakeside Drive - Glen Ellen

Order given by Same (or informant)

How Secured:

If Veteran, Name of War —

Occupation Housewife — (Social Security Number)

Employer and Address Self

Date of Death June 22 1959 (Mo.) (Day) (Yr.) (Hour)

Date of Birth April 6 - 1879 Age 80 (Mo.) (Day) (Yr.) (Yrs.) (Mos.) (Days)

Services at B - E - F

Clergyman Rev. Moffat Dennis (Address)

Religion of the Deceased Prot

Birthplace New Jersey

Resided in the State 30 (or U. S. or City or County) (Years) (Months)

Place of Death Sonoma County Hosp

Cause of Death

Contributory Causes

Certifying Physician (or Coroner)

His Address:

Name of Father David Thomas

His Birthplace Scotland

Maiden Name of Mother Martha Malcolm

Her Birthplace England

Date of Funeral June 24 - Wed 9 A.M. (Date) (Day of Week) (Hour)

Motor Ship } Remains to

Size of Casket (State Color and Number)

Manufactured by:

~~Cemetery~~ Crematory } Chapel of the Chimes - Santa Rosa

Margaret Hobart

SONOMA — Margaret Caldwell Hobart, 80, Glen Ellen, died in Santa Rosa yesterday. She was a native of New Jersey.

Mrs. Caldwell is survived by a daughter, Mrs. Joseph Huddell, Puerta Vallarta, Mexico; son, Bradford Hobart, Glen Ellen; brother, Harold Thomas, Paterson, N. J., Roy Thomas, Chatham, N. J.; five grandchildren, and one great-grandchild.

Services will be held at 9 a. m. tomorrow at Bates & Evans Funeral Home with the Rev. Moffat Dennis officiating. Private burial will be at the Chapel of the Chimes, Santa Rosa.

Complete Funeral (except outlays) $		
Casket	90	00
Burial Vault or Box (State Kind)		
Embalming Body (Name of Embalmer)		
Barber, $ Hair Dressing, $		
Dressing Body, $ Underwear, $		
Suit or Dress (State Kind and Color)		
Slippers, $ Hose, $		
Folding Chairs, $ Tarpaulin, $		
Candelabrum, $ Candles, $		
Door Spray, $ Gloves, $		
Funeral Car, $ Ambulance, $		
Limousines to Cemetery @ $		
Extra Limousines @ $		
Autos to R. R. Station @ $		
Getting Remains from		
Taking Remains to		
Trip to Coroner's Inquest		
Delivering Box to		
Deliver Flowers to		
Removal Charges		
Procuring Burial Permit (State Number and District)		50
1 Certif. Copies of Death Certificates No. (State Physician's or Coroner's)	2	00
Pall Bearer Service, $ Use of Chapel, $		
Gross Total for Sales Tax $	3	60
Outlay for Lot		
Cremation	45	00
Flowers, $ Palms, $ Matting, $		
Rental of Tent, $ of Temporary Vault, $		
Opening of Grave or Tomb		
Lining Grave, $ Lowering Device, $		
Outlay for Shipping Charges		
Clergyman, $ Singers, $ Organist, $		
Railroad or Motor } Tickets, $ Aeroplane Service, $		
Telegr., Phone, Cable or Radio Charges		
Cash Advanced		
Out of town Funeral Director's Charges		
Personal Service	330	00
line Death Notices in Papers (Names of Newspapers)		
Sales Tax		
Total Footing of Bill $	423	60
Less $		
Balance $		
Entered into Ledger, page or below.		

Miscellaneous

Date			Amount Paid		Balance		Date			Amount Paid		Balance	
		To Above Balance	492	60	$				To Balance Forward			$	
July 27	59	By Payment	$492	60	$	—			By Payment	$		$	
		" "	$		$				" "	$		$	
		" " paid in full	$		$				" "	$		$	
		" "	$		$				" "	$		$	
		" "	$		$				" "	$		$	

Insurance $..... Names of Lodges..... Insurance Companies.....

I hereby authorize the above Funeral, and I hereby represent that I have sufficient resources Legally available to..... (Firm Name of Funeral Directors.) for the payment of aforesaid sum, and I hereby covenant and agree to pay the same within..... days from date. Interest to accrue from maturity at the rate of..... % per annum.

Signed.....

Witness..... Address.....

Revised by W. W. Feineman, Long Beach, California

76

RECORD OF FUNERAL

Total No..... Yearly No..... Date of Entry..June 22.....19.59

Name of Deceased..Lemuel Carlos Sheldon.....White.....
☑ Married ☐ Single ☐ Widowed ☐ Divorced (What Race)

Residence:..700 Central Ave - Sonoma..... ☑ Husband ☐ Wife ☐ Widow } Gertrude Sheldon
or..... of } Age of Husband or Wife (if living)..... Years

Charge to:.....

Address.....

Order given by..Elizabeth Legg (Daughter).....
(or informant)

How Secured:..F. I. C. Alice Ave - Campbell.....

If Veteran, Name of War.....

Occupation..Craftsman..... 547-01-2495
(Social Security Number)

Employer and Address Western Leather Mfg. Co.....

Date of Death..June 22 1959.....
(Mo.) (Day) (Yr.) (Hour)

Date of Birth..Sept 23-1872 Age 86.....
(Mo.) (Day) (Yr.) (Yrs.) (Mos.) (Days)

Services at..Bates - Evans - Fetterson.....

Clergyman..Dr. Buttrum.....
(Address)

Religion of the Deceased..Episcopalian.....

Birthplace..Michigan.....

Resided in the State..... 30
(or U. S. or City or County) (Years) (Months)

Place of Death.....

Cause of Death.....

Contributory Causes.....

.....

Certifying Physician.....
(or Coroner)

His Address:.....

Name of Father..William Sheldon.....

His Birthplace..Unk.....

Maiden Name of Mother..Elizabeth Roach.....

Her Birthplace:..England.....

Date of Funeral..Jun 24-59 Wed 3:30 P.M.
(Date) (Day of Week) (Hour)

Motor / Ship } Remains to.....

Size of Casket.....
(State Color and Number)

Manufactured by.....

Cemetery / Crematory } Chapel of the Chimes-S.R.

Standard Service Charge		
Complete Funeral (except outlays)	$	330 00
Casket		167 00
Burial Vault or Box (State Kind)		
Embalming Body (Name of Embalmer)		
Barber, $ ... Hair Dressing, $		
Dressing Body, $ ... Underwear, $		
Suit or Dress (State Kind and Color)		
Slippers, $ ... Hose, $		
Folding Chairs, $ ... Tarpaulin, $		
Candelabrum, $ ... Candles, $		
Door Spray, $ ... Gloves, $		
Funeral Car, $ ... Ambulance, $		
Limousines to Cemetery ... @ $		
Extra Limousines ... @ $		
Autos to R. R. Station ... @ $		
Getting Remains from		
Taking Remains to		
Trip to Coroner's Inquest		
Delivering Box to		
Deliver Flowers to		
Removal Charges		
Procuring Burial Permit (State Number and District)		
2 Certif. Copies of Death Certificates No. (State Physician's or Coroner's)		2 00
Pall Bearer Service, $ ... Use of Chapel, $		
Gross Total for Sales Tax	$	
Outlay for Lot		
Cremation & permit		45 50
Flowers, $ ... Palms, $ ... Matting, $		
Rental of Tent, $ ... of Temporary Vault, $		
Opening of Grave or Tomb		
Lining Grave, $ ... Lowering Device, $		
Outlay for Shipping Charges		
Clergyman, $ ... Singers, $ ... Organist, $		
Railroad / Motor } Tickets, $ ... Aeroplane Service, $		
Telegr., Phone, Cable or Radio Charges		
Cash Advanced		
Out of town Funeral Director's Charges		
Personal Service		
...line Death Notices in ... Papers		
Examiner (Names of Newspapers)		10 00
Sales Tax		6 68
Total Footing of Bill	$	561 18
Less Discount 30 day	$	8 35
Balance	$	552 83

Lot No.....

Grave No.....

Section No.....

Block No.....

Owner.....

.....

.....

Entered into Ledger, page.....or below.

Miscellaneous.....

Paid in full 8-7-1959.

Lemuel Sheldon Dies at Age 86

Funeral services will be held tomorrow afternoon for Lemuel C. Sheldon, of Boyes Springs, who passed away yesterday at Sonoma Valley hospital.

Mr. Sheldon, aged 86, was a native of Michigan, but had lived in California for the past 30 years and in the Sonoma Valley for the past 20 years.

He is survived by his widow, Gertrude Sheldon, of Boyes Springs; by his son, Harold H. Sheldon, of Piedmont; and by his sisters, Mrs. Roy Jones of Covina, Mrs. A. W. Pfingsten of Portland, Ore., Mrs. Bert Legg of Campbell, and Mrs. Nick Cherico of San Bruno.

In addition, he is survived by a sister, Mrs. Ed Wood of Batavia, Ill., and by five grandchildren.

Funeral services will be conducted at 3:30 p.m. from the chapel of Bates and Evans, Sonoma. Private interment will follow.

	Amount Paid	Balance	Date		Amount Paid	Balance
	552 81	$		To Balance Forward		$
	$ 552 81	$		By Payment	$	$
	$	$		" "	$	$
	$ paid in full	$		" "	$	$
	$	$		" "	$	$
	$	$		" "	$	$

Names of Lodges..... Insurance Companies.....

and I hereby represent that I have sufficient resources Legally available to.....
(Firm Name of Funeral Directors.)

I hereby covenant and agree to pay the same within.....days from date. Interest to accrue from

% per annum.

Signed.....

Address.....

Revised by W. W. Feineman, Long Beach, California

RECORD OF FUNERAL

Total No..... Yearly No..... Date of Entry June 23rd 19 59

Name of Deceased William James Cannon White
☐ Married ☐ Single ☒ Widowed ☐ Divorced (What Race)

Residence: 637 5th St. East - Sonoma ☐Husband ☐Wife ☐Widow or ..... of } Age of Husband or Wife (if living) ..... Years

Charge to: Helene Duerstetmann

Address 467 Patton St - Sonoma

Order given by Same (or informant)

How Secured: :

If Veteran, Name of War —

Occupation Auto Court Owner - 566-20-0710 (Social Security Number)

Employer and Address Self

Date of Death June (Mo.) 23rd (Day) 1959 (Yr.) (Hour)

Date of Birth June (Mo.) 16th (Day) 1878 (Yr.) Age 81 (Yrs.) (Mos.) (Days)

Services at B. E. & F.

Clergyman Dr. Buttrum (Address)

Religion of the Deceased Prot.

Birthplace Ohio

Resided in the State 50 (or U. S. or City or County) (Years) (Months)

Place of Death County Hospital

Cause of Death

Contributory Causes

Certifying Physician (or Coroner)

His Address: :

Name of Father James Cannon

His Birthplace Missouri

Maiden Name of Mother Belle Duncan

Her Birthplace Ohio

Date of Funeral Dec. 25-1959 - Thurs. - 10 A.M. (Date) (Day of Week) (Hour)

Motor / Ship } Remains to

Size of Casket (State Color and Number)

Manufactured by: : :

Cemetery / Crematory } Medical Research - Univ. of Calif

Funeral services will be held tomorrow morning for William James Cannon who died yesterday in a Santa Rosa hospital.

Mr. Cannon, who was a resident of Boyes Springs, was about 80 years of age. He had been a resident of Sonoma Valley for many years. There are no known survivors.

Services will be conducted from the chapel of Bates and Evans, Sonoma, starting at 10 a.m. Interment will be private.

Lot No.

Grave No.

Section No.

Block No.

Owner

Complete Funeral (except outlays)	$	
Casket		
Burial Vault or Box (State Kind)		
Embalming Body (Name of Embalmer)		
Barber, $ ..... Hair Dressing, $		
Dressing Body, $ ..... Underwear, $		
Suit or Dress (State Kind and Color)		
Slippers, $ ..... Hose, $		
Folding Chairs, $ ..... Tarpaulin, $		
Candelabrum, $ ..... Candles, $		
Door Spray, $ ..... Gloves, $		
Funeral Car, $ ..... Ambulance, $		
Limousines to Cemetery ..... @ $		
Extra Limousines ..... @ $		
Autos to R. R. Station ..... @ $		
Getting Remains from		
Taking Remains to		
Trip to Coroner's Inquest		
Delivering Box to		
Deliver Flowers to		
Removal Charges		
Procuring Burial Permit (State Number and District)		
___Certif. Copies of Death Certificates No. ___ (State Physician's or Coroner's)		
Pall Bearer Service, $ .... Use of Chapel, $		
Gross Total for Sales Tax	$	
Outlay for Lot		
Cremation		
Flowers, $ ..... Palms, $: : : : Matting, $		
Rental of Tent, $ .... of Temporary Vault, $		
Opening of Grave or Tomb		
Lining Grave, $ ..... Lowering Device, $		
Outlay for Shipping Charges		
Clergyman, $ ..... Singers, $ .... Organist, $		
Railroad / or Motor } Tickets, $ ..... Aeroplane Service, $		
Telegr., Phone, Cable or Radio Charges		
Cash Advanced		
Out of town Funeral Director's Charges		
Personal Service		
....line Death Notices in ..... Papers (Names of Newspapers)		
Sales Tax		
Total Footing of Bill	$	350 00
Less	$	
Balance	$	
Entered into Ledger, page ..... or below.		

Miscellaneous Paid in full

			Amount Paid		Balance				Amount Paid		Balance	
		To Above Balance			$			To Balance Forward			$	
Dec. 14	59	By Payment	$ 350	00	$			By Payment	$		$	
		" "	$		$			" "	$		$	
		" "	$		$			" "	$		$	
		" "	$		$			" "	$		$	
		" "	$		$			" "	$		$	

Insurance $ ..... Names of Lodges ..... Insurance Companies .....

I hereby authorize the above Funeral, and I hereby represent that I have sufficient resources Legally available to ..... (Firm Name of Funeral Directors.)

for the payment of aforesaid sum, and I hereby covenant and agree to pay the same within ..... days from date. Interest to accrue from maturity at the rate of ..... % per annum.

Signed .....

Witness ..... Address .....

Revised by W. W. Feineman, Long Beach, California

RECORD OF FUNERAL

Total No..... Yearly No..... Date of Entry June 26th 1959

Name of Deceased Edith Pauley White (What Race)

☒ Married ☐ Single ☐ Widowed ☐ Divorced

Residence: 4185 Snyder Lane - Santa Rosa ☐ Husband ☒ Wife ☐ Widow or ..... of Manon Maxwell Pauley Age of Husband or Wife (if living) ..... Years

Charge to: Harry Fassio

Address 20995 5th St. East - Sonoma

Order given by Above (or informant)

How Secured: :

If Veteran, Name of War No

Occupation Reg. Nurse (Social Security Number)

Employer and Address Sonoma County Hosp.

Date of Death June (Mo.) 26 (Day) 1959 (Yr.) (Hour)

Date of Birth ..... (Mo.) (Day) (Yr.) Age ..... (Yrs.) (Mos.) (Days)

Services at I.O.O.F. Chapel - S.R.

Clergyman Rev. Wm. Wingstrom (Address)

Religion of the Deceased Prot.

Birthplace

Resided in the State ..... (or U. S. or City or County) (Years) (Months)

Place of Death

Cause of Death

Contributory Causes

Certifying Physician ..... (or Coroner)

His Address: :

Name of Father Albert Sidney Cecil

His Birthplace

Maiden Name of Mother

Her Birthplace:

Date of Funeral June 27-59-Sat. 4 P.M. (Date) (Day of Week) (Hour)

Motor Ship } Remains to

Size of Casket ..... (State Color and Number)

Manufactured by

~~Cemetery~~ Crematory } Odd Fellows - S.R.

Diagram of Lot or Vault

Lot No.

Grave No.

Section No.

Block No.

Owner

Miscellaneous

Service Charge Standard		
Complete Funeral (except outlays) $	330	00
Casket	90	00
Burial Vault or Box (State Kind)		
Embalming Body (Name of Embalmer)		
Barber, $ ..... Hair Dressing, $		
Dressing Body, $ ..... Underwear, $		
Suit or Dress (State Kind and Color)		
Slippers, $ ..... Hose, $		
Folding Chairs, $ ..... Tarpaulin, $		
Candelabrum, $ ..... Candles, $		
Door Spray, $ ..... Gloves, $		
Funeral Car, $ ..... Ambulance, $		
Limousines to Cemetery ..... @ $		
Extra Limousines ..... @ $		
Autos to R. R. Station ..... @ $		
Getting Remains from		
Taking Remains to		
Trip to Coroner's Inquest		
Delivering Box to		
Deliver Flowers to		
Removal Charges		
Procuring Burial Permit (State Number and District)		
3 Certif. Copies of Death Certificates No. (State Physician's or Coroner's)	3	00
Pall Bearer Service, $ .... Use of Chapel, $		
Gross Total for Sales Tax $		
Outlay for Lot		
Cremation		
Casket Sprays Key Flowers, $ 26.00 Palms, $: : : : Matting, $	26	00
Rental of Tent, $ .... of Temporary Vault, $		
Opening of Grave or Tomb		
Lining Grave, $ ..... Lowering Device, $		
Outlay for Shipping Charges		
Clergyman, $ 10.00 Singers, $ .... Organist, $ Rev. Wingstrom	10	00
Railroad or Motor } Tickets, $ ..... Aeroplane Service, $		
Telegr., Phone, Cable or Radio Charges		
Cash Advanced: : :		
Out of town Funeral Director's Charges		
Personal Service		
....line Death Notices in ..... Papers (Names of Newspapers)		
Sales Tax	3	60
Total Footing of Bill $	462	60
Less $		
Balance $		
Entered into Ledger, page ..... or below.		

Miscellaneous

Date			Amount Paid		Balance		Date			Amount Paid		Balance	
		To Above Balance	462	60	$				To Balance Forward			$	
July 6	59	By Payment	$ 462	60	$				By Payment	$		$	
		" "	$		$				" "	$		$	
		" "	paid in full		$				" "	$		$	
		" "	$		$				" "	$		$	
		" "	$		$				" "	$		$	

Insurance $ ..... Names of Lodges ..... Insurance Companies

I hereby authorize the above Funeral, and I hereby represent that I have sufficient resources Legally available to ..... (Firm Name of Funeral Directors.) for the payment of aforesaid sum, and I hereby covenant and agree to pay the same within ..... days from date. Interest to accrue from maturity at the rate of ..... % per annum.

Signed

Witness ..... Address

Revised by W. W. Feineman, Long Beach, California

RECORD OF FUNERAL

Total No..... Yearly No..... Date of Entry June 27 1959

Name of Deceased Melvin Smith White (What Race)

☐ Married ☒ Single ☐ Widowed ☐ Divorced

Residence: 2520 Knob Hill - Sonoma ☐Husband ☐Wife ☐Widow or ..... of ..... Age of Husband or Wife (if living) ..... Years

Charge to: Floyd Smith

Address Same

Order given by Same (or informant)

How Secured:

If Veteran, Name of War no

Occupation Trainman 565-30-7803 (Social Security Number)

Employer and Address

Date of Death June (Mo.) 27 (Day) 1959 (Yr.) 3:30PM (Hour)

Date of Birth Nov (Mo.) 7-1924 (Day) (Yr.) Age (Yrs.) (Mos.) (Days)

Services at B-E-F

Clergyman Rev. Moffat Dennis (Address)

Religion of the Deceased Prot.

Birthplace Calif.

Resided in the State (or U. S. or City or County) Life (Years) (Months)

Place of Death Sonoma County Hosp.

Cause of Death

Contributory Causes

Certifying Physician (or Coroner)

His Address:

Name of Father Joseph Smith

His Birthplace Oregon

Maiden Name of Mother Georgia Haskin

Her Birthplace Oregon

Date of Funeral Jun 30-1959-Tues 2 P.M. (Date) (Day of Week) (Hour)

Motor Ship } Remains to

Size of Casket (State Color and Number)

M...

C... in

Lot No.

Grave No.

Section No.

Block No.

Owner

Standard Service Charge		
Complete Funeral (except outlays) $	330	00
Casket	70	00
Burial Vault or Box (State Kind)		
Embalming Body (Name of Embalmer)		
Barber, $ ..... Hair Dressing, $		
Dressing Body, $ ..... Underwear, $		
Suit or Dress (State Kind and Color)		
Slippers, $ ..... Hose, $		
Folding Chairs, $ ..... Tarpaulin, $		
Candelabrum, $ ..... Candles, $		
Door Spray, $ ..... Gloves, $		
Funeral Car, $ ..... Ambulance, $		
Limousines to Cemetery ..... @ $		
Extra Limousines ..... @ $		
Autos to R. R. Station ..... @ $		
Getting Remains from		
Taking Remains to		
Trip to Coroner's Inquest		
Delivering Box to		
Deliver Flowers to		
Removal Charges		
Procuring Burial Permit Mt Cem (State Number and District)	20	00
___Certif. Copies of Death Certificates No. ___ (State Physician's or Coroner's)		
Pall Bearer Service, $ .... Use of Chapel, $		
Gross Total for Sales Tax $		
Outlay for Lot		
Cremation		
Casket spray & lay Flowers, $ .... Palms, $ ..... Matting, $	26	00
Rental of Tent, $ .... of Temporary Vault, $		
Opening of Grave or Tomb	60	00
Lining Grave, $ ..... Lowering Device, $		
Outlay for Shipping Charges		
Clergyman, $10.00 Singers, $ .... Organist, $	10	00
Railroad or Motor } Tickets, $ ..... Aeroplane Service, $		
Telegr., Phone, Cable or Radio Charges		
Cash Advanced		
Out of town Funeral Director's Charges		
Personal Service		
....line Death Notices in ..... Papers (Names of Newspapers)		
Sales Tax	3	50
Total Footing of Bill $	519	50
Less $		
Balance $		
Entered into Ledger, page ..... or below.		

Miscellaneous

Melvin Smith

SONOMA—Funeral services will be held at 2 p. m. tomorrow for Melvin Smith, 36, who died Saturday in a Santa Rosa hospital.

He is survived by his mother, Mrs. Georgia Smith, of Sonoma; brothers, Floyd Smith, Frank Smith, Albert Smith and Ralph Smith, all of Sonoma, and Walter Smith in Washington state; sisters Mrs. Bertha Cox, El Verano and Mrs. Georgia Burnham, Fresno.

He was a native of California, and had resided in Sonoma 15 years.

Services will be held at Bates, Evans & Fehrensen Mortuary, followed by burial in Mountain Cemetery.

		Amount Paid		Balance		Date			Amount Paid		Balance	
	...ce	519	50	$				To Balance Forward			$	
Aug 31 59	By Payment	$519	50	$				By Payment	$		$	
	" "	$ paid in full		$				" "	$		$	
	" "	$		$				" "	$		$	
	" "	$		$				" "	$		$	
	" "	$		$				" "	$		$	

Insurance $ ..... Names of Lodges ..... Insurance Companies .....

I hereby authorize the above Funeral, and I hereby represent that I have sufficient resources Legally available to ..... (Firm Name of Funeral Directors.) for the payment of aforesaid sum, and I hereby covenant and agree to pay the same within ..... days from date. Interest to accrue from maturity at the rate of ..... % per annum.

Signed .....

Witness ..... Address .....

Revised by W. W. Feineman, Long Beach, California

80

RECORD OF FUNERAL

Total No..... Yearly No..... Date of Entry June 25th 19 59

Name of Deceased Mary Teresa Harvatits White

☒ Married ☐ Single ☐ Widowed ☐ Divorced (What Race)

Residence: 19195 Old Hwy 12 Road - Sonoma ☐Husband ☒Wife ☐Widow } Valentine Harvatits
or ..... of } Age of Husband or Wife (if living) ..... Years

Charge to: Valentine Harvatits

Address: Same

Order given by: Same (or informant)

How Secured: :

If Veteran, Name of War: No

Occupation: Seamstress 558-07-5963 (Social Security Number)

Employer and Address: Dr. + Nurses Outfitting Co.

Date of Death: June (Mo.) 25th (Day) 1959 (Yr.) 9:45AM (Hour)

Date of Birth: April (Mo.) 10 (Day) 1891 (Yr.) Age: 68 (Yrs.) (Mos.) (Days)

Services at: St. Francis Solano

Clergyman: Father Sandy (Address)

Religion of the Deceased: Catholic

Birthplace: Austria

Resided in the State: 45 (or U. S. or City or County) (Years) (Months)

Place of Death: 35 San Benito Way - S.F.

Cause of Death:

Contributory Causes:

Certifying Physician: (or Coroner)

His Address: :

Name of Father: Frantz Tomaits

His Birthplace: Austria

Maiden Name of Mother: Anna Schkovits

Her Birthplace: Austria

Date of Funeral: Dec 30-59-Tues. 9:30A M. (Date) (Day of Week) (Hour)

Motor / Ship } Remains to

Size of Casket (State Color and Number)

Manufactured by

Cemetery / Crematory } Mountain

Lot No.

Grave No.

Section No.

Block No.

Owner

Recitation of the Rosary is scheduled for 8 p.m. tonight at the chapel of Bates, Evans and Fehrenson, Sonoma, for Mary T. Harvatits, who died yesterday in San Francisco after a long illness.

Mrs. Harvatits died at the home of her daughter, she is survived by her husband, Valentine, of Sonoma, and a grandson, Alex Allen of San Francisco. A long-time native of Sonoma Valley, Mrs. Harvatits was 68 years of age. She was a native of Austria.

A solemn Requiem Mass will be offered for the repose of her soul, starting at 9:30 a.m. tomorrow at St. Francis Solano Church. Interment will follow at the Mountain Cemetery, Sonoma.

Standard Service Charge		
Complete Funeral (except outlays) $	330	00
Casket	267	00
Burial Vault or Box (State Kind)		
Embalming Body (Name of Embalmer)		
Barber, $ ..... Hair Dressing, $		
Dressing Body, $ ..... Underwear, $		
Suit or Dress (State Kind and Color)		
Slippers, $ ..... Hose, $		
Folding Chairs, $ ..... Tarpaulin, $		
Candelabrum, $ ..... Candles, $		
Door Spray, $ ..... Gloves, $		
Funeral Car, $ ..... Ambulance, $		
Limousines to Cemetery ..... @ $		
Extra Limousines ..... @ $		
Autos to R. R. Station ..... @ $		
Getting Remains from		
Taking Remains to		
Trip to Coroner's Inquest		
Delivering Box to		
Deliver Flowers to		
Removal Charges		
Procuring Burial Permit (State Number and District)	1	00
4 Certif. Copies of Death Certificates No. (State Physician's or Coroner's)	1	00
Pall Bearer Service, $ .... Use of Chapel, $		
Gross Total for Sales Tax $		
Outlay for Lot: —	100	00
Cremation		
Flowers, $ ..... Palms, $: : : : Matting, $		
Rental of Tent, $ .... of Temporary Vault, $		
Opening of Grave or Tomb	60	00
Lining Grave, $ ..... Lowering Device, $		
Outlay for Shipping Charges		
Clergyman, $ ..... Singers, $ .... Organist, $		
Railroad / Motor } Tickets, $ ..... Aeroplane Service, $		
Telegr., Phone, Cable or Radio Charges		
Cash Advanced: : :		
Out of town Funeral Director's Charges		
Personal Service		
....line Death Notices in ..... Papers		
(Names of Newspapers)		
Mass	25	00
reserve	5	00
Sales Tax	11	48
Total Footing of Bill $	800	48
Less $		
Balance $		

Entered into Ledger, page ..... or below.

Miscellaneous

Paid in full July 15. 1959

	Amount Paid		Balance		Date			Amount Paid		Balance	
e	~~800~~	~~48~~	$				To Balance Forward			$	
	~~170~~	~~00~~	~~630~~	~~48~~			By Payment	$		$	
	$		$				" "	$		$	
	~~630~~	~~13~~	$ —				" "	$		$	
	$		$				" "	$		$	
—	$ paid in full		$				" "	$		$	

Names of ...Lodges ..... Insurance Companies .....

...al, and I hereby represent that I have sufficient resources Legally available to ..... (Firm Name of Funeral Directors.)

...nd I hereby covenant and agree to pay the same within ..... days from date. Interest to accrue from maturity at the rate of ..... % per annum.

Signed .....

Witness ..... Address .....

Revised by W. W. Feineman, Long Beach, California

RECORD OF FUNERAL

Total No..... Yearly No..... Date of Entry...July 1.....19.59

Name of Deceased...Edward P. McCartney.....White.....
☐ Married ☐ Single ☒ Widowed ☐ Divorced (What Race)

Residence: 4151 Wake Robin Rd - Glen Ellen ☐Husband ☐Wife ☐Widow of ..... Age of Husband or Wife (if living).....Years

Charge to: Mrs. Montgomery Taylor

Address. 4165 Wake Robin Rd - Glen Ellen

Order given by....Same.... (or informant)

How Secured:.....

If Veteran, Name of War Spanish American

Occupation...Roofer - 536-20-0035 (Social Security Number)

Employer and Address ...Unknown.....

Date of Death. July (Mo.) 1 (Day) 1959 (Yr.) 11:30AM (Hour)

Date of Birth Feb (Mo.) 2 (Day) 1875 (Yr.) Age 84 (Yrs.) (Mos.) (Days)

Services at. St. Francis Solano

Clergyman. Father Sandy (Address)

Religion of the Deceased. Roman Catholic

Birthplace ...Kansas

Resided in the State.....15..... (or U. S. or City or County) (Years) (Months)

Place of Death. Sonoma County Hospital

Cause of Death.....

Contributory Causes.....

.....

Certifying Physician..... (or Coroner)

His Address:.....

Name of Father. E. P. Mc Cartney

His Birthplace...York.....

Maiden Name of Mother.....Lapan.....

Her Birthplace:..Missouri.....

Date of Funeral. July 10 - Friday - 9:30 A.M. (Date) (Day of Week) (Hour)

Motor / Ship } Remains to.....

Size of Casket..... (State Color and Number)

Manufactured by:.....

Cemetery / Crematory } Golden Gate National

t No. Plot 454

ave No.....

tion No.....

ock No.....

wner.....

Complete Funeral (except outlays)	$
Casket	40 00
Burial Vault or Box (State Kind)	
Embalming Body (Name of Embalmer)	
Barber, $ ... Hair Dressing, $	
Dressing Body, $ ... Underwear, $	
Suit or Dress (State Kind and Color)	
Slippers, $ ... Hose, $	
Folding Chairs, $ ... Tarpaulin, $	
Candelabrum, $ ... Candles, $	
Door Spray, $ ... Gloves, $	
Funeral Car, $ ... Ambulance, $	
Limousines to Cemetery ... @ $	
Extra Limousines ... @ $	
Autos to R. R. Station ... @ $	
Getting Remains from	
Taking Remains to	
Trip to Coroner's Inquest	
Delivering Box to	
Deliver Flowers to	
Removal Charges	
Procuring Burial Permit (State Number and District)	
1 Certif. Copies of Death Certificates No. (State Physician's or Coroner's)	1 00
Pall Bearer Service, $ .... Use of Chapel, $	
Gross Total for Sales Tax	$ 1 60
Outlay for Lot	
Cremation	
Flowers, $ ... Palms, $ ... Matting, $	
Rental of Tent, $ ... of Temporary Vault, $	
Opening of Grave or Tomb	
Lining Grave, $ ... Lowering Device, $	
Outlay for Shipping Charges	
Clergyman, $ 15 ... Singers, $ ... Organist, $	15 00
Railroad / Motor } Tickets, $ ... Aero-plane Service, $	
Telegr., Phone, Cable or Radio Charges	
Cash Advanced	
Out of town Funeral Director's Charges	
Personal Service	330 00
... line Death Notices in ... Papers (Names of Newspapers)	
Sales Tax	
Total Footing of Bill	$ 387 60
Less	$ 2 00
Balance	$ 385 60
Entered into Ledger, page ... or below.	

Miscellaneous.....

Requiem Mass Tomorrow For Glen Ellen Vet

A requiem mass will be held tomorrow for Edward P. McCartney, 84, a resident of Sonoma Valley for eight years, who died at a Santa Rosa hospital July 1. The mass will be held at St. Francis Solano Church at 9:30 a.m.

McCartney was a veteran of the Spanish American War. His home was at 4151 Wake Robin Rd., Glen Ellen. He had lived in California 15 years. He was formerly a roofer.

Survivors include two daughters, Mrs. Amelia Taylor, Glen Ellen, and Mrs. Ruth Massena, Seattle, Wash., eight grandchildren, and seven great-grandchildren.

Funeral arrangements were made by Bates, Evans and Fehrensen. The rosary will be recited there at 8 p.m. today.

McCartney will be buried in Golden Gate National Cemetery.

Amount Paid		Balance		Date			Amount Paid		Balance	
		$				To Balance Forward			$ 38 7	60
$		$		Feb. 3	1960	By Payment ✓	$ 250	00	$ 137	60
$ 387 60		$		Feb. 11	1960	" "	$ 137	60	$	
$		$				paid in full	$		$	
$		$				" "	$		$	
$		$				" "	$		$	

...ames of ...odges.....

Insurance Companies.....

...d I hereby represent that I have sufficient resources Legally available to.....
(Firm Name of Funeral Directors.)

...hereby covenant and agree to pay the same within.....days from date. Interest to accrue from

...per annum.

Signed.....

Address.....

Revised by W. W. Feineman, Long Beach, California

82

RECORD OF FUNERAL

Total No..... Yearly No..... Date of Entry....July 4.....19.59

Name of Deceased..Martin M. Baum..... White
(What Race)

☒ Married ☐ Single ☐ Widowed ☐ Divorced

Residence:..855 Grove St. - El Verano.. ☒Husband ☐Wife ☐Widow } Lucy Baum
or.....of } Age of Husband or Wife (if living).....Years

Charge to:..Lucy Baum.....

Address.....Same.....

Order given by...Same.....
(or informant)

How Secured:.....

If Veteran, Name of War..No. - 522-07-8419.....
(Social Security Number)

Occupation..Technician.....

Employer and Address ..Sonoma State Hospital.....

Date of Death..July 4th 1959.....
(Mo.) (Day) (Yr.) (Hour)

Date of Birth..Oct. 30th - 1894 Age 64.....
(Mo.) (Day) (Yr.) (Yrs.) (Mos.) (Days)

Services at..Bates-Evans & Fehrenacm.....

Clergyman..The Rev. Thomas Murphy.....
(Address)

Religion of the Deceased..Protestant.....

Birthplace ..Kansas.....

Resided in the State.....15.....
(or U. S. or City or County) (Years) (Months)

Place of Death..Sonoma Valley Hospital.....

Cause of Death.....

Contributory Causes.....

.....

Certifying Physician.....
(or Coroner)

His Address:.....

Name of Father..Smith H. Baum.....

His Birthplace..Kansas.....

Maiden Name of Mother..Nancy J. Bottom.....

Her Birthplace:..Tennessee.....

Date of Funeral..July 7, 59 - Tues. 2 P. M.
(Date) (Day of Week) (Hour)

Motor / Ship } Remains to.....

Size of Casket.....
(State Color and Number)

Manufactured by.....

Cemetery / Crematory } Santa Rosa Memorial Park

Complete Funeral (except outlays).....$		
Casket.....	298	00
Burial Vault or Box ..... (State Kind)		
Embalming Body ..... (Name of Embalmer)		
Barber, $.....Hair Dressing, $.....		
Dressing Body, $.....Underwear, $.....		
Suit or Dress..... (State Kind and Color)		
Slippers, $.....Hose, $.....		
Folding Chairs, $.....Tarpaulin, $.....		
Candelabrum, $.....Candles, $.....		
Door Spray, $.....Gloves, $.....		
Funeral Car, $.....Ambulance, $.....		
Limousines to Cemetery.....@ $.....		
Extra Limousines .....@ $.....		
Autos to R. R. Station.....@ $.....		
Getting Remains from.....		
Taking Remains to.....		
Trip to Coroner's Inquest		
Delivering Box to.....		
Deliver Flowers to.....		
Removal Charges.....		
Procuring Burial Permit..... (State Number and District)		
3 Certif. Copies of Death Certificates No.____	3	00
(State Physician's or Coroner's) Pall Bearer Service, $.... Use of Chapel, $.....		
Gross Total for Sales Tax.....$	11	92
Outlay for Lot.....		
Cremation.....		
Flowers, $26...Palms, $.....Matting, $.....	26	00
Rental of Tent, $....of Temporary Vault, $.....		
Opening of Grave or Tomb.....		
Lining Grave, $.....Lowering Device, $.....		
Outlay for Shipping Charges.....		
Clergyman, $15..Singers, $....Organist, $.....	15	00
Railroad / Motor } Tickets, $..... Aero-plane Service, $.....		
Telegr., Phone, Cable or Radio Charges.....		
Cash Advanced:.....		
Out of town Funeral Director's Charges.....		
Personal Service.....	330	00
.....		
....line Death Notices in.....Papers ..... (Names of Newspapers)		
.....		
.....		
Sales Tax		
Total Footing of Bill.....$	682	92
Less.....$	14	90
Balance.....$	669	02

Entered into Ledger, page.....or below.

Miscellaneous.....Paid in full

Lot No.....

Grave No.....

Section No.....

Block No.....

Owner.....

.....

.....

.....

Private funeral services will be held tomorrow afternoon for Martin M. Baum, who died Saturday in a Sonoma hospital.

Mr. Baum, 64 years of age, was a phychiatric technician for the past 11 years at Sonoma State Hospital. A native of Kansas, he was a resident of Sonoma Valley for the past 25 years.

He lived with his wife, Lucy, at 855 Grove Street, El Verano. Mrs. Baum is also a psychiatric technician at the Sonoma State Hospital.

Other survivors include his children, William Baum of Gazelle, Calif.; Mrs. Frances Gentry of Fetters Hot Springs; Mrs. Betty Prevatt of Oakland; and two sisters, Mrs. Verne Kratzer of Van Nuys and Mrs. Fannie Rubke of Ohio.

In addition, he is survived by four grandchildren.

Private funeral services will be held at 2 p.m. tomorrow from the chapel of Bates, Evans and Fehrenson, Sonoma, with Rev. Thomas Murphy officiating. Private interment will follow at the Santa Rosa Memorial Park.

The family has expressed the wish that contributions to the Heart Fund would be preferred.

	Amount Paid		Balance		Date		Amount Paid		Balance	
.....	.....	.....	$.....	.....		To Balance Forward....	.....	.....	$.....	.....
.....	$700	00	$.....	.....		By Payment.....	$.....	.....	$.....	.....
.....	$.....	.....	$.....	.....		" "	$.....	.....	$.....	.....
.....	$.....	.....	$.....	.....		" "	$.....	.....	$.....	.....
.....	$.....	.....	$.....	.....		" "	$.....	.....	$.....	.....
.....	$.....	.....	$.....	.....		" "	$.....	.....	$.....	.....

Aug

Names of Lodges.....

Insurance Companies.....

I, and I hereby represent that I have sufficient resources Legally available to.....
(Firm Name of Funeral Directors.)

d I hereby covenant and agree to pay the same within.....days from date. Interest to accrue from

% per annum.

Signed.....

.....

Address.....

Revised by W. W. Feineman, Long Beach, California

RECORD OF FUNERAL

Total No..... Yearly No..... Date of Entry...July 6.....19.59

Name of Deceased...Jennie Ramsay Gould.....White
(What Race)

☒ Married ☐ Single ☐ Widowed ☐ Divorced

Residence:...746 Elm St.....

☐Husband ☐Wife ☒Widow } of James Arthur Gould
or..... of } Age of Husband or Wife (if living).....Years

Charge to:...Allen Gould.....

Address...44 N. Fifth St - Woodland.....

Order given by...Above.....
(or informant)

How Secured:.....

If Veteran, Name of War.....

Occupation...Housewife - 570-46-0110.....
(Social Security Number)

Employer and Address...Self.....

Date of Death...July....6....1959....8:40AM
(Mo.) (Day) (Yr.) (Hour)

Date of Birth...June....9-1880.Age 79.....
(Mo.) (Day) (Yr.) (Yrs.) (Mos.) (Days)

Services at...Kraft Broth.....

Clergyman.....
(Address)

Religion of the Deceased.....

Birthplace...Calif.....

Resided in the State...Life.....
(or U. S. or City or County) (Years) (Months)

Place of Death...Sonoma Valley Hosp.....

Cause of Death.....

Contributory Causes.....

.....

Certifying Physician.....
(or Coroner)

His Address:.....

Name of Father...Joel B. Ramsay.....

His Birthplace.....Ohio.....

Maiden Name of Mother...Mary F. Ogden.....

Her Birthplace:.....Illinois.....

Date of Funeral...July 9 - Thurs. 2 P. M.
(Date) (Day of Week) (Hour)

Motor / Ship } Remains to.....

Size of Casket.....
(State Color and Number)

Manufactured by:.....

Cemetery / Crematory } ...Woodlawn.....

Diagram of Lot or Vault

Lot No.....

Grave No.....

Section No.....

Block No.....

Owner.....

Miscellaneous.....

.....

.....

Complete Funeral (except outlays)	$
Casket	
Burial Vault or Box (State Kind)	
Embalming Body (Name of Embalmer)	
Barber, $ ... Hair Dressing, $	
Dressing Body, $ ... Underwear, $	
Suit or Dress (State Kind and Color)	
Slippers, $ ... Hose, $	
Folding Chairs, $ ... Tarpaulin, $	
Candelabrum, $ ... Candles, $	
Door Spray, $ ... Gloves, $	
Funeral Car, $ ... Ambulance, $	
Limousines to Cemetery ... @ $	
Extra Limousines ... @ $	
Autos to R. R. Station ... @ $	
Getting Remains from	
Taking Remains to	
Trip to Coroner's Inquest	
Delivering Box to	
Deliver Flowers to	
Removal Charges	
Procuring Burial Permit (State Number and District)	
___Certif. Copies of Death Certificates No.___ (State Physician's or Coroner's)	
Pall Bearer Service, $ ... Use of Chapel, $	
Gross Total for Sales Tax	$
Outlay for Lot	
Cremation	
Flowers, $ ... Palms, $ ... Matting, $	
Rental of Tent, $ ... of Temporary Vault, $	
Opening of Grave or Tomb	
Lining Grave, $ ... Lowering Device, $	
Outlay for Shipping Charges	
Clergyman, $ ... Singers, $ ... Organist, $	
Railroad or Motor } Tickets, $ ... Aeroplane Service, $	
Telegr., Phone, Cable or Radio Charges	
Cash Advanced	
Out of town Funeral Director's Charges	
Personal Service	
... line Death Notices in ... Papers (Names of Newspapers)	
Sales Tax	
Total Footing of Bill	$
Less	$
Balance	$
Entered into Ledger, page ... or below.	

Miscellaneous.....

Date		Amount Paid	Balance	Date		Amount Paid	Balance
	To Above Balance		$		To Balance Forward		$
7-6-59	By Payment	$ 60.00	$		By Payment	$	$
	" "	$	$		" "	$	$
	" "	$	$		" "	$	$
	" "	$	$		" "	$	$
	" "	$	$		" "	$	$

Insurance $.....Names of Lodges.....Insurance Companies.....

I hereby authorize the above Funeral, and I hereby represent that I have sufficient resources Legally available to.....
(Firm Name of Funeral Directors.)
for the payment of aforesaid sum, and I hereby covenant and agree to pay the same within.....days from date. Interest to accrue from maturity at the rate of.....% per annum.

Signed.....

Witness.....

Address.....

Revised by W. W. Feineman, Long Beach, California

84

RECORD OF FUNERAL

Total No..... Yearly No..... Date of Entry..July 9.....19.59

Name of Deceased..Jack Perry Halpenny..... White
☐ Married ☒ Single ☐ Widowed ☐ Divorced (What Race)

Residence: 19220 Old Kenoy Road ☐Husband ☐Wife ☐Widow } .....
or..... of } Age of Husband or Wife (if living)..... Years

Charge to: Mrs. ~~Hall~~ Matt Howard.....

Address.....

Order given by..... (or informant)

How Secured:.....

If Veteran, Name of War..Yes - Navy.....

Occupation Locksmith - 561-54-6595 (Social Security Number)

Employer and Address A.A. Lock & Garden Supply

Date of Death July 9 1959 (Mo.) (Day) (Yr.) (Hour)

Date of Birth Jan. 12-1937 Age 22 (Mo.) (Day) (Yr.) (Yrs.) (Mos.) (Days)

Services at..F.-E.+F.....

Clergyman..... (Address)

Religion of the Deceased.....

Birthplace Sacramento - Calif

Resided in the State. Life (or U. S. or City or County) (Years) (Months)

Place of Death. San Jose Hospital

Cause of Death.....

Contributory Causes.....

.....

Certifying Physician..... (or Coroner)

His Address:.....

Name of Father. Norbert Wilson Halpenny

His Birthplace. South Dakota

Maiden Name of Mother. Ruth Chambers

Her Birthplace: Sacramento - Calif

Date of Funeral. July 13 - Monday 10 A.M. (Date) (Day of Week) (Hour)

Motor / Ship } Remains to.....

Complete Funeral (except outlays).....$		
Casket.....	298	00
Burial Vault or Box..... (State Kind)		
Embalming Body..... (Name of Embalmer)		
Barber, $.....Hair Dressing, $.....		
Dressing Body, $.....Underwear, $.....		
Suit or Dress..... (State Kind and Color)		
Slippers, $.....Hose, $.....		
Folding Chairs, $.....Tarpaulin, $.....		
Candelabrum, $.....Candles, $.....		
Door Spray, $.....Gloves, $.....		
Funeral Car, $.....Ambulance, $.....		
Limousines to Cemetery.....@ $.....		
Extra Limousines.....@ $.....		
Autos to R. R. Station.....@ $.....		
Getting Remains from.....		
Taking Remains to.....		
Trip to Coroner's Inquest.....		
Delivering Box to.....		
Deliver Flowers to.....		
Removal Charges.....		
Procuring Burial Permit..... (State Number and District)		
4 Certif. Copies of Death Certificates No.....(State Physician's or Coroner's)	4	00
Pall Bearer Service, $.... Use of Chapel, $.....		
Gross Total for Sales Tax.....$	11	92
Outlay for Lot.....		
Cremation.....		
Flowers, $.....Palms, $:::::Matting, $.....		
Rental of Tent, $....of Temporary Vault, $.....		
Opening of Grave or Tomb.....	160	00
Lining Grave, $.....Lowering Device, $.....		
Outlay for Shipping Charges.....		
Clergyman, $10..Singers, $....Organist, $.....	10	00
Railroad or Motor } Tickets, $..... Aero-plane Service, $.....		
Telegr., Phone, Cable or Radio Charges.....		
Cash Advanced:::.....		
Out of town Funeral Director's Charges.....		
Personal Service.....	330	00
.....		
....line Death Notices in.....Papers.....		
..... (Names of Newspapers)		
.....		
.....		
Sales Tax.....		
Total Footing of Bill.....$	843	92
Less.....$	14	90
Balance.....$	799	02
Entered into Ledger, page.....or below.		

Miscellaneous Less Vets allowance 250 00

549.00

Jack P. Halpenny

SONOMA—Funeral services will be held at 10 a. m. Monday for Jack P. Halpenny, 22, who was killed Thursday night near Morgan Hill as a result of a motor scooter accident. Mr. Halpenny was the son of Mrs. Matt Howard, Sonoma, and Norbert W. Halpenny, Madera, and the brother of Mrs. Elinor Payne, Napa. He is also survived by his grandmother, Mrs. Erminie Chambers, Sonoma, and his grandparents Mr. and Mrs. W. B. Halpenny, North Sacramento. He is a native of Sacramento. He lived with his parents for some time in Sonoma.

Services will take place at the Chapel of Bates, Evans, and Feherensen, Sonoma, followed by burial in Mountain Cemetery.

BULLETIN

MORGAN HILL, Calif. (UPI)—A Sonoma youth was killed today when the motor scooter he was driving was struck by an auto on Highway 101 between Morgan Hill and nearby Coyote.

Perry Halpenny, 22, a hardway clerk, died three hours later in a San Jose Hospital. Driver of the car, Douglas Trahern 23, Gilroy, was not cited.

The California Highway Patrol said the scooter was apparently rammed from the rear by the Trahern car.

RECORD OF FUNERAL

Total No..... Yearly No. 76 Date of Entry July 9 1959

Name of Deceased Stephen Cseh White (What Race)

☐ Married ☐ Single ☐ Widowed ☒ Divorced

Residence: 121 Shaw St, Kenwood ☐Husband ☐Wife ☐Widow or ..... of } Age of Husband or Wife (if living) ..... Years

Charge to: .....

Address .....

Order given by Andrew Johansen, Coroner (or informant)

How Secured: by Coroner

If Veteran, Name of War .....

Occupation Cleaner & Dyer (Social Security Number)

Employer and Address .....

Date of Death about July 9 1959 (Mo.) (Day) (Yr.) (Hour)

Date of Birth January 10 1879 (Mo.) (Day) (Yr.) Age 81 (Yrs.) (Mos.) (Days)

Services at .....

Clergyman ..... (Address)

Religion of the Deceased .....

Birthplace Czechoslovakia

Resided in the State 12 years (or U. S. or City or County) (Years) (Months)

Place of Death 2 years

Cause of Death: .....

Contributory Causes .....

.....

Certifying Physician ..... (or Coroner)

His Address: .....

Name of Father No Record

His Birthplace No Record

Maiden Name of Mother No Record

Her Birthplace No Record

Date of Funeral ..... M. (Date) (Day of Week) (Hour)

Motor / Ship } Remains to .....

Size of Casket ..... (State Color and Number)

Manufactured by: .....

Cemetery / Crematory } .....

Lot No. .....

Grave No. .....

Section No. .....

Block No. .....

Owner .....

Diagram of Lot or Vault

Miscellaneous .....

.....

.....

Complete Funeral (except outlays) ..... $		
Casket	298	00
Burial Vault or Box ..... (State Kind)		
Embalming Body ..... (Name of Embalmer)		
Barber, $ ..... Hair Dressing, $		
Dressing Body, $ ..... Underwear, $		
Suit or Dress ..... (State Kind and Color)		
Slippers, $ ..... Hose, $		
Folding Chairs, $ ..... Tarpaulin, $		
Candelabrum, $ ..... Candles, $		
Door Spray, $ ..... Gloves, $		
Funeral Car, $ ..... Ambulance, $		
Limousines to Cemetery ..... @ $		
Extra Limousines ..... @ $		
Autos to R. R. Station ..... @ $		
Getting Remains from		
Taking Remains to		
Trip to Coroner's Inquest		
Delivering Box to		
Deliver Flowers to		
Removal Charges		
Procuring Burial Permit ..... (State Number and District)		
1 Certif. Copies of Death Certificates No. ..... (State Physician's or Coroner's)	1	00
Pall Bearer Service, $ .... Use of Chapel, $		
Gross Total for Sales Tax ..... $	11	92
Outlay for Lot		
Cremation	45	00
Flowers, $ 26 Palms, $ ..... Matting, $	26	00
Rental of Tent, $ .... of Temporary Vault, $		
Opening of Grave or Tomb		
Lining Grave, $ ..... Lowering Device, $		
Outlay for Shipping Charges		
Clergyman, $ 10 Singers, $ .... Organist, $	10	00
Railroad / Motor } Tickets, $ ..... Aeroplane Service, $		
Telegr., Phone, Cable or Radio Charges		
Cash Advanced:		
Out of town Funeral Director's Charges		
Personal Service	330	00
.....		
.... line Death Notices in ..... Papers		
..... (Names of Newspapers)		
.....		
.....		
Sales Tax		
Total Footing of Bill ..... $	720	92
Less ..... $		
Balance ..... $		
Entered into Ledger, page ..... or below.		
Miscellaneous		
.....		

Date			Amount Paid		Balance		Date			Balance
.....	....	To Above Balance	720	92	$	.....			To Balance Fo	.....
Dec. 9	59	By Payment	$ 720	92	$		.....	....	By Payment ..	.....
.....	....	" "	$	.....	$	.....	.....	....	" " ..	.....
.....	....	" "	$ Paid in full		$	.....	.....	....	" " ..	.....
.....	....	" "	$	.....	$	.....	.....	....	" " ..	.....
.....	....	" "	$	.....	$	.....	.....	....	" " ..	.....

Insurance $ ..... Names of Lodges ..... Insurance Companies .....

I hereby authorize the above Funeral, and I hereby represent that I have sufficient resources Legally available t .....

for the payment of aforesaid sum, and I hereby covenant and agree to pay the same within ..... crue from maturity at the rate of ..... % per annum.

Signed .....

Witness ..... Address .....

Revised by W. W. Feineman, Long Beach, California

Stephen Cseh

KENWOOD — Funeral arrangements are being made for Stephen Cseh, 81, who died at his home at 121 Shaw St., Kenwood, apparently late last week.

Coroner Andrew Johansen said Mr. Cseh was found seated in a chair in his house by a neighbor Saturday. Mr. Cseh, who had a history of heart ailments, was last seen alive July 9, the coroner said.

Little is known of the man, Mr. Johansen said, although he is believed to have formerly lived in Madera.

Arrangements are being made at the Bates & Evans funeral home in Sonoma.

86

RECORD OF FUNERAL

Total No..... Yearly No....76..... Date of Entry...July 15.....19..58

Name of Deceased..Paul Waymon Andrews.....White.....
☐ Married ☐ Single ☐ Widowed ☐ Divorced (What Race)

Residence: 15 Clayton st. El Verano ☐Husband ☐Wife ☐Widow } .....
or..... of } Age of Husband or Wife (if living)..... Years

Charge to: Mrs. Marguerite E. Andrews

Address...15 Clayton Ave. El Verano

Order given by...Mrs Andrews... (or informant)

How Secured:.....

If Veteran, Name of War...No...

Occupation..Electrician...520-01-4894 (Social Security Number)

Employer and Address U.S. Govt. Navy Yard.

Date of Death Nov. 9 1958 (Mo.) (Day) (Yr.) (Hour)

Date of Birth Nov. 27 1905 Age 52 (Mo.) (Day) (Yr.) (Yrs.) (Mos.) (Days)

Services at Babin Evans Chapel

Clergyman Rev. Coey (Address)

Religion of the Deceased..Nazarene...

Birthplace Alton Missouri

Resided in the State..20 years... (or U. S. or City or County) (Years) (Months)

Place of Death..Near Nicasio...

Cause of Death..plane accident...

Contributory Causes.....

.....

Certifying Physician..Frank J. Keaton... (or Coroner)

His Address:..San Rafael Calif...

Name of Father..James Alexander Andrews

His Birthplace..Missouri...

Maiden Name of Mother..Minnie Jo Minnix...

Her Birthplace..Kentucky...

Date of Funeral..July 15 1959 11:00 A.M. (Date) (Day of Week) (Hour)

Motor / Ship } Remains to..Burial Mt. Cemetery. Sonoma

Size of Casket..... (State Color and Number)

Manufactured by.....

Cemetery / Crematory } .....

Lot No.....
Grave No.....
Section No.....
Block No.....
Owner.....

Diagram of Lot or Vault

Miscellaneous.....

.....

.....

Complete Funeral (except outlays)	$	
Casket		
Burial Vault or Box (State Kind)		
Embalming Body (Name of Embalmer)		
Barber, $..... Hair Dressing, $		
Dressing Body, $..... Underwear, $		
Suit or Dress (State Kind and Color)		
Slippers, $..... Hose, $		
Folding Chairs, $..... Tarpaulin, $		
Candelabrum, $..... Candles, $		
Door Spray, $..... Gloves, $		
Funeral Car, $..... Ambulance, $		
Limousines to Cemetery ..... @ $		
Extra Limousines ..... @ $		
Autos to R. R. Station ..... @ $		
Getting Remains from		
Taking Remains to		
Trip to Coroner's Inquest		
Delivering Box to		
Deliver Flowers to		
Removal Charges		
Procuring Burial Permit (State Number and District)		
___Certif. Copies of Death Certificates No.___ (State Physician's or Coroner's)		

Paid in Full

Paul Andrews, Henry Kime Nov 9 1959

Funeral Held For Airplane Victims

Funeral services were held yesterday for Paul W. Andrews, 52, and Henry C. Kime, 57, whose bodies were found Sunday near San Rafael in the wreckage of Andrews' plane.

The pair had been missing since last Nov. 9, when they took off from Schellville airport. Apparently they crashed not long after the take-off. An intensive search by the Air Force and the Civil Air Patrol yielded no clue as to the fate of the men and the mystery of their disappearance was only solved Sunday when the crumpled wreckage of their plane was found by two hikers.

Conrad Johnson and George Matthews, both of Mill Valley, found the plane in the hills near Nicasio, 15-miles north of San Rafael. The pair had been hunting deer with bow and arrow.

The silver-and-red, single-engine, two-passenger craft had apparently dived into the hillside at terrific speed. The air speed indicator had stopped at 140 miles per hour. The altimeter recorded an altitude of some 3,400 feet.

The plane buried itself in the ground and was further con-

Paul W. Andrews

cealed by the dense underbrush. The upright tail, however, visible for a short distance, attracted the hikers like a beckoning finger.

Positive identification of the plane was made through its registration number. The identity of its occupants was confirmed through personal effects on their bodies.

At the time of the plane's disappearance November 9 authorities were not sure Andrews had a passenger. Then they learned that the plane had landed for gas the same

(Continued on Page 2)

Date		Amount Paid		Balance	
.....	To Above Balance	.....	.....	$.....	.....
8-27-59	By Payment	$100	00	$.....	.....
9-28-59	" "	$471	00	$.....	.....
.....	" "	$.....	.....	$.....	.....
.....	" "	$.....	.....	$.....	.....
.....	" "	$.....	.....	$.....	.....

Cemetery. ..... $..... ..... $.....

Insurance $..... Names of Lodges..... Insurance Companies.....

I hereby authorize the above Funeral, and I hereby represent that I have sufficient resources Legally available to..... (Firm Name of Funeral Directors.)

for the payment of aforesaid sum, and I hereby covenant and agree to pay the same within.....days from date. Interest to accrue from maturity at the rate of.....% per annum.

Signed.....

Witness..... Address.....

Revised by W. W. Feineman, Long Beach, California

RECORD OF FUNERAL

Total No. ..... Yearly No. 77 ..... Date of Entry July 15 1959

Name of Deceased Henry Clay Kime ..... White (What Race)

☐ Married ☐ Single ☐ Widowed ☒ Divorced

Residence: Sonoma ..... ☐ Husband ☐ Wife ☐ Widow or ..... of } Age of Husband or Wife (if living) ..... Years

Charge to: Clayton Kime

Address 354 Berry Ave Hayward

Order given by Clayton Kime (or informant)

How Secured: :

If Veteran, Name of War No

Occupation laborer (farming) none (Social Security Number)

Employer and Address Rose Silva

Date of Death Nov 9 1959 (Mo.) (Day) (Yr.) (Hour)

Date of Birth 1901 Age 57 (Mo.) (Day) (Yr.) (Yrs.) (Mos.) (Days)

Services at Bates, Evans & Fehrensen

Clergyman Baron McLean (Address)

Religion of the Deceased Protestant

Birthplace Oklahoma

Resided in the State 22 yrs (or U. S. or City or County) (Years) (Months)

Place of Death

Cause of Death plane accident

Contributory Causes

Certifying Physician Frank J. Keaton (or Coroner)

His Address San Rafael Calif

Name of Father Walter Kime

His Birthplace Oklahoma

Maiden Name of Mother No Record

Her Birthplace Oklahoma

Date of Funeral July 15 1959 - Wed 2:00 P.M. (Date) (Day of Week) (Hour)

Motor Ship } Remains to Burial Valley Cemetery

(State Color and Number)

Lot No.

Grave No.

Section No.

Block No.

Owner

Henry C. Kime

SONOMA — Services for Henry Clay Kime, 57, killed in an airplane crash Nov. 9, will be held at 2 p. m. tomorrow at Bates, Evans and Fehrensen Funeral Home with the Rev. Baron McLean officiating. Burial will be in Valley Cemetery.

Mr. Kime is survived by daughters, Tanya Faye Christiansen, Salem, Ore., and Wanda Ray Davis, Santa Rosa; sons, Twala Realfling, Los Angeles, Clayton H. Kime, Hayward, and Dean Kime, Portland, Ore.; brother, Joseph Kime, Napa; and six grandchildren.

Mr. Kime was a native of Oklahoma and a longtime valley resident. His body was discovered yesterday in a shattered aircraft in Marin County.

Standard Service Charge		
Complete Funeral (except outlays) $	330	00
Casket	40	00
Burial Vault or Box (State Kind)		
Embalming Body (Name of Embalmer)		
Barber, $ ..... Hair Dressing, $		
Dressing Body, $ ..... Underwear, $		
Suit or Dress (State Kind and Color)		
Slippers, $ ..... Hose, $		
Folding Chairs, $ ..... Tarpaulin, $		
Candelabrum, $ ..... Candles, $		
Door Spray, $ ..... Gloves, $		
Funeral Car, $ ..... Ambulance, $		
Limousines to Cemetery ..... @ $		
Extra Limousines ..... @ $		
Autos to R. R. Station ..... @ $		
Getting Remains from		
Taking Remains to		
Trip to Coroner's Inquest		
Delivering Box to		
Deliver Flowers to		
Removal Charges		
Procuring Burial Permit (State Number and District)	20	00
Certif. Copies of Death Certificates No. (State Physician's or Coroner's)		
Pall Bearer Service, $ .... Use of Chapel, $		
Gross Total for Sales Tax $		
Outlay for Lot		
Cremation		
Casket Spray Flow Flowers, $ .... Palms, $ ..... Matting, $	20	80
Rental of Tent, $ .... of Temporary Vault, $		
Opening of Grave or ~~Tomb~~ & closing	25	00
Lining Grave, $ ..... Lowering Device, $		
Outlay for Shipping Charges		
Clergyman, $ 10.00 Singers, $ .... Organist, $	10	00
Railroad or Motor } Tickets, $ ..... Aeroplane Service, $		
Telegr., Phone, Cable or Radio Charges		
Cash Advanced		
Out of town Funeral Director's Charges		
Personal Service		
....line Death Notices in ..... Papers (Names of Newspapers)		
Sales Tax	1	60
Total Footing of Bill $	447	40
5% Discount Less $	2	00
Balance $	445	40
Entered into Ledger, page ..... or below.		

Miscellaneous

			Amount Paid		Balance		Date			Amount Paid		Balance	
		...ce	445	40	$				To Balance Forward			$	
Aug 17	59	By Payment	$445	40	$ —				By Payment	$		$	
		" "	$ Paid in full		$				" "	$		$	
		" "	$		$				" "	$		$	
		" "	$		$				" "	$		$	
		" "	$		$				" "	$		$	

Insurance $ ..... Names of Lodges ..... Insurance Companies .....

I hereby authorize the above Funeral, and I hereby represent that I have sufficient resources Legally available to ..... (Firm Name of Funeral Directors.) for the payment of aforesaid sum, and I hereby covenant and agree to pay the same within ..... days from date. Interest to accrue from maturity at the rate of ..... % per annum.

Signed .....

Witness ..... Address .....

Revised by W. W. Feineman, Long Beach, California

86

RECORD OF FUNERAL

Total No..... Yearly No....76..... Date of Entry...July 15.....19..58

Name of Deceased..Paul Waymon Andrews.....White.....
☐ Married ☐ Single ☐ Widowed ☐ Divorced (What Race)

Residence: 15 Clayton st. El Verano ☐Husband ☐Wife ☐Widow } .....
or..... of } Age of Husband or Wife (if living)..... Years

Charge to: Mrs. Marguerite E. Andrews

Address...15 Clayton Ave. El Verano

Order given by...Mrs Andrews
(or informant)

How Secured:.....

If Veteran, Name of War...No

Occupation..Electrician...520-01-4894
(Social Security Number)

Employer and Address U.S. Govt. Navy Yard

Date of Death..Nov....9....1958.....
(Mo.) (Day) (Yr.) (Hour)

Date of Birth..Nov....27.1905..Age...52.....
(Mo.) (Day) (Yr.) (Yrs.) (Mos.) (Days)

Services at..Babin Evans Chapel

Clergyman..Rev. Coey
(Address)

Religion of the Deceased..Nazarene

Birthplace Alton Missouri

Resided in the State..20 years.....
(or U. S. or City or County) (Years) (Months)

Place of Death..Near Nicasio

Cause of Death..plane accident

Contributory Causes.....

.....

Certifying Physician..Frank J. Keaton
(or Coroner)

His Address:..San Rafael Calif

Name of Father..James Alexander Andrews

His Birthplace.....

Maiden Name of Moth.....

Her Birthplace..Ke.....

Date of Funeral..Jul.....(Date).....A.M.

Motor / Ship } Remains to ..Ur.....Sonoma

Size of Casket.....

Manufactured by.....

Cemetery / Crematory } .....

Diagram of Lot or Vault

Miscellaneous.....

.....

.....

Complete Funeral (except outlays)	$
Casket	
Burial Vault or Box (State Kind)	
Embalming Body (Name of Embalmer)	
Barber, $ ..... Hair Dressing, $	
Dressing Body, $ ..... Underwear, $	
Suit or Dress (State Kind and Color)	
Slippers, $ ..... Hose, $	
Folding Chairs, $ ..... Tarpaulin, $	
Candelabrum, $ ..... Candles, $	
Door Spray, $ ..... Gloves, $	
Funeral Car, $ ..... Ambulance, $	
Limousines to Cemetery ..... @ $	
Extra Limousines ..... @ $	
Autos to R. R. Station ..... @ $	
Getting Remains from	
Taking Remains to	
Trip to Coroner's Inquest	
Delivering Box to	
Deliver Flowers to	
Removal Charges	
Procuring Burial Permit (State Number)	
___Certif. Copies of Death Certific (State Ph	

Paid in Full

P. W. Andrews

SONOMA — Services for Paul Waymon Andrews, 52, killed in an airplane crash Nov. 9, will be held at 11 a. m. tomorrow at Bates, Evans and Fehrensen Funeral Home with the Rev. Lowell W. Coey officiating. Burial will be in Mountain Cemetery.

Mr. Andrews is survived by his wife, Marguerite Ellen, El Verano; son, Paul Raymond Andrews, Reno; brothers, Russell Andrews, Menlo Park, Clarence Blakely, Portland, Ore.; sisters, Mrs. Walla Penrod, Anchorage, Alaska, and Mrs. Ruth Johnson, Indio.

He was a native of Alton, Mo., and longtime valley resident. He was a member of Acacia Lodge, F&AM, Cheyenne, Wyo. His body was found yesterday in the remains of the crash in Marin County.

Plane Crash

(Continued from Page 1)

day at the Napa airport and that two men were said to be in it.

Further checking revealed that Andrews had spent the previous evening with Kime. The latter's landlady later reported that he had left his Broadway cabin Nov. 9 and never returned.

Andrews, a student pilot, had only 37 hours flying experience, before the fatal flight. He had overhauled his plane a short time prior to this. He was an electrician and shipfitter at Mare Island. He was a native of Missouri. Kime, a native of Oklahoma, worked as a laborer.

Andrews is survived by his widow, Marguerite, of Clayton Ave., El Verano; son, Paul R. Andrews, Reno, Nev., brothers, Russell Andrews, Menlo Park, and Clarence Blakley, Portland, Ore.; sisters, Mrs. Walla Penrod, Anchorage, Alaska, and Mrs. Ruth Johnson, Indio.

Kime is survived by five children: Mrs. Tanya Christiansen, Salem, Ore.; Mrs. Wanda Davis, Santa Rosa; Mrs. Twala Realfling, Los Angeles; Clayton H. Kime, Hayward, and Dean Kime, Portland, Ore. He also leaves a brother, Joseph Kime, Napa, and six grandchildren.

The funeral services for both men were conducted by Bates, Evans and Fehrensen. Andrews was buried in Mountain Cemetery. Kime was buried in Valley Cemetery.

Date		Amount Paid	Balance	Date		Amount P
	To Above Balance		$			
8-27-59	By Payment	$100.00	$			$
9-28-59	" "	$471.00	$			$
	" "	$	$			$
	" "	$	$			$
	" "	$	$			$

Insurance $..... Names of Lodges..... Insurance Companies.....

I hereby authorize the above Funeral, and I hereby represent that I have sufficient resources Legally available to.....
(Firm Name of Funeral Directors.)

for the payment of aforesaid sum, and I hereby covenant and agree to pay the same within.....days from date. Interest to accrue from maturity at the rate of.....% per annum.

Signed.....

Witness..... Address.....

Revised by W. W. Feineman, Long Beach, California

RECORD OF FUNERAL

Total No..... Yearly No. 77 Date of Entry July 15 1959

Name of Deceased Henry Clay Kime ..... white (What Race)

☐ Married ☐ Single ☐ Widowed ☒ Divorced

Residence: Sonoma ☐Husband ☐Wife ☐Widow or ..... of Age of Husband or Wife (if living) ..... Years

Charge to: Clayton Kime

Address 354 Berry Ave Hayward

Order given by Clayton Kime (or informant)

How Secured: :

If Veteran, Name of War No

Occupation laborer (farming) none (Social Security Number)

Employer and Address Rose Silva

Date of Death Nov 9 1959 (Mo.) (Day) (Yr.) (Hour)

Date of Birth 1901 Age 57 (Mo.) (Day) (Yr.) (Yrs.) (Mos.) (Days)

Services at Bates, Evans & Fehrensen

Clergyman Baron McLean (Address)

Religion of the Deceased Protestant

Birthplace Oklahoma

Resided in the State 22 yrs (or U. S. or City or County) (Years) (Months)

Place of Death

Cause of Death plane accident

Contributory Causes

Certifying Physician Frank J. Keaton (or Coroner)

His Address San Rafael Calif

Name of Father Walter Kime

His Birthplace Oklahoma

Maiden Name of Mother No Record

Her Birthplace Oklahoma

Date of Funeral July 15 1959 - Wed 2:00 P.M. (Date) (Day of Week) (Hour)

Motor Ship } Remains to Burial Valley Cemetery

(State Color and Number)

Lot No.

Grave No.

Section No.

Block No.

Owner

Standard Service Charge		
Complete Funeral (except outlays) $	330	00
Casket	40	00
Burial Vault or Box (State Kind)		
Embalming Body (Name of Embalmer)		
Barber, $ Hair Dressing, $		
Dressing Body, $ Underwear, $		
Suit or Dress (State Kind and Color)		
Slippers, $ Hose, $		
Folding Chairs, $ Tarpaulin, $		
Candelabrum, $ Candles, $		
Door Spray, $ Gloves, $		
Funeral Car, $ Ambulance, $		
Limousines to Cemetery @ $		
Extra Limousines @ $		
Autos to R. R. Station @ $		
Getting Remains from		
Taking Remains to		
Trip to Coroner's Inquest		
Delivering Box to		
Deliver Flowers to		
Removal Charges		
Procuring Burial Permit (State Number and District)	20	00
Certif. Copies of Death Certificates No. (State Physician's or Coroner's)		
Pall Bearer Service, $ Use of Chapel, $		
Gross Total for Sales Tax $		
Outlay for Lot		
Cremation		
Casket Spray & Flax Flowers, $ Palms, $ Matting, $	20	80
Rental of Tent, $ of Temporary Vault, $		
Opening of Grave or ~~Tomb~~ & closing	25	00
Lining Grave, $ Lowering Device, $		
Outlay for Shipping Charges		
Clergyman, $ 10.00 Singers, $ Organist, $	10	00
Railroad or Motor } Tickets, $ Aeroplane Service, $		
Telegr., Phone, Cable or Radio Charges		
Cash Advanced		
Out of town Funeral Director's Charges		
Personal Service		
line Death Notices in Papers (Names of Newspapers)		
Sales Tax	1	60
Total Footing of Bill $	447	40
5% Discount Less $	2	00
Balance $	445	40
Entered into Ledger, page or below.		

Miscellaneous

Henry C. Kime

SONOMA — Services for Henry Clay Kime, 57, killed in an airplane crash Nov. 9, will be held at 2 p. m. tomorrow at Bates, Evans and Fehrensen Funeral Home with the Rev. Baron McLean officiating. Burial will be in Valley Cemetery.

Mr. Kime is survived by daughters Tanya Faye Christiansen, Ore., and Wanda Ray Da... ta Rosa; sons, Twala Real... s Angeles, Clayton H. ...ward, and Dean Kime, Ore.; brother, Joseph ... and six grandchil...

...s a native of Okla... longtime valley resi... body was discovered yes... day in a shattered aircraft in Marin County.

			Amount Paid		Balance		Date			Amount Paid		Balance	
		...ce	445	40	$				To Balance Forward			$	
Aug 17	59	By Payment	$445	40	$ —				By Payment	$		$	
		" "	$ Paid in full		$				" "	$		$	
		" "	$		$				" "	$		$	
		" "	$		$				" "	$		$	
		" "	$		$				" "	$		$	

Insurance $ ..... Names of Lodges ..... Insurance Companies .....

I hereby authorize the above Funeral, and I hereby represent that I have sufficient resources Legally available to ..... (Firm Name of Funeral Directors.) for the payment of aforesaid sum, and I hereby covenant and agree to pay the same within ..... days from date. Interest to accrue from maturity at the rate of ..... % per annum.

Signed .....

Witness ..... Address .....

Revised by W. W. Feineman, Long Beach, California

RECORD OF FUNERAL

Total No..... Yearly No. 76 Date of Entry July 15 1958

Name of Deceased Paul Waymon Andrews White
☐ Married ☐ Single ☐ Widowed ☐ Divorced (What Race)

Residence: 15 Clayton St. El Verano ☐Husband ☐Wife ☐Widow or ..... of } Age of Husband or Wife (if living) ..... Years

Charge to: Mrs Marguerite E. Andrews

Address 15 Clayton Ave. El Verano

Order given by Mrs Andrews (or informant)

How Secured: .....

If Veteran, Name of War No

Occupation Electrician 520-01-4894 (Social Security Number)

Employer and Address U.S. Govt. Navy Yard

Date of Death Nov. 9 1958 (Mo.) (Day) (Yr.) (Hour)

Date of Birth Nov. 27 1905 Age 52 (Mo.) (Day) (Yr.) (Yrs.) (Mos.) (Days)

Services at Bates Evans Chapel

Clergyman Rev. Coey (Address)

Religion of the Deceased Nazarene

Birthplace Alton Missouri

Resided in the State 20 years (or U. S. or City or County) (Years) (Months)

Place of Death Near Nicasio

Cause of Death plane accident

Contributory Causes .....

Certifying Physician Frank J Keaton (or Coroner)

His Address: San Rafael Calif

Name of Father James [illegible] Andrews

His Birthplace .....

Maiden Name of [illegible] Ninnix

Her Birthplace .....

Date of Funeral ..... 11:00 M. (Hour)

Motor Ship } Remains to ..... ry Sonoma

Size of Casket .....

Manufactured by .....

Cemetery Crematory } .....

Diagram of Lot or Vault

Miscellaneous .....

Complete Funeral (except outlays) ..... $	
Casket	
Burial Vault or Box ..... (State Kind)	
Embalming Body ..... (Name of Embalmer)	
Barber, $ ..... Hair Dressing, $	
Dressing Body, $ ..... Underwear, $	
Suit or Dress ..... (State Kind and Color)	
Slippers, $ ..... Hose, $	
Folding Chairs, $ ..... Tarpaulin, $	
Candelabrum, $ ..... Candles, $	
Door Spray, $ ..... Gloves, $	
Funeral Car, $ ..... Ambulance, $	
Limousines to Cemetery ..... @ $	
Extra Limousines ..... @ $	
Autos to R. R. Station ..... @ $	
Getting Remains from	
Taking Remains to	
Trip to Coroner's Inquest	
Delivering Box to	
Deliver Flowers to	
Removal Charges	
Procuring Burial Permit ..... (State Number)	
___Certif. Copies of Death Certificate ..... (State Ph...)	

Paid in full

Urrutia, who has been seething quietly at Communist tactics in Cuba since the Castro revolution succeeded Jan. 1, went on television to denounce the Communist newspaper Hoy which had criticized him. He labeled it a "Soviet instrument in the cold war."

Urrutia said the Communists were doing "horrible damage to Cuba . . . trying to create a second front against the United States and in favor of Russia."

His words were by far the harshest anyone in the Castro regime has used against the Communists. Premier Castro himself

Plane Crash

(Continued from Page 1)

day at the Napa airport and that two men were said to be in it.

Further checking revealed that Andrews had spent the previous evening with Kime. The latter's landlady later reported that he had left his Broadway cabin Nov. 9 and never returned.

Andrews, a student pilot, had only 37 hours flying experience, before the fatal flight. He had overhauled his plane a short time prior to this. He was an electrician and shipfitter at Mare Island. He was a native of Missouri. Kime, a native of Oklahoma, worked as a laborer.

Andrews is survived by his widow, Marguerite, of Clayton Ave., El Verano; son, Paul R. Andrews, Reno, Nev., brothers, Russell Andrews, Menlo Park, and Clarence Blakley, Portland, Ore.; sisters, Mrs. Walla Penrod, Anchorage, Alaska, and Mrs. Ruth Johnson, Indio.

Kime is survived by five children: Mrs. Tanya Christiansen, Salem, Ore.; Mrs. Wanda Davis, Santa Rosa; Mrs. Twala Realfling, Los Angeles; Clayton H. Kime, Hayward, and Dean Kime, Portland, Ore. He also leaves a brother, Joseph Kime, Napa, and six grandchildren.

The funeral services for both men were conducted by Bates, Evans and Fehrensen. Andrews was buried in Mountain Cemetery. Kime was buried in Valley Cemetery.

CHUNK KLEENEX CANNED

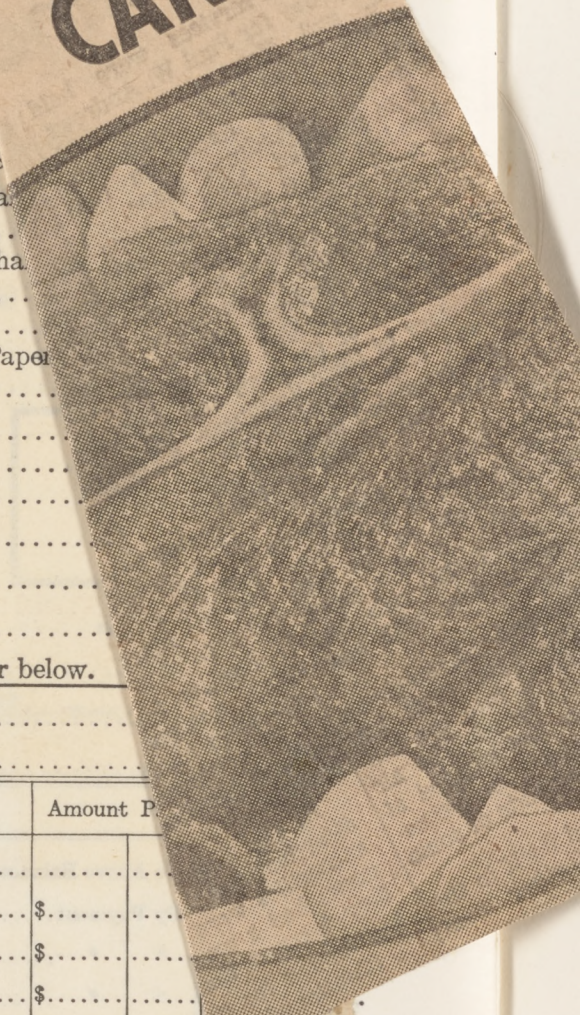

Date			Amount Paid		Balance			Amount P...		
		To Above Balance			$					
8-27-59		By Payment	$100	00	$			$		
9-28-59		" "	$471	00	$			$		
		" "	$		$			$		
		" "	$		$			$		$
		" "	$		$			$		$

Insurance $ ..... Names of Lodges ..... Insurance Companies .....

I hereby authorize the above Funeral, and I hereby represent that I have sufficient resources Legally available to ..... (Firm Name of Funeral Directors.) for the payment of aforesaid sum, and I hereby covenant and agree to pay the same within ..... days from date. Interest to accrue from maturity at the rate of ..... % per annum.

Signed .....

Witness ..... Address .....

Revised by W. W. Feineman, Long Beach, California

RECORD OF FUNERAL

Total No..... Yearly No....77..... Date of Entry...July 15.....19.59

Name of Deceased..Henry Clay Kime.....white.....

☐ Married ☐ Single ☐ Widowed ☑ Divorced (What Race)

Residence:..Sonoma..... ☐Husband☐Wife☐Widow or.....of } .....

Charge to:..Clayton Kime..... Age of Husband or Wife (if living).....Years

Address..954 Berry Ave Hayward.....

Order given by..Clayton Kime..... (or informant)

How Secured:.....

If Veteran, Name of War...No.....

Occupation..laborer (farming) none..... (Social Security Number)

Employer and Address..Rose Silva.....

Date of Death..Nov. 9. 1959..... (Mo.) (Day) (Yr.) (Hour)

Date of Birth.....1901..Age...57..... (Mo.) (Day) (Yr.) (Yrs.) (Mos.) (Days)

Services at..Bates Evans Fehrensen.....

Clergyman..Baron McLean..... (Address)

Religion of the Deceased..Protestant.....

Birthplace ..Oklahoma.....

Resided in the State....22 yrs..... (or U. S. or City or County) (Years) (Months)

Place of Death.....

Cause of Death..plane accident.....

Contributory Causes.....

.....

Certifying Physician..Frank J. Keatons..... (or Coroner)

His Address:..San Rafael Calif.....

Name of Father..Walter Kime.....

His Birthplace..Oklahoma.....

Maiden Name of Mother..No Records.....

Her Birthplace..Oklahoma.....

Date of Funeral..July 15. 1959 - Wed. 2:00 P.M. (Date) (Day of Week) (Hour)

Motor } Remains to..Rural Valley Cemetery.....

.....

(State Color and Number)

.....

.....

Lot No.....

Grave No.....

Section No.....

Block No.....

Owner.....

.....

.....

Complete Funeral (except outlays)..... $	330	00
Casket.....	40	00
Burial Vault or Box..... (State Kind)		
Embalming Body..... (Name of Embalmer)		
Barber, $.....Hair Dressing, $.....		
Dressing Body, $.....Underwear, $.....		
Suit or Dress..... (State Kind and Color)		
Slippers, $.....Hose, $.....		
Folding Chairs, $.....Tarpaulin, $.....		
Candelabrum, $.....Candles, $.....		
Door Spray, $.....Gloves, $.....		
Funeral Car, $.....Ambulance, $.....		
Limousines to Cemetery.....@ $.....		
Extra Limousines.....@ $.....		
Autos to R. R. Station.....@ $.....		
Getting Remains from.....		
Taking Remains to.....		
Trip to Coroner's Inquest.....		
Delivering Box to.....		
Deliver Flowers to.....		
Removal Charges.....		
Procuring Burial Permit..... (State Number and District)	20	00
___Certif. Copies of Death Certificates No.___ (State Physician's or Coroner's)		
Pall Bearer Service, $.... Use of Chapel, $.....		
Gross Total for Sales Tax..... $		
Outlay for Lot.....		
Cremation.....		
Flowers, $.....Palms, $.....Matting, $..... (casket spray + vase)	20	00
Rental of Tent, $....of Temporary Vault, $.....		
Opening of Grave or Tomb & Closing.....	25	00
Lining Grave, $.....Lowering Device, $.....		
Outlay for Shipping Charges.....		
Clergyman, $10.00 Singers, $....Organist, $.....	10	00
Railroad or Motor } Tickets, $..... Aeroplane Service, $.....		
Telegr., Phone, Cable or Radio Charges.....		
Cash Advanced.....		
Out of town Funeral Director's Charges.....		
Personal Service.....		
.....line Death Notices in.....Papers..... (Names of Newspapers)		
Sales Tax.....	1	60
Total Footing of Bill..... $	447	40
Less..... $ (5% discount)	2	00
Balance..... $	445	40

Entered into Ledger, page.....or below.

Miscellaneous.....

.....

Henry C. Kime

SONOMA — Services for Henry Clay Kime, 57, killed in an airplane crash Nov. 9, will be held at 2 p. m. tomorrow at Bates, Evans and Fehrensen Funeral Home with the Rev. Baron McLean officiating. Burial will be in [illegible] Valley Cemetery.

[illegible]r. Kime is survived by daugh[illegible] Tanya Faye Christiansen, [illegible] Ore., and Wanda Ray Da[illegible]ta Rosa; sons, Twala Real[illegible]s Angeles, Clayton H. [illegible]rward, and Dean [illegible]ime, [illegible]Ore.; brother, Joseph [illegible] and six grandchil[illegible]

[illegible]s a native of Okla[illegible] longtime valley resi[illegible]s body was discovered yes[illegible]day in a shattered aircraft in Marin County.

		Amount Paid		Balance		Date		Amount Paid		Balance	
[illegible]ce.....		445	40	$.....			To Balance Forward....			$.....	
Aug 17	59	By Payment.....	$445	40	$—		By Payment	$.....		$.....	
.....	....	" "	$		$ Paid in full		" "	$.....		$.....	
.....	....	" "	$.....		$.....		" "	$.....		$.....	
.....	....	" "	$.....		$.....		" "	$.....		$.....	
.....	....	" "	$.....		$.....		" "	$.....		$.....	

Insurance $..... Names of Lodges..... Insurance Companies.....

I hereby authorize the above Funeral, and I hereby represent that I have sufficient resources Legally available to..... (Firm Name of Funeral Directors.)

for the payment of aforesaid sum, and I hereby covenant and agree to pay the same within.....days from date. Interest to accrue from maturity at the rate of.....% per annum.

Signed.....

Witness..... Address.....

Revised by W. W. Feineman, Long Beach, California

88

RECORD OF FUNERAL

Total No..... Yearly No. 78 Date of Entry July 15 1959

Name of Deceased John Theodore Robinett White
☐ Married ☐ Single ☒ Widowed ☐ Divorced (What Race)

Residence: 22501 Burndale Rd. Sonoma ☐Husband ☐Wife ☐Widow or ..... of } .....
Age of Husband or Wife (if living) ..... Years

Charge to: Frank Robinett

Address Box 228 Yountville, Calif

Order given by Frank Robinett (or informant)

How Secured:

If Veteran, Name of War No

Occupation Ranch Worker None (Social Security Number)

Employer and Address Art Cooks, Sonoma

Date of Death July 15 1959 Unknown (Mo.) (Day) (Yr.) (Hour)

Date of Birth October 20 1883 Age 75 (Mo.) (Day) (Yr.) (Yrs.) (Mos.) (Days)

Services at Chapel Bates Evans Fehrensen

Clergyman Moffett Dennis Eldridge (Address)

Religion of the Deceased Protestant

Birthplace California

Resided in the State Life (or U. S. or City or County) (Years) (Months)

Place of Death 22501 Burndale Road

Cause of Death

Contributory Causes

Certifying Physician (or Coroner)

His Address:

Name of Father William J. Robinett

His Birthplace California

Maiden Name of Mother Annie Farmer

Her Birthplace Indiana

Date of Funeral July 18 1959 Sat 11 A.M. (Date) (Day of Week) (Hour)

Motor / Ship } Remains to Valley Cem. Sonoma (State Color and Number)

Lot No.

Grave No.

Section No.

Block No.

Owner

Complete Funeral (except outlays) Standard Service charge	$ 330 00
Casket	40 00
Burial Vault or Box (State Kind)	
Embalming Body (Name of Embalmer)	
Barber, $ ..... Hair Dressing, $	
Dressing Body, $ ..... Underwear, $	
Suit or ~~Dress~~ Tan (State Kind and Color)	26 00
Slippers, $ ..... Hose, $	
Folding Chairs, $ ..... Tarpaulin, $	
Candelabrum, $ ..... Candles, $	
Door Spray, $ ..... Gloves, $	
Funeral Car, $ ..... Ambulance, $	
Limousines to Cemetery ..... @ $	
Extra Limousines ..... @ $	
Autos to R. R. Station ..... @ $	
Getting Remains from	
Taking Remains to	
Trip to Coroner's Inquest	
Delivering Box to	
Deliver Flowers to	
Removal Charges	
Procuring Burial Permit (State Number and District)	
___Certif. Copies of Death Certificates No. (State Physician's or Coroner's)	
Pall Bearer Service, $ .... Use of Chapel, $	
Gross Total for Sales Tax	$
Outlay for Lot	
Cremation	
Flowers, $ ..... Palms, $ ..... Matting, $ Casket Spray, Tan	26 00
Rental of Tent, $ .... of Temporary Vault, $	
Opening of Grave or ~~Tomb~~ + Cloaning	45 00
Lining Grave, $ ..... Lowering Device, $	
Outlay for Shipping Charges	
Clergyman, $ 10.00 Singers, $ .... Organist, $	10 00
Railroad / Motor } Tickets, $ ..... Aero-plane Service, $	
Telegr., Phone, Cable or Radio Charges	
Cash Advanced	
Out of town Funeral Director's Charges	
Personal Service	
....line Death Notices in ..... Papers (Names of Newspapers)	
Total Cash Accomodation	51 00
Sales Tax	
Total Footing of Bill	$ 478 60
Less Discount	$ 2 00
Balance	$ 476 60
Entered into Ledger, page ..... or below.	
Miscellaneous	

John Robinett

SONOMA—John Theodore Robinett, fruit ranch worker in Sonoma Valley for 30 years, died yesterday at home, 22501 Burndale Rd., of an apparent heart attack. He was 75.

Mr. Robinett has been a ranch worker for more than 50 years. He was a native of California. He lived with his brother, Frank Robinett, and a close friend, Ulysses Denman.

Other survivors are his daughter, Mary Valentine, Red Bluff, and several grandchildren and great-grandchildren.

Services will begin at 10 tomorrow morning at Bates, Evans and Fehrensen Funeral Home with the Rev. Moffat Dennis officiating. Burial will be in Valley Cemetery.

			Amount Paid		Balance		Date		Amount Paid		Balance	
.....	.....	...ance.....	476	60	$	.....		To Balance Forward....	.....	.....	$	.....
9-22	59	By Payment.....	$ 100	00	$ 376	60		By Payment.....	$	.....	$	.....
10-14	59	" "	$ 115	42	$ 261	18		" "	$	.....	$	.....
10-14	59	" "	$ 243	70	$ 17	48		" "	$	.....	$	.....
.....	.....	" "	$	.....	$	.....		" "	$	.....	$	.....
.....	.....	" "	$	.....	$	.....		" "	$	.....	$	.....

Insurance $ ..... Names of Lodges ..... Insurance Companies .....

I hereby authorize the above Funeral, and I hereby represent that I have sufficient resources Legally available to ..... (Firm Name of Funeral Directors.)
for the payment of aforesaid sum, and I hereby covenant and agree to pay the same within ..... days from date. Interest to accrue from maturity at the rate of ..... % per annum.

Signed .....

Witness ..... Address .....

Revised by W. W. Feineman, Long Beach, California

RECORD OF FUNERAL

Total No..... Yearly No. 79 ..... Date of Entry July 16 1959

Name of Deceased Emma E. Zalkin ..... White (What Race)

☒ Married ☐ Single ☐ Widowed ☐ Divorced

Residence: 18096 Poplar Boyes Hot Springs ☐Husband ☐Wife ☐Widow or ..... of ..... Age of Husband or Wife (if living) ..... Years

Charge to: Sam Zalkin

Address: Boyes Hot Springs

Order given by: husband (or informant)

How Secured: :

If Veteran, Name of War: No

Occupation: Housewife none (Social Security Number)

Employer and Address: Housewife

Date of Death: July 16 1959 (Mo.) (Day) (Yr.) (Hour)

Date of Birth: June 16 1896 Age 63 (Mo.) (Day) (Yr.) (Yrs.) (Mos.) (Days)

Services at: Chapel Odd Fellows

Clergyman ..... (Address)

Religion of the Deceased: Protestant

Birthplace: Maryland

Resided in the State: 35 years (or U. S. or City or County) (Years) (Months)

Place of Death: 2 yrs

Cause of Death: .....

Contributory Causes: .....

Certifying Physician ..... (or Coroner)

His Address: :

Name of Father: August Uriecke

His Birthplace: Baltimore Maryland

Maiden Name of Mother: No Record

Her Birthplace: No Record

Date of Funeral: July 20, 1959 (Date) (Day of Week) 11 A. (Hour) M.

Motor Ship } Remains to .....

Size of Casket ..... (State Color and Number)

Manufactured by: : :

Cemetery Crematory } .....

Lot No. .....

Grave No. .....

Section No. .....

Block No. .....

Owner .....

M .....

Standard Service Charge		
Complete Funeral (except outlays) $	330	00
Casket	153	00
Burial Vault or Box (State Kind)		
Embalming Body (Name of Embalmer)		
Barber, $ ..... Hair Dressing, $		
Dressing Body, $ ..... Underwear, $		
Suit or Dress (State Kind and Color)		
Slippers, $ ..... Hose, $		
Folding Chairs, $ ..... Tarpaulin, $		
Candelabrum, $ ..... Candles, $		
Door Spray, $ ..... Gloves, $		
Funeral Car, $ ..... Ambulance, $		
Limousines to Cemetery ..... @ $		
Extra Limousines ..... @ $		
Autos to R. R. Station ..... @ $		
Getting Remains from		
Taking Remains to		
Trip to Coroner's Inquest		
Delivering Box to		
Deliver Flowers to		
Removal Charges		
Procuring Burial Permit (State Number and District)		
___Certif. Copies of Death Certificates No. ___ (State Physician's or Coroner's)		
Pall Bearer Service, $ .... Use of Chapel, $		
Gross Total for Sales Tax $		
Outlay for Lot		
Cremation	45	00
Flowers, $ ..... Palms, $: : : : Matting, $		
Rental of Tent, $ .... of Temporary Vault, $		
Opening of Grave or Tomb		
Lining Grave, $ ..... Lowering Device, $		
Outlay for Shipping Charges		
Clergyman, $ ..... Singers, $ .... Organist, $		
Railroad or Motor } Tickets, $ ..... Aeroplane Service, $		
Telegr., Phone, Cable or Radio Charges		
Cash Advanced: : :		
Out of town Funeral Director's Charges		
Personal Service		
....line Death Notices in ..... Papers (Names of Newspapers)		
Permanent Storage	25	00
Sales Tax	6	12
Total Footing of Bill $	559	12
Less Discount $	7	65
Balance $	551	47
Entered into Ledger, page ..... or below.		

Miscellaneous

Paid in full Aug. 7, 1959

Emma Zalkin Services Set For Monday

Mrs. Emma Zalkin, 63, of 18096 Poplar avenue, Boyes Springs, died yesterday at a Santa Rosa hospital where she had been confined for several days. She had been grieving for the past year over the suicide of her son, Maurice, in Boyes Springs.

A native of Maryland, Mrs. Zalkin had been a resident of the Valley for the last two years. She is survived by her husband, Sam Zalkin, and a sister, Mrs. William E. Tannsch of Ozona, Fla.

Funeral services will be held at 11 a.m. Monday in the Santa Rosa Memorial Park chapel with Rev. William Wingstrom officiating. Bates, Evans and Fehrensen is handling the arrangements.

	Amount Paid		Balance		Date			Amount Paid		Balance	
	551	47	$				To Balance Forward			$	
Aug	$551	47	$				By Payment	$		$	
	$		$				" "	$		$	
	paid in full		$				" "	$		$	
	$		$				" "	$		$	
	$		$				" "	$		$	

I ..... Names of Lodges ..... Insurance Companies .....

I ..... and I hereby represent that I have sufficient resources Legally available to ..... (Firm Name of Funeral Directors.)

f ..... d I hereby covenant and agree to pay the same within ..... days from date. Interest to accrue from maturity at the rate of ..... % per annum.

Signed .....

Witness ..... Address .....

Revised by W. W. Feineman, Long Beach, California

90

RECORD OF FUNERAL

Total No..... Yearly No. 80 Date of Entry July 18 1959

Name of Deceased Ethel Susan Dixon White
☐ Married ☐ Single ☑ Widowed ☐ Divorced (What Race)

Residence: 15275 Arnold Drive ☐Husband ☐Wife ☐Widow } ....
or ..... of } Age of Husband or Wife (if living) ..... Years

Charge to: Estate

Address.....

Order given by Loren Guernsey
(or informant)

How Secured by Undertaker

If Veteran, Name of War No

Occupation Hospital Attendant None
(Social Security Number)

Employer and Address State of California

Date of Death July 18 1959
(Mo.) (Day) (Yr.) (Hour)

Date of Birth March 2 1893 Age 66
(Mo.) (Day) (Yr.) (Yrs.) (Mos.) (Days)

Services at Chapel

Clergyman Moffett Dennis Glen Ellen
(Address)

Religion of the Deceased Protestant

Birthplace .....

Resided in the State 35 years
(or U. S. or City or County) (Years) (Months)

Place of Death Napa State Hospital

Cause of Death.....

Contributory Causes.....

.....

Certifying Physician.....
(or Coroner)

His Address: .....

Name of Father Griffen Guernsey

His Birthplace Indiana

Maiden Name of Mother Ella Hendrickson

Her Birthplace Indiana

Date of Funeral July 24 1959 Friday 10:00 A.M.
(Date) (Day of Week) (Hour)

Motor / Ship } Remains to Mt. Cemetery

Size of Casket.....
(State Color and Number)

Manufactured by.....

C.....

C.....

Lot No.....

Grave No.....

Section No.....

Block No.....

Owner.....

.....

.....

.....

Standard Service Charge		
Complete Funeral (except outlays) ..... $	330	00
Casket	153	00
Burial Vault or Box (State Kind)		
Embalming Body (Name of Embalmer)		
Barber, $ ..... Hair Dressing, $		
Dressing Body, $ ..... Underwear, $		
Suit or Dress (State Kind and Color)		
Slippers, $ ..... Hose, $		
Folding Chairs, $ ..... Tarpaulin, $		
Candelabrum, $ ..... Candles, $		
Door Spray, $ ..... Gloves, $		
Funeral Car, $ ..... Ambulance, $		
Limousines to Cemetery ..... @ $		
Extra Limousines ..... @ $		
Autos to R. R. Station ..... @ $		
Getting Remains from		
Taking Remains to		
Trip to Coroner's Inquest		
Delivering Box to		
Deliver Flowers to		
Removal Charges		
Procuring Burial Permit (State Number and District)	20	00
3 Certif. Copies of Death Certificates No. (State Physician's or Coroner's)	3	00
Pall Bearer Service, $ .... Use of Chapel, $		
Gross Total for Sales Tax ..... $		
Outlay for Lot		
Cremation		
Flowers, $ ..... Palms, $ ..... Matting, $	26	00
Rental of Tent, $ .... of Temporary Vault, $		
Opening of Grave or Tomb	60	00
Lining Grave, $ ..... Lowering Device, $		
Outlay for Shipping Charges		
Clergyman, $10.00 Singers, $ .... Organist, $	10	00
Railroad / Motor } Tickets, $ ..... Aero-plane Service, $		
Telegr., Phone, Cable or Radio Charges		
Cash Advanced		
Out of town Funeral Director's Charges		
Personal Service		
.....line Death Notices in ..... Papers		
(Names of Newspapers)		
Sales Tax	6	12
Total Footing of Bill ..... $	598	12
Less Discount ..... $	7	65
Balance ..... $	590	47

Entered into Ledger, page ..... or below.

Miscellaneous.....

Paid in full July 29 1959

Ethel Dixon Services Set For Friday

Funeral services will be held Friday for Mrs. Ethel S. (Pete) Dixon, of 15275 Arnold drive, Sonoma, who passed away Saturday at the age of 66.

Mrs. Dixon, a native of Indiana, had lived in California for 35 years. For 28 years she was in charge of the employees' dining room at the Sonoma state hospital, until her retirement several years ago.

Mrs. Dixon is survived by her brother, Loran Guernsey of El Verano; her sisters, Mrs. Bertie Fay Wages of Wray, Colo., and Mrs. Annie Crossland of Haxtun, Colo.; by her niece, Mrs. Ethel Spencer of Denver; and by her uncle, H. S. Guernsey of Altadena, Calif.

Devoted and close friends are invited to attend the funeral services at 10 a.m. Friday from the chapel of Bates, Evans and Fehrensen, with Rev. Moffat Dennis officiating. Interment will be at Mountain cemetery.

	Amount Paid		Balance		Date		Amount Paid		Balance	
	590	50	$			To Balance Forward			$	
	590	50	$			By Payment	$		$	
	$		$			" "	$		$	
	$		$			" "	$		$	
	$		$			" "	$		$	
	$		$			" "	$		$	

paid in full

Names of Lodges..... Insurance Companies.....

....., and I hereby represent that I have sufficient resources Legally available to.....
(Firm Name of Funeral Directors.)

....d I hereby covenant and agree to pay the same within.....days from date. Interest to accrue from

....% per annum.

Signed.....

..... Address.....

Revised by W. W. Feineman, Long Beach, California

RECORD OF FUNERAL

Total No..... Yearly No. 81 Date of Entry July 19 1959

Name of Deceased George Otto Schneider White
(What Race)

☒ Married ☐ Single ☐ Widowed ☐ Divorced

Residence: 274 E Mac arthur Sonoma ☐Husband ☐Wife ☐Widow

or ..... of } Age of Husband or Wife (if living) ..... Years

Charge to: Barto M Schneider

Address E. Mac Arthur Sonoma

Order given by wife
(or informant)

How Secured wife

If Veteran, Name of War World War I

Occupation Foreman 555-18-6015
(Social Security Number)

Employer and Address U. S. Govt

Date of Death July 19 1959
(Mo.) (Day) (Yr.) (Hour)

Date of Birth Sept 20 1891 Age 67
(Mo.) (Day) (Yr.) (Yrs.) (Mos.) (Days)

Services at Chapel B. & E. & F.

Clergyman Martin Knudsen
(Address)

Religion of the Deceased Episcopal

Birthplace California

Resided in the State life
(or U. S. or City or County) (Years) (Months)

Place of Death Sonoma Valley Hospital

Cause of Death:

Contributory Causes.....

.....

Certifying Physician.....
(or Coroner)

His Address:

Name of Father John Schneider

His Birthplace Germany

Maiden Name of Mother Katherina Deubler

Her Birthplace Virginia

Date of Funeral July 23 1959 1:00 P.M.
(Date) (Day of Week) (Hour)

Motor / Ship } Remains to Crematorium Chapel of the Chimes

Size of Casket.....
(State Color and Number)

Manufactured by:

Cemetery / Crematory }.....

Complete Funeral (except outlays)	$ 330 00
Casket	295 00
Burial Vault or Box (State Kind)	
Embalming Body (Name of Embalmer)	
Barber, $ ..... Hair Dressing, $	
Dressing Body, $ ..... Underwear, $	
Suit or Dress (State Kind and Color)	
Slippers, $ ..... Hose, $	
Folding Chairs, $ ..... Tarpaulin, $	
Candelabrum, $ ..... Candles, $	
Door Spray, $ ..... Gloves, $	
Funeral Car, $ ..... Ambulance, $	
Limousines to Cemetery ..... @ $	
Extra Limousines ..... @ $	
Autos to R. R. Station ..... @ $	
Getting Remains from	
Taking Remains to	
Trip to Coroner's Inquest	
Delivering Box to	
Deliver Flowers to	
Removal Charges	
Procuring Burial Permit (State Number and District)	
___Certif. Copies of Death Certificates No. ___ (State Physician's or Coroner's)	
Pall Bearer Service, $ .... Use of Chapel, $	
Gross Total for Sales Tax	$
Outlay for Lot	
Cremation 4 persons	45 00
Flowers, $ .... Palms, $ ..... Matting, $	26 00
Rental of Tent, $ .... of Temporary Vault, $	
Opening of Grave or Tomb	
Lining Grave, $ ..... Lowering Device, $	
Outlay for Shipping Charges	
Clergyman, $ 10 00 Singers, $ .... Organist, $	10 00
Railroad / or Motor } Tickets, $ ..... Aero-plane Service, $	
Telegr., Phone, Cable or Radio Charges	
Cash Advanced	
Out of town Funeral Director's Charges	
Personal Service	
....line Death Notices in ..... Papers	
Examiner (Names of Newspapers)	10 00
Sales Tax	11 92
Total Footing of Bill	$ 466 52
Less	$
Balance	$
Entered into Ledger, page ..... or below.	

Miscellaneous.....

George Schneider

SONOMA—Funeral services will be held Thursday for George O. Schneider, 67-year-old retired engineer who died yesterday in a Sonoma Hospital.

A native of San Francisco, Mr. Schneider was a captain in the US Army Engineers in World War I. During World War II he was a Hunters Point Naval Yard foreman. He had been an engineer in South America and the Orient during the course of his career.

He was a resident of Sonoma County six years. His residence was on East MacArthur St., Sonoma.

He is survived by his wife, Barto Schneider, Sonoma, as well as other members of his family in Germany.

Services will be at 1 p.m. Thursday from the Bates, Evans & Fehrensen funeral home with the Rev. Martin Knudsen offiicating. Inurnment, Chapel of the Chimes, Sanat Rosa.

Lot No.....

Grave No.....

Section No.....

Block No.....

Owner.....

.....

.....

.....

	Amount Paid		Balance		Date		Amount Paid		Balance	
e.....	.....	.....	$.....	.....		To Balance Forward....	.....	.....	$.....	.....
.....	$466	52	$.....	.....	Jan 27 1960	By Payment	$466	52	$.....	.....
.....	$.....	.....	$.....	.....		" "	$.....	.....	$.....	.....
.....	$.....	.....	$.....	.....		" "	$.....	.....	$.....	.....
.....	$.....	.....	$.....	.....	Paid in full		$.....	.....	$.....	.....
.....	$.....	.....	$.....	.....		" "	$.....	.....	$.....	.....

Names of Lodges..... Insurance Companies.....

al, and I hereby represent that I have sufficient resources Legally available to.....
(Firm Name of Funeral Directors.)

for the payment of aforesaid sum, and I hereby covenant and agree to pay the same within.....days from date. Interest to accrue from maturity at the rate of.....% per annum.

Signed.....

Witness..... Address.....

Revised by W. W. Feineman, Long Beach, California

92

RECORD OF FUNERAL

Total No..... Yearly No..... Date of Entry July 20 1959

Name of Deceased Peter Albert Norrbom White

☐ Married ☐ Single ☐ Widowed ☐ Divorced (What Race)

Residence: 820 West Napa, Sonoma ☐Husband ☐Wife ☐Widow } ..... or ..... of } Age of Husband or Wife (if living) ..... Years

Charge to: Mae Norrbom

Address 820 West Napa Sonoma

Order given by wife (or informant)

How Secured wife

If Veteran, Name of War no

Occupation Public Works none (Social Security Number)

Employer and Address State of California

Date of Death July 20 1959 11:50 A.M. (Mo.) (Day) (Yr.) (Hour)

Date of Birth Dec 3 1878 Age 80 (Mo.) (Day) (Yr.) (Yrs.) (Mos.) (Days)

Services at Chapel Bates Evans & Fehrensen

Clergyman Bacon McLean Sonoma (Address)

Religion of the Deceased Protestant

Birthplace Sonoma California

Resided in the State life (or U. S. or City or County) (Years) (Months)

Place of Death Sonoma Valley Hospital

Cause of Death

Contributory Causes

Certifying Physician (or Coroner)

His Address:

Name of Father Peter Augustave Norrbom

His Birthplace Sweden

Maiden Name of Mother Theresa O'Connell

Her Birthplace Ireland

Date of Funeral July 23 1959 Thurs 10:00 A.M. (Date) (Day of Week) (Hour)

Mt. Cemetery

(State Color and Number)

Lot No.

Grave No.

Section No.

Block No.

Owner

Standard Service Charge		
Complete Funeral (except outlays) $	330	00
Casket	296	00
Burial Vault or Box (State Kind)		
Embalming Body (Name of Embalmer)		
Barber, $ ..... Hair Dressing, $		
Dressing Body, $ ..... Underwear, $		
Suit or Dress (State Kind and Color)		
Slippers, $ ..... Hose, $		
Folding Chairs, $ ..... Tarpaulin, $		
Candelabrum, $ ..... Candles, $		
Door Spray, $ ..... Gloves, $		
Funeral Car, $ ..... Ambulance, $		
Limousines to Cemetery ..... @ $		
Extra Limousines ..... @ $		
Autos to R. R. Station ..... @ $		
Getting Remains from		
Taking Remains to		
Trip to Coroner's Inquest		
Delivering Box to		
Deliver Flowers to		
Removal Charges		
Procuring Burial Permit (State Number and District)	20	00
3 Certif. Copies of Death Certificates No. (State Physician's or Coroner's)		
Pall Bearer Service, $ .... Use of Chapel, $	3	00
Gross Total for Sales Tax $		
Outlay for Lot		
Cremation		
Flowers, $ ..... Palms, $ ..... Matting, $	26	00
Rental of Tent, $ .... of Temporary Vault, $		
Opening of Grave or Tomb	60	00
Lining Grave, $ ..... Lowering Device, $		
Outlay for Shipping Charges		
Clergyman, $ 10 Singers, $ .... Organist, $	10	00
Railroad or Motor } Tickets, $ ..... Aeroplane Service, $		
Telegr., Phone, Cable or Radio Charges		
Cash Advanced		
Out of town Funeral Director's Charges		
Personal Service		
....line Death Notices in ..... Papers (Names of Newspapers)		
Sales Tax	11	84
Total Footing of Bill $	756	84
Less 5% Dis. 30 days $	14	80
Balance $	742	04

Entered into Ledger, page ..... or below.

Miscellaneous ..... #742.04

Paid in full July 27. 1959

Date			Amount Paid		Balance	
		To Balance Forward			$	
		By Payment	$		$	
		" "	$		$	
		" "	$		$	
		" "	$		$	
		" "	$		$	

Insurance Companies

.....cient resources Legally available to (Firm Name of Funeral Directors.)

.....e same within .....days from date. Interest to accrue from

Signed .....

Address .....

Revised by W. W. Feineman, Long Beach, California

Peter Norrbom Succumbs at 80

Funeral services will be held Thursday for Peter Albert Norrbom, lifelong resident of Sonoma, who died yesterday at the age of 80.

Mr. Norrbom, a former carpenter with the Public Works department of the state of California, was born in Sonoma and lived here all his life. He lived with his wife, Mae A. Norrbom, at 820 West Napa street.

In addition to his widow, he is survived by his sons, Jules Norrbom of San Francisco and Victor H. Erlebach of Napa; by a brother, Henry Norrbom of Sonoma; and three grandchildren.

Other survivors include a niece, Myrtle Birch of Stockton; and nephews Jim Norrbom of Glen Ellen, Allan Norrbom, Albert Norrbom, Ellis Norrbom and Elmer Norrbom, all of Sonoma, Louis Malley of Vallejo, Fred Norrbom Jr. of San Francisco, and the late Walter Norrbom.

Funeral services will be held at 10 a.m. Thursday from the chapel of Bates, Evans and Fehrensen, Sonoma. Interment will be in the family plot at Mountain cemetery.

The family has requested that donations to a favorite charity would be appreciated.

Card of Thanks

We wish to express our heartfelt thanks to our many friends for their cards and flowers for Peter Norrbom during his stay at the Sonoma Valley Hospital and to the staff of nurses, Dr. Newman, Bates, Evans & Fehrensen for their valued assistance.

To those who sent cards of sympathy, we are most grateful.

Mae Norrbom
Jules Norrbom
Vic and Katherine Erlebach
Henry Norrbom

RECORD OF FUNERAL

Total No..... Yearly No..... Date of Entry...July 21.....19 59

Name of Deceased...Richard Thomas Williams.....

☐ Married ☐ Single ☑ Widowed ☐ Divorced (What Race)

Residence: Glen Ellen ☐Husband ☐Wife ☐Widow } .....

or..... of } Age of Husband or Wife (if living).....Years

Charge to: Roy F. Williams

Address. Glen Ellen Cal.

Order given by...Son... (or informant)

How Secured: by Son

If Veteran, Name of War No

Occupation farmer None (Social Security Number)

Employer and Address ...self...

Date of Death...July 21 1959 4:30 A (Mo.) (Day) (Yr.) (Hour)

Date of Birth...January 7 1871 Age 88 (Mo.) (Day) (Yr.) (Yrs.) (Mos.) (Days)

Services at...Chapel...Bates, Evans & Fehrensen

Clergyman...Herbert Gans... (Address)

Religion of the Deceased...Protestant...

Birthplace ...Minnesota...

Resided in the State...40 years... (or U. S. or City or County) (Years) (Months)

Place of Death...Sonoma County Hospital...

Cause of Death:.....

Contributory Causes.....

.....

Certifying Physician..... (or Coroner)

His Address:.....

Name of Father...Evan Williams...

His Birthplace...New York...

Maiden Name of Mother...Carrie Kerr...

Her Birthplace...N. Brunswick...

Date of Funeral...July 24 1959 1:00 P. M. (Date) (Day of Week) (Hour)

Motor / Ship } Remains to ...Burial Valley Cemetery...

Size of Casket..... (State Color and Number)

Manufactured by:.....

Cemetery / Crematory } .....

Lot No.....

Grave No.....

Section No.....

Block No.....

Owner.....

.....

.....

.....

Complete Funeral (except outlays).....$	298	00
Casket.....	330	00
Burial Vault or Box ..... (State Kind)	.....	.....
Embalming Body ..... (Name of Embalmer)	.....	.....
Barber, $.....Hair Dressing, $.....	.....	.....
Dressing Body, $.....Underwear, $.....	.....	.....
Suit or Dress..... (State Kind and Color)	.....	.....
Slippers, $.....Hose, $.....	.....	.....
Folding Chairs, $.....Tarpaulin, $.....	.....	.....
Candelabrum, $.....Candles, $.....	.....	.....
Door Spray, $.....Gloves, $.....	.....	.....
Funeral Car, $.....Ambulance, $.....	.....	.....
Limousines to Cemetery.....@ $.....	.....	.....
Extra Limousines .....@ $.....	.....	.....
Autos to R. R. Station.....@ $.....	.....	.....
Getting Remains from.....	.....	.....
Taking Remains to.....	.....	.....
Trip to Coroner's Inquest	.....	.....
Delivering Box to.....	.....	.....
Deliver Flowers to.....	.....	.....
Removal Charges.....	.....	.....
Procuring Burial Permit..... (State Number and District)	.....	.....
___Certif. Copies of Death Certificates No.___ (State Physician's or Coroner's)	.....	.....
Pall Bearer Service, $.... Use of Chapel, $.....		
Gross Total for Sales Tax.....$	.....	.....
Outlay for Lot.....	.....	.....
Cremation.....	.....	.....
Flowers, $.....Palms, $:::::Matting, $.....	26	00
Rental of Tent, $....of Temporary Vault, $....	.....	.....
Opening of Grave or Tomb.....	45	00
Lining Grave, $.....Lowering Device, $.....	.....	.....
Outlay for Shipping Charges.....	.....	.....
Clergyman, $10..Singers, $....Organist, $.....	10	00
Railroad / or Motor } Tickets, $..... Aero-plane Service, $.....	.....	.....
Telegr., Phone, Cable or Radio Charges.....	.....	.....
Cash Advanced:::.....	.....	.....
Out of town Funeral Director's Charges.....	.....	.....
Personal Service.....	.....	.....
.....	.....	.....
....line Death Notices in.....Papers	.....	.....
..... (Names of Newspapers)	.....	.....
.....	.....	.....
.....	.....	.....
Sales Tax	11	92
Total Footing of Bill.....$	720	92
Less.....$		
Balance.....$	.....	.....
Entered into Ledger, page.....or below.		
Miscellaneous.....	$721.32	
Paid in full July 29 1959		

R. T. Williams Services Friday

SONOMA—Funeral services will be held Friday for Richard Thomas Williams, 88, who died in a Santa Rosa hospital Tuesday after a long illness.

A native of Minnesota, Mr. Williams was a farmer in the Sonoma Valley area for 22 years and a resident of California for 40 years.

He is survived by his sons: Roy F. Williams with whom he had resided in Glen Ellen; Ray B. Williams of Anaheim, and Richard E. Williams of Garden Grove; his daughters, Mrs. Hildred Ferrell of Anaheim and Mrs. J. Lee Rogers of Anaheim, and several grandchildren and great-grandchildren.

Services will be held at 1 p. m. Friday from the chapel of Bates, Evans and Fehrensen, Sonoma, with Rev. Herbert C. Gans officiating.

Burial will be at the Mountain Cemetery.

	Amount Paid	Balance	Date		Amount Paid	Balance
ce.....	~~721.32~~	$.....		To Balance Forward....	.....	$.....
.....	~~721.32~~	$.....	.....	By Payment.....	$.....	$.....
.....	$.....	$.....	.....	" "	$.....	$.....
.....	~~Paid in full~~	$.....	.....	" "	$.....	$.....
.....	$.....	$.....	.....	" "	$.....	$.....
.....	$.....	$.....	.....	" "	$.....	$.....

Names of Lodges.....

Insurance Companies.....

...ral, and I hereby represent that I have sufficient resources Legally available to.....
(Firm Name of Funeral Directors.)

for the payment of aforesaid sum, and I hereby covenant and agree to pay the same within.....days from date. Interest to accrue from maturity at the rate of.....% per annum.

Signed.....

Witness..... Address.....

Revised by W. W. Feineman, Long Beach, California

94

RECORD OF FUNERAL

Total No..... Yearly No..... Date of Entry July 24 1959

Name of Deceased Antone Wm Neuman White

☒ Married ☐ Single ☐ Widowed ☐ Divorced (What Race)

Residence: 883 Austin Sonoma ☐Husband ☐Wife ☐Widow of ..... Age of Husband or Wife (if living)..... Years

Charge to: Emma Neuman

Address 883 Austin Sonoma

Order given by wife (or informant)

How Secured wife

If Veteran, Name of War No

Occupation Auto Court None (Social Security Number)

Employer and Address self

Date of Death July 24 1959 12:10 A.M. (Mo.) (Day) (Yr.) (Hour)

Date of Birth Feb 20 1878 Age 81 (Mo.) (Day) (Yr.) (Yrs.) (Mos.) (Days)

Services at St. Francis Solano Church

Clergyman (Address)

Religion of the Deceased Catholic

Birthplace Germany

Resided in the State 50 years (or U. S. or City or County) (Years) (Months)

Place of Death Sonoma Valley Hospital

Cause of Death

Contributory Causes

Certifying Physician (or Coroner)

His Address:

Name of Father Antone Neuman

His Birthplace Germany

Maiden Name of Mother Anna Jagefski

Her Birthplace Germany

Date of Funeral July 27 1959 Mon 9:30 A.M. (Date) (Day of Week) (Hour)

Motor / Ship } Remains to

Size of Casket (State Color and Number)

Manufactured by

Cemetery / Crematory }

Lot No.

Grave No.

Section No.

Block No.

Owner

Standard Service Charge		
Complete Funeral (except outlays) $	330	00
Casket	548	00
Burial Vault or Box (State Kind)		
Embalming Body (Name of Embalmer)		
Barber, $ Hair Dressing, $		
Dressing Body, $ Underwear, $		
Suit or Dress (State Kind and Color)		
Slippers, $ Hose, $		
Folding Chairs, $ Tarpaulin, $		
Candelabrum, $ Candles, $		
Door Spray, $ Gloves, $		
Funeral Car, $ Ambulance, $		
Limousines to Cemetery @ $		
Extra Limousines @ $		
Autos to R. R. Station @ $		
Getting Remains from		
Taking Remains to		
Trip to Coroner's Inquest		
Delivering Box to		
Deliver Flowers to		
Removal Charges		
Procuring Burial Permit (State Number and District)		
4 Certif. Copies of Death Certificates No. (State Physician's or Coroner's)	4	00
Pall Bearer Service, $ Use of Chapel, $		
Gross Total for Sales Tax $		
Outlay for Lot		
Cremation		
Flowers, $ Palms, $ Matting, $		
Rental of Tent, $ of Temporary Vault, $		
Opening of Grave or Tomb		
Lining Grave, $ Lowering Device, $		
Outlay for Shipping Charges		
Clergyman, $ Singers, $ Organist, $		
Railroad / or Motor } Tickets, $ Aero-plane Service, $		
Telegr., Phone, Cable or Radio Charges		
Cash Advanced		
Out of town Funeral Director's Charges		
Personal Service		
line Death Notices in Papers		
Examiner (Names of Newspapers)	12	50
	25	00
Mass		
Sales Tax	21	92
Total Footing of Bill $	940	92
Less 5% Dis—30 days $	27	40
Balance $	913	52
Entered into Ledger, page or below.		
Miscellaneous	$913.52	
Paid in full Aug 17 1959		

Antone Neuman Succumbs at 81

Funeral services will be held Monday for Antone Neuman, operator of Neuman's Auto Court in Schellville, who died this morning at the age of 81.

Mr. Neuman, a native of Germany, was a resident of California for the past 50 years.

He is survived by his wife, Emma Neuman. He was the father of the late Rosa Burns, and the uncle of Antone Werner and Adolph Neuman, both of Schellville. He was the grandfather of James William and Robert Burns, of Watsonville.

Recitation of the Rosary will be at 8 p.m. Sunday at the chapel of Bates, Evans and Fehrenson, in Sonoma. Friends will meet at the funeral chapel Monday morning, from where they will proceed to St. Francis Solano Church where a Solemn Requiem Mass will be said for the repose of his soul, starting at 9:30 a.m. Interment will be at St. Francis Solano Cemetery.

	Amount Paid	Balance	Date		Amount Paid	Balance
e	913 52	$		To Balance Forward		$
	$ 913 52	$		By Payment	$	$
	$	$		" "	$	$
	$	$		" "	$	$
	$	$		" "	$	$
	$	$		" "	$	$

paid in full

Names of Lodges ..... Insurance Companies .....

al, and I hereby represent that I have sufficient resources Legally available to ..... (Firm Name of Funeral Directors.)

nd I hereby covenant and agree to pay the same within ..... days from date. Interest to accrue from

..% per annum.

Signed .....

Address .....

Revised by W. W. Feineman, Long Beach, California

RECORD OF FUNERAL

Total No..... Yearly No..... Date of Entry July 25 1957

Name of Deceased Virgil Leo Bloczynski White

☐ Married ☐ Single ☐ Widowed ☐ Divorced (What Race)

Residence:..... ☐Husband ☐Wife ☐Widow } .....
or..... of } Age of Husband or Wife (if living).....Years

Charge to:.....

Address.....

Order given by..... (or informant)

How Secured:.....

If Veteran, Name of War.....

Occupation..... (Social Security Number)

Employer and Address.....

Date of Death..... (Mo.) (Day) (Yr.) (Hour)

Date of Birth... June 12 1937 Age 22 (Mo.) (Day) (Yr.) (Yrs.) (Mos.) (Days)

Services at.....

Clergyman..... (Address)

Religion of the Deceased.....

Birthplace.....

Resided in the State..... (or U. S. or City or County) (Years) (Months)

Place of Death.....

Cause of Death:.....

Contributory Causes.....

.....

Certifying Physician..... (or Coroner)

His Address:.....

Name of Father Leo Bloczynski

His Birthplace Wisc.

Complete Funeral (except outlays)	$										
Casket											
Burial Vault or Box (State Kind)											
Embalming Body (Name of Embalmer)											
Barber, $		Hair Dressing, $									
Dressing Body, $		Underwear, $									
Suit or Dress (State Kind and Color)											
Slippers, $		Hose, $									
Folding Chairs, $		Tarpaulin, $									
Candelabrum, $		Candles, $									
Door Spray, $		Gloves, $									
Funeral Car, $		Ambulance, $									
Limousines to Cemetery	@ $										
Extra Limousines	@ $										
Autos to R. R. Station	@ $										
Getting Remains from											
Taking Remains to											
Trip to Coroner's Inquest											
Delivering Box to											
Deliver Flowers to											
Removal Charges											
Procuring Burial Permit (State Number and District)											
___Certif. Copies of Death Certificates No. (State Physician's or Coroner's)											
Pall Bearer Service, $		Use of Chapel, $									
Gross Total for Sales Tax	$										
Outlay for Lot											
Cremation											
Flowers, $		Palms, $		Matting, $							
Rental of Tent, $		of Temporary Vault, $									

RECORD OF FUNERAL

Total No..... Yearly No..... Date of Entry July 28 1959

Name of Deceased Michael Thompson White (What Race)

☐ Married ☐ Single ☐ Widowed ☐ Divorced

Residence: 6256 Cypress El Cerrito ☐Husband ☐Wife ☐Widow or ..... of } Age of Husband or Wife (if living)..... Years

Charge to: Norman T. Thompson

Address 6256 Cypress El Cerrito

Order given by father (or informant)

How Secured:

If Veteran, Name of War None

Occupation None None (Social Security Number)

Employer and Address None

Date of Death July 28, 1959 6 A.M. (Mo.) (Day) (Yr.) (Hour)

Date of Birth Jan 3, 1957 Age 2 (Mo.) (Day) (Yr.) (Yrs.) (Mos.) (Days)

Services at Bates, Evans & Fehrensen Chapel

Clergyman Father Elwood F. Geary (Address)

Religion of the Deceased Catholic

Birthplace California

Resided in the State life (or U. S. or City or County) (Years) (Months)

Place of Death Sonoma State Hospital

Cause of Death

Contributory Causes

Certifying Physician (or Coroner)

His Address:

Name of Father Norman T. Thompson

His Birthplace Minnesota

Maiden Name of Mother Shirley Greco

Her Birthplace Colorado

Date of Funeral July 31 1957 11:30 A.M. (Date) (Day of Week) (Hour)

Motor Ship } Remains to St Josephs Cemetery

Size of Casket (State Color and Number)

Manufactured by

Cemetery Crematory }

Lot No.

Grave No.

Section No.

Block No.

Owner

Diagram of Lot or Vault

Miscellaneous

Service charge		
Complete Funeral (except outlays) $	60	00
Casket		
Burial Vault or Box (State Kind)	25	00
Embalming Body (Name of Embalmer)		
Barber, $ Hair Dressing, $		
Dressing Body, $ Underwear, $		
Suit or Dress Clothing (State Kind and Color)	5	57
Slippers, $ Hose, $		
Folding Chairs, $ Tarpaulin, $		
Candelabrum, $ Candles, $		
Door Spray, $ Gloves, $		
Funeral Car, $ Ambulance, $		
Limousines to Cemetery @ $		
Extra Limousines @ $		
Autos to R. R. Station @ $		
Getting Remains from		
Taking Remains to		
Trip to Coroner's Inquest		
Delivering Box to		
Deliver Flowers to		
Removal Charges		
Procuring Burial Permit (State Number and District)		
Certif. Copies of Death Certificates No. (State Physician's or Coroner's)		
Pall Bearer Service, $ Use of Chapel, $		
Gross Total for Sales Tax $		
Outlay for Lot		
Cremation		
Flowers, $ Palms, $ Matting, $		
Rental of Tent, $ of Temporary Vault, $		
Opening of Grave or Tomb		
Lining Grave, $ Lowering Device, $		
Outlay for Shipping Charges		
Clergyman, $ 5.00 Singers, $ Organist, $	5	00
Railroad or Motor } Tickets, $ Aeroplane Service, $		
Telegr., Phone, Cable or Radio Charges		
Cash Advanced		
Out of town Funeral Director's Charges		
Personal Service		
line Death Notices in Papers (Names of Newspapers)		
Sales Tax	1	00
Total Footing of Bill $	96	57
Less $		
Balance $		
Entered into Ledger, page or below.		

Miscellaneous

Date			Amount Paid		Balance		Date			Amount Paid		Balance	
		To Above Balance	~~96~~	~~57~~	$ 96	57			To Balance Forward			$	
Aug 17	59	By Payment	$ 20	00	$ 76	57			By Payment	$		$	
Oct 14	59	" "	$ 26	57	$ 50	00			" "	$		$	
Oct 23	59	" "	$ 30	00	$ 20	00			" "	$		$	
Dec 2	59	" "	$ 10	00	$ 10	00			" "	$		$	
Jan 27	60	" "	$ 10	00	$ —		paid in full			$		$	

Insurance $..... Names of Lodges..... Insurance Companies.....

I hereby authorize the above Funeral, and I hereby represent that I have sufficient resources Legally available to ..... (Firm Name of Funeral Directors.) for the payment of aforesaid sum, and I hereby covenant and agree to pay the same within ..... days from date. Interest to accrue from maturity at the rate of ..... % per annum.

Signed.....

Witness..... Address.....

Revised by W. W. Feineman, Long Beach, California

RECORD OF FUNERAL

Total No..... Yearly No..... Date of Entry...August 2, 1959.....19....

Name of Deceased...Martin N. M. T. Lahr.....White.....

☒ Married ☐ Single ☐ Widowed ☐ Divorced (What Race)

Residence:...365...West...Spain...Sonoma... ☐Husband ☐Wife ☐Widow or.....of } Age of Husband or Wife (if living).....Years

Charge to:...Lola C. Lahr.....

Address...365...West...Spain.....

Order given by...wife.....
(or informant)

How Secured:.....

If Veteran, Name of War...no.....

Occupation...Butcher.....555-07-1275
(Social Security Number)

Employer and Address...Solano's Meat Co.....

Date of Death...Aug...2...1959.....8:30 PM.
(Mo.) (Day) (Yr.) (Hour)

Date of Birth...July...24...1882 Age...77.....
(Mo.) (Day) (Yr.) (Yrs.) (Mos.) (Days)

Services at...Chapel of Bates, Evans & Fehrensen.....

Clergyman...Wm. J. Owens.....
(Address)

Religion of the Deceased...Protestant.....

Birthplace...Germany.....

Resided in the State...61 years.....
(or U. S. or City or County) (Years) (Months)

Place of Death...365...West...Spain...Sonoma.....

Cause of Death.....

Contributory Causes.....

.....

Certifying Physician.....
(or Coroner)

His Address:.....

Name of Father...Adolph...Lahr.....

His Birthplace...Germany.....

Maiden Name of Mother...Steffens.....

Her Birthplace:...Germany.....

Date of Funeral...Aug. 5, 1959...Wed.....1 P.M.
(Date) (Day of Week) (Hour)

Motor}...Interment...Sunrise Memorial.....

.....
ate Color and Number)

.....

.....

Lot No.....

Grave No.....

Section No.....

Block No.....

Owner.....

Complete Funeral (except outlays)	$	330 / 00
Casket		153 / 00
Burial Vault or Box (State Kind)		
Embalming Body (Name of Embalmer)		
Barber, $.....Hair Dressing, $		
Dressing Body, $.....Underwear, $		
Suit or Dress (State Kind and Color)		
Slippers, $.....Hose, $		
Folding Chairs, $.....Tarpaulin, $		
Candelabrum, $.....Candles, $		
Door Spray, $.....Gloves, $		
Funeral Car, $.....Ambulance, $		
Limousines to Cemetery.....@ $		
Extra Limousines.....@ $		
Autos to R. R. Station.....@ $		
Getting Remains from		
Taking Remains to		
Trip to Coroner's Inquest		
Delivering Box to		
Deliver Flowers to		
Removal Charges		
Procuring Burial Permit (State Number and District)		
7 Certif. Copies of Death Certificates No. (State Physician's or Coroner's)		7 / 00
Pall Bearer Service, $.... Use of Chapel, $		
Gross Total for Sales Tax	$	
Outlay for Lot		
Cremation		
Flowers, $.....Palms, $.....Matting, $		
Rental of Tent, $....of Temporary Vault, $		
Opening of Grave or Tomb		
Lining Grave, $.....Lowering Device, $		58 / 48
Outlay for Shipping Charges		
Clergyman, $.....Singers, $....Organist, $		
Railroad or Motor } Tickets, $..... Aeroplane Service, $		
Telegr., Phone, Cable or Radio Charges		
Cash Advanced		
Out of town Funeral Director's Charges		
Personal Service		
....line Death Notices in.....Papers		
Times Herald (Names of Newspapers)		5 / 60
Sales Tax		6 / 12
Total Footing of Bill	$	589 / 60
Less 5 Days - 31 days	$	7 / 65
Balance	$	581 / 95

Entered into Ledger, page.....or below.

Miscellaneous.....#581.95

Paid in full Aug. 25, 1959.....

nce	Date		Amount Paid		Balance	
		To Balance Forward			$	
		By Payment	$		$	
full		" "	$		$	
		" "	$		$	
		" "	$		$	
		" "	$		$	

Insurance Companies.....

ve sufficient resources Legally available to.....
(Firm Name of Funeral Directors.)

pay the same within.....days from date. Interest to accrue from

Signed.....

Address.....

. Feineman, Long Beach, California

Funeral For Martin Lahr Yesterday

Funeral services were held yesterday for Martin Lahr, 77, a Sonoma resident for 16 years, who died Sunday at his home, 365 Spain St.

Lahr, a native of Germany, was a retired sausage maker. He was a member of the Loyal Order of Moose No. 468, Order of Hermann Sons, No. 30, and Butcher's Local No. 532, all of Vallejo.

Survivors include his wife, Ethel; sons, Alfred Lahr, Half Moon Bay, Howard Lahr, Napa, and Lester Lahr, Sacramento; daughter, Mrs. Irene Meacham, Napa.

He was the step-father of L. D. Puryear, Burbank; Ted Puryear, Trona; L. E. Puryear, San Bruno; L. D. Puryear, Vallejo, and Mrs. June Heffner, San Jose.

He Also leaves eight grandchildren.

The Order of the Hermann Sons held services for Lahr Tuesday night at Bates, Evans and Fehrensen. The funeral was held there yesterday at 1 p. m., with the Rev. William J. Owens officiating. Graveside services were held at 2:45 p. m. at Sunrise Memorial Park, Vallejo.

Welsh funeral held.

AT REST

LAHR — In Sonoma, Sunday, August 2, 1959: MARTIN LAHR, dearly beloved husband of Ethel Lahr of Sonoma, loving father of Alfred Lahr of Half Moon Bay, Howard Lahr of Napa, Lester Lahr of Sacramento and Mrs. Irene Meacham of Napa. Stepfather of L. D. Puryear of Burbank, Ted Puryear of Trona, L. E. Puryear of San Bruno, L. D. Puryear of Vallejo and Mrs. June Heffner of San Jose. Grandfather of eight.

A native of Germany. Age 77 years.

A member of Loyal Order of the Moose, No. 468, Order of Herman Sons, No. 30, and Butchers Local No. 532, all of Vallejo, California.

Friends are invited to attend funeral services to be held at 1 p.m. Wednesday, August 5, 1959 in the Chapel of Bates, Evans and Fehrensen, Sonoma.

Graveside services at Sunrise Memorial Park, Wednesday at 2:45 p.m., Vallejo, California.

The Order of the Herman Sons will hold services at 8 p.m. Tuesday, August 4, 1959.

Donations to the Cancer Fund preferred. Rev. William J. Owens officiating.

th 1 a 4 c

98

RECORD OF FUNERAL

Total No..... Yearly No..... Date of Entry. August 4 ..... 19 57

Name of Deceased. Arthur Baken ..... White
(What Race)

☒ Married ☐ Single ☐ Widowed ☐ Divorced

Residence: 129 East Spain ..... ☐Husband ☐Wife ☐Widow } .....
or ..... of } Age of Husband or Wife (if living) ..... Years

Charge to: T. Therese Baken .....

Address. 129 East Spain .....

Order given by. wife .....
(or informant)

How Secured: wife .....

If Veteran, Name of War. No .....

Occupation. Interior decorator. 552-56-8282 .....
(Social Security Number)

Employer and Address .. self .....

Date of Death. Aug. 4. 1957 5:10 AM
(Mo.) (Day) (Yr.) (Hour)

Date of Birth. April 22. 1886. Age 71 .....
(Mo.) (Day) (Yr.) (Yrs.) (Mos.) (Days)

Services at. Chapel of the Chimes .....

Clergyman. Private service .....
(Address)

Religion of the Deceased. Protestant .....

Birthplace. Minnesota .....

Resided in the State. 41 yrs .....
(or U. S. or City or County) (Years) (Months)

Place of Death. 129 East Spain At Home

Cause of Death .....

Contributory Causes .....

.....

Certifying Physician .....
(or Coroner)

His Address: : .....

Name of Father. Casper Baken .....

His Birthplace. Minnesota .....

Maiden Name of Mother. Johanna Krone .....

Her Birthplace. Sweden .....

Date of Funeral. Aug. 6. 1957 2 P.M.
(Date) (Day of Week) (Hour)

Motor / Ship } Remains to .....
(State Color and Number)

.....

.....

Lot No. .....

Grave No. .....

Section No. .....

Block No. .....

Owner .....

.....

.....

Complete Funeral (except outlays)	$
Casket	
Burial Vault or Box (State Kind)	
Embalming Body (Name of Embalmer)	
Barber, $ ..... Hair Dressing, $	
Dressing Body, $ ..... Underwear, $	
Suit or Dress (State Kind and Color)	
Slippers, $ ..... Hose, $	
Folding Chairs, $ ..... Tarpaulin, $	
Candelabrum, $ ..... Candles, $	
Door Spray, $ ..... Gloves, $	
Funeral Car, $ ..... Ambulance, $	
Limousines to Cemetery ..... @ $	
Extra Limousines ..... @ $	
Autos to R. R. Station ..... @ $	
Getting Remains from	
Taking Remains to	
Trip to Coroner's Inquest	
Delivering Box to	
Deliver Flowers to	
Removal Charges	
Procuring Burial Permit (State Number and District)	5
___Certif. Copies of Death Certificates No. (State Physician's or Coroner's)	
Pall Bearer Service, $ .... Use of Chapel, $	
Gross Total for Sales Tax	$
Outlay for Lot	
Cremation	45 62
Flowers, $ ..... Palms, $: : : : Matting, $	
Rental of Tent, $ .... of Temporary Vault, $	
Opening of Grave or Tomb	
Lining Grave, $ ..... Lowering Device, $	
Outlay for Shipping Charges	
Clergyman, $ ..... Singers, $ .... Organist, $	
Railroad or Motor } Tickets, $ ..... Aeroplane Service, $	
Telegr., Phone, Cable or Radio Charges	
Cash Advanced: : :	
Out of town Funeral Director's Charges	
Personal Service	
.... line Death Notices in ..... Papers	
(Names of Newspapers)	
Government U.S. Columbarium	
firm charges, engravers	64 53
Sales Tax	
Total Footing of Bill	$ 114 53
Less	$
Balance	$
Entered into Ledger, page ..... or below.	

Miscellaneous .....

.....

Services Held For Arthur Baken

Private funeral services were held for Arthur Baken last week at the Bates, Evans and Fehresen funeral home. Baken died at his studio in the Blue Wing Inn Aug. 4. He had been a resident of Sonoma for many years. Baken was a noted interior decorator. He was the founder of the American Institute of Decorators on the Pacific coast and a lifetime member of that organization. Contributions in Baken's memory may be made to Sonoma Valley Hospital.

			Amount Paid		Balance		Date		Amount Paid		Balance	
		To Above Balance	114	53	$			To Balance Forward			$	
Oct. 14	59	By Payment	$ 114	53	$			By Payment	$		$	
		" "	$ paid in full		$			" "	$		$	
									$		$	
									$		$	
									$		$	
									$		$	

Decorator Arthur Baken Dead at 69

Special to The Chronicle

SONOMA, Aug. 5—Private funeral services will be held tomorrow (Thursday) for Arthur Baken, nationally known decorator, who died here yesterday at the age of 69.

Mr. Baken had lived a secluded life since moving from San Francisco 11 years ago.

His studio was the Blue Wing Inn, an old stagecoach stop here and a great contrast to the many buildings and offices for which he had been decorator.

A native of Minnesota, Mr. Baken was at one time associated with the Midwest firm of John S. Bradstreet. He came to California in the early Twenties. After working with the San Francisco firm of Vicary, Atkins and Tory, he opened his own shop.

Besides being a founding member of the American Institute of Decorators, Mr. Baken was the first president of the San Francisco chapter and from 1939 to 1942 was president of the A.I.D.

The private services tomorrow will be held at Bakes, Evans & Fehrensen Funeral Home.

e of Funeral Directors.)
ate. Interest to accrue from

Witness .....

Revised by W. W. Feineman, Long Beach, California

RECORD OF FUNERAL

Total No..... Yearly No..... Date of Entry August 6 1959

Name of Deceased Homer Roam White (What Race)

☒ Married ☐ Single ☐ Widowed ☐ Divorced

Residence: ~~274~~ Kenwood ☐Husband ☐Wife ☐Widow or ..... of ..... Age of Husband or Wife (if living)..... Years

Charge to: Jessie Roam

Address Kenwood

Order given by wife (or informant)

How Secured:

If Veteran, Name of War no

Occupation Laborer 568-12-6654 H (Social Security Number)

Employer and Address A. A. Coops

Date of Death Aug 6 1959 12:15 AM (Mo.) (Day) (Yr.) (Hour)

Date of Birth Dec 28 1901 Age 51 (Mo.) (Day) (Yr.) (Yrs.) (Mos.) (Days)

Services at Chapel Bates Evans & Fehrensen

Clergyman Rev Melville Montgomery (Address)

Religion of the Deceased Protestant

Birthplace Oklahoma

Resided in the State 22 years (or U. S. or City or County) (Years) (Months)

Place of Death Sonoma Valley Hospital

Cause of Death

Contributory Causes

Certifying Physician (or Coroner)

His Address:

Name of Father John Roam

His Birthplace No Record

Maiden Name of Mother Mattie Boywell

Her Birthplace Texas

Date of Funeral Aug 8 1959 Sat 11:30 A M. (Date) (Day of Week) (Hour)

Motor } Remains to Santa Rosa Memorial Park

S... (State Color and Number)

Lot No.

Grave No.

Section No.

Block No.

Owner

Standard Service charge		
Complete Funeral (except outlays) $	330	00
Casket	188	00
Burial Vault or Box (State Kind)		
Embalming Body (Name of Embalmer)		
Barber, $ Hair Dressing, $		
Dressing Body, $ Underwear, $		
Suit or Dress (State Kind and Color)		
Slippers, $ Hose, $		
Folding Chairs, $ Tarpaulin, $		
Candelabrum, $ Candles, $		
Door Spray, $ Gloves, $		
Funeral Car, $ Ambulance, $		
Limousines to Cemetery @ $		
Extra Limousines @ $		
Autos to R. R. Station @ $		
Getting Remains from		
Taking Remains to		
Trip to Coroner's Inquest		
Delivering Box to		
Deliver Flowers to		
Removal Charges		
Procuring Burial Permit (State Number and District)		
Certif. Copies of Death Certificates No. (State Physician's or Coroner's)		
Pall Bearer Service, $ Use of Chapel, $		
Gross Total for Sales Tax $		
Outlay for Lot		
Cremation		
Flowers, $ Palms, $ Matting, $		
Rental of Tent, $ of Temporary Vault, $		
Opening of Grave or Tomb		
Lining Grave, $ Lowering Device, $		
Outlay for Shipping Charges		
Clergyman, $ 15.00 Singers, $ Organist, $	15	00
Railroad or Motor } Tickets, $ Aeroplane Service, $		
Telegr., Phone, Cable or Radio Charges		
Cash Advanced		
Out of town Funeral Director's Charges		
Personal Service		
line Death Notices in Papers (Names of Newspapers)		
Sales Tax	7	52
Total Footing of Bill $	540	52
Less $		
Balance $		
Entered into Ledger, page or below.		

Miscellaneous

Homer Roam

SONOMA—Funeral services will be held tomorrow for Homer Roam, 51, who died yesterday at a Sonoma hospital after a long illness.

Mr. Roam was a truck driver for the A. A. Coops, butane distributors, of Sonoma, and had lived in the Valley eight years. He was a native of Oklahoma but had lived in California 22 years.

Surviving are his wife, Jessie Roam of Kenwood; daughters, Mrs. Leona McKetchnie, Patsy Roam and Rosemary Roam, all of Kenwood, and a sister, Mrs. Bertha Hendrix of Tulsa, Okla.

Services will be held at 11:30 a. m. from the chapel of Bates, Evans & Fehrensen funeral home followed by burial at Santa Rosa Memorial Park.

			Amount Paid		Balance		Date			Amount Paid		Balance	
		To Above Balance	540	52	$				To Balance Forward			$	
Oct 23	59	By Payment	$200	00	$				By Payment	$		$	
Dec 7	59	" "	$150	00	$190	52			" "	$		$	
Dec 16	59	" "	$190	52	$				" "	$		$	
		" "	Paid in full		$				" "	$		$	
		" "	$		$				" "	$		$	

Insurance $..... Names of Lodges..... Insurance Companies.....

I hereby authorize the above Funeral, and I hereby represent that I have sufficient resources Legally available to..... (Firm Name of Funeral Directors.) for the payment of aforesaid sum, and I hereby covenant and agree to pay the same within..... days from date. Interest to accrue from maturity at the rate of..... % per annum.

Signed.....

Witness..... Address.....

Revised by W. W. Feineman, Long Beach, California

RECORD OF FUNERAL

Total No..... Yearly No..... Date of Entry August 6 1959

Name of Deceased Mae Geneva Splude

☐ Married ☐ Single ☒ Widowed ☐ Divorced (What Race)

Residence: 21690 Broadway Sonoma ☐Husband ☐Wife ☐Widow or ..... of } Age of Husband or Wife (if living)..... Years

Charge to: Wm Edward Splude Standard Service Charge

Address 21690 Broadway

Order given by son (or informant)

How Secured:

If Veteran, Name of War None

Occupation Housewife None (Social Security Number)

Employer and Address self

Date of Death August 6 1959 10:00 PM (Mo.) (Day) (Yr.) (Hour)

Date of Birth Nov. 16 1881 Age 78 (Mo.) (Day) (Yr.) (Yrs.) (Mos.) (Days)

Services at Chapel Bates Evans & Fehrensen

Clergyman Mrs Witt Reader (Address)

Religion of the Deceased Christian Science

Birthplace Wisconsin

Resided in the State 35 years (or U. S. or City or County) (Years) (Months)

Place of Death 21690 Broadway At Home

Cause of Death

Contributory Causes

Certifying Physician (or Coroner)

His Address:

Name of Father Joseph Compeau

His Birthplace No Record

Maiden Name of Mother Olive Dusette

Her Birthplace: No Record

Date of Funeral Aug 8 1959 Sat 2 P M. (Date) (Day of Week) (Hour)

Motor Ship } Remains to Chapel of the Chimes

Size of Casket (State Color and Number)

Manufactured by

Cemetery Crematory }

Lot No.

Grave No.

Section No.

Block No.

Owner

atty

Complete Funeral (except outlays) $	145	00
Casket	25	00
Burial Vault or Box (State Kind)		
Embalming Body (Name of Embalmer)		
Barber, $ Hair Dressing, $		
Dressing Body, $ Underwear, $		
Suit or Dress (State Kind and Color)		
Slippers, $ Hose, $		
Folding Chairs, $ Tarpaulin, $		
Candelabrum, $ Candles, $		
Door Spray, $ Gloves, $		
Funeral Car, $ Ambulance, $		
Limousines to Cemetery @ $		
Extra Limousines @ $		
Autos to R. R. Station @ $		
Getting Remains from		
Taking Remains to		
Trip to Coroner's Inquest		
Delivering Box to		
Deliver Flowers to		
Removal Charges		
Procuring Burial Permit (State Number and District)		
Certif. Copies of Death Certificates No. (State Physician's or Coroner's)		
Pall Bearer Service, $ Use of Chapel, $		
Gross Total for Sales Tax $		
Outlay for Lot		
Cremation & permit	45	50
Flowers, $ Palms, $ Matting, $		
Rental of Tent, $ of Temporary Vault, $		
Opening of Grave or Tomb		
Lining Grave, $ Lowering Device, $		
Outlay for Shipping Charges		
Clergyman, $ Reader Singers, $ Organist, $	10	00
Railroad or Motor } Tickets, $ Aeroplane Service, $		
Telegr., Phone, Cable or Radio Charges		
Cash Advanced		
Out of town Funeral Director's Charges		
Personal Service		
line Death Notices in Papers (Names of Newspapers)		
Sales Tax	1	00
Total Footing of Bill $	227	50
Less 5% Dis 25 day $	~~7~~	~~25~~
Balance $	226	25
Entered into Ledger, page Penn storage Chapel of the Chimes or below.	50	00
Miscellaneous 2 crematories	276	25

Services Were Held Here For Mrs. Splude

Christian Science services were held Saturday for Mrs. Mae Geneva Splude, who died Aug. 6 at her home, 31690 Broadway.

Mrs. Splude had been a resident of Sonoma Valley for 12 years. She had lived in California for 35 years. She was a native of Wisconsin.

Survivors include a son, William E. Splude, Sonoma; grandson, William E. Splude, Jr., San Francisco; and four step-grandchildren, Gerald Riley, Sonoma, Neil Riley, San Francisco, Keith Riley, San Francisco, and Verna Riley, Sonoma.

The services were held at Bates, Evans and Fehrensen. Private inurnment was at the Chapel of the Chimes, Santa Rosa.

Amount Paid		Balance		Date			Amount Paid		Balance	
276	26	$				To Balance Forward			$	
$276	26	$				By Payment	$		$	
$ paid		$ in full				" "	$		$	
$		$				" "	$		$	
$	7-8-1960	$				" "	$		$	
$		$				" "	$		$	

Names of Lodges ..... Insurance Companies .....

...d I hereby represent that I have sufficient resources Legally available to ..... (Firm Name of Funeral Directors.)

... hereby covenant and agree to pay the same within ..... days from date. Interest to accrue from maturity at the rate of ..... % per annum.

Signed .....

Witness ..... Address .....

Revised by W. W. Feineman, Long Beach, California

RECORD OF FUNERAL

Total No..... Yearly No..... Date of Entry...August 6.....19.59

Name of Deceased..Annibale Ricci..... White
☑ Married ☐ Single ☐ Widowed ☐ Divorced (What Race)

Residence: 289 Chase St. ☐Husband ☐Wife ☐Widow } .....
or.....of } Age of Husband or Wife (if living).....Years

Charge to: Rose M. Ricci

Address..289 Chase

Order given by.....
(or informant)

How Secured:.....

If Veteran, Name of War..No.....

Occupation..Gardner.....555-10-1185.....
(Social Security Number)

Employer and Address ..City of Sonoma.....

Date of Death..Aug....6....1959....11:15 A.M.
(Mo.) (Day) (Yr.) (Hour)

Date of Birth..Aug....9...1899 Age ..59.....
(Mo.) (Day) (Yr.) (Yrs.) (Mos.) (Days)

Services at..St. Francis Church.....

Clergyman.....
(Address)

Religion of the Deceased..Catholic.....

Birthplace ...Italy.....

Resided in the State...37 yrs.....
(or U. S. or City or County) (Years) (Months)

Place of Death..Guerneville.....

Cause of Death.....

Contributory Causes.....

.....

Certifying Physician.....
(or Coroner)

His Address:.....

Name of Father..Luigi Ricci.....

His Birthplace...Italy.....

Maiden Name of Mother..Angelina Pevantiano.....

Her Birthplace:...Italy.....

Date of Funeral..Aug. 10. 1959.....from 9:30.....M.
(Date) (Day of Week) (Hour)

Motor / Ship } Remains to..Eastlawn Mt. Cemetery.....

Size of Casket.....
(State Color and Number)

Manufactured by:.....

Cemetery / Crematory } .....

Standard Service Charge Complete Funeral (except outlays)	$	330 00
Casket		560 00
Burial Vault or Box (State Kind)		
Embalming Body (Name of Embalmer)		
Barber, $..... Hair Dressing, $		
Dressing Body, $..... Underwear, $		
Suit or Dress (State Kind and Color)		
Slippers, $..... Hose, $		
Folding Chairs, $..... Tarpaulin, $		
Candelabrum, $..... Candles, $		
Door Spray, $ ..... Gloves, $		
Funeral Car, $..... Ambulance, $		
Limousines to Cemetery .....@ $		
Extra Limousines .....@ $		
Autos to R. R. Station .....@ $		
Getting Remains from		
Taking Remains to		
Trip to Coroner's Inquest		
Delivering Box to		
Deliver Flowers to		
Removal Charges		
Procuring Burial Permit (State Number and District)		
4 Certif. Copies of Death Certificates No. (State Physician's or Coroner's)		4 00
Pall Bearer Service, $.... Use of Chapel, $		
Gross Total for Sales Tax	$	
Outlay for Lot		
Cremation		
Flowers, $..... Palms, $: : : : Matting, $		
Rental of Tent, $.... of Temporary Vault, $		
Opening of Grave or Tomb		
Lining Grave, $..... Lowering Device, $		
Outlay for Shipping Charges		
Clergyman, $..... Singers, $.... Organist, $		
Railroad / or Motor } Tickets, $..... Aero-plane Service, $		
Telegr., Phone, Cable or Radio Charges		
Cash Advanced		
Out of town Funeral Director's Charges		
Personal Service		
....line Death Notices in.....Papers		
Examiner Notice (Names of Newspapers)		10 00
Mass		25 00
Mt. Cem. Vault Chg. (Sexton		5 00
Sales Tax		22 40
Total Footing of Bill	$	956 40
Less 5% Dis. (applies Casket only)	$	28 00
Balance	$	928 40

Entered into Ledger, page.....or below.

Miscellaneous..... $ 928.40

Paid in full aug. 18. 1959.....

Lot No.....

Grave No.....

Section No.....

Block No.....

Owner.....

.....

.....

.....

Annibale Ricci

SONOMA — Special memorial services will be conducted Sunday for Annibale Ricci, 59, who died yesterday in Guerneville after a long illness.

Mr. Ricci, a native of Italy, had lived in the Sonoma Valley 35 years and had been a California resident 37 years. For the past three years he worked for the Plaza Department of Sonoma.

He was a member of the United Ancient Order of Druids, Grove 75, Sonoma, and the Eagles Aerie 333.

Surviving are his wife, Rose M. Ricci of Sonoma; son, Enile Ricci of Guerneville and four brothers and five sisters in Italy. A grandchild also survives.

Services will be conducted by the Druids and Eagles at 7:30 a. m. at the Chapel of Bates, Evans & Fehrensen followed by a rosary at 8 p. m. at the funeral home.

Services will be held at the funeral home chapel at 9 a. m. Monday after which a requiem mass will be held at St. Francis Solano Church at 9:30. Burial will be at Mountain Cemetery.

Card of Thanks

We wish to give our sincere thanks to our friends and neighbors for the flowers, messages, thoughtful acts and other expressions of sympathy in the loss of our loved one. Special thanks go to the Druids, Eagles, the Sonoma City Council, city employees and the Bates, Evans and Fehrensen funeral home.

MRS. A. RICCI
AND FAMILY

Date			Amount Paid		Balance	
		To Balance Forward			$	
		By Payment	$		$	
		" "	$		$	
full		" "	$		$	
		" "	$		$	
		" "	$		$	

Insurance Companies.....

and I hereby represent that I have sufficient resources Legally available to.....
(Firm Name of Funeral Directors.)

I I hereby covenant and agree to pay the same within.....days from date. Interest to accrue from

% per annum.

Signed.....

.....

Address.....

Revised by W. W. Feineman, Long Beach, California

102

RECORD OF FUNERAL

Total No..... Yearly No..... Date of Entry...August 8.....19 57

Name of Deceased...Timothy Wayne Seelye.....

☐ Married ☒ Single ☐ Widowed ☐ Divorced (What Race)

Residence:..... ☐Husband ☐Wife ☐Widow } .....
or..... of } Age of Husband or Wife (if living).....Years

Charge to: Lauren Seelye.....

Address. 21001 Broadway Sonoma.....

Order given by..father.....
(or informant)

How Secured:.....

If Veteran, Name of War.....

Occupation...None..... None.....
(Social Security Number)

Employer and Address .None.....

Date of Death..Aug.....8.....1957.....6:20 P.M.
(Mo.) (Day) (Yr.) (Hour)

Date of Birth..Aug.....1.....1957.Age..0.....0.....7...
(Mo.) (Day) (Yr.) (Yrs.) (Mos.) (Days)

Services at..Mt. Cemetery, Sonoma.....

Clergyman..William Gordon.....
(Address)

Religion of the Deceased..Protestant.....

Birthplace Sonoma California.....

Resided in the State..Life.....
(or U. S. or City or County) (Years) (Months)

Place of Death.....

Cause of Death.....

Contributory Causes.....

.....

Certifying Physician.....
(or Coroner)

His Address:.....

Name of Father..Lauren Seelye.....

His Birthplace..North Dakota.....

Maiden Name of Mother..Geraldine Jeffries.....

Her Birthplace:..Washington.....

Date of Funeral..Aug. 11. 1957. Sun.....2 P. M.
(Date) (Day of Week) (Hour)

Motor / Ship } Remains to...Mt. Cemetery, Sonoma.....

Size of Casket.....
(State Color and Number)

Manufactured by.....

Cemetery / Crematory }.....

Complete Funeral (except outlays).....$		
Casket.....	15.	60
Burial Vault or Box..... (State Kind)		
Embalming Body..... (Name of Embalmer)		
Barber, $.....Hair Dressing, $.....		
Dressing Body, $.....Underwear, $.....		
Suit or Dress..... (State Kind and Color)		62
Slippers, $.....Hose, $.....		
Folding Chairs, $.....Tarpaulin, $.....		
Candelabrum, $.....Candles, $.....		
Door Spray, $.....Gloves, $.....		
Funeral Car, $.....Ambulance, $.....		
Limousines to Cemetery.....@ $.....		
Extra Limousines.....@ $.....		
Autos to R. R. Station.....@ $.....		
Getting Remains from.....		
Taking Remains to.....		
Trip to Coroner's Inquest.....		
Delivering Box to.....		
Deliver Flowers to.....		
Removal Charges.....		
Procuring Burial Permit..... (State Number and District)		
___Certif. Copies of Death Certificates No.___ (State Physician's or Coroner's)		
Pall Bearer Service, $.... Use of Chapel, $.....		
Gross Total for Sales Tax.....$		
Outlay for Lot.....		
Cremation.....		
Flowers, $.....Palms, $:::::Matting, $.....		
Rental of Tent, $....of Temporary Vault, $.....		
Opening of Grave or Tomb.....	20.	12
Lining Grave, $.....Lowering Device, $.....		
Outlay for Shipping Charges.....		
Clergyman, $.....Singers, $....Organist, $.....		
Railroad or Motor } Tickets, $..... Aeroplane Service, $.....		
Telegr., Phone, Cable or Radio Charges.....		
Cash Advanced:::.....		
Out of town Funeral Director's Charges.....		
Personal Service.....		
.....		
....line Death Notices in.....Papers.....		
..... (Names of Newspapers)		
.....		
.....		
Sales Tax.....		
Total Footing of Bill.....$	35.	25
Less.....$		
Balance.....$		
Entered into Ledger, page.....or below.		

Lot No.....

Grave No.....

Section No.....

Block No.....

Owner.....

.....

.....

.....

Miscellaneous.....

.....

Services Held For Seelye Baby

Graveside services were held yesterday for Timothy Wayne Seelye, infant son of Mr. and Mrs. Lauren Seelye, 21001 Broadway, Sonoma, who died Saturday in a Santa Rosa hospital. He was 7 days old. Besides his parents, he is survived by three sisters. Rev. Wilbur Gordon of Santa Rosa conducted the services at Mountain cemetery under the direction of Bates, Evans and Fehrensen.

			Amount Paid		Balance		Date			Amount Paid		Balance	
					$				To Balance Forward....			$	
			$		$				By Payment.....	$		$	
		" "	$		$				" "	$		$	
		" "	$		$				" "	$		$	
		" "	$		$				" "	$		$	
		" "	$		$				" "	$		$	

Insurance $.....Names of Lodges.....Insurance Companies.....

I hereby authorize the above Funeral, and I hereby represent that I have sufficient resources Legally available to.....
(Firm Name of Funeral Directors.)

for the payment of aforesaid sum, and I hereby covenant and agree to pay the same within.....days from date. Interest to accrue from maturity at the rate of.....% per annum.

Signed.....

Witness.....

Address.....

Revised by W. W. Feineman, Long Beach, California

RECORD OF FUNERAL

Total No..... Yearly No..... Date of Entry August 27 1957

Name of Deceased Carl Helmer Nordahl

☐ Married ☐ Single ☐ Widowed ☒ Divorced (What Race)

Residence: 3550 Wood Valley Road ☐Husband ☐Wife ☐Widow or ..... of } Age of Husband or Wife (if living) ..... Years

Charge to: Carlton Nordahl

Address 3550 Wood Valley Road

Order given by ..... (or informant)

How Secured: .....

If Veteran, Name of War None

Occupation machinist 053-03-2415 (Social Security Number)

Employer and Address Kaiser Shipyards

Date of Death Aug 27 1957 5 A.M. (Mo.) (Day) (Yr.) (Hour)

Date of Birth April 15 1893 Age 64 (Mo.) (Day) (Yr.) (Yrs.) (Mos.) (Days)

Services at Chapel Bates, Evans & Fehrensen

Clergyman Rev Paul A. Larson (Address)

Religion of the Deceased Protestant

Birthplace Sweden

Resided in the State 22 Yrs (or U. S. or City or County) (Years) (Months)

Place of Death 3550 Wood Valley Rd (Home)

Cause of Death .....

Contributory Causes .....

.....

Certifying Physician (or Coroner)

His Address: .....

Name of Father Frederick Nordahl

His Birthplace Sweden

Maiden Name of Mother No Record

Her Birthplace: Sweden

Date of Funeral Aug 31 1957 (Date) Mon (Day of Week) 1 P.M. (Hour)

Motor / Ship } Remains to Inurnment Chapel of the Chimes Santa Rosa

Size of Casket ..... (State Color and Number)

.....

.....

Lot No. .....

Grave No. .....

Section No. .....

Block No. .....

Owner .....

.....

.....

Standard service chge Complete Funeral (except outlays)	$	330 00
Casket		40 00
Burial Vault or Box (State Kind)		
Embalming Body (Name of Embalmer)		
Barber, $ ..... Hair Dressing, $		
Dressing Body, $ ..... Underwear, $		
Suit or Dress (State Kind and Color)		
Slippers, $ ..... Hose, $		
Folding Chairs, $ ..... Tarpaulin, $		
Candelabrum, $ ..... Candles, $		
Door Spray, $ ..... Gloves, $		
Funeral Car, $ ..... Ambulance, $		
Limousines to Cemetery ..... @ $		
Extra Limousines ..... @ $		
Autos to R. R. Station ..... @ $		
Getting Remains from		
Taking Remains to		
Trip to Coroner's Inquest		
Delivering Box to		
Deliver Flowers to		
Removal Charges		
Procuring Burial Permit (State Number and District)		
3 Certif. Copies of Death Certificates No. (State Physician's or Coroner's)		3 00
Pall Bearer Service, $ .... Use of Chapel, $		
Gross Total for Sales Tax	$	
Outlay for Lot		
Cremation		45 00
Casket spray Flowers, $ 15 .. Palms, $ .... Matting, $		15 00
Rental of Tent, $ .... of Temporary Vault, $		
Opening of Grave or Tomb		
Lining Grave, $ ..... Lowering Device, $		
Outlay for Shipping Charges		
Clergyman, $ 15 .. Singers, $ .... Organist, $		15 00
Railroad or Motor } Tickets, $ ..... Aero-plane Service, $		
Telegr., Phone, Cable or Radio Charges		
Cash Advanced		
Out of town Funeral Director's Charges		
Personal Service		
.....		
....line Death Notices in ..... Papers		
(Names of Newspapers)		
.....		
.....		
Sales Tax		1 60
Total Footing of Bill	$	450 00
Less 5% Dis. 30 days	$	2 00
Balance	$	448 00
Entered into Ledger, page ..... or below.		

Miscellaneous .....

Paid in full Sept 28 1957

Carl Nordahl Funeral Held

Funeral services were held Monday for Carl Helmer Nordahl, 66, who died August 27 at his home, 3550 Wood Valley Rd., Sonoma.

A native of Sweden, Mr. Nordahl had lived in California for 22 years and in Sonoma Valley for 14.

He had been a machinist for 40 years and was last employed by the Kaiser Shipyards.

Mr. Nordahl was a member of the Fraternal Order of Eagles, Aerie 2686, Sonoma.

He is survived by his former wife, Esther Nordahl, Sonoma, and two daughters, Mrs. Elsie Joens, Napa, and Mrs. Alice Murczek, Sonoma. He also leaves four grandchildren.

The funeral services were held in the chapel of Bates, Evans and Fehrensen, with the Rev. Paul Larson, of Napa, officiating. Inurnment was at the Chapel of the Chimes, Santa Rosa.

Amount Paid		Balance		Date		Amount Paid		Balance	
448	00	$ —			To Balance Forward			$	
$		$			By Payment	$		$	
$ 100	—	$			" "	$		$	
$ 348	00	$			" "	$		$	
$		$			" "	$		$	
$		$			" "	$		$	

Paid in full

Names of Lodges ..... Insurance Companies .....

and I hereby represent that I have sufficient resources Legally available to ..... (Firm Name of Funeral Directors.)

for the payment of aforesaid bill, I hereby covenant and agree to pay the same within ..... days from date. Interest to accrue from maturity at the rate of ..... % per annum.

Signed .....

Witness ..... Address .....

Revised by W. W. Feineman, Long Beach, California

104

RECORD OF FUNERAL

Total No..... Yearly No..... Date of Entry August 27 1959

Name of Deceased Edward August Thierry White

☒ Married ☐ Single ☐ Widowed ☐ Divorced (What Race)

Residence: 22660 Broadway ☐Husband ☐Wife ☐Widow } ..... or ..... of } Age of Husband or Wife (if living) ..... Years

Charge to: Christine Thierry

Address. 22660 Broadway

Order given by wife (or informant)

How Secured: :

If Veteran, Name of War No

Occupation Clerk 546-10-9928 (Social Security Number)

Employer and Address Pacific Gas & Electric

Date of Death Aug. 27 1959 5:15 P.M. (Mo.) (Day) (Yr.) (Hour)

Date of Birth Jan. 15 1911 Age 48 (Mo.) (Day) (Yr.) (Yrs.) (Mos.) (Days)

Services at Chapel Bates Evans & Fehrensen

Clergyman Rev. Wayne Williams (Address)

Religion of the Deceased Protestant

Birthplace California

Resided in the State life (or U. S. or City or County) (Years) (Months)

Place of Death Sonoma Valley Hospital

Cause of Death

Contributory Causes

Certifying Physician (or Coroner)

His Address: :

Name of Father Alphonse Thierry

His Birthplace Mr. Record

Maiden Name of Mother Ethyle Lawrence

Her Birthplace: Mr. Record

Date of Funeral. Aug. 30 1959 Sun. 1 P. M. (Date) (Day of Week) (Hour)

Motor / Ship } Remains to ... Chapel of the Chimes

Size of Casket (State Color and Number)

Lot No.

Grave No.

Section No.

Block No.

Owner

Standard Service Charge	
Complete Funeral (except outlays) ..... $	330 00
Casket	90 00
Burial Vault or Box (State Kind)	
Embalming Body (Name of Embalmer)	
Barber, $ ..... Hair Dressing, $	
Dressing Body, $ ..... Underwear, $	
Suit or Dress (State Kind and Color)	
Slippers, $ ..... Hose, $	
Folding Chairs, $ ..... Tarpaulin, $	
Candelabrum, $ ..... Candles, $	
Door Spray, $ ..... Gloves, $	
Funeral Car, $ ..... Ambulance, $	
Limousines to Cemetery ..... @ $	
Extra Limousines ..... @ $	
Autos to R. R. Station ..... @ $	
Getting Remains from	
Taking Remains to	
Trip to Coroner's Inquest	
Delivering Box to	
Deliver Flowers to	
Removal Charges	
Procuring Burial Permit (State Number and District)	
3 Certif. Copies of Death Certificates No. (State Physician's or Coroner's)	3 00
Pall Bearer Service, $ .... Use of Chapel, $	
Gross Total for Sales Tax ..... $	
Outlay for Lot	
Cremation Forest Lawn Memorial Park Cypress Lawn Cemetery	80 00
Flowers, $ ..... Palms, $: : : : Matting, $	20 00
Rental of Tent, $ .... of Temporary Vault, $	
Opening of Grave or Tomb	
Lining Grave, $ ..... Lowering Device, $	
Outlay for Shipping Charges	
Clergyman, $ 10 00 Singers, $ .... Organist, $	10 00
Railroad / Motor } Tickets, $ ..... Aeroplane Service, $	
Telegr., Phone, Cable or Radio Charges	
Cash Advanced: : :	
Out of town Funeral Director's Charges	
Personal Service	
.... line Death Notices in ..... Papers (Names of Newspapers)	
Sales Tax	3 60
Total Footing of Bill ..... $	533 60
Less 5% Discount 30 days ..... $	4 30
Balance ..... $	533 30
Entered into Ledger, page ..... or below.	
Miscellaneous	

Rites For E. A. Thierry Were Sunday

Funeral services were held Sunday for Edward A. Thierry, 48, a Sonoma Valley resident for seven years, who died at Sonoma Valley Hospital August 27.

Mr. Thierry's home was at 22660 Broadway. He was employed by the Pacific Gas and Electric Co. He was a native of California.

Mr. Thierry was a member of the Loyal Order of Moose, No. 686, Eugene, Ore.

He is survived by his widow, Christine, Sonoma; three daughters, Mrs. Marline Owen, Fetters Springs; and Charlene and Jo Ann, Sonoma; a son, Edward, Sonoma; his mother, Mrs. Ethel R. Row, Portland, Ore.; and his father, Alphonse Thierry, San Leandro.

Private services were held at Bates, Evans and Fehrensen, with the Rev. Wayne Williams, pastor of the Sonoma Methodist church, officiating.

Inurnment was private at the Chapel of the Chimes, Santa Rosa.

	Amount Paid	Balance	Date		Amount Paid	Balance
		$		To Balance Forward		$
	$	$		By Payment	$	$
	$	$		" "	$	$
	$	$		" "	$ 533 30	$
	$	$		" "	$	$
	$	$		" "	$	$

Names of Lodges ..... Insurance Companies .....

I, and I hereby represent that I have sufficient resources Legally available to ..... (Firm Name of Funeral Directors.)

d I hereby covenant and agree to pay the same within ..... days from date. Interest to accrue from

% per annum.

Signed .....

Address .....

Revised by W. W. Feineman, Long Beach, California

RECORD OF FUNERAL

Total No..... Yearly No..... Date of Entry September 8 1959

Name of Deceased Nellie Holliday Harvey White
☐ Married ☐ Single ☒ Widowed ☐ Divorced (What Race)

Residence: 8 North B St San Mateo ☐Husband ☐Wife ☐Widow } or..... of } Age of Husband or Wife (if living).....Years

Charge to: Bertha Trice

Address. El Verano

Order given by daughter (or informant)

How Secured:

If Veteran, Name of War None

Occupation Housewife None (Social Security Number)

Employer and Address Self

Date of Death Sept 8 1959 8:15 A (Mo.) (Day) (Yr.) (Hour)

Date of Birth Aug 4 1859 Age 100 (Mo.) (Day) (Yr.) (Yrs.) (Mos.) (Days)

Services at Chapel

Clergyman Rev Martin Knutsen (Address)

Religion of the Deceased Protestant

Birthplace Prince Edward Island

Resided in the State 70 Yrs (or U. S. or City or County) (Years) (Months)

Place of Death San Mateo Comm Hospital

Cause of Death Congestive Heart Failure

Contributory Causes Pulmonary Sclerosis Heart Disease

Certifying Physician Robert M. Cody (or Coroner)

His Address: Community Hosp San Mateo

Name of Father Holliday

His Birthplace Scotland

Maiden Name of Mother Gilkie

Her Birthplace Scotland

Date of Funeral Sept 10 1959 Thurs 2:30 P.M. (Date) (Day of Week) (Hour)

Motor / Ship } Remains to Mt Cemetery

Size of Casket (State Color and Number)

Manufactured by

Cemetery / Crematory }

Diagram of Lot or Vault

Lot No.

Grave No.

Section No.

Block No.

Owner

Miscellaneous

Blantons Peoria Chpl Complete Funeral (except outlays)	$	330 00
Casket		188 00
Burial Vault or Box (State Kind)		
Embalming Body (Name of Embalmer)		
Barber, $ Hair Dressing, $		
Dressing Body, $ Underwear, $		5 20
Suit or Dress Under (State Kind and Color)		
Slippers, $ Hose, $		
Folding Chairs, $ Tarpaulin, $		
Candelabrum, $ Candles, $		
Door Spray, $ Gloves, $		
Funeral Car, $ Ambulance, $		
Limousines to Cemetery @ $		
Extra Limousines @ $		
Autos to R. R. Station @ $		
Getting Remains from		
Taking Remains to		
Trip to Coroner's Inquest		
Delivering Box to		
Deliver Flowers to		
Removal Charges		
Procuring Burial Permit (State Number and District)		
Certif. Copies of Death Certificates No. (State Physician's or Coroner's)		
Pall Bearer Service, $ Use of Chapel, $		
Gross Total for Sales Tax	$	
Outlay for Lot		
Cremation		
Flowers, $ Palms, $ Matting, $		20 00
Rental of Tent, $ of Temporary Vault, $		
Opening of Grave or Tomb		160 00
Lining Grave, $ Lowering Device, $		
Outlay for Shipping Charges		
Clergyman, $ 10 Singers, $ Organist, $		10 00
Railroad / or Motor } Tickets, $ Aero-plane Service, $		
Telegr., Phone, Cable or Radio Charges		
Cash Advanced		
Out of town Funeral Director's Charges		
Personal Service		
line Death Notices in Papers (Names of Newspapers)		
Sales Tax		7 52
Total Footing of Bill	$	722 52
Less Discount	$	9 41
Balance	$	713 11

Entered into Ledger, page or below.

Date		Amount Paid	Balance
	To Above Balance		$ 715
	By Payment	$	$
	" "	$	$
	" "	$	$
	" "	$	$
	" "	$	$

Insurance $ Names of Lodges

I hereby authorize the above Funeral, and I hereby represent that I have sufficie

for the payment of aforesaid sum, and I hereby covenant and agree to pay the s ys from date. Interest to accrue from maturity at the rate of % per annum.

Witness

(Firm Name of Funeral Directors.)

Nellie Harvie Dies at 100; Thursday Rites

Mrs. Nellie H. Harvie, mother of Mrs. Bertha Trice, El Verano, died Tuesday in San Mateo. She was 100.

She was born Aug. 4, 1859, in Canada, and on her last birthday had received a letter of congratulations from President Eisenhower.

Mrs. Harvie had been active until last week when she suffered a heart attack. Funeral services will be held at 2:30 p.m. Thursday in the chapel at Bates, Evans and Fehrensen with Rev. Martin Knutsen officiating. Burial will be in Mountain cemetery, Sonoma.

Revised by W. W. Feineman, Long Beach, California

RECORD OF FUNERAL

Total No..... Yearly No..... Date of Entry Sept 14 1959

Name of Deceased William Wm Wentzel White (What Race)

☐ Married ☐ Single ☐ Widowed ☐ Divorced

Residence: 275 Bay st. El Verano ☒ Husband ☐ Wife ☐ Widow or ..... of Frances I. Wentzel Age of Husband or Wife (if living) ..... Years

Charge to: Frances I. Wentzel

Address 275 Bay st El Verano

Order given by above (or informant)

How Secured: :

If Veteran, Name of War No

Occupation Shipbuilding 556-05-0486 (Social Security Number)

Employer and Address Mare Island

Date of Death Sept (Mo.) 14 (Day) 1959 (Yr.) 5.05 PM (Hour)

Date of Birth Jan (Mo.) 19 (Day) 1886 (Yr.) Age 73 (Yrs.) (Mos.) (Days)

Services at Chapel

Clergyman Nina Voss (Address)

Religion of the Deceased Protestant

Birthplace California

Resided in the State Life (or U. S. or City or County) (Years) (Months)

Place of Death Sonoma Valley Hosp

Cause of Death Heptic Failure

Contributory Causes Subacute metalyce Luxemia

Certifying Physician Richard Lose (or Coroner)

His Address: : Napa st. Sonoma

Name of Father John Wentzel

His Birthplace Germany

Maiden Name of Mother Amelia Kreckler

Her Birthplace: California

Date of Funeral 9/16/59 (Date) Wed (Day of Week) 10.30 A.M. (Hour)

Motor Ship } Remains to

Size of Casket 6/6 Winston (State Color and Number)

Manufactured by Golden State Co.

Cemetery Crematory } Chapel of Chimes

...ot No.

...rave No.

...ction No.

...lock No.

...wner

Complete Funeral (except outlays) Standard Sr. Chg $	330	00
Casket	90	00
Burial Vault or Box (State Kind)		
Embalming Body (Name of Embalmer)		
Barber, $ ..... Hair Dressing, $		
Dressing Body, $ ..... Underwear, $		
Suit or Dress (State Kind and Color)		
Slippers, $ ..... Hose, $		
Folding Chairs, $ ..... Tarpaulin, $		
Candelabrum, $ ..... Candles, $		
Door Spray, $ ..... Gloves, $		
Funeral Car, $ ..... Ambulance, $		
Limousines to Cemetery ..... @ $		
Extra Limousines ..... @ $		
Autos to R. R. Station ..... @ $		
Getting Remains from		
Taking Remains to		
Trip to Coroner's Inquest		
Delivering Box to		
Deliver Flowers to		
Removal Charges		
Procuring Burial Permit (State Number and District)		
___Certif. Copies of Death Certificates No. ___ (State Physician's or Coroner's)		
Pall Bearer Service, $ .... Use of Chapel, $		
Gross Total for Sales Tax $		
Outlay for Lot		
Cremation	45	
Flowers, $ ..... Palms, $: : : : Matting, $		
Rental of Tent, $ .... of Temporary Vault, $		
Opening of Grave or Tomb		
Lining Grave, $ ..... Lowering Device, $		
Outlay for Shipping Charges		
Clergyman, $ ..... Singers, $ .... Organist, $		
Railroad or Motor } Tickets, $ ..... Aeroplane Service, $		
Telegr., Phone, Cable or Radio Charges		
Cash Advanced: : :		
Out of town Funeral Director's Charges		
Personal Service		
Nina Voss	15	00
....line Death Notices in ..... Papers		
(Names of Newspapers)		
Sales Tax	3	60
Total Footing of Bill $	483	60
Less $	4	50
Balance $	479	10
Entered into Ledger, page ..... or below.		

Miscellaneous

Funeral For William Wentzel Was Yesterday

Funeral services were held yesterday for William Wentzel, 73, a resident of El Verano for 20 years, who died in Sonoma Valley Hospital Monday after a long illness.

Mr. Wentzel was a native of California. He had worked 25 years as a saleman for the Golden State Co. and upon his retirement obtained a job at the Mare Island Naval shipyards.

His home was at 275 Bay Ave.

He is survived by his widew, Frances Ilene Wentzel, El Verano, and a brother, John Wentzel, San Jose.

Services for Mr. Wentzel were held at the chapel of Bates, Evans and Fehrensen, with Mrs. Nina Voss officiating. Inurnment followed at the Chapel of the Chimes, Santa Rosa.

Amount Paid	Balance	Date		Amount Paid	Balance
	$		To Balance Forward		$
$	$		By Payment	$	$
$	$		" "	$	$
$	$		" "	$	$
$	$		" "	$	$
$	$		" "	$	$

...mes of ...dges ..... Insurance Companies

I hereby represent that I have sufficient resources Legally available to ..... (Firm Name of Funeral Directors.)

...ereby covenant and agree to pay the same within ..... days from date. Interest to accrue from maturity at the rate of ..... % per annum.

Signed .....

Witness ..... Address .....

Revised by W. W. Feineman, Long Beach, California

RECORD OF FUNERAL

Total No. ..... Yearly No. ..... Date of Entry Sept 16 1959

Name of Deceased Clara Hansen White (What Race)

☒ Married ☐ Single ☐ Widowed ☐ Divorced

Residence: 17339 Buena Vista Ave - Fetters ☐ Husband ☐ Wife ☐ Widow or ..... of ..... Age of Husband or Wife (if living) ..... Years

Charge to Sherwald Hansen

Address above

Order given by above (or informant)

How Secured: :

If Veteran, Name of War

Occupation Housewife None (Social Security Number)

Employer and Address

Date of Death Sept. 16, 1959 9:30 P.M. (Mo.) (Day) (Yr.) (Hour)

Date of Birth Nov 27 1890 Age 68 (Mo.) (Day) (Yr.) (Yrs.) (Mos.) (Days)

Services at Chapel

Clergyman Moffat Dennis (Address)

Religion of the Deceased Protestant Lutheran

Birthplace Calif.

Resided in the State Life (or U. S. or City or County) (Years) (Months)

Place of Death 17339 Buena Vista Ave

Cause of Death Myocardial Failure

Contributory Causes

Certifying Physician R. Scott M.D. (or Coroner)

His Address: :

Name of Father John Sorensen

His Birthplace Denmark

Maiden Name of Mother Marie Albertsen

Her Birthplace Denmark

Date of Funeral 9/19/59 Sat 10:30 A.M. (Date) (Day of Week) (Hour)

Motor Ship } Remains to

Size of Casket 6/6 Valencia (State Color and Number)

Manufactured by Golden State

~~Cemetery~~ Crematory } Chapel of the Chimes

Diagram of Lot or Vault

Lot No.

Grave No.

Section No.

Block No.

Owner

Miscellaneous

Complete Funeral (except outlays) Standard Service Chg. $	330	00
Casket	287	
Burial Vault or Box (State Kind)		
Embalming Body (Name of Embalmer)		
Barber, $ ..... Hair Dressing, $		
Dressing Body, $ ..... Underwear, $		
Suit or Dress (State Kind and Color)		
Slippers, $ ..... Hose, $		
Folding Chairs, $ ..... Tarpaulin, $		
Candelabrum, $ ..... Candles, $		
Door Spray, $ ..... Gloves, $		
Funeral Car, $ ..... Ambulance, $		
Limousines to Cemetery ..... @ $		
Extra Limousines ..... @ $		
Autos to R. R. Station ..... @ $		
Getting Remains from		
Taking Remains to		
Trip to Coroner's Inquest		
Delivering Box to		
Deliver Flowers to		
Removal Charges		
Procuring Burial Permit (State Number and District)		
2 Certif. Copies of Death Certificates No. (State Physician's or Coroner's)	2	00
Pall Bearer Service, $ .... Use of Chapel, $		
Gross Total for Sales Tax $		
Outlay for Lot Burial Urn	78	00
Cremation + Permit	45	50
Flowers, $ Cash Palms, $: : : : Matting, $	26	00
Rental of Tent, $ .... of Temporary Vault, $		
Opening of Grave or Tomb		
Lining Grave, $ ..... Lowering Device, $		
Outlay for Shipping Charges		
Clergyman, $ 31.20 Singers, $ .... Organist, $	31	20
Railroad or Motor } Tickets, $ ..... Aeroplane Service, $		
Telegr., Phone, Cable or Radio Charges		
Cash Advanced		
Out of town Funeral Director's Charges		
Personal Service		
Oak Trib - Examiner	15	00
line Death Notices in ..... Papers		
Pictures O'Neil (Names of Newspapers)	10	40
Rev. M. Dennis	10	00
Sales Tax 11.48	13	35
Total Footing of Bill $	826	18
Less $	13	35
Balance $	812	83
Entered into Ledger, page ..... or below.		

Miscellaneous

Date		Amount Paid	Balance	Date		Amount Paid	Balance
	To Above Balance	~~824 83~~	$812 83		To Balance Forward		$
~~[illegible]~~	By Payment	~~$ 479 10~~	~~$ 244 93~~		By Payment	$	$
	" "	$	$		" "	$	$
	" Paid in full	$	$		" "	$	$
	" Sept 18, 1959	$	$		" "	$	$
	" "	$	$		" "	$	$

Insurance $ ..... Names of Lodges ..... Insurance Companies

I hereby authorize the above Funeral, and I hereby represent that I have sufficient resources Legally available to ..... (Firm Name of Funeral Directors.) for the payment of aforesaid sum, and I hereby covenant and agree to pay the same within ..... days from date. Interest to accrue from maturity at the rate of ..... % per annum.

Signed

Witness ..... Address

Revised by W. W. Feineman, Long Beach, California

108

RECORD OF FUNERAL

Total No. X Yearly No. X Date of Entry Sept 18 19 59

Name of Deceased Mette Maria Hauboe (What Race)

☐ Married ☐ Single ☐ Widowed ☐ Divorced

Residence: 885 Donner St.

☐ Husband ☐ Wife ☐ Widow } or ..... of } Age of Husband or Wife (if living) ..... Years

Charge to: Christian M. Hauboe

Address 885 Donner St.

Order given by Mrs. Buchbauer (or informant)

How Secured:

If Veteran, Name of War: no

Occupation Housewife 563-42-1333 (Social Security Number)

Employer and Address at Home

Date of Death Sept. 18, 1959 (Mo.) (Day) (Yr.) (Hour)

Date of Birth May 10, 1882 Age 77 (Mo.) (Day) (Yr.) (Yrs.) (Mos.) (Days)

Services at Andrews & Grelish Sonoma (Address)

Clergyman

Religion of the Deceased Protestant

Birthplace Denmark

Resided in the State 34 yrs. (or U. S. or City or County) (Years) (Months)

Place of Death 885 Donner St.

Cause of Death

Contributory Causes

Certifying Physician Dr. Milsite (or Coroner)

His Address: Boyes Hot Springs

Name of Father Unk Jensen

His Birthplace Denmark

Maiden Name of Mother Unk

Her Birthplace Unk

..... M. (Day of Week) (Hour)

..... (State Color and Number)

permit to Sell

Lot No.

Grave No.

Section No.

Block No.

Owner

Complete Funeral (except outlays)	$	
Casket		
Burial Vault or Box		
Embalming Body (State Kind) Jun Ball (Name of Embalmer)		40 00
Barber, $ ..... Hair Dressing, $		
Dressing Body, $ ..... Underwear, $		
Suit or Dress (State Kind and Color)		
Slippers, $ ..... Hose, $		
Folding Chairs, $ ..... Tarpaulin, $		
Candelabrum, $ ..... Candles, $		
Door Spray, $ ..... Gloves, $		
Funeral Car, $ ..... Ambulance, $		
Limousines to Cemetery ..... @ $		
Extra Limousines ..... @ $		
Autos to R. R. Station ..... @ $		
Getting Remains from		
Taking Remains to		
Trip to Coroner's Inquest		
Delivering Box to		
Deliver Flowers to		
Removal Charges		
Procuring Burial Permit (State Number and District)		
___ Certif. Copies of Death Certificates No. (State Physician's or Coroner's)		
Pall Bearer Service, $ .... Use of Chapel, $		
Gross Total for Sales Tax	$	
Outlay for Lot		
Cremation		
Flowers, $ ..... Palms, $ ..... Matting, $		
Rental of Tent, $ .... of Temporary Vault, $		
Opening of Grave or Tomb		
Lining Grave, $ ..... Lowering Device, $		
Outlay for Shipping Charges		
Clergyman, $ ..... Singers, $ .... Organist, $		
Railroad or Motor } Tickets, $ ..... Aeroplane Service, $		
Telegr., Phone, Cable or Radio Charges		
Cash Advanced		
Out of town Funeral Director's Charges		
Personal Service		
.... line Death Notices in ..... Papers (Names of Newspapers)		
Sales Tax		
Total Footing of Bill	$	
Less	$	
Balance	$	60 00
Entered into Ledger, page ..... or below.		

Miscellaneous

Services At Sacamento For Mrs. Hauboe

Inurnment services were held Monday at the East Lawn Cemetery, Sacramento, for Mrs. Mette Maria Hauboe, 77, who died at her home, 885 Donner St., Friday.

Mrs. Hauboe had been a resident of Sonoma for five years. She had lived in California for 34 years. She was a native of Denmark.

She is survived by her husband, Christian, of Sonoma, and a daughter, Mrs. Frank Buchbauer, of Boyes Hot Springs.

Local arrangements were made by Bates, Evans and Fehrensen.

		Amount Paid		Balance		Date			Amount Paid		Balance	
23 Sept	1959	To Above Balance	60 00	$		CRH 62 75 90-64 5		To Balance Forward			$	
		By Payment	$	$				By Payment	$		$	
		" "	$	$				" "	$		$	
		" "	$	$				" "	$		$	
		" "	$	$				" "	$		$	
		" "	$	$				" "	$		$	

Insurance $ ..... Names of Lodges ..... Insurance Companies .....

I hereby authorize the above Funeral, and I hereby represent that I have sufficient resources Legally available to ..... (Firm Name of Funeral Directors.)

for the payment of aforesaid sum, and I hereby covenant and agree to pay the same within ..... days from date. Interest to accrue from maturity at the rate of ..... % per annum.

Signed .....

Witness ..... Address .....

Revised by W. W. Feineman, Long Beach, California

RECORD OF FUNERAL

Total No. 1 Yearly No. 1 Date of Entry Sept. 23 1959

Name of Deceased Frank Martini

☐ Married ☐ Single ☐ Widowed ☐ Divorced (What Race)

Residence: 1843 Second Ave., Boyes Hot Springs ☐Husband ☐Wife ☐Widow of ..... Age of Husband or Wife (if living) ..... Years

Charge to: Vincent Martini

Address 462 37th St Oak OL 5-1953

Order given by Victoria Martini - wife (or informant)

How Secured:

If Veteran, Name of War

Occupation Mover - Moving Van (Social Security Number)

Employer and Address Self

Date of Death Sept 23 1959 5:00 p.m. (Mo.) (Day) (Yr.) (Hour)

Date of Birth ..... Age 70 (Mo.) (Day) (Yr.) (Yrs.) (Mos.) (Days)

Services at Albert Engle - Oakland

Clergyman Rt. Lawrence O'Toole - Oak (Address)

Religion of the Deceased Catholic

Birthplace

Resided in the State (or U. S. or City or County) (Years) (Months)

Place of Death

Cause of Death:

Contributory Causes

Certifying Physician Dr. Hans N. Matheson (or Coroner)

His Address: 700 23rd St. Oakland

Name of Father

His Birthplace

Maiden Name of Mother

Her Birthplace

Date of Funeral (Date) (Day of Week) (Hour) M.

Motor / Ship Remains to

Size of Casket (State Color and Number)

Manufactured by Bates Serpentine - Oak.

Cemetery / Crematory Dist. of Oakland.

Complete Funeral (except outlays)	$	
Casket		
Burial Vault or Box		
Embalming Body (State Kind) + Just Call (Name of Embalmer)		60 00
Barber, $ ..... Hair Dressing, $		
Dressing Body, $ ..... Underwear, $		
Suit or Dress (State Kind and Color)		
Slippers, $ ..... Hose, $		
Folding Chairs, $ ..... Tarpaulin, $		
Candelabrum, $ ..... Candles, $		
Door Spray, $ ..... Gloves, $		
Funeral Car, $ ..... Ambulance, $		
Limousines to Cemetery ..... @ $		
Extra Limousines ..... @ $		
Autos to R. R. Station ..... @ $		
Getting Remains from		
Taking Remains to		
Trip to Coroner's Inquest		
Delivering Box to		
Deliver Flowers to		
Removal Charges		
Procuring Burial Permit (State Number and District)		
___Certif. Copies of Death Certificates No. ___ (State Physician's or Coroner's)		
Pall Bearer Service, $ .... Use of Chapel, $		
Gross Total for Sales Tax	$	
Outlay for Lot		
Cremation		
Flowers, $ ..... Palms, $ ..... Matting, $		
Rental of Tent, $ .... of Temporary Vault, $		
Opening of Grave or Tomb		
Lining Grave, $ ..... Lowering Device, $		
Outlay for Shipping Charges		
Clergyman, $ ..... Singers, $ .... Organist, $		
Railroad / or Motor Tickets, $ ..... Aeroplane Service, $		
Telegr., Phone, Cable or Radio Charges		
Cash Advanced		
Out of town Funeral Director's Charges		
Personal Service		
.... line Death Notices in ..... Papers (Names of Newspapers)		
Sales Tax		
Total Footing of Bill	$	
Less	$	
Balance	$	60 00
Entered into Ledger, page ..... or below.		

Miscellaneous

Lot No.

Grave No.

Section No.

Block No.

Owner

Frank Martini, Of Boyes Springs Died Yesterday

Funeral services are being arranged for Frank Martini, Boyes Hot Springs resident who died at his home on Second Ave. yesterday.

Mr. Martini was formerly in the moving van business.

He is survived by his wife, Victoria, of Boyes, and a son, Vincent Martini, of Oakland.

Services for Mr. Martini will be held at St. Lawrence O'Toole's Church, Oakland, but no date has yet been set. Burial will be in Holy Sepulchre Catholic Cemetery, Oakland.

Local arrangements were made by Bates, Evans and Fehrensen.

	Amount Paid		Balance		Date			Amount Paid		Balance	
	60	00	$				To Balance Forward			$	
	$		$				By Payment	$		$	
	$		$				" "	$		$	
	$		$				" "	$		$	
	$		$				" "	$		$	
	$		$				" "	$		$	

Insurance $ ..... Names of Lodges ..... Insurance Companies .....

I hereby authorize the above Funeral, and I hereby represent that I have sufficient resources Legally available to ..... (Firm Name of Funeral Directors.)

for the payment of aforesaid sum, and I hereby covenant and agree to pay the same within ..... days from date. Interest to accrue from maturity at the rate of ..... % per annum.

Signed .....

Witness ..... Address .....

Revised by W. W. Feineman, Long Beach, California

110

RECORD OF FUNERAL

Total No..... Yearly No..... Date of Entry Oct 2, 1959

Name of Deceased Richard Klimmer Buncke White

☒ Married ☐ Single ☐ Widowed ☐ Divorced (What Race)

Residence: 611 Weeks Fresh St. ☒ Husband ☐ Wife ☐ Widow

or ..... of } Age of Husband or Wife (if living) ..... Years

Charge to: Gantner, Felder & Kenny

Address San Francisco

Order given by ..... (or informant)

How Secured: .....

If Veteran, Name of War World War I

Occupation Bookkeeper -557-14-5267 (Social Security Number)

Employer and Address .....

Date of Death Oct 2 1959 12.15 AM (Mo.) (Day) (Yr.) (Hour)

Date of Birth 6.7 ..... Age ..... (Mo.) (Day) (Yr.) (Yrs.) (Mos.) (Days)

Services at .....

Clergyman ..... (Address)

Religion of the Deceased .....

Birthplace New York

Resided in the State 27 yrs (or U. S. or City or County) (Years) (Months)

Place of Death Sonoma Valley Hosp

Cause of Death .....

Contributory Causes .....

.....

Certifying Physician Andrew Johnsen (or Coroner)

His Address: Santa Rosa

Name of Father Joseph D. Buncke

His Birthplace Germany

Maiden Name of Mother Marie Schiller

Her Birthplace New York

Date of Funeral Oct 6 1959 M. (Date) (Day of Week) (Hour)

Motor / Ship } Remains to Gantner, Felder & Kenny

Size of Casket ..... (State Color and Number)

Manufactured by .....

Cemetery / Crematory } Golden Gate Nath.

Complete Funeral (except outlays) ..... $		
Casket		
Burial Vault or Box ..... (State Kind)		
Embalming Body ..... (Name of Embalmer)	60	00
Barber, $ ..... Hair Dressing, $		
Dressing Body, $ ..... Underwear, $		
Suit or Dress ..... (State Kind and Color)		
Slippers, $ ..... Hose, $		
Folding Chairs, $ ..... Tarpaulin, $		
Candelabrum, $ ..... Candles, $		
Door Spray, $ ..... Gloves, $		
Funeral Car, $ ..... Ambulance, $		
Limousines to Cemetery ..... @ $		
Extra Limousines ..... @ $		
Autos to R. R. Station ..... @ $		
Getting Remains from		
Taking Remains to		
Trip to Coroner's Inquest		
Delivering Box to		
Deliver Flowers to		
Removal Charges		
Procuring Burial Permit ..... (State Number and District)		
___Certif. Copies of Death Certificates No. ___ (State Physician's or Coroner's)		
Pall Bearer Service, $ .... Use of Chapel, $		
Gross Total for Sales Tax ..... $		
Outlay for Lot		
Cremation		
Flowers, $ ..... Palms, $ ..... Matting, $		
Rental of Tent, $ .... of Temporary Vault, $		
Opening of Grave or Tomb		
Lining Grave, $ ..... Lowering Device, $		
Outlay for Shipping Charges		
Clergyman, $ ..... Singers, $ .... Organist, $		
Railroad / or Motor } Tickets, $ ..... Aero-plane Service, $		
Telegr., Phone, Cable or Radio Charges		
Cash Advanced		
Out of town Funeral Director's Charges		
Personal Service		
.....		
....line Death Notices in ..... Papers		
..... (Names of Newspapers)		
.....		
.....		
Sales Tax		
Total Footing of Bill ..... $		
Less ..... $		
Balance ..... $		
Entered into Ledger, page ..... or below.		

Lot No. .....

Grave No. .....

Section No. .....

Block No. .....

Owner .....

.....

.....

Miscellaneous .....

.....

Richard Buncke

SONOMA—Funeral services will be held tomorrow for Richard D. Buncke, 67, who died Friday at a Sonoma hospital after a short illness.

Mr. Buncke, born in New York, lived in Sonoma Valley for 12 years. He recently sold Skipper's Lodge, near Schellville, which he operated for six years.

He is survived by his wife, Rose Buncke, Sonoma.

Services will be held at 1 p. m. at the Gantner, Felder & Kenny Funeral Home, San Francisco, with burial in Golden Gate National Cemetery. Arrangements were made by Bates, Evans & Fehrensen, Sonoma.

			Amount Paid		Balance		Date			Amount Paid		Balance	
					$				To Balance Forward			$	
			$		$				By Payment	$		$	
		" "	$		$				" "	$		$	
		" "	$		$				" "	$		$	
		" "	$		$				" "	$		$	
		" "	$		$				" "	$		$	

Insurance $ ..... Names of Lodges ..... Insurance Companies .....

I hereby authorize the above Funeral, and I hereby represent that I have sufficient resources Legally available to ..... (Firm Name of Funeral Directors.)

for the payment of aforesaid sum, and I hereby covenant and agree to pay the same within ..... days from date. Interest to accrue from maturity at the rate of ..... % per annum.

Signed .....

Witness .....

Address .....

Revised by W. W. Feineman, Long Beach, California

RECORD OF FUNERAL

Total No..... Yearly No..... Date of Entry Oct. 8 19 59

Name of Deceased Leona Effie Bevins White

☐ Married ☐ Single ☐ Widowed ☐ Divorced (What Race)

Residence: 424 Rocalie Dr. Sonoma ☐Husband ☐Wife ☐Widow } .....

or ..... of } Age of Husband or Wife (if living) ..... Years

Charge to: William R. Bevins

Address. above

Order given by. William R. Bevins (or informant)

How Secured: :

If Veteran, Name of War

Occupation Housewife 308-24-4998 (Social Security Number)

Employer and Address

Date of Death Oct. (Mo.) 8 (Day) 1959 (Yr.) 10 05 AM (Hour)

Date of Birth June (Mo.) 22 (Day) 1904 (Yr.) Age 55 (Yrs.) (Mos.) (Days)

Services at Chapel

Clergyman. Rev. Alrik J. Monstrom (Address)

Religion of the Deceased. Protestant

Birthplace Indiana

Resided in the State 14 years (or U. S. or City or County) (Years) (Months)

Place of Death Sonoma Valley Hospital

Cause of Death: Carcinoma

Contributory Causes.....

.....

Certifying Physician. W. Schofield (or Coroner)

His Address: : Napa St. Sonoma

Name of Father. Jack Russell

His Birthplace. Scotland

Maiden Name of Mother Jack Thiel

Her Birthplace. Indiana

Date of Funeral Oct 12 (Date) Monday (Day of Week) 9th A. (Hour) M.

Motor Ship } Remains to .....

Size of Casket # 300 Steele (State Color and Number)

Manufactured by: Golden Gate

Cemetery Crematory } Golden Gate Meth.

Complete Funeral (except outlays)	$ 330
Casket	60
Burial Vault or Box (State Kind)	
Embalming Body (Name of Embalmer)	
Barber, $ ..... Hair Dressing, $	
Dressing Body, $ ..... Underwear, $	
Suit or Dress (State Kind and Color)	
Slippers, $ ..... Hose, $	
Folding Chairs, $ ..... Tarpaulin, $	
Candelabrum, $ ..... Candles, $	
Door Spray, $ ..... Gloves, $	
Funeral Car, $ ..... Ambulance, $	
Limousines to Cemetery ..... @ $	
Extra Limousines ..... @ $	
Autos to R. R. Station ..... @ $	
Getting Remains from	
Taking Remains to	
Trip to Coroner's Inquest	
Delivering Box to	
Deliver Flowers to	
Removal Charges	
Procuring Burial Permit (State Number and District)	
1 Certif. Copies of Death Certificates No. (State Physician's or Coroner's)	1
Pall Bearer Service, $ .... Use of Chapel, $	
Gross Total for Sales Tax	$
Outlay for Lot	
Cremation	
Flowers, $ ..... Palms, $: : : : Matting, $	
Rental of Tent, $ .... of Temporary Vault, $	
Opening of Grave or Tomb	
Lining Grave, $ ..... Lowering Device, $	
Outlay for Shipping Charges	
Clergyman, $ ..... Singers, $ .... Organist, $	
Railroad or Motor } Tickets, $ ..... Aero-plane Service, $	
Telegr., Phone, Cable or Radio Charges	
Cash Advanced: : :	
Out of town Funeral Director's Charges	
Personal Service	
Rev. Monstrom	25 00
.... line Death Notices in ..... Papers (Names of Newspapers)	
	1 80
Sales Tax	
Total Footing of Bill	$ 407 80
Less	$ 3
Balance	$ 404 80

Entered into Ledger, page ..... or below.

Miscellaneous.....

Paid in full. Nov 23 1959

Leosa Bevins

SONOMA — Funeral services will be held at 9:45 a.m. tomorrow for Leona Effie Bevins, 55, who died Thursday in a Sonoma Valley hospital after a brief illness.

Mrs. Bevins was a native of Indiana and had lived in the valley for 14 years. She was a member of the Valley of Moon Methodist Church and worked as a housekeeper at the Sonoma Mission Inn for several years.

She is survived by her husband, William R. Bevins, Boyes Springs; her daughters, Mrs. June Mazza, Boyes Springs, and Yvonne Audiss, Sonoma; her son, William R. Bevins, Jr., Sonoma; her brothers Toby, Marvin and John Russell, and her sister, Mrs. Gladys Morgan, all of Indiana.

Services will be at the chapel of Bates, Evans and Fehrensen with the Rev. Alrik J. Monstrom officiating. Burial will be in Golden Gate National Cemetery, San Bruno.

Lot No.....

Grave No.....

Section No.....

Block No.....

Owner.....

	Amount Paid		Balance		Date			Amount Paid		Balance	
			$				To Balance Forward			$	
	$		$				By Payment	$		$	
	$		$				" "	$		$	
	$		$				" "	$		$	
	$		$				" "	$		$	
	$		$				" "	$		$	

Names of Lodges..... Insurance Companies.....

I and I hereby represent that I have sufficient resources Legally available to.....

(Firm Name of Funeral Directors.)

for the payment of aforesaid sum, and I hereby covenant and agree to pay the same within.....days from date. Interest to accrue from maturity at the rate of.....% per annum.

Signed.....

Witness..... Address.....

Revised by W. W. Feineman, Long Beach, California

112

RECORD OF FUNERAL

Total No..... Yearly No..... Date of Entry Oct. 6 1959

Name of Deceased Mary Snyder white

☐ Married ☐ Single ☐ Widowed ☑ Divorced (What Race)

Residence: Sonoma State Hospital ☐Husband ☐Wife ☐Widow } .....

or ..... of } Age of Husband or Wife (if living) ..... Years

Charge to: Marlene Snyder

Address 2208 - 48th Ave Oakland

Order given by Father Geary (or informant)

How Secured: :

If Veteran, Name of War

Occupation — — (Social Security Number)

Employer and Address —

Date of Death Oct. 6 1959 11.55PM (Mo.) (Day) (Yr.) (Hour)

Date of Birth April 14 1917 Age 5 2 (Mo.) (Day) (Yr.) (Yrs.) (Mos.) (Days)

Services at Grenada

Clergyman Father Geary (Address)

Religion of the Deceased Catholic

Birthplace California

Resided in the State Life (or U. S. or City or County) (Years) (Months)

Place of Death Sonoma State Hosp

Cause of Death

Contributory Causes

Certifying Physician (or Coroner)

His Address: :

Name of Father Robert Snyder

His Birthplace Calif.

Maiden Name of Mother Marlene Mitchell

Her Birthplace Calif.

Date of Funeral ..... M. (Date) (Day of Week) (Hour)

Motor / Ship } Remains to .....

Size of Casket 7-0 (State Color and Number)

Manufactured by Golden State

Cemetery / Crematory } Valley Cemetery

Lot No.....

Grave No.....

Section No.....

Block No.....

Owner.....

Diagram of Lot or Vault

Miscellaneous.....

Complete Funeral (except outlays) ..... $		
Casket		
Burial Vault or Box ..... (State Kind)		
Embalming Body ..... (Name of Embalmer)		
Barber, $..... Hair Dressing, $		
Dressing Body, $..... Underwear, $		
Suit or Dress ..... (State Kind and Color)		
Slippers, $..... Hose, $		
Folding Chairs, $..... Tarpaulin, $		
Candelabrum, $..... Candles, $		
Door Spray, $ ..... Gloves, $		
Funeral Car, $..... Ambulance, $		
Limousines to Cemetery ..... @ $		
Extra Limousines ..... @ $		
Autos to R. R. Station ..... @ $		
Getting Remains from		
Taking Remains to		
Trip to Coroner's Inquest		
Delivering Box to		
Deliver Flowers to		
Removal Charges		
Procuring Burial Permit ..... (State Number and District)		
___Certif. Copies of Death Certificates No. ___ (State Physician's or Coroner's)		
Pall Bearer Service, $.... Use of Chapel, $		
Gross Total for Sales Tax ..... $		
Outlay for Lot		
Cremation		
Flowers, $..... Palms, $: : : : : Matting, $		
Rental of Tent, $.... of Temporary Vault, $		
Opening of Grave or Tomb		
Lining Grave, $..... Lowering Device, $		
Outlay for Shipping Charges		
Clergyman, $..... Singers, $.... Organist, $		
Railroad / or Motor } Tickets, $..... Aero-plane Service, $		
Telegr., Phone, Cable or Radio Charges		
Cash Advanced		
Out of town Funeral Director's Charges		
Personal Service		
.....		
....line Death Notices in ..... Papers ..... (Names of Newspapers)		
Sales Tax		
Total Footing of Bill ..... $	45	50
Less ..... $		
Balance ..... $		
Entered into Ledger, page ..... or below.		

Miscellaneous..... paid in full Oct. 14, 1959

Date		Amount Paid		Balance		Date		Amount Paid		Balance	
	To Above Balance			$			To Balance Forward			$	
	By Payment	$		$			By Payment	$		$	
	" "	$		$			" "	$		$	
	" "	$		$			" "	$		$	
	" "	$		$			" "	$		$	
	" "	$		$			" "	$		$	

Insurance $..... Names of Lodges..... Insurance Companies.....

I hereby authorize the above Funeral, and I hereby represent that I have sufficient resources Legally available to..... (Firm Name of Funeral Directors.)

for the payment of aforesaid sum, and I hereby covenant and agree to pay the same within.....days from date. Interest to accrue from maturity at the rate of.....% per annum.

Signed.....

Witness..... Address.....

Revised by W. W. Feineman, Long Beach, California

RECORD OF FUNERAL

Total No..... Yearly No..... Date of Entry...Oct. 10.....19.59

Name of Deceased...Joseph Taylor Neal.....White
☒ Married ☐ Single ☐ Widowed ☐ Divorced (What Race)

Residence: 60 London Way - Sonoma.... ☒Husband ☐Wife ☐Widow } Lennie Neal
or.....of } Age of Husband or Wife (if living).....Years

Charge to: Lennie Neal

Address.....〃

Order given by.....〃 (or informant)

How Secured:.....

If Veteran, Name of War...No.....

Occupation Auto court 564-30-7617 (Social Security Number)

Employer and Address Self.....

Date of Death Oct. (Mo.) 10 (Day) 1959 (Yr.) 11:30AM (Hour)

Date of Birth April (Mo.) 22 (Day) 1883 (Yr.) Age 76 (Yrs.) (Mos.) (Days)

Services at B-E-F.....

Clergyman. Rev. Chas. Day (Address)

Religion of the Deceased. Protestant.....

Birthplace Tennessee.....

Resided in the State..... (or U. S. or City or County) 55 (Years) (Months)

Place of Death. 60 London Way.....

Cause of Death:.....

Contributory Causes.....

.....

Certifying Physician. Dr. Hill Yeoman (or Coroner)

His Address:.....

Name of Father...John Henry Neal.....

His Birthplace...Tenn.....

Maiden Name of Mother. Annie E. Taylor.....

Her Birthplace...Tenn.....

Date of Funeral. Oct. 13 (Date) - Tues. (Day of Week) 10 A.M. (Hour)

Motor / Ship } Remains to.....

Complete Funeral (except outlays).....$	
Casket.....	296 00
Burial Vault or Box..... (State Kind)	
Embalming Body..... (Name of Embalmer)	
Barber, $.....Hair Dressing, $.....	
Dressing Body, $.....Underwear, $.....	
Suit or Dress..... (State Kind and Color)	
Slippers, $.....Hose, $.....	
Folding Chairs, $.....Tarpaulin, $.....	
Candelabrum, $.....Candles, $.....	
Door Spray, $.....Gloves, $.....	
Funeral Car, $.....Ambulance, $.....	
Limousines to Cemetery.....@ $.....	
Extra Limousines.....@ $.....	
Autos to R. R. Station.....@ $.....	
Getting Remains from.....	
Taking Remains to.....	
Trip to Coroner's Inquest.....	
Delivering Box to.....	
Deliver Flowers to.....	
Removal Charges.....	
Procuring Burial Permit..... (State Number and District)	
2 Certif. Copies of Death Certificates No.____	2 00
(State Physician's or Coroner's) Pall Bearer Service, $.... Use of Chapel, $.....	
Gross Total for Sales Tax.....$	11 84
Outlay for Lot.....	
Cremation.....	
Flowers, $.....Palms, $.....Matting, $.....	
Rental of Tent, $....of Temporary Vault, $.....	
Opening of Grave or Tomb.....	
Lining Grave, $.....Lowering Device, $.....	
Outlay for Shipping Charges.....	
Clergyman, $ 15 ..Singers, $....Organist, $.....	15 00
Railroad or Motor } Tickets, $..... Aero-plane Service, $.....	
Telegr., Phone, Cable or Radio Charges.....	
Cash Advanced:.....	
Out of town Funeral Director's Charges.....	
Personal Service.....	330 00
.....	
....line Death Notices in.....Papers.....	10 00
(Names of Newspapers)	
Sales Tax.....	
Total Footing of Bill.....$	664 84
Less.....$	14 80
Balance.....$	650 04
Entered into Ledger, page.....or below.	
Miscellaneous.....	

Neal Rites 10 a m. Tomorrow

Funeral services for Joseph Taylor Neal, 76, will be held at 10 a. m. tomorrow in the chapel of Bates, Evans and Fehrensen. He died Saturday in his home at 60 London Way, Agua Caliente.

Surviving are his wife, Linney Neal and nine of 10 children. They include three sons, Joseph T. Neal Jr., of Kentfield; Dr. Alfred C. Neal, New York City, and James Neal, Sonoma; and six daughters, Mrs. Ruth Bok, Ukiah; Mrs. Stella Hadley, Nicasio; Mrs. Grace Flannery, San Luis Obispo; Mrs. Rose Nelson, Ben; Lomond; Miss Carolyn Neal, San Francisco Mrs. Jeanne Doellstedt, Richmond. Another son, Richard, died four years ago in Sonoma.

He was a native of Tennessee and moved to the Valley 14 yeas ago. He owned and managed the Hooker Oaks Auto and Trailer Court at one time, and had been a painting contractor in Marin County and a grocer in Kentfield. He lived in California 55 years.

Officiating at tomorrow's services will be Rev. James M. Day, of the El Verano Baptist Church. Burial will be in Mount Tamalpais Cemetary.

						Date			Amount Paid		Balance	
.....	....	To Above Balance.....	~~$664~~	~~84~~	$650	84		To Balance Forward....	.....	.....	$.....	.....
~~7-14~~	~~60~~	By Payment.....	$300	00	~~346~~	~~84~~		By Payment.....	$.....	.....	$.....	.....
Feb. 5	60	" "	$344	53	$320	31		" "	$.....	.....	$.....	.....
July 14	60	" "	$300	00	$20	31		" "	$.....	.....	$.....	.....
.....	....	" "	$.....	.....	$.....	.....		" "	$.....	.....	$.....	.....
.....	....	" "	$.....	.....	$.....	.....		" "	$.....	.....	$.....	.....

Insurance $.....Names of Lodges.....Insurance Companies.....

I hereby authorize the above Funeral, and I hereby represent that I have sufficient resources Legally available to.....
(Firm Name of Funeral Directors.)
for the payment of aforesaid sum, and I hereby covenant and agree to pay the same within.....days from date. Interest to accrue from maturity at the rate of.....% per annum.

Signed.....

Witness.....Address.....

Revised by W. W. Feineman, Long Beach, California

114

RECORD OF FUNERAL

Total No..... Yearly No..... Date of Entry Oct. 10 19 59

Name of Deceased Flora Sullivan White
☐ Married ☐ Single ☒ Widowed ☐ Divorced (What Race)

Residence: 18440 Riverside Drive ☐Husband ☐Wife ☐Widow } ....
or ..... of } Age of Husband or Wife (if living) ..... Years

Charge to: Comisky-Roche Fun. Home

Address: San Francisco

Order given by: Lillian De Benedetti (or informant)

How Secured: 3971 Mission St. - S. F.

If Veteran, Name of War: No

Occupation: Apartment House 567-22-3155 (Social Security Number)

Employer and Address: None

Date of Death: Oct. (Mo.) 10 (Day) 1959 (Yr.) 1:45 PM (Hour)

Date of Birth: March (Mo.) 7 (Day) 1888 (Yr.) Age: 71 (Yrs.) (Mos.) (Days)

Services at: Mission Dolores - S. F.

Clergyman..... (Address)

Religion of the Deceased: Roman Catholic

Birthplace: California

Resided in the State: Life (or U. S. or City or County) (Years) (Months)

Place of Death: 18440 Riverside Dr.

Cause of Death.....

Contributory Causes.....

.....

Certifying Physician: Dr. ~~Frank~~ Craven (or Coroner)

His Address: .....

Name of Father: Charles Burton

His Birthplace: Indiana

Maiden Name of Mother: Mary T. Thompson

Her Birthplace: Australia

Date of Funeral: Oct. 13 - Tues. 9 A. M. (Date) (Day of Week) (Hour)

Motor } Remains to .....

Complete Funeral (except outlays)	$	
Casket		
Burial Vault or Box (State Kind)		
Embalming Body (Name of Embalmer)		60 00
Barber, $ ..... Hair Dressing, $		
Dressing Body, $ ..... Underwear, $		
Suit or Dress (State Kind and Color)		
Slippers, $ ..... Hose, $		
Folding Chairs, $ ..... Tarpaulin, $		
Candelabrum, $ ..... Candles, $		
Door Spray, $ ..... Gloves, $		
Funeral Car, $ ..... Ambulance, $		
Limousines to Cemetery ..... @ $		
Extra Limousines ..... @ $		
Autos to R. R. Station ..... @ $		
Getting Remains from		
Taking Remains to S. F.		25
Trip to Coroner's Inquest		
Delivering Box to		
Deliver Flowers to		
Removal Charges		
Procuring Burial Permit (State Number and District)		8 00
8 Certif. Copies of Death Certificates No. (State Physician's or Coroner's)		
Pall Bearer Service, $ .... Use of Chapel, $		
Gross Total for Sales Tax	$	
Outlay for Lot		
Cremation		
Flowers, $ ..... Palms, $ ..... Matting, $		
Rental of Tent, $ .... of Temporary Vault, $		
Opening of Grave or Tomb		
Lining Grave, $ ..... Lowering Device, $		
Outlay for Shipping Charges		
Clergyman, $ ..... Singers, $ .... Organist, $		
Railroad or Motor } Tickets, $ ..... Aeroplane Service, $		
Telegr., Phone, Cable or Radio Charges		
Cash Advanced		
Out of town Funeral Director's Charges		
Personal Service		
.... line Death Notices in ..... Papers (Names of Newspapers)		
	$	93 00
	$	
Balance	$	
ge ..... or below.		

Flora Sullivan Service Tomorrow

Services will be held at 8:30 a.m. tomorrow for Mrs. Flora Sullivan, 18440 Riverside Drive, who died Saturday in her home at the age of 71.

Surviving are two brothers, Edward R. and Harry T. Burton; and two sisters, Mrs. Ida McShane and Mrs. Lillian DeBenedetti, all of San Francisco. Mrs. Sullivan was a native of Grass Valley, Calif., and had lived in the Valley for eight years. Prior to retiring here, she operated an apartment house in San Francisco, and was a member of the Sonoma Valley Improvement Club.

The 8:30 services tomorrow morning will be held at the Comisky-Roche Funeral home, San Francisco, followed by Requiem High mass at the Mission Dolores Basilica at 9 a.m. The Rosary will be recited tonight at 8 in the San Francisco funeral home. Bates, Evans and Fehrensen handled local arrangements.

SULLIVAN—In Sonoma, October 10, 1959, Flora Idalia, dearly beloved wife of the late Christopher J. Sullivan; beloved daughter of the late Charles and Mary Ann Burton; loving sister of Edward R. and Harry T. Burton, Ida McShane, Lillian DeBenedetti and the late Mary E. Tiernan and Esther McChesney; also survived by many beloved nieces and nephews. A native of Grass Valley.
Funeral on Tuesday at 8:30 a. m. from the Comisky-Roche Funeral Home, corner of Dolores and 16th st., thence to Mission Dolores Basilica, where a Requiem High Mass will be offered at 9:00 a. m. Interment, Holy Cross Cemetery. Rosary, Monday, 8:00 p. m. Visiting hours until 9:00 p. m.

Date		Amount Paid	Balance	Date		Amount Paid	Balance
	To Above Balance		$		To Balance Forward		$
Oct. 14 59	By Payment	$ 93 00	$ Paid in full		By Payment	$	$
	" "	$	$		" "	$	$
	" "	$	$		" "	$	$
	" "	$	$		" "	$	$
	" "	$	$		" "	$	$

Insurance $ ..... Names of Lodges ..... Insurance Companies .....

I hereby authorize the above Funeral, and I hereby represent that I have sufficient resources Legally available to ..... (Firm Name of Funeral Directors.)
for the payment of aforesaid sum, and I hereby covenant and agree to pay the same within ..... days from date. Interest to accrue from maturity at the rate of ..... % per annum.

Signed .....

Witness ..... Address .....

Revised by W. W. Feineman, Long Beach, California

RECORD OF FUNERAL

Total No..... Yearly No..... Date of Entry Oct. 12 1959

Name of Deceased Ella Gertrude Mc Cleary White
☐ Married ☐ Single ☒ Widowed ☐ Divorced (What Race)

Residence: 914 Cecelia Drive - Glen Ellen ☐Husband ☐Wife ☐Widow or ..... of } Age of Husband or Wife (if living) ..... Years

Charge to: Mrs. Anthony Andrae

Address 914 Cecelia Drive

Order given by Same (or informant)

How Secured: :

If Veteran, Name of War No

Occupation Housewife (Social Security Number)

Employer and Address At Home

Date of Death Oct. (Mo.) 12 (Day) 1959 (Yr.) 1:15 AM (Hour)

Date of Birth Oct. (Mo.) 19 (Day) 1874 (Yr.) Age 84 (Yrs.) (Mos.) (Days)

Services at B - E - F

Clergyman Rev. Trafford Dennis (Address)

Religion of the Deceased

Birthplace Kansas

Resided in the State 6 (or U. S. or City or County) (Years) (Months)

Place of Death Hillview Convalescent Home

Cause of Death:

Contributory Causes:

Certifying Physician Dr. Paul Harrison (or Coroner)

His Address: Sonoma

Name of Father Edward Lightner

His Birthplace Pennsylvania

Maiden Name of Mother Elizabeth Schloss

Her Birthplace York

Date of Funeral Oct. 14 (Date) Wed (Day of Week) 1 P.M. (Hour)

Motor / Ship } Remains to

Size of Casket (State Color and Number)

Manufactured by: : :

Cemetery / Crematory } Red Lodge Cemetery (Red Lodge - Montana)

Lot No.

Grave No.

Section No.

Block No.

Owner

Complete Funeral (except outlays) $	330 00
Casket	40 00
Burial Vault or Box (State Kind)	
Embalming Body (Name of Embalmer)	
Barber, $ ..... Hair Dressing, $	
Dressing Body, $ ..... Underwear, $	
Suit or Dress (State Kind and Color) Lot	33 45
Slippers, $ ..... Hose, $	94
Folding Chairs, $ ..... Tarpaulin, $	
Candelabrum, $ ..... Candles, $	
Door Spray, $ ..... Gloves, $	
Funeral Car, $ ..... Ambulance, $	
Limousines to Cemetery ..... @ $	
Extra Limousines ..... @ $	
Autos to R. R. Station ..... @ $	
Getting Remains from	
Taking Remains to	
Trip to Coroner's Inquest	
Delivering Box to	
Deliver Flowers to	
Removal Charges	
Procuring Burial Permit (State Number and District)	
___ Certif. Copies of Death Certificates No. ___ (State Physician's or Coroner's)	
Pall Bearer Service, $ .... Use of Chapel, $	
Gross Total for Sales Tax $	
Outlay for Lot	
Cremation	45 00
Flowers, $ 20 Palms, $: : : : Matting, $	20 00
Rental of Tent, $ .... of Temporary Vault, $	
Opening of Grave or Tomb	
Lining Grave, $ ..... Lowering Device, $	
Outlay for Shipping Charges	
Clergyman, $ 15 Singers, $ .... Organist, $	15 00
Railroad / Motor } Tickets, $ ..... Aero-plane Service, $	
Telegr., Phone, Cable or Radio Charges	
Cash Advanced: : :	
Out of town Funeral Director's Charges	
Personal Service	
.... line Death Notices in ..... Papers (Names of Newspapers)	
Sales Tax	1 60
Total Footing of Bill $	475 99
Less Pmt. Account $	165 00
Balance $	312 99
Entered into Ledger, page ..... or below.	
Miscellaneous	

Ella M'Cleary Dies at Age 84

GLEN ELLEN — Services are being arranged for Mrs. Ella Gertrude McCleary, 84, who died today at a Glen Ellen rest home after a long illness.

Mrs. McCleary was the wife of a former US senator from Montana. She was a native of Kansas. She is survived by her daughter, Mrs. Anthony Andrae, Glen Ellen, a son, Howard McCleary, San Diego, and six grandchildren and one great-grandchild.

			Amount Paid		Balance		Date		Amount Paid		Balance	
		To Above Balance			$			To Balance Forward			$	
Nov. 16	59	By Payment	$ 100	00	$			By Payment	$		$	
Dec 9	59	" "	$ 112	99	$			" "	$		$	
		" "	$		$			" "	$		$	
		" "	$		$			" "	$		$	
		" "	$		$			" "	$		$	

Paid in full

Insurance $ ..... Names of Lodges ..... Insurance Companies .....

I hereby authorize the above Funeral, and I hereby represent that I have sufficient resources Legally available to ..... (Firm Name of Funeral Directors.)

for the payment of aforesaid sum, and I hereby covenant and agree to pay the same within ..... days from date. Interest to accrue from maturity at the rate of ..... % per annum.

Signed .....

Witness ..... Address .....

Revised by W. W. Feineman, Long Beach, California

RECORD OF FUNERAL

Total No. 5 Yearly No. 101 Date of Entry Oct. 15 1959

Name of Deceased Hilda Agnes Lavery White (What Race)

☒ Married ☐ Single ☐ Widowed ☐ Divorced

Residence: 693 2nd St. East ☐Husband ☐Wife ☐Widow or ..... of Leslie Lavery Age of Husband or Wife (if living) ..... Years

Charge to: Marjorie Mohr

Address 693 2nd St. East

Order given by Same (or informant)

How Secured

If Veteran, Name of War No

Occupation Restaurant - 565-01-6228 (Social Security Number)

Employer and Address Unk.

Date of Death Oct. 15 - 1959 9:30AM (Mo.) (Day) (Yr.) (Hour)

Date of Birth Jan. 20 - 1890 Age 69 (Mo.) (Day) (Yr.) (Yrs.) (Mos.) (Days)

Services at St. Francis Solano

Clergyman Father Sandy (Address)

Religion of the Deceased Roman Catholic

Birthplace Canada

Resided in the State 35 (or U. S. or City or County) (Years) (Months)

Place of Death Son County Hospital

Cause of Death

Contributory Causes

Certifying Physician Son County Hospital (or Coroner)

His Address

Name of Father Thomas O'Connor

His Birthplace Ireland

Maiden Name of Mother Mary Jane McNaughton

Her Birthplace Ireland

Date of Funeral Oct. 19 - Mon. 9:30A M. (Date) (Day of Week) (Hour)

Motor Ship } Remains to

Size of Casket (State Color and Number)

Manufactured by

Cemetery ~~Crematory~~ } Holy Cross

Complete Funeral (except outlays) $		
Casket	40	00
Burial Vault or Box (State Kind)		
Embalming Body (Name of Embalmer)		
Barber, $ ..... Hair Dressing, $		
Dressing Body, $ ..... Underwear, $		
Suit or Dress (State Kind and Color)		
Slippers, $ ..... Hose, $		
Folding Chairs, $ ..... Tarpaulin, $		
Candelabrum, $ ..... Candles, $		
Door Spray, $ ..... Gloves, $		
Funeral Car, $ ..... Ambulance, $		
Limousines to Cemetery ..... @ $		
Extra Limousines ..... @ $		
Autos to R. R. Station ..... @ $		
Getting Remains from		
Taking Remains to		
Trip to Coroner's Inquest		
Delivering Box to		
Deliver Flowers to		
Removal Charges		
Procuring Burial Permit (State Number and District)	2	50
Certif. Copies of Death Certificates No. (State Physician's or Coroner's)		
Pall Bearer Service, $ .... Use of Chapel, $		
Gross Total for Sales Tax $	~~1~~	~~60~~
Outlay for Lot		
Cremation		
Flowers, $ ..... Palms, $ ..... Matting, $		
Rental of Tent, $ .... of Temporary Vault, $	131	25
Opening of Grave or Tomb Holy Cross	~~128~~	~~[illegible]~~
Lining Grave, $ ..... Lowering Device, $		
Outlay for Shipping Charges		
Clergyman, $ 25 Singers, $ .... Organist, $	25	00
Railroad or Motor } Tickets, $ ..... Aeroplane Service, $		
Telegr., Phone, Cable or Radio Charges		
Cash Advanced		
Out of town Funeral Director's Charges		
Personal Service	330	00
....line Death Notices in ..... Papers (Names of Newspapers)	10	00
Sales Tax	1	60
Total Footing of Bill $	537	85
Less $	182	85
Balance $	355	00
Credit Holy Cross Cemetery	30	00
Entered into Ledger, page ..... or below.		
Miscellaneous	325	00

Services For Mrs. Lavery Today

Funeral services were held today for Mrs. Hilda Lavery, 69, who died Thursday in a Santa Rosa hospital after a short illness.

She lived at 693 Second Street East, Sonoma.

She was a native of Canada, and is survived by two sisters, Ms. Florence Bramley and Mrs. Stella McFarland, both of Van-Couver, Canada. Also surviving is a niece, Mrs. Stanley Mohr, Sonoma.

A requiem high mass was held this morning at St. Francis Solano Church, followed by burial in Holy Cross Cemetery, Colma. Bates Evans and Fehrensen handled local arrangements.

Date			Amount Paid		Balance		Date			Amount Paid		Balance	
		To Above Balance	~~537~~	~~85~~	$325	00			To Balance Forward			$	
Oct. 23	59	By Payment	$325	00	$~~215~~	85			By Payment	$		$	
		" "	$		$				" "	$		$	
		" "	$		$				" "	$		$	
		" "	$		$		paid in full		" "	$		$	
		" "	$		$				" "	$		$	

Insurance $ ..... Names of Lodges ..... Insurance Companies .....

I hereby authorize the above Funeral, and I hereby represent that I have sufficient resources Legally available to ..... (Firm Name of Funeral Directors.) for the payment of aforesaid sum, and I hereby covenant and agree to pay the same within ..... days from date. Interest to accrue from maturity at the rate of ..... % per annum.

Signed .....

Witness ..... Address .....

Revised by W. W. Feineman, Long Beach, California

RECORD OF FUNERAL

Total No. 6 Yearly No. 102 Date of Entry Oct. 16 19 59

Name of Deceased Adam Richard Ludwig White

☑ Married ☐ Single ☐ Widowed ☐ Divorced (What Race)

Residence: 596 1st St. West ☑ Husband ☐ Wife ☐ Widow of Margaret Ludwig

Charge to: Margaret Ludwig Age of Husband or Wife (if living) Years

Address Same

Order given by Same (or informant)

How Secured:

If Veteran, Name of War Nr

Occupation Railroad - 700-12-4485 (Social Security Number)

Employer and Address Northwestern Pacific

Date of Death Oct. (Mo.) 16 (Day) 1959 (Yr.) 10:30AM (Hour)

Date of Birth July (Mo.) 16 (Day) 1879 (Yr.) Age 79 (Yrs.) (Mos.) (Days)

Services at St. Francis Solano

Clergyman Father Sandy (Address)

Religion of the Deceased Roman Catholic

Birthplace Illinois

Resided in the State (or U. S. or City or County) 35 (Years) (Months)

Place of Death Sonoma Valley Hospital

Cause of Death:

Contributory Causes:

Certifying Physician Dr. Ronald Scott (or Coroner)

His Address:

Name of Father Joseph Ludwig

His Birthplace Germany

Maiden Name of Mother Unk

Her Birthplace Germany

Date of Funeral Oct. 19 - Tues. - 10:30A M. (Day of Week) (Hour)

Complete Funeral (except outlays)	$	
Casket		90 00
Burial Vault or Box (State Kind)		
Embalming Body (Name of Embalmer)		
Barber, $ ... Hair Dressing, $		
Dressing Body, $ ... Underwear, $		
Suit or Dress (State Kind and Color)		
Slippers, $ ... Hose, $		
Folding Chairs, $ ... Tarpaulin, $		
Candelabrum, $ ... Candles, $		
Door Spray, $ ... Gloves, $		
Funeral Car, $ ... Ambulance, $		
Limousines to Cemetery ... @ $		
Extra Limousines ... @ $		
Autos to R. R. Station ... @ $		
Getting Remains from		
Taking Remains to		
Trip to Coroner's Inquest		
Delivering Box to		
Deliver Flowers to		
Removal Charges		
Procuring Burial Permit (State Number and District)		
___Certif. Copies of Death Certificates No. ___ (State Physician's or Coroner's)		14 00
Pall Bearer Service, $ ... Use of Chapel, $		
Gross Total for Sales Tax	$	3 60
Outlay for Lot		
Cremation		
Flowers, $20.00 ... Palms, $ ... Matting, $		20 80
Rental of Tent, $ ... of Temporary Vault, $		
Opening of Grave or Tomb		
Lining Grave, $ ... Lowering Device, $		
Outlay for Shipping Charges		
Clergyman, $25 ... Singers, $ ... Organist, $		25 00
Railroad or Motor Tickets, $ ... Aeroplane Service, $		
Telegr., Phone, Cable or Radio Charges		
Cash Advanced		
Out of town Funeral Director's Charges		
Personal Service		330 00
line Death Notices in ... Papers (Names of Newspapers)		
Tax		
l Footing of Bill	$	483 40
	$	4 50
Balance	$	478 90
ered into Ledger, page ... or below.		
cellaneous		

	Amount Paid		Balance		Date		Amount Paid		Balance	
			$			To Balance Forward			$	
	$		$			By Payment	$		$	
	$		$			" "	$		$	
	$		$			" "	$		$	
	$		$			" "	$		$	
	$		$			" "	$		$	

Names of Lodges ... Insurance Companies

And I hereby represent that I have sufficient resources Legally available to ... (Firm Name of Funeral Directors.)

I hereby covenant and agree to pay the same within ... days from date. Interest to accrue from ... per annum.

Signed ...

Address ...

Revised by W. W. Feineman, Long Beach, California

October 22, 1959

Adam Ludwig Passed Away At Age of 80

Funeral services were held here Monday for Adam Richard Ludwig, 80, a resident of Sonoma for the past 14 years, who died in Sonoma Valley Hospital Oct. 16.

His home was at 596 First St. West.

Mr. Ludwig was a native of Illinois. For many years he was a dispatcher for the Northwestern Pacific Railroad. He retired in 1945.

He was a member of B.P.O. Elks, Reno, Nevada; Knights of Columbus, San Francisco; and the Y.M.I., of Sonoma.

Mr. Ludwig is survived by his wife, Margaret, Sonoma; his sons, Frank R. Ludwig, Salt Lake City, Utah, and Robey D. Ludwig, Santa Rosa; and three sisters-in-law, Mrs. Margaret Ludwig, Illinois; Mrs. Mary Connelly, Boston, Mass., and Mrs. Jennie Greistorfer, San Francisco.

Funeral services at Bates, Evans and Fehrensen were followed by a requiem mass at St. Francis Solano Church.

Pallbearers were Henri Maysonnave, Patrick Doyle, Peter Kiser, Elio Ramacciotti, Frank Kayser, and Frank Hanlon.

Mr. Ludwig was buried in St. Francis Solano Cemetery.

CARD OF THANKS

The family of the late A. R. Ludwig wish to express their gratitude to Father Roberts, Father Sandanavicius, Father Cleary and pallbearers. Dr. Newman, Dr. Scott and nurses at Sonoma Valley Hospital, Mr. Fehrensen of Bates & Evans, Sonoma Police Dept., and their many good friends, for the Masses, sympathy, floral tributes and acts of kindness, in their recent sorrow.

(Mrs.) Margaret M. Ludwig.

118

RECORD OF FUNERAL

Total No. 7 Yearly No. 103 Date of Entry Oct. 24 19 59

Name of Deceased Hannah Kathryn Korn White
☐ Married ☐ Single ☒ Widowed ☐ Divorced (What Race)

Residence: 543 1/2 25th St - Oakland ☐Husband ☐Wife ☐Widow
or ..... of } Age of Husband or Wife (if living) ..... Years

Charge to: Kathryn Irene Thayer

Address 18450 Treinecke Rd - Sonoma

Order given by Above (or informant)

How Secured:

If Veteran, Name of War —

Occupation Housewife —
(Social Security Number)

Employer and Address At Home

Date of Death Oct. 24 59 2:17 PM
(Mo.) (Day) (Yr.) (Hour)

Date of Birth Dec. 13 1873 Age 85
(Mo.) (Day) (Yr.) (Yrs.) (Mos.) (Days)

Services at St. Francis Solano

Clergyman (Address)

Religion of the Deceased Catholic

Birthplace California

Resided in the State Life
(or U. S. or City or County) (Years) (Months)

Place of Death Sonoma County Hospital

Cause of Death

Contributory Causes

Certifying Physician (or Coroner)

His Address:

Name of Father Thomas Tray

His Birthplace Ireland

Maiden Name of Mother Mary Condon

Her Birthplace Ireland

Date of Funeral Oct. 27 - Tues. 9:30 A.M.
(Date) (Day of Week) (Hour)

Motor / Ship } Remains to

Size of Casket (State Color and Number)

Manufactured by

Cemetery } St. Francis Solano

Complete Funeral (except outlays)	$ 330	00
Casket	90	00
Burial Vault or Box (State Kind)		
Embalming Body (Name of Embalmer)		
Barber, $ ..... Hair Dressing, $		
Dressing Body, $ ..... Underwear, $		
Suit or Dress (State Kind and Color)		
Slippers, $ ..... Hose, $		
Folding Chairs, $ ..... Tarpaulin, $		
Candelabrum, $ ..... Candles, $		
Door Spray, $ ..... Gloves, $		
Funeral Car, $ ..... Ambulance, $		
Limousines to Cemetery ..... @ $		
Extra Limousines ..... @ $		
Autos to R. R. Station ..... @ $		
Getting Remains from		
Taking Remains to		
Trip to Coroner's Inquest		
Delivering Box to		
Deliver Flowers to		
Removal Charges		
Procuring Burial Permit (State Number and District)		
___Certif. Copies of Death Certificates No. ___ (State Physician's or Coroner's)		
Pall Bearer Service, $ .... Use of Chapel, $		
Gross Total for Sales Tax	$	
Outlay for Lot		
Cremation		
Flowers, $ 20 .. Palms, $: : : : Matting, $	20	80
Rental of Tent, $ .... of Temporary Vault, $		
Opening of Grave or Tomb		
Lining Grave, $ ..... Lowering Device, $		
Outlay for Shipping Charges		
Clergyman, $ 25 .. Singers, $ .... Organist, $	25	00
Railroad or Motor } Tickets, $ ..... Aeroplane Service, $		
Telegr., Phone, Cable or Radio Charges		
Cash Advanced		
Out of town Funeral Director's Charges		
Personal Service	[illegible]	[illegible]
....line Death Notices in ..... Papers (Names of Newspapers)		
Sales Tax	3	60
Total Footing of Bill	$ [illegible]	[illegible]
Less	$ 469	40
Balance	$ 4	50
Entered into Ledger, page ..... or below.	464	90

Miscellaneous

Mrs. Korn Services Tuesday

Funeral services for Mrs. Kathryn Korn, 85, of Sonoma, will be held at 9 a. m. Tuesday in the chapel of Bates, Evenas and Fehensen.

Mrs. Korn, a native of Mendocino County, died Saturday in a Santa Rosa hospital. She is survived by two daughters, Mrs. Frank Kayser, Sonoma and Mrs. Elinor Shaw, Oakland; four grand-daughters, Mrs. John Diaz and Mrs. Stanley Bragg, both of Sonoma, Mrs. Mary Padillo, Oakland and Mrs. Aileen Davis, Richmond. Also surviving are 14 great grandchildren and three great great grandchildren.

A Requiem high mass will be celebrated at 9:30 a. m. at St. Francis Solano Church, followed by burial in the St. Francis Solano Cemetery. The Rosary will be recited at 8 tonight at Bates and Evans and Fehrensen.

				Balance		Date		Amount Paid		Balance	
.....	....	To Above Balance	[illegible]	$ 465	80		To Balance Forward			$	
Jan 12	60	By Payment	$ 50	00	$ 415	80	By Payment	$		$	
Feb 9	60	" "	$ 50	00	$ 365	80	" "	$		$	
June 7	60	" "	$ 50	00	$ 315	80	" "	$		$	
.....	....	" "	$		$		" "	$		$	
.....	....	" "	$		$		" "	$		$	

Insurance $ ..... Names of Lodges ..... Insurance Companies .....

I hereby authorize the above Funeral, and I hereby represent that I have sufficient resources Legally available to .....
(Firm Name of Funeral Directors.)
for the payment of aforesaid sum, and I hereby covenant and agree to pay the same within ..... days from date. Interest to accrue from maturity at the rate of ..... % per annum.

Signed .....

Witness ..... Address .....

Revised by W. W. Feineman, Long Beach, California

RECORD OF FUNERAL

Total No. 8 Yearly No. 104 Date of Entry Oct 24 1959

Name of Deceased Louis Castagnetto White
☐ Married ☒ Single ☐ Widowed ☐ Divorced (What Race)

Residence: Buena Vista - Sonoma ☐Husband ☐Wife ☐Widow of ..... Age of Husband or Wife (if living) ..... Years

Charge to: Norman Tamboleni

Address 743 Pacific - Alameda

Order given by Above (or informant)

How Secured:

If Veteran, Name of War

Occupation Farmer — (Social Security Number)

Employer and Address Self

Date of Death Oct (Mo.) 24 (Day) 1959 (Yr.) 10:03PM (Hour)

Date of Birth (Mo.) (Day) 1886 (Yr.) Age 73 (Yrs.) (Mos.) (Days)

Services at S.t. Francis Solano

Clergyman (Address)

Religion of the Deceased Catholic

Birthplace

Resided in the State (or U. S. or City or County) 70 (Years) (Months)

Place of Death Sonoma County Hospital

Cause of Death:

Contributory Causes

Certifying Physician (or Coroner)

His Address:

Name of Father Ambrose Castagnetto

His Birthplace Italy

Maiden Name of Mother Rose Bacigalupi

Her Birthplace Italy

Date of Funeral Oct 27 - Tues 11 A. M. (Date) (Day of Week) (Hour)

Motor / Ship } Remains to

Size of Casket (State Color and Number)

Manufactured by:

Cemetery / ~~Crematory~~ } S.t. Francis Solano

Complete Funeral (except outlays)	$
Casket	
Burial Vault or Box (State Kind)	
Embalming Body (Name of Embalmer)	
Barber, $ ..... Hair Dressing, $	
Dressing Body, $ ..... Underwear, $	
Suit or Dress (State Kind and Color)	
Slippers, $ ..... Hose, $	
Folding Chairs, $ ..... Tarpaulin, $	
Candelabrum, $ ..... Candles, $	
Door Spray, $ ..... Gloves, $	
Funeral Car, $ ..... Ambulance, $	
Limousines to Cemetery ..... @ $	
Extra Limousines ..... @ $	
Autos to R. R. Station ..... @ $	
Getting Remains from	
Taking Remains to	
Trip to Coroner's Inquest	
Delivering Box to	
Deliver Flowers to	
Removal Charges	
Procuring Burial Permit (State Number and District)	
___Certif. Copies of Death Certificates No. ___ (State Physician's or Coroner's)	
Pall Bearer Service, $ .... Use of Chapel, $	
Gross Total for Sales Tax	$
Outlay for Lot	
Cremation	
Flowers, $ 26 . Palms, $: : : : Matting, $	26 . 00
Rental of Tent, $ .... of Temporary Vault, $	
Opening of Grave or Tomb	
Lining Grave, $ ..... Lowering Device, $	
Outlay for Shipping Charges	
Clergyman, $ 25 . Singers, $ .... Organist, $	25 . 00
Railroad or Motor } Tickets, $ ..... Aeroplane Service, $	
Telegr., Phone, Cable or Radio Charges	
Cash Advanced: : :	
Out of town Funeral Director's Charges	
Personal Service	
.... line Death Notices in ..... Papers (Names of Newspapers)	
Sales Tax	
Total Footing of Bill	$
Less	$
Balance	$
Entered into Ledger, page ..... or below.	

Miscellaneous

Louis Castagnetto Dies at 70

Funeral services for Louis Castagnetto, 70, will be held at 10:30 a. m. Tuesday in the chapel of Bates Evanes and Fehrensen. Castagnetto, a native of California, died Saturday in a local rest home.

He was the son of the late Rosa and William Castagnetto and the brother of the late William and George Castagnetto. He and his family had been farmers in the Buena Vista area for more than 60 years, and had owned and operated the Roma Hotel in Napa for the past 50 year.

Following the services Tuesday, there will be a Requiem High mass at St. Francisco Solano church, at 11 a. m. Burial will be in St. Francis Solano Cemetary. Recitataion of the Rosary will be held at 8:15 p.m. today at Bates Evans and Fehrensen.

					ce	Date		Amount Paid		Balance	
		To Above Balance			$		To Balance Forward			$	
April 1	60	By Payment	$558	32	$		By Payment	$		$	
		" "	$		$		" "	$		$	
		" "	$		$	paid in full	" "	$		$	
		" "	$		$		" "	$		$	
		" "	$		$		" "	$		$	

Insurance $ ..... Names of Lodges ..... Insurance Companies .....

I hereby authorize the above Funeral, and I hereby represent that I have sufficient resources Legally available to ..... (Firm Name of Funeral Directors.)
for the payment of aforesaid sum, and I hereby covenant and agree to pay the same within ..... days from date. Interest to accrue from maturity at the rate of ..... % per annum.

Signed .....

Witness ..... Address .....

Revised by W. W. Feineman, Long Beach, California

120

RECORD OF FUNERAL

Total No. 9 Yearly No. 105 Date of Entry Oct. 27 19 59

Name of Deceased Orpha (Dorothy Jane) Baldschun White

☑ Married ☐ Single ☐ Widowed ☐ Divorced (What Race)

Residence: 414 Walnut - El Verano ☐ Husband ☑ Wife ☐ Widow of Fred Baldschun

Age of Husband or Wife (if living) ..... Years

Charge to: Fred Baldschun

Address: Same

Order given by: Same (or informant)

How Secured:

If Veteran, Name of War

Occupation Operator 513-18-8355 (Social Security Number)

Employer and Address Telephone Co. at Bethel

Date of Death Oct. 27 - 1959 7:25 PM (Mo.) (Day) (Yr.) (Hour)

Date of Birth Jun. 12 - 1902 Age 57 (Mo.) (Day) (Yr.) (Yrs.) (Mos.) (Days)

Services at Joseph Butler & Sons

Clergyman Kansas City - Kansas (Address)

Religion of the Deceased

Birthplace Kansas

Resided in the State (or U. S. or City or County) 6 (Years) (Months)

Place of Death 414 Walnut - El Verano

Cause of Death

Contributory Causes

Certifying Physician (or Coroner)

His Address:

Name of Father John Eugene Donegan

His Birthplace Missouri

Maiden Name of Mother Cora E. Organ

Her Birthplace Missouri

Date of Funeral Nov. 1 - 1959 M. (Date) (Day of Week) (Hour)

Motor / Ship Remains to

Size of Casket (State Color and Number)

Manufactured by

Cemetery / ~~Crematory~~ Highland Park

Lot No.

Grave No.

Section No.

Block No.

Owner

	Complete Funeral (except outlays)	$	
	Casket	582	00
	Burial Vault or Box (State Kind)		
	Embalming Body (Name of Embalmer)		
	Barber, $ ..... Hair Dressing, $		
	Dressing Body, $ ..... Underwear, $		
	Suit or Dress (State Kind and Color)		
	Slippers, $ ..... Hose, $		
	Folding Chairs, $ ..... Tarpaulin, $		
	Candelabrum, $ ..... Candles, $		
	Door Spray, $ ..... Gloves, $		
	Funeral Car, $ ..... Ambulance, $		
	Limousines to Cemetery ..... @ $		
	Extra Limousines ..... @ $		
	Autos to R. R. Station ..... @ $		
	Getting Remains from		
	Taking Remains to		
	Trip to Coroner's Inquest		
	Delivering Box to		
	Deliver Flowers to		
	Removal Charges		
	Procuring Burial Permit (State Number and District)		
	___ Certif. Copies of Death Certificates No. ___ (State Physician's or Coroner's)		
	Pall Bearer Service, $ .... Use of Chapel, $		
	Gross Total for Sales Tax	$	
	Outlay for Lot		
	Cremation		
	Flowers, $ ..... Palms, $ ..... Matting, $		
	Rental of Tent, $ .... of Temporary Vault, $		
	Opening of Grave or Tomb		
	Lining Grave, $ ..... Lowering Device, $		
263	88		
	Clergyman, $ ..... Singers, $ .... Organist, $		
	Railroad or Motor Tickets, $ ..... Aeroplane Service, $		
	Telegr., Phone, Cable or Radio Charges		
	Cash Advanced		
	Out of town Funeral Director's Charges		
330	00		
	Personal Service		
	....line Death Notices in ..... Papers (Names of Newspapers)		
	Sales Tax		
1175	88		
	Total Footing of Bill	$	
	Less	$	
	Balance	$	
	Entered into Ledger, page ..... or below.		
	Miscellaneous		

Mrs. Baldschun Dies

Funeral services are to be held in Kansas City Monday for Mrs. Orpha (Dorothy) Baldschun, 57, a resident of El Verano for the past six years, who died at her home, 414 Walnut St., Tuesday.

Mrs. Baldschun was a native of Kansas and formerly worked as a telephone operator there.

She is survived by her husband, Fred, a psychiatric technician at Sonoma State Hospital.

Friends may call until 9:30 today at the chapel of Bates, Evans and Fehrensen.

Mrs. Baldschun will be buried in Kansas City.

			Amount Paid		Balance		Date		Amount Paid		Balance	
					$			To Balance Forward			$	
			$		$			By Payment	$		$	
		" "	$		$			" "	$		$	
		" "	$		$			" "	$		$	
		" "	$		$			" "	$		$	
		" "	$		$			" "	$		$	

Insurance $ ..... Names of Lodges ..... Insurance Companies .....

I hereby authorize the above Funeral, and I hereby represent that I have sufficient resources Legally available to ..... (Firm Name of Funeral Directors.)

for the payment of aforesaid sum, and I hereby covenant and agree to pay the same within ..... days from date. Interest to accrue from maturity at the rate of ..... % per annum.

Signed .....

Witness ..... Address .....

Revised by W. W. Feineman, Long Beach, California

RECORD OF FUNERAL

Total No. 10 Yearly No. 106 Date of Entry Oct 24 1959

Name of Deceased Julius Plumere (What Race) White

☒ Married ☐ Single ☐ Widowed ☐ Divorced

Residence: 162 Mac Arthur ☒ Husband ☐ Wife ☐ Widow or ..... of Mrs. Plumere (Anna)

Charge to: Mrs. Anna Plumere Age of Husband or Wife (if living) ..... Years

Address: Same

Order given by: Same (or informant)

How Secured:

If Veteran, Name of War

Occupation Machinist 557-03-5049 (Social Security Number)

Employer and Address J. D. Christians

Date of Death Oct (Mo.) 27 (Day) 1959 (Yr.) 8:20 PM (Hour)

Date of Birth Mar (Mo.) 22 (Day) 1892 (Yr.) Age 57 (Yrs.) (Mos.) (Days)

Services at St. Francis Solano

Clergyman (Address)

Religion of the Deceased Catholic

Birthplace Germany

Resided in the State about 50 (or U. S. or City or County) (Years) (Months)

Place of Death Sonoma County Hosp.

Cause of Death

Contributory Causes

Certifying Physician (or Coroner)

His Address:

Name of Father Frances Jules Plumere

His Birthplace France

Maiden Name of Mother Marie Catherine Heitz

Her Birthplace France

Date of Funeral Oct 30 (Date) Fri (Day of Week) 9:30 A.M. (Hour)

Motor / Ship } Remains to

Size of Casket (State Color and Number)

Manufactured by

Cemetery / Crematory } Golden Gate Nat. Cem.

Lot No.

Grave No.

Section No.

Block No.

Owner

Complete Funeral (except outlays)	$ 330	00
Casket	645	00
Burial Vault or Box (State Kind)		
Embalming Body (Name of Embalmer)		
Barber, $ ..... Hair Dressing, $		
Dressing Body, $ ..... Underwear, $		
Suit or Dress (State Kind and Color)		
Slippers, $ ..... Hose, $		
Folding Chairs, $ ..... Tarpaulin, $		
Candelabrum, $ ..... Candles, $		
Door Spray, $ ..... Gloves, $		
Funeral Car, $ ..... Ambulance, $		
Limousines to Cemetery ..... @ $		
Extra Limousines ..... @ $		
Autos to R. R. Station ..... @ $		
Getting Remains from		
Taking Remains to		
Trip to Coroner's Inquest		
Delivering Box to		
Deliver Flowers to		
Removal Charges		
Procuring Burial Permit (State Number and District)		
3 Certif. Copies of Death Certificates No. (State Physician's or Coroner's)	3	00
Pall Bearer Service, $ .... Use of Chapel, $		
Gross Total for Sales Tax	$	
Outlay for Lot		
Cremation		
Flowers, $ ..... Palms, $: : : : Matting, $		
Rental of Tent, $ .... of Temporary Vault, $		
Opening of Grave or Tomb		
Lining Grave, $ ..... Lowering Device, $		
Outlay for Shipping Charges		
Clergyman, $ 25 Singers, $ .... Organist, $	25	00
Railroad / Motor } Tickets, $ ..... Aeroplane Service, $		
Telegr., Phone, Cable or Radio Charges		
Cash Advanced		
Out of town Funeral Director's Charges		
Personal Service		
....line Death Notices in ..... Papers	10	00
(Names of Newspapers)		
Sales Tax	25	80
Total Footing of Bill	$ 1028	80
Veteran allowance Burial Less	250	00
Discount	778	80
Balance	$ 32	25
Entered into Ledger, page ..... or below.	755	55

Miscellaneous by Cashiers Check # 9274

Funds rec. full Nov 19 1959

Requiem Mass Friday For Julius Plumere

A requiem mass will be held tomorrow for Julius Plumere, 57, a resident of 163 W. MacArthur St. for the past three years, who died in a Santa Rosa hospital Tuesday.

He is survived by his widow, Dollie, Sonoma; two sons, Albert and Harold Plumere, San Francisco; a daughter, Mrs. Irene Blanchard, San Francisco; four grandchildren; and a brother in Luxembourg.

The rosary will be recited at 8 p.m. today at Bates, Evans and Fehrensen. A requiem mass is set for 9:30 a.m. tomorrow at St. Francis Solano Church, following services at the funeral home at 9.

Date	Amount Paid	Balance	Date		Amount Paid	Balance
		$		To Balance Forward		$
	$ 754 55	$		By Payment	$	$
	$	$		" "	$	$
	$	$		" "	$	$
	$	$		" "	$	$
	$	$		" "	$	$

Names of Lodges ..... Insurance Companies .....

I hereby authorize the above Funeral, and I hereby represent that I have sufficient resources Legally available to ..... (Firm Name of Funeral Directors.)

for the payment of aforesaid sum, and I hereby covenant and agree to pay the same within ..... days from date. Interest to accrue from maturity at the rate of ..... % per annum.

Signed .....

Witness ..... Address .....

Revised by W. W. Feineman, Long Beach, California

122

RECORD OF FUNERAL

Total No. 11 Yearly No. 107 Date of Entry Oct 28 1959

Name of Deceased Corrine Ann Cox White

☑ Married ☐ Single ☐ Widowed ☐ Divorced (What Race)

Residence: 377 Church St. - Sonoma ☐ Husband ☑ Wife ☐ Widow } Charles Cox

or ..... of } Age of Husband or Wife (if living) ..... Years

Charge to: Frances Murphy

Address 377 Church

Order given by Same (or informant)

How Secured:

If Veteran, Name of War

Occupation At Home - Housewife (Social Security Number)

Employer and Address

Date of Death Oct 28 - 1959 (Mo.) (Day) (Yr.) (Hour)

Date of Birth Feb 20 - 1925 Age 34 (Mo.) (Day) (Yr.) (Yrs.) (Mos.) (Days)

Services at St. Francis Solano

Clergyman (Address)

Religion of the Deceased Catholic

Birthplace California

Resided in the State Life (or U. S. or City or County) (Years) (Months)

Place of Death 377 Church St. - Sonoma

Cause of Death

Contributory Causes

Certifying Physician (or Coroner)

His Address:

Name of Father Marvil Murphy

His Birthplace Nebraska

Maiden Name of Mother Frances Mc Andrews

Her Birthplace: Colorado

Date of Funeral Oct 30 - Friday 11 A M. (Date) (Day of Week) (Hour)

Motor / Ship } Remains to

Size of Casket (State Color and Number)

Manufactured by

Cemetery } St. Francis Solano

Complete Funeral (except outlays)	$	
Casket		153 00
Burial Vault or Box (State Kind)		
Embalming Body (Name of Embalmer)		
Barber, $ ..... Hair Dressing, $		
Dressing Body, $ ..... Underwear, $		
Suit or Dress (State Kind and Color)		
Slippers, $ ..... Hose, $		
Folding Chairs, $ ..... Tarpaulin, $		
Candelabrum, $ ..... Candles, $		
Door Spray, $ ..... Gloves, $		
Funeral Car, $ ..... Ambulance, $		
Limousines to Cemetery ..... @ $		
Extra Limousines ..... @ $		
Autos to R. R. Station ..... @ $		
Getting Remains from		
Taking Remains to		
Trip to Coroner's Inquest		
Delivering Box to		
Deliver Flowers to		
Removal Charges		
Procuring Burial Permit (State Number and District)		
3 Certif. Copies of Death Certificates No.		3 00
Pall Bearer Service, $ .... Use of Chapel, $ (State Physician's or Coroner's)		
Gross Total for Sales Tax	$	6 12
Outlay for Lot		
Cremation		
Flowers, $ 31 20 ... Palms, $ ... Matting, $		31 20
Rental of Tent, $ .... of Temporary Vault, $		
Opening of Grave or Tomb		
Lining Grave, $ ..... Lowering Device, $		
Outlay for Shipping Charges		
Clergyman, $ 25 .. Singers, $ .... Organist, $		25 00
Railroad / Motor } Tickets, $ ..... Aeroplane Service, $		
Telegr., Phone, Cable or Radio Charges		
Cash Advanced:		
Out of town Funeral Director's Charges		
Personal Service		330 00
Oakland Tribune		
....line Death Notices in ..... Papers		7 00
(Names of Newspapers)		
Sales Tax		
Total Footing of Bill	$	555 32
Less	$	7 65
Balance	$	547 67
Entered into Ledger, page ..... or below.		

Miscellaneous

Corrine Cox

SONOMA—Funeral services will be held tomorrow for Corrine Ann Cox, 34, who was found dead at her home at 377 Church st. yesterday.

An autopsy showed that death was due to natural causes but laboratory tests will be made to determine the actual cause.

Mrs. Cox lived with her parents, Mr. and Mrs. Marvil Murphy. She came to Sonoma from Oakland three weeks ago.

Besides her parents she is survived by her children, Gary Lee Cox and Charyl Ann Cox, both of Sonoma, and her brother Vern Martellotti, Sonoma.

Services will be at 1:30 a.m. in the chapel of Bates, Evans & Fehrensen, with a Mass at St. Francis Solano Church at 11 a.m. Burial will be in St. Francis Solano Cemetery. A rosary will be recited at 8:15 p.m. today at the funeral home.

She is also survived by a brother, Vern Martellotti, of Sonoma, an uncle and aunt, Mr. and Mrs. Harold Hoff, San Jose; another uncle, James Morrison, Oakland; and a cousin, Robert McCrea, Alameda.

The rosary will be recited at 8:15 p.m. today at the chapel of Bates, Evans and Fehrensen. The requiem mass is to be held at St. Francis Solano church. Burial will be in St. Francis Solano Cemery.

	Amount Paid		Balance		Date		Amount Paid		Balance	
e			$			To Balance Forward			$	
	$ 866 81		$		Jan 12 1960	By Payment	$ 866 81			
	$		$			" "	$		$	
	$		$	Paid in full -		" "	$	Jan 12	$ 196 0	
	$		$			" "	$		$	
	$		$			" "	$		$	

Names of Lodges ..... Insurance Companies .....

I hereby authorize the above Funeral, and I hereby represent that I have sufficient resources Legally available to ..... (Firm Name of Funeral Directors.)

for the payment of aforesaid sum, and I hereby covenant and agree to pay the same within ..... days from date. Interest to accrue from maturity at the rate of ..... % per annum.

Signed .....

Witness ..... Address .....

Revised by W. W. Feineman, Long Beach, California

RECORD OF FUNERAL

Total No. 12 Yearly No. 105 Date of Entry Oct 28 1959

Name of Deceased Eugene Hector Fosdick White
☐ Married ☐ Single ☐ Widowed ☐ Divorced (What Race)

Residence: 19040 Lucas Ave - El Verano ☒Husband ☐Wife ☐Widow } Eva May Fosdick
or ..... of } Age of Husband or Wife (if living) ..... Years

Charge to: Eva May Fosdick
Address: Same
Order given by: Same (or informant)
How Secured:
If Veteran, Name of War —
Occupation Chemical Engineer — (Social Security Number)
Employer and Address Self
Date of Death Oct 28 (Mo.) - 1959 (Day) (Yr.) - 2 PM (Hour)
Date of Birth Mar (Mo.) 7 (Day) - 1869 (Yr.) Age 90 (Yrs.) (Mos.) (Days)
Services at Chapel of the Chimes
Clergyman (Address)
Religion of the Deceased
Birthplace Minnesota
Resided in the State 78 (or U. S. or City or County) (Years) (Months)
Place of Death Sonoma County Hosp.
Cause of Death
Contributory Causes
Certifying Physician (or Coroner)
His Address:
Name of Father Unk
His Birthplace New York
Maiden Name of Mother Unk
Her Birthplace Scotland
Date of Funeral Oct 30 (Date) - Friday (Day of Week) - 3 P. M. (Hour)
Motor / Ship } Remains to
Size of Casket (State Color and Number)
Manufactured by
~~Cemetery~~ } Chapel of the Chimes
Lot No.
Grave No.
Section No.
Block No.
Owner

Complete Funeral (except outlays)	$
Casket	410 00
Burial Vault or Box (State Kind)	
Embalming Body (Name of Embalmer)	
Barber, $ ..... Hair Dressing, $	
Dressing Body, $ ..... Underwear, $	
Suit or Dress (State Kind and Color)	
Slippers, $ ..... Hose, $	
Folding Chairs, $ ..... Tarpaulin, $	
Candelabrum, $ ..... Candles, $	
Door Spray, $ ..... Gloves, $	
Funeral Car, $ ..... Ambulance, $	
Limousines to Cemetery ..... @ $	
Extra Limousines ..... @ $	
Autos to R. R. Station ..... @ $	
Getting Remains from	
Taking Remains to	
Trip to Coroner's Inquest	
Delivering Box to	
Deliver Flowers to	
Removal Charges	
Procuring Burial Permit (State Number and District)	
2 Certif. Copies of Death Certificates No. (State Physician's or Coroner's)	2 00
Pall Bearer Service, $ .... Use of Chapel, $	
Gross Total for Sales Tax	$ 16 00
Outlay for Lot	
Cremation	45 00
Flowers, $ ..... Palms, $ ..... Matting, $	
Rental of Tent, $ .... of Temporary Vault, $	
Opening of Grave or Tomb	
Lining Grave, $ ..... Lowering Device, $	
Outlay for Shipping Charges	
Clergyman, $ ..... Singers, $ .... Organist, $	
Railroad or Motor } Tickets, $ ..... Aeroplane Service, $	
Telegr., Phone, Cable or Radio Charges	
Cash Advanced	
Out of town Funeral Director's Charges	
Personal Service	330 00
..... line Death Notices in ..... Papers (Names of Newspapers)	
Sales Tax	
Total Footing of Bill	$ 416 00
Less 5% Sales	$ 2 00
Balance	$ 414 00
Entered into Ledger, page ..... or below.	
Miscellaneous	

Eugene Fosdick

SONOMA — Private funeral services will be held tomorrow for Eugene Hector Fosdick, 90, who died in a Santa Rosa hospital yesterday after a long illness.

Mr. Fosdick, a retired chemical engineer, was a native of Minnesota, He lived in the Sonoma Valley 30 years, making his home in El Verano.

He is survived by his wife, Eva May Fosdick, El Verano, and two daughters.

Services will be at the Chapel of the Chimes, Santa Rosa, with arrangements being made at Bates, Evans & Fehrensen.

			Amount Paid		Balance		Date			Amount Paid		Balance	
~~Nov 5~~	~~59~~	~~By Payment~~	~~$150~~	~~00~~	~~$264~~	~~60~~			To Balance Forward			$414	60
~~Oct 28~~	~~59~~	~~" "~~	~~$200~~	~~00~~	~~$114~~	~~60~~	Oct 28	59	By Payment	$200	00	$214	60
							~~Nov 5~~	~~59~~	" "	$150	00	$64	60
		" "	$		$				" "	$		$	
		" "	$		$				" "	$		$	
		" "	$		$				" "	$		$	

Insurance $ ..... Names of Lodges ..... Insurance Companies .....

I hereby authorize the above Funeral, and I hereby represent that I have sufficient resources Legally available to ..... (Firm Name of Funeral Directors.)
for the payment of aforesaid sum, and I hereby covenant and agree to pay the same within ..... days from date. Interest to accrue from maturity at the rate of ..... % per annum.

Signed .....

Witness ..... Address .....

Revised by W. W. Feineman, Long Beach, California

124

RECORD OF FUNERAL

Total No. 13 Yearly No. 109 Date of Entry Oct. 29 19 59

Name of Deceased Frank Muller White
☒ Married ☐ Single ☐ Widowed ☐ Divorced (What Race)

Residence: Malleck Rd - Fetters Hot Springs ☐ Husband ☐ Wife ☐ Widow } Helen Muller
or ..... of } Age of Husband or Wife (if living) ..... Years

Charge to: Helen Muller

Address Same

Order given by Same (or informant)

How Secured:

If Veteran, Name of War

Occupation Orchardist - 366-01-5617 (Social Security Number)

Employer and Address Self

Date of Death Oct 29 (Mo.) - 1959 (Day) (Yr.) - 4:23 AM (Hour)

Date of Birth Sept 19 (Mo.) - 1893 (Day) (Yr.) Age 66 (Yrs.) (Mos.) (Days)

Services at Bates, Evans & F.

Clergyman Inr. Henry T. Witt (Address)

Religion of the Deceased Christian Science

Birthplace Austria

Resided in the State 11 (or U. S. or City or County) (Years) (Months)

Place of Death Sonoma Valley Hospital

Cause of Death

Contributory Causes

Certifying Physician (or Coroner)

His Address:

Name of Father John Muller

His Birthplace Austria

Maiden Name of Mother Barbara Thögh

Her Birthplace Austria

Date of Funeral Oct 31 (Date) - Sat (Day of Week) 2 P (Hour) M.

Motor / Ship } Remains to

Size of Casket (State Color and Number)

Manufactured by

~~Cemetery~~ / Crematory } Chapel of the Chimes

Frank Muller Died Today

Frank Muller, 66, of Malleck Road, Fetters Hot Springs, died early this morning at Sonoma Valley Hospital where he had been confined one week.

He was a native of Australia and had been an orchardist in Sonoma Valley for 10 years. Surviving are his wife, Helen of Fetters; a brother, Joseph, of Detroit; and four nieces and nephews all from Detroit.

The services will be read at 2 p. m. Saturday in the chapel of Bates Evans and Fehrensen by Henry Witt. Inurnment will be private in the Chapel of the Chimes, Santa Rosa.

Complete Funeral (except outlays) $		
Casket	288	00
Burial Vault or Box (State Kind)		
Embalming Body (Name of Embalmer)		
Barber, $ Hair Dressing, $		
Dressing Body, $ Underwear, $		
Suit or Dress (State Kind and Color)		
Slippers, $ Hose, $		
Folding Chairs, $ Tarpaulin, $		
Candelabrum, $ Candles, $		
Door Spray, $ Gloves, $		
Funeral Car, $ Ambulance, $		
Limousines to Cemetery @ $		
Extra Limousines @ $		
Autos to R. R. Station @ $		
Getting Remains from		
Taking Remains to		
Trip to Coroner's Inquest		
Delivering Box to		
Deliver Flowers to		
Removal Charges		
Procuring Burial Permit (State Number and District)		
3 Certif. Copies of Death Certificates No. (State Physician's or Coroner's)	3	00
Pall Bearer Service, $ Use of Chapel, $		
Gross Total for Sales Tax $	11	52
Outlay for Lot		
Cremation	45	00
Flowers, $ Palms, $ Matting, $		
Rental of Tent, $ of Temporary Vault, $		
Opening of Grave or Tomb		
Lining Grave, $ Lowering Device, $		
Outlay for Shipping Charges		
Clergyman, $ Singers, $ Organist, $		
Railroad / Motor } Tickets, $ Aeroplane Service, $		
Telegr., Phone, Cable or Radio Charges		
Cash Advanced		
Out of town Funeral Director's Charges		
Personal Service	330	00
line Death Notices in Papers (Names of Newspapers)		
Sales Tax		
Total Footing of Bill $	677	52
Less $	14	40
Balance $	663	12
Entered into Ledger, page or below.		

Miscellaneous

Date		Amount Paid		Balance		Date		Amount Paid		Balance	
		To Above Balance	663	12	$			To Balance Forward			$
Dec 2	59	By Payment	$663	12	$			By Payment	$		$
		" "	$		$			" "	$		$
		" "	Paid in full					" "	$		$
		" "	$		$			" "	$		$
		" "	$		$			" "	$		$

Insurance $ ..... Names of Lodges ..... Insurance Companies .....

I hereby authorize the above Funeral, and I hereby represent that I have sufficient resources Legally available to ..... (Firm Name of Funeral Directors.)
for the payment of aforesaid sum, and I hereby covenant and agree to pay the same within ..... days from date. Interest to accrue from maturity at the rate of ..... % per annum.

Signed .....

Witness ..... Address .....

Revised by W. W. Feineman, Long Beach, California

RECORD OF FUNERAL

Total No..... Yearly No..... Date of Entry.....19....

Name of Deceased Frederick James Yates.....

☐ Married ☐ Single ☐ Widowed ☐ Divorced (What Race)

Residence:..... ☐Husband ☐Wife ☐Widow } .....
or..... of } Age of Husband or Wife (if living).....Years

Charge to:.....

Address.....

Order given by..... (or informant)

How Secured:.....

If Veteran, Name of War.....

Occupation..... (Social Security Number)

Employer and Address .....

Date of Death..... (Mo.) (Day) (Yr.) (Hour)

Date of Birth..... Age ..... (Mo.) (Day) (Yr.) (Yrs.) (Mos.) (Days)

Services at.....

Clergyman..... (Address)

Religion of the Deceased.....

Birthplace .....

Resided in the State..... (or U. S. or City or County) (Years) (Months)

Place of Death.....

Cause of Death.....

Contributory Causes.....

.....

Certifying Physician..... (or Coroner)

His Address:.....

Name of Father.....

His Birthplace.....

Maiden Name of Mother.....

Her Birthplace:.....

Date of Funeral..... M. (Date) (Day of Week) (Hour)

Motor / Ship } Remains to.....

Size of Casket..... (State Color and Number)

Manufactured by:.....

Cemetery / Crematory } .....

Diagram of Lot or Vault

Lot No.....

Grave No.....

Section No.....

Block No.....

Owner.....

Miscellaneous.....

.....

.....

Complete Funeral (except outlays)	$
Casket N/C	
Burial Vault or Box (State Kind)	
Embalming Body (Name of Embalmer)	
Barber, $..... Hair Dressing, $	
Dressing Body, $..... Underwear, $	
Suit or Dress (State Kind and Color)	
Slippers, $..... Hose, $	
Folding Chairs, $..... Tarpaulin, $	
Candelabrum, $..... Candles, $	
Door Spray, $ ..... Gloves, $	
Funeral Car, $..... Ambulance, $	
Limousines to Cemetery ..... @ $	
Extra Limousines ..... @ $	
Autos to R. R. Station ..... @ $	
Getting Remains from	
Taking Remains to	
Trip to Coroner's Inquest	
Delivering Box to	
Deliver Flowers to	
Removal Charges	
Procuring Burial Permit (State Number and District)	
___Certif. Copies of Death Certificates No.___ (State Physician's or Coroner's)	
Pall Bearer Service, $.... Use of Chapel, $	
Gross Total for Sales Tax	$
Outlay for Lot	
Cremation	
Flowers, $..... Palms, $: : : : Matting, $	
Rental of Tent, $ .... of Temporary Vault, $	
Opening of Grave or Tomb	
Lining Grave, $..... Lowering Device, $	
Outlay for Shipping Charges	
Clergyman, $..... Singers, $.... Organist, $	
Railroad / or Motor } Tickets, $..... Aero-plane Service, $	
Telegr., Phone, Cable or Radio Charges	
Cash Advanced	
Out of town Funeral Director's Charges	
Personal Service	
.....	
....line Death Notices in..... Papers	
(Names of Newspapers)	
Sales Tax	
Total Footing of Bill	$
Less	$
Balance	$
Entered into Ledger, page.....or below.	

Miscellaneous..... N/C

Date		Amount Paid		Balance		Date		Amount Paid		Balance	
	To Above Balance			$			To Balance Forward			$	
	By Payment	$		$			By Payment	$		$	
	" "	$		$			" "	$		$	
	" "	$		$			" "	$		$	
	" "	$		$			" "	$		$	
	" "	$		$			" "	$		$	

Insurance $..... Names of Lodges..... Insurance Companies.....

I hereby authorize the above Funeral, and I hereby represent that I have sufficient resources Legally available to..... (Firm Name of Funeral Directors.)
for the payment of aforesaid sum, and I hereby covenant and agree to pay the same within.....days from date. Interest to accrue from maturity at the rate of.....% per annum.

Signed.....

Witness..... Address.....

Revised by W. W. Feineman, Long Beach, California

(Void)

126

RECORD OF FUNERAL

Total No..... Yearly No..... Date of Entry.....19....

Name of Deceased...Clara Hansen.....
☐ Married ☐ Single ☐ Widowed ☐ Divorced (What Race)

Residence:..... ☐Husband ☐Wife ☐Widow } .....
or..... of } Age of Husband or Wife (if living).....Years

Charge to:.....

Address.....

Order given by.....
(or informant)

How Secured:.....

If Veteran, Name of War.....

Occupation.....
(Social Security Number)

Employer and Address .....

Date of Death.....
(Mo.) (Day) (Yr.) (Hour)

Date of Birth.....Age .....
(Mo.) (Day) (Yr.) (Yrs.) (Mos.) (Days)

Services at.....

Clergyman.....
(Address)

Religion of the Deceased.....

Birthplace .....

Resided in the State.....
(or U. S. or City or County) (Years) (Months)

Place of Death.....

Cause of Death.....

Contributory Causes.....

.....

Certifying Physician.....
(or Coroner)

His Address:.....

Name of Father.....

His Birthplace.....

Maiden Name of Mother.....

Her Birthplace:.....

Date of Funeral.....M.
(Date) (Day of Week) (Hour)

Motor / Ship } Remains to.....

Size of Casket.....
(State Color and Number)

Manufactured by.....

Cemetery / Crematory } .....

.....

.....

.....

.....

.....

.....

Clara Hansen

SONOMA—Services will be held tomorrow for Clara Hansen, 68, who died Wednesday at her home at 17339 Buena Vista Ave., Fetters Springs, after a short illness.

Mrs. Hansen was a native of California and was a long-time valley resident.

She is survived by her husband, Thorvald Hansen, Fetters Springs; and her three sisters: Mrs. Sophie Weyler, San Leandro; Mrs. Hedevig Doud, Walnut Creek and Mrs. Kristine Kroman, Napa.

Services will be held at 10:30 a. m. in the Chapel of Bates, Evans & Fehrensen, Sonoma, with Rev. Moffat Dennis officiating.

Private inurnment will be at the Chapel of the Chimes, Santa Rosa.

Complete Funeral (except outlays).....$	
Casket.....	
Burial Vault or Box ..... (State Kind)	
Embalming Body ..... (Name of Embalmer)	
Barber, $.....Hair Dressing, $.....	
Dressing Body, $.....Underwear, $.....	
Suit or Dress..... (State Kind and Color)	
Slippers, $.....Hose, $.....	
Folding Chairs, $.....Tarpaulin, $.....	
Candelabrum, $.....Candles, $.....	
Door Spray, $.....Gloves, $.....	
Funeral Car, $.....Ambulance, $.....	
Limousines to Cemetery.....@ $.....	
Extra Limousines .....@ $.....	
Autos to R. R. Station.....@ $.....	
Getting Remains from.....	
Taking Remains to.....	
Trip to Coroner's Inquest	
Delivering Box to.....	
Deliver Flowers to.....	
Removal Charges.....	
Procuring Burial Permit..... (State Number and District)	
___Certif. Copies of Death Certificates No.___ (State Physician's or Coroner's)	
Pall Bearer Service, $.... Use of Chapel, $.....	
Gross Total for Sales Tax.....$	
Outlay for Lot.....	
Cremation.....	
Flowers, $.....Palms, $.....Matting, $.....	
Rental of Tent, $....of Temporary Vault, $....	
Opening of Grave or Tomb.....	
Lining Grave, $.....Lowering Device, $.....	
Outlay for Shipping Charges.....	
Clergyman, $.....Singers, $....Organist, $.....	
Railroad / or Motor } Tickets, $..... Aeroplane Service, $.....	
Telegr., Phone, Cable or Radio Charges.....	
Cash Advanced:.....	
Out of town Funeral Director's Charges.....	
Personal Service.....	
.....	
....line Death Notices in.....Papers ..... (Names of Newspapers)	
.....	
.....	
Sales Tax	
Total Footing of Bill.....$	
Less.....$	
Balance.....$	
Entered into Ledger, page.....or below.	

Miscellaneous.....

.....

Date		Amount Paid	Balance	Date		Amount Paid	Balance
.....	To Above Balance.....	.....	$.....		To Balance Forward....	.....	$.....
9-18 59	By Payment.....	$900.00	$.....		By Payment.....	$.....	$.....
.....	" "	$.....	$.....		" "	$.....	$.....
.....	" "	$.....	$.....		" "	$.....	$.....
.....	" "	$.....	$.....		" "	$.....	$.....
.....	" "	$.....	$.....		" "	$.....	$.....

Insurance $.....Names of Lodges.....Insurance Companies.....

I hereby authorize the above Funeral, and I hereby represent that I have sufficient resources Legally available to.....
(Firm Name of Funeral Directors.)

for the payment of aforesaid sum, and I hereby covenant and agree to pay the same within.....days from date. Interest to accrue from maturity at the rate of.....% per annum.

Signed.....

Witness..... Address.....

Revised by W. W. Feineman, Long Beach, California

Paid 10/1

RECORD OF FUNERAL

Total No..... Yearly No..... Date of Entry.....19....

Name of Deceased Mary Snyder .....
☐ Married ☐ Single ☐ Widowed ☐ Divorced (What Race)

Residence:..... ☐Husband ☐Wife ☐Widow or..... of } ..... Age of Husband or Wife (if living)..... Years

Charge to:.....

Address.....

Order given by..... (or informant)

How Secured:.....

If Veteran, Name of War.....

Occupation..... (Social Security Number)

Employer and Address.....

Date of Death..... (Mo.) (Day) (Yr.) (Hour)

Date of Birth..... Age..... (Mo.) (Day) (Yr.) (Yrs.) (Mos.) (Days)

Services at.....

Clergyman..... (Address)

Religion of the Deceased.....

Birthplace.....

Resided in the State..... (or U. S. or City or County) (Years) (Months)

Place of Death.....

Cause of Death.....

Contributory Causes.....

.....

Certifying Physician..... (or Coroner)

His Address:.....

Name of Father.....

His Birthplace.....

Maiden Name of Mother.....

Her Birthplace:.....

Date of Funeral..... M. (Date) (Day of Week) (Hour)

Motor Ship } Remains to.....

Size of Casket..... (State Color and Number)

Manufactured by:.....

Cemetery Crematory } .....

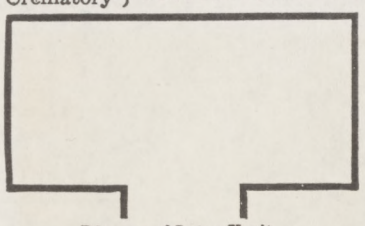

Lot No.....

Grave No.....

Section No.....

Block No.....

Owner.....

Diagram of Lot or Vault

Miscellaneous.....

.....

.....

Complete Funeral (except outlays).....$		
Casket.....		
Burial Vault or Box..... (State Kind)		
Embalming Body..... (Name of Embalmer)		
Barber, $.....Hair Dressing, $.....		
Dressing Body, $.....Underwear, $.....		
Suit or Dress..... (State Kind and Color)		
Slippers, $.....Hose, $.....		
Folding Chairs, $.....Tarpaulin, $.....		
Candelabrum, $.....Candles, $.....		
Door Spray, $.....Gloves, $.....		
Funeral Car, $.....Ambulance, $.....		
Limousines to Cemetery.....@ $.....		
Extra Limousines.....@ $.....		
Autos to R. R. Station.....@ $.....		
Getting Remains from.....		
Taking Remains to.....		
Trip to Coroner's Inquest.....		
Delivering Box to.....		
Deliver Flowers to.....		
Removal Charges.....		
Procuring Burial Permit..... (State Number and District)		
___Certif. Copies of Death Certificates No.___ (State Physician's or Coroner's)		
Pall Bearer Service, $.... Use of Chapel, $.....		
Gross Total for Sales Tax.....$		
Outlay for Lot.....		
Cremation.....		
Flowers, $.....Palms, $:::::Matting, $.....		
Rental of Tent, $....of Temporary Vault, $....		
Opening of Grave or Tomb.....		
Lining Grave, $.....Lowering Device, $.....		
Outlay for Shipping Charges.....		
Clergyman, $.....Singers, $....Organist, $.....		
Railroad or Motor } Tickets, $..... Aero-plane Service, $.....		
Telegr., Phone, Cable or Radio Charges.....		
Cash Advanced.....		
Out of town Funeral Director's Charges.....		
Personal Service.....		
.....		
....line Death Notices in.....Papers.....		
..... (Names of Newspapers)		
.....		
.....		
Sales Tax.....		
Total Footing of Bill.....$		
Less.....$		
Balance.....$		
Entered into Ledger, page.....or below.		

Miscellaneous.....

.....

Date			Amount Paid		Balance		Date			Amount Paid		Balance	
		To Above Balance			$				To Balance Forward			$	
Oct 14	59	By Payment	$45	50	$				By Payment	$		$	
		" "	$		$				" "	$		$	
		" "	$		$				" "	$		$	
		" "	$		$				" "	$		$	
		" "	$		$				" "	$		$	

Insurance $..... Names of Lodges..... Insurance Companies.....

I hereby authorize the above Funeral, and I hereby represent that I have sufficient resources Legally available to..... (Firm Name of Funeral Directors.) for the payment of aforesaid sum, and I hereby covenant and agree to pay the same within.....days from date. Interest to accrue from maturity at the rate of.....% per annum.

Signed.....

Witness..... Address.....

Revised by W. W. Feineman, Long Beach, California

void see page 112

128

RECORD OF FUNERAL

Total No. 1 Yearly No. 110 Date of Entry Nov. 2 19 59

Name of Deceased Dora Winters White

☒ Married ☐ Single ☐ Widowed ☐ Divorced (What Race)

Residence: 691 Central Ave - Sonoma ☒ Husband ☐ Wife ☐ Widow or ..... of } Joseph Winters

Age of Husband or Wife (if living) ..... Years

Charge to: Joseph Winters

Address: Same

Order given by: Same (or informant)

How Secured:

If Veteran, Name of War

Occupation Resort Owner - 564-36-0274 (Social Security Number)

Employer and Address Self

Date of Death Nov. 2 - 1959 - 10:30 PM (Mo.) (Day) (Yr.) (Hour)

Date of Birth Mar. 10 - 1877 Age 82 (Mo.) (Day) (Yr.) (Yrs.) (Mos.) (Days)

Services at B. E. + F.

Clergyman J. Harry Williams (Address)

Religion of the Deceased Baptist Church

Birthplace Hungary

Resided in the State 54 (or U. S. or City or County) (Years) (Months)

Place of Death 691 Central Ave

Cause of Death

Contributory Causes

Certifying Physician (or Coroner)

His Address:

Name of Father Herman Hirschgarwitz

His Birthplace Hungary

Maiden Name of Mother Hilda

Her Birthplace Hungary

Date of Funeral Nov. 5 - Thurs. 11 A. M. (Date) (Day of Week) (Hour)

Motor / Ship } Remains to

Size of Casket (State Color and Number)

Manufactured by

~~Cemetery~~ Cr } Odd Fellows

Complete Funeral (except outlays)	$	
Casket		90. 00.
Burial Vault or Box (State Kind)		
Embalming Body (Name of Embalmer)		
Barber, $ ..... Hair Dressing, $		
Dressing Body, $ ..... Underwear, $		
Suit or Dress (State Kind and Color)		21. 05.
Slippers, $ ..... Hose, $		
Folding Chairs, $ ..... Tarpaulin, $		
Candelabrum, $ ..... Candles, $		
Door Spray, $ ..... Gloves, $		
Funeral Car, $ ..... Ambulance, $		
Limousines to Cemetery ..... @ $		
Extra Limousines ..... @ $		
Autos to R. R. Station ..... @ $		
Getting Remains from		
Taking Remains to		
Trip to Coroner's Inquest		
Delivering Box to		
Deliver Flowers to		
Removal Charges		
Procuring Burial Permit (State Number and District)		
___ Certif. Copies of Death Certificates No. (State Physician's or Coroner's)		
Pall Bearer Service, $ .... Use of Chapel, $		
Gross Total for Sales Tax	$	1. 60.
Outlay for Lot		
Cremation		
Flowers, $ ..... Palms, $ ..... Matting, $		
Rental of Tent, $ .... of Temporary Vault, $		
Opening of Grave or Tomb		
Lining Grave, $ ..... Lowering Device, $		
Outlay for Shipping Charges		
Clergyman, $ ..... Singers, $ .... Organist, $		
Railroad or Motor } Tickets, $ ..... Aeroplane Service, $		
Telegr., Phone, Cable or Radio Charges		
Cash Advanced		
Out of town Funeral Director's Charges		
Personal Service		330. 00.
.... line Death Notices in ..... Papers (Names of Newspapers)		
Sales Tax		
Total Footing of Bill	$	433. 60.
Less	$	4 50
Balance	$	429. 10.
Entered into Ledger, page ..... or below.		
Miscellaneous		

Dora Winter Services Thursday

Funeral services for Dora Winter, 82, of Boyes Springs will be held at 11 a.m. Thursday in the chapel of Bates, Evans and Fehrensen.

Mrs. Winter, a native of Hungary, died last night in her home at 691 Central Ave., after an extended illness. She had been a resident of Boyes Springs for 46 years and at one time owned the Acacia Grove Resort on Highway 12.

Surviving are her husband, Joseph, and a daughter, Margaret Winter, both of Boyes Springs.

Rev. Harry Williams of the First Baptist Church, Sonoma, and Rabbi Leo Trypp of Napa will officiate at the services Thursday. Inurnment will be private at Santa Rosa Memorial Park. The family indicated donations to the cancer fund are preferred.

Date							Date		Amount Paid		Balance	
		To Above Balance	429.	10.	$			To Balance Forward			$	
Dec. 7	59	By Payment	$429.	10.	$			By Payment	$		$	
		" "	$ Paid in full		$			" "	$		$	
		" "	$		$			" "	$		$	
		" "	$		$			" "	$		$	
		" "	$		$			" "	$		$	

Insurance $ ..... Names of Lodges ..... Insurance Companies .....

I hereby authorize the above Funeral, and I hereby represent that I have sufficient resources Legally available to ..... (Firm Name of Funeral Directors.)

for the payment of aforesaid sum, and I hereby covenant and agree to pay the same within ..... days from date. Interest to accrue from maturity at the rate of ..... % per annum.

Signed .....

Witness .....

Address .....

Revised by W. W. Feineman, Long Beach, California

RECORD OF FUNERAL

Total No. 2 Yearly No. 111 Date of Entry Nov. 3 19 59

Name of Deceased Salo Kutner White
☒ Married ☐ Single ☐ Widowed ☐ Divorced (What Race)

Residence: 104 Bernhard Ave - Sonoma ☒ Husband ☐ Wife ☐ Widow } Marianne Kutner
or ..... of } Age of Husband or Wife (if living) ..... Years

Charge to: Marianne Kutner

Address: Same

Order given by: Same (or informant)

How Secured: :

If Veteran, Name of War

Occupation: Farmer - 557-50-3870 (Social Security Number)

Employer and Address Self

Date of Death: Nov. 3 - 1959 11:25 PM (Mo.) (Day) (Yr.) (Hour)

Date of Birth: Nov. 29 - 1891 Age 68 (Mo.) (Day) (Yr.) (Yrs.) (Mos.) (Days)

Services at: B. E. & F.

Clergyman: Rabbi Leo Trepp - Napa (Address)

Religion of the Deceased

Birthplace: Germany

Resided in the State 11 (or U. S. or City or County) (Years) (Months)

Place of Death: 104 Bernhard Ave

Cause of Death

Contributory Causes

Certifying Physician (or Coroner)

His Address: :

Name of Father: Leo Salo Kutner

His Birthplace: Germany

Maiden Name of Mother: Fannie Zloitner

Her Birthplace: Germany

Date of Funeral: Nov. 5 - Thurs. 2 P.M. (Date) (Day of Week) (Hour)

Motor / Ship } Remains to

Size of Casket (State Color and Number)

Manufactured by: :

Cemetery / ~~Crematory~~ } Mt. Cemetery

Lot No.

Grave No. #18

Section No. A

Block No. Row 4

Owner Mt. Annet

Salo Kutner

SONOMA—Funeral services were held today for Salo Kutner, 68, of Boyes Hot Springs, who died at his home Tuesday.

Mr. Kutner was a native of Bolivia and had lived in the valley for the past 11 years. He retired in 1955 after operating a poultry farm for 7 years.

He is survived by his wife Marianne Kutner, Boyes Springs.

Services were held at 2 p.m. today in the chapel of Bates, Evans & Fehrensen, Sonoma, with Rabbi Leo Trepp from the Congregation Beth Sholom, Napa, officiating.

Burial was in the Mountain Cemetery.

Complete Funeral (except outlays)	$ 330	00
Casket	40	00
Burial Vault or Box (State Kind)		
Embalming Body (Name of Embalmer)		
Barber, $ ..... Hair Dressing, $		
Dressing Body, $ ..... Underwear, $		
Suit or Dress (State Kind and Color)		
Slippers, $ ..... Hose, $		
Folding Chairs, $ ..... Tarpaulin, $		
Candelabrum, $ ..... Candles, $		
Door Spray, $ ..... Gloves, $		
Funeral Car, $ ..... Ambulance, $		
Limousines to Cemetery ..... @ $		
Extra Limousines ..... @ $		
Autos to R. R. Station ..... @ $		
Getting Remains from		
Taking Remains to		
Trip to Coroner's Inquest		
Delivering Box to		
Deliver Flowers to		
Removal Charges		
Procuring Burial Permit (State Number and District)		
___ Certif. Copies of Death Certificates No. ___ (State Physician's or Coroner's)	12	00
Pall Bearer Service, $ .... Use of Chapel, $		
Gross Total for Sales Tax	$	
Outlay for Lot		
Cremation		
Flowers, $ 26 .. Palms, $: : : : Matting, $	26	00
Rental of Tent, $ .... of Temporary Vault, $		
Opening of Grave or Tomb (Chairs from 18 Row)	16	00
Lining Grave, $ ..... Lowering Device, $		
Outlay for Shipping Charges		
Clergyman, $ 30 .. Singers, $ .... Organist, $	30	00
Railroad / or Motor } Tickets, $ ..... Aeroplane Service, $		
Telegr., Phone, Cable or Radio Charges		
Cash Advanced		
Out of town Funeral Director's Charges		
Personal Service		
.... line Death Notices in ..... Papers		
(Names of Newspapers)		
Sales Tax	1	60
Total Footing of Bill 569.60	$ ~~568~~	00
Less 5% discount 2.00	$	
Balance	$ 567	60

Entered into Ledger, page ..... or below.

Miscellaneous

Paid in full Nov. 5, 1959

Date			Amount Paid		Balance		Date			Amount Paid		Balance	
					$				To Balance Forward			$	
			$ 567	60	$				By Payment	$		$	
		" "	$		$				" "	$		$	
		" "	$		$				" "	$		$	
		" "	$		$				" "	$		$	
		" "	$		$				" "	$		$	

Insurance $ ..... Names of Lodges ..... Insurance Companies .....

I hereby authorize the above Funeral, and I hereby represent that I have sufficient resources Legally available to ..... (Firm Name of Funeral Directors.)

for the payment of aforesaid sum, and I hereby covenant and agree to pay the same within ..... days from date. Interest to accrue from maturity at the rate of ..... % per annum.

Signed .....

Witness ..... Address .....

Revised by W. W. Feineman, Long Beach, California

130

RECORD OF FUNERAL

Total No. 3 Yearly No. 112 Date of Entry Nov. 14 19 59

Name of Deceased Alda L. Hallowell White
☐ Married ☐ Single ☒ Widowed ☐ Divorced (What Race)

Residence: 218 Sacramento - Vallejo ☐Husband ☐Wife ☐Widow or ..... of } Age of Husband or Wife (if living) ..... Years

Charge to: Donald Kilpatrick

Address 218 Sacramento - Vallejo

Order given by Same (or informant)

How Secured:

If Veteran, Name of War

Occupation Housewife — (Social Security Number)

Employer and Address Self

Date of Death Nov. (Mo.) 14 (Day) 1959 (Yr.) 12:15 PM (Hour)

Date of Birth Feb. (Mo.) 27 (Day) 1879 (Yr.) Age 80 (Yrs.) (Mos.) (Days)

Services at B. E. F.

Clergyman Rev. Maness (Address)

Religion of the Deceased

Birthplace Calif.

Resided in the State Life (or U. S. or City or County) (Years) (Months)

Place of Death Petaluma General Hosp.

Cause of Death

Contributory Causes

Certifying Physician (or Coroner)

His Address:

Name of Father Andrew J. Mikesell

His Birthplace Ohio

Maiden Name of Mother Mary E. Hendy

Her Birthplace: Illinois

Date of Funeral Nov. 17 (Date) Tues. (Day of Week) 2 P. M. (Hour)

Motor / Ship } Remains to

Size of Casket (State Color and Number)

Manufactured by

Cemetery } Mt. Cemetery

Lot No.

Grave No.

Section No.

Block No.

Owner

Complete Funeral (except outlays) $	
Casket	250 00
Burial Vault or Box (State Kind)	100 00
Embalming Body (Name of Embalmer)	
Barber, $ Hair Dressing, $	
Dressing Body, $ Underwear, $	17 50
Suit or Dress (State Kind and Color)	
Slippers, $ Hose, $	
Folding Chairs, $ Tarpaulin, $	
Candelabrum, $ Candles, $	
Door Spray, $ Gloves, $	
Funeral Car, $ Ambulance, $	
Limousines to Cemetery @ $	
Extra Limousines @ $	
Autos to R. R. Station @ $	
Getting Remains from	
Taking Remains to	
Trip to Coroner's Inquest	
Delivering Box to	
Deliver Flowers to	
Removal Charges	
Procuring Burial Permit (State Number and District)	
Certif. Copies of Death Certificates No. (State Physician's or Coroner's)	
Pall Bearer Service, $ Use of Chapel, $	
Gross Total for Sales Tax $	7 00
Outlay for Lot	
Cremation	
Flowers, $ Palms, $ Matting, $	
Rental of Tent, $ of Temporary Vault, $	
Opening of Grave or Tomb	60 00
Lining Grave, $ Lowering Device, $	
Outlay for Shipping Charges	
Clergyman, $ Singers, $ Organist, $	
Railroad or Motor } Tickets, $ Aeroplane Service, $	
Telegr., Phone, Cable or Radio Charges	
Cash Advanced:	
Out of town Funeral Director's Charges	
Personal Service	134 00
line Death Notices in Papers (Names of Newspapers)	
Sales Tax	
Total Footing of Bill $	258 20
Less $	
Balance $	
Entered into Ledger, page or below.	

Miscellaneous

	Amount Paid		Balance		Date			Amount Paid		Balance	
			$				To Balance Forward			$	
	$		$				By Payment	$		$	
	$		$				" "	$		$	
	$		$				" "	$		$	
	$		$				" "	$		$	
	$		$				" "	$		$	

Names of Lodges ..... Insurance Companies .....

and I hereby represent that I have sufficient resources Legally available to ..... (Firm Name of Funeral Directors.)

I I hereby covenant and agree to pay the same within ..... days from date. Interest to accrue from

% per annum.

Signed .....

..... Address .....

Revised by W. W. Feineman, Long Beach, California

Services For Mrs. Hallowell 2 p.m. Tuesday

Funeral services for Mrs. Alda L. Hallowell, long-time Sonoma resident will be held at 2 p.m. Tuesday in the chapel of Bates, Evans and Fehrensen.

Mrs. Hallowell died Saturday in a Petaluma hospital at the age of 80. She was the widow of George Hallowell. Surviving are a sister, Mrs. Rita Casebeer, of Napa, and a nephew, Donald E. Kilpatrick of Vallejo and a niece, Mrs. Dale Kingsford, of Napa.

She had lived many years on MacArthur Street in Sonoma but during a recent illness had made her home with her nephew and niece.

Rev. Maness of Vallejo will officiate at the Tuesday services. Burial will be in Mountain Cemetery.

RECORD OF FUNERAL

Total No. 4 Yearly No. 113 Date of Entry Nov. 15 1959

Name of Deceased John Paul Jones White (What Race)

☒ Married ☐ Single ☐ Widowed ☐ Divorced

Residence: 899 1st Ave. - Sonoma ☒ Husband ☐ Wife ☐ Widow or ..... of Trytna Jones Age of Husband or Wife (if living) ..... Years

Charge to: Trytna Jones

Address: Same

Order given by: Same (or informant)

How Secured: :

If Veteran, Name of War

Occupation Salesman - 560-20-6503 (Social Security Number)

Employer and Address Del Secco

Date of Death Nov. (Mo.) 15 (Day) - 1959 (Yr.) - 12:55PM (Hour)

Date of Birth Mar. (Mo.) 4 (Day) - 1916 (Yr.) Age 43 (Yrs.) (Mos.) (Days)

Services at B.E.F.

Clergyman Rev. Wayne Williams (Address)

Religion of the Deceased

Birthplace Oklahoma

Resided in the State 20 (or U. S. or City or County) (Years) (Months)

Place of Death 899 1st Ave.

Cause of Death

Contributory Causes

Certifying Physician (or Coroner)

His Address: :

Name of Father Floyd Jones

His Birthplace Virginia

Maiden Name of Mother Eliza Frances

Her Birthplace: Virginia

Date of Funeral Nov. 18 (Date) - Wed. (Day of Week) - 2 P. M. (Hour)

Motor / Ship } Remains to

Size of Casket (State Color and Number)

Manufactured by: :

Cemetery / ~~Crematory~~ } Int. Cem.

Lot No.

Grave No.

Section No.

Block No.

Owner

Complete Funeral (except outlays)	$	
Casket		90 00
Burial Vault or Box (State Kind)		
Embalming Body (Name of Embalmer)		
Barber, $ ..... Hair Dressing, $		
Dressing Body, $ ..... Underwear, $		
Suit or Dress (State Kind and Color)		
Slippers, $ ..... Hose, $		
Folding Chairs, $ ..... Tarpaulin, $		
Candelabrum, $ ..... Candles, $		
Door Spray, $ ..... Gloves, $		
Funeral Car, $ ..... Ambulance, $		
Limousines to Cemetery ..... @ $		
Extra Limousines ..... @ $		
Autos to R. R. Station ..... @ $		
Getting Remains from		
Taking Remains to		
Trip to Coroner's Inquest		
Delivering Box to		
Deliver Flowers to		
Removal Charges		
Procuring Burial Permit (State Number and District)		
1 Certif. Copies of Death Certificates No. (State Physician's or Coroner's)		1 00
Pall Bearer Service, $ .... Use of Chapel, $		
Gross Total for Sales Tax	$	3 60
Outlay for Lot		
Cremation		
Flowers, $ ..... Palms, $: : : : Matting, $		
Rental of Tent, $ .... of Temporary Vault, $		
Opening of Grave or Tomb		170 00
Lining Grave, $ ..... Lowering Device, $		
Outlay for Shipping Charges		
Clergyman, $ ..... Singers, $ .... Organist, $		
Railroad / or Motor } Tickets, $ ..... Aero-plane Service, $		
Telegr., Phone, Cable or Radio Charges		
Cash Advanced		
Out of town Funeral Director's Charges		
Personal Service		330 00
....line Death Notices in ..... Papers (Names of Newspapers)		
Sales Tax		
Total Footing of Bill	$	594 60
Less	$	4 50
Balance	$	590 10
Entered into Ledger, page ..... or below.		

Miscellaneous

John Jones, 43, Sonoma, Dies

SONOMA—Funeral services will be held Wednesday for John Paul Jones, 43, who died yesterday at his home at 899 First street W. after a long illness.

A native of Oklahoma, he lived in Sonoma County 20 years. He has been a resident of Sonoma nine years. He was an employe for the Farrell Lumber CO., Sonoma, until two years ago when he quit after a heart attack. He then became a salesman for Joseph Del Secco Real Estate.

Survivors include his wife, Myrlyne Jones, Santa Rosa, Marcella na, Sonoma; daughters, Madelyne Jones, Santa Rosa, Marcella Jones, Sonoma; mother, Mrs. Eliza Jones, Oklahoma; brothers, Carl Jones, Oklahoma, Leonard Jones, Oregon and Wayne Jones, Jones, Baldwin Park, Rosscoe Jones, Oregon and Wayne Jones, Colorado; sisters, Mrs. Art Holder, Idaho, Mrs. Jack Nix, Orego , Mrs. Newt Holiday and Mrs. Harodl Holder, Oklahoma.

Services will be at 2 p. m. Wednesday at Bates, Evans & Fehrensen Funeral Home with the Rev. Wayne Williams officiating. Burial will be at Mountain Cemetery.

	Amount Paid		Balance		Date		Amount Paid		Balance	
e	590	10	$			To Balance Forward			$	
	$590	10	$			By Payment	$		$	
	$		$			" "	$		$	
	$		$			" "	$		$	
	$		$			" "	$		$	
	$		$			" "	$		$	

Paid in full - Dec. 16, 1959

Names of Lodges ..... Insurance Companies .....

...l, and I hereby represent that I have sufficient resources Legally available to ..... (Firm Name of Funeral Directors.)

...nd I hereby covenant and agree to pay the same within ..... days from date. Interest to accrue from ...% per annum.

Signed .....

Address .....

Revised by W. W. Feineman, Long Beach, California

132

RECORD OF FUNERAL

Total No..... Yearly No..... Date of Entry Nov. 19 1959

Name of Deceased Alton Lenere Johnson White

☐ Married ☐ Single ☐ Widowed ☒ Divorced (What Race)

Residence: 700 West Napa ☐Husband ☐Wife ☐Widow

Charge to: Fay Johnson or ..... of ..... Age of Husband or Wife (if living) ..... Years

Address 1190 E. Napa

Order given by Same (or informant)

How Secured: Same

If Veteran, Name of War W. W. I

Occupation Mechanic

Employer and Address U.S. Govt. - Mare Island (Social Security Number)

Date of Death Nov. 19 1959 2:30 PM (Mo.) (Day) (Yr.) (Hour)

Date of Birth Sept. 20 1898 Age 61 (Mo.) (Day) (Yr.) (Yrs.) (Mos.) (Days)

Services at B.E.F.

Clergyman Rev. Wayne Williams (Address)

Religion of the Deceased

Birthplace California

Resided in the State Life (or U. S. or City or County) (Years) (Months)

Place of Death 700 W. Napa

Cause of Death

Contributory Causes

Certifying Physician (or Coroner)

His Address:

Name of Father Jesse Johnson

His Birthplace Calif.

Maiden Name of Mother Costa Manuel

Her Birthplace: Calif.

Date of Funeral Nov. 21 - Sat. 2 P. M. (Date) (Day of Week) (Hour)

Motor / Ship } Remains to

Size of Casket (State Color and Number)

Manufactured by

~~Cemetery~~ / Crematory } Odd Fellows - S.R.

Complete Funeral (except outlays)	$	
Casket		248 00
Burial Vault or Box (State Kind)		
Embalming Body (Name of Embalmer)		
Barber, $ ..... Hair Dressing, $		
Dressing Body, $ ..... Underwear, $		
Suit or Dress (State Kind and Color)		
Slippers, $ ..... Hose, $		
Folding Chairs, $ ..... Tarpaulin, $		
Candelabrum, $ ..... Candles, $		
Door Spray, $ ..... Gloves, $		
Funeral Car, $ ..... Ambulance, $		
Limousines to Cemetery ..... @ $		
Extra Limousines ..... @ $		
Autos to R. R. Station ..... @ $		
Getting Remains from		
Taking Remains to		
Trip to Coroner's Inquest		
Delivering Box to		
Deliver Flowers to		
Removal Charges		
Procuring Burial Permit (State Number and District)		20 00
___Certif. Copies of Death Certificates No. (State Physician's or Coroner's)		
Pall Bearer Service, $ .... Use of Chapel, $		
Gross Total for Sales Tax	$	
Outlay for Lot Burial / cremains		50 00
Cremation I.O.O.F.		115 00
Flowers, $ ..... Palms, $ ..... Matting, $		
Rental of Tent, $ .... of Temporary Vault, $		
Opening of Grave or Tomb		
Lining Grave, $ ..... Lowering Device, $		
Outlay for Shipping Charges		
Clergyman, $ 20 .. Singers, $ .... Organist, $		20 00
Railroad / Motor } Tickets, $ ..... Aeroplane Service, $		
Telegr., Phone, Cable or Radio Charges		
Cash Advanced		
Out of town Funeral Director's Charges		60 00
Personal Service		600 00
....line Death Notices in ..... Papers (Names of Newspapers)		
		2 00
Sales Tax		
Total Footing of Bill	$	380 00
Less Credit	$	215 00
Balance	$	165 00
Entered into Ledger, page ..... or below.		

Miscellaneous

Lot No.

Grave No.

Section No.

Block No.

Owner

Alton Johnson

SONOMA—Services will be held tomorrow for Alton Lenere Johnson, 61, who died at his brother's home yesterday after collapsing in front of the St. Francis de Solano Church.

He was a native of Napa. Mr. Johnson was a retired Mare Island Naval Shipyard worker and a veteran of World War II.

He is survived by his brother, Fay Johnson, Sonoma.

The services will be at 2 p. m. from the Bates, Evans & Fehrensen Funeral Home. Private inurnment will be at Santa Rosa Memorial Park.

			Amount Paid	Balance	Date		Amount Paid	Balance
				$ 165 00	Nov 19	To Balance Forward		$
				$		By Payment	$	$
Sept 14	1960	" "	$ 45 85	$ 74 15	59	" "	$	$
		" "	$	$	Paid in Full	" "	$	$
		" "	$	$	Due	" "	$	$
		" "	$	$		" "	$	$

Insurance $ ..... Names of Lodges ..... Insurance Companies .....

I hereby authorize the above Funeral, and I hereby represent that I have sufficient resources Legally available to ..... (Firm Name of Funeral Directors.)

for the payment of aforesaid sum, and I hereby covenant and agree to pay the same within ..... days from date. Interest to accrue from maturity at the rate of ..... % per annum.

Witness ..... Signed .....

Address .....

Revised by W. W. Feineman, Long Beach, California

RECORD OF FUNERAL

Total No. 5 Yearly No. 114 Date of Entry Nov 25 1959

Name of Deceased Carrie Bessie (Peggy) Buchanan White

☒ Married ☐ Single ☐ Widowed ☐ Divorced (What Race)

Residence: 1733 Trancas St - Napa ☐ Husband ☒ Wife ☐ Widow or ..... of } Silas F. Buchanan

Age of Husband or Wife (if living) ..... Years

Charge to: Silas F. Buchanan

Address: Same

Order given by: Same (or informant)

How Secured:

If Veteran, Name of War

Occupation: Housewife — (Social Security Number)

Employer and Address: Self

Date of Death: Nov (Mo.) 25 (Day) 1959 (Yr.) (Hour)

Date of Birth: Aug (Mo.) 24 (Day) 1914 (Yr.) Age 45 (Yrs.) (Mos.) (Days)

Services at: B.E.F.

Clergyman: Rev. Monstrom (Address)

Religion of the Deceased

Birthplace: Liberal, Kansas

Resided in the State 15 (or U. S. or City or County) (Years) (Months)

Place of Death: Queen of the Valley Hosp. Napa

Cause of Death:

Contributory Causes:

Certifying Physician (or Coroner)

His Address:

Name of Father: Homer N. Eidson

His Birthplace: Illinois

Maiden Name of Mother: Julia Esther Weatherby

Her Birthplace: Kentucky

Date of Funeral: Nov 30 (Date) - Mon (Day of Week) 2 P. M. (Hour)

Motor / Ship } Remains to

Size of Casket (State Color and Number)

Manufactured by:

Cemetery / ~~Crematory~~ } Valley

Diagram of Lot or Vault

Lot No.

Grave No.

Section No.

Block No.

Owner

Miscellaneous

Complete Funeral (except outlays) $		
Casket	410	00
Burial Vault or Box (State Kind)		
Embalming Body (Name of Embalmer)		
Barber, $ ..... Hair Dressing, $		
Dressing Body, $ ..... Underwear, $		
Suit or Dress (State Kind and Color)		
Slippers, $ ..... Hose, $		
Folding Chairs, $ ..... Tarpaulin, $		
Candelabrum, $ ..... Candles, $		
Door Spray, $ ..... Gloves, $		
Funeral Car, $ ..... Ambulance, $		
Limousines to Cemetery ..... @ $		
Extra Limousines ..... @ $		
Autos to R. R. Station ..... @ $		
Getting Remains from		
Taking Remains to		
Trip to Coroner's Inquest		
Delivering Box to		
Deliver Flowers to		
Removal Charges		
Procuring Burial Permit (State Number and District)		
1 Certif. Copies of Death Certificates No. (State Physician's or Coroner's)	1	60
Pall Bearer Service, $ .... Use of Chapel, $		
Gross Total for Sales Tax $	1	60
Outlay for Lot		
Cremation		
Flowers, $ ..... Palms, $ ..... Matting, $		
Rental of Tent, $ .... of Temporary Vault, $		
Opening of Grave or Tomb ~~& Reserve~~	50	00
Lining Grave, $ ..... Lowering Device, $		
Outlay for Shipping Charges		
Clergyman, $ 10 Singers, $ .... Organist, $	10	00
Railroad / or Motor } Tickets, $ ..... Aero-plane Service, $		
Telegr., Phone, Cable or Radio Charges		
Cash Advanced		
Out of town Funeral Director's Charges		
Personal Service	330	00
....line Death Notices in ..... Papers		
(Names of Newspapers)		
Other Charges	60	00
Sales Tax		
Total Footing of Bill $	502	60
Less $		
Balance $		
Entered into Ledger, page ..... or below.		
Miscellaneous		

Date			Amount Paid		Balance		Date			
		To Above Balance	502	60	$				To Balance Forwa	ce
~~11-11~~	~~60~~	By Payment	$ ~~50~~	~~00~~	$ ~~452~~	~~60~~			By Payment	
11-28	59	" "	$ 150	00	$ 302	60			" "	
Feb. 1	60	" "	$ 30	00	$ ~~332~~	60			" "	
April 14	60	" "	$ 35	35	$ 287	25			" "	
		" "	$		$				" "	

Insurance $ ..... Names of Lodges ..... Insurance Companies .....

I hereby authorize the above Funeral, and I hereby represent that I have sufficient resources Legally available to.. for the payment of aforesaid sum, and I hereby covenant and agree to pay the same within ..... from maturity at the rate of ..... % per annum.

Signed .....

Witness ..... Address .....

Revised by W. W. Feineman, Long Beach, California

Peggy Buchanan

SONOMA—Funeral services will be held tomorrow for Peggy Buchanan, 45, who died Wednesday in a Napa hospital after a short illness.

A native of Liberal, Kansas, Mrs. Buchanan was a resident of Boyes Springs where her husband operated Buck's Garage until three months ago when the family moved to Napa.

She is survived by her husband, F. F. (Buck) Buchanan, Napa; her mother, Mrs. Esther Eidson, Sonoma, and her brother, Arthur T. Eidson, both of Sonoma.

Services will be at 2 p. m. at the chapel of Bates, Evans & Fehrensen, Sonoma, with the Rev. Alrik Monstrom officiating. Burial will be in Valley Cemetery.

134

RECORD OF FUNERAL

Total No. 6 Yearly No. 115 Date of Entry Nov. 28 1959

Name of Deceased Charles Burdette (Chalmers) Lawton White

☑ Married ☐ Single ☐ Widowed ☐ Divorced (What Race)

Residence: 229 Patton - Sonoma ☑ Husband ☐ Wife ☐ Widow of ... Florence Lawton

Age of Husband or Wife (if living) ... Years

Charge to: Florence Lawton

Address Same

Order given by Same (or informant)

How Secured:

If Veteran, Name of War —

Occupation Farmer — (Social Security Number)

Employer and Address Self

Date of Death Nov. (Mo.) 28 (Day) 1959 (Yr.) 7 AM (Hour)

Date of Birth July (Mo.) 6 (Day) 1868 (Yr.) Age 91 (Yrs.) (Mos.) (Days)

Services at B.E.F.

Clergyman Rev. Wayne Williams (Address)

Religion of the Deceased

Birthplace Iowa

Resided in the State 60 (or U. S. or City or County) (Years) (Months)

Place of Death Sonoma Valley Hospital

Cause of Death

Contributory Causes

Certifying Physician (or Coroner)

His Address:

Name of Father Unk

His Birthplace Unk

Maiden Name of Mother Mary Unk

Her Birthplace Unk

Date of Funeral Dec. 1 (Date) - Tues (Day of Week) 2 P. M. (Hour)

Motor / Ship } Remains to

Size of Casket (State Color and Number)

Lot No.

Grave No.

Section No.

Block No.

Owner

Complete Funeral (except outlays)	$
Casket	
Burial Vault or Box (State Kind)	
Embalming Body (Name of Embalmer)	
Barber, $ ... Hair Dressing, $	
Dressing Body, $ ... Underwear, $	
Suit or Dress (State Kind and Color)	
Slippers, $ ... Hose, $	
Folding Chairs, $ ... Tarpaulin, $	
Candelabrum, $ ... Candles, $	
Door Spray, $ ... Gloves, $	
Funeral Car, $ ... Ambulance, $	
Limousines to Cemetery ... @ $	
Extra Limousines ... @ $	
Autos to R. R. Station ... @ $	
Getting Remains from	
Taking Remains to	
Trip to Coroner's Inquest	
Delivering Box to	
Deliver Flowers to	
Removal Charges	
Procuring Burial Permit (State Number and District)	
2 Certif. Copies of Death Certificates No. (State Physician's or Coroner's)	2 — 00
Pall Bearer Service, $ ... Use of Chapel, $	
Gross Total for Sales Tax	$
Outlay for Lot	
Cremation	
Flowers, $ ... Palms, $ ... Matting, $	
Rental of Tent, $ ... of Temporary Vault, $	
Opening of Grave or Tomb	17 — 00
Lining Grave, $ ... Lowering Device, $	
Outlay for Shipping Charges	
Clergyman, $ 10 ... Singers, $ ... Organist, $	10 — 00
Railroad / or Motor } Tickets, $ ... Aero-plane Service, $	
Telegr., Phone, Cable or Radio Charges	
Cash Advanced	
Out of town Funeral Director's Charges	
Personal Service	
... line Death Notices in ... Papers (Names of Newspapers)	
Sales Tax	
Total Footing of Bill	$ 182 — 00
Less	$
Balance	$
Entered into Ledger, page ... or below.	

Miscellaneous

Charles Lewton

SONOMA — Funeral services will be held tomorrow for Charles B. Lewton, 91, who died in a Santa Rosa hospital Saturday.

Mr. Lewton was born in Iowa and lived in Sonoma County five years. He was a retired farmer.

He is survived by his wife, Florence Lewton, Sonoma; his daughters, Helen Hathaway, Los Gatos, and Maude Lagle, Japan, and a son, Harold Hinchman, Glen Ellen; nine grandchildren and 10 great-grandchildren.

Services will be at 2 p.m. tomorrow at the chapel of Bates, Evans & Fehrensen with burial in Mountain Cemetery.

			Amount Paid		Balance		Date			Amount Paid		Balance	
		To Above Balance			$				To Balance Forward			$	
Jan. 6	60	By Payment ✓	$285	50	$				By Payment	$		$	
" 22	60	" " ✓	$412	62	$				" "	$		$	
		" "	$		$				" "	$		$	
		" "	$		$				" "	$		$	
		" "	$		$				" "	$		$	

Insurance $ ... Names of Lodges ... Insurance Companies

I hereby authorize the above Funeral, and I hereby represent that I have sufficient resources Legally available to ... (Firm Name of Funeral Directors.)

for the payment of aforesaid sum, and I hereby covenant and agree to pay the same within ... days from date. Interest to accrue from maturity at the rate of ... % per annum.

Signed ...

Witness ... Address ...

Revised by W. W. Feineman, Long Beach, California

RECORD OF FUNERAL

Total No..... Yearly No..... Date of Entry Nov. 25 19 59

Name of Deceased Lula Agnes George White

☒ Married ☐ Single ☐ Widowed ☐ Divorced (What Race)

Residence: 19210 Sonoma Hwy. ☐Husband ☐Wife ☐Widow or ..... of } Age of Husband or Wife (if living) ..... Years

Charge to: Clarence H. Winchell

Address: Same

Order given by: Same (or informant)

How Secured: :

If Veteran, Name of War

Occupation: Housewife (Social Security Number)

Employer and Address: Self

Date of Death: Nov. (Mo.) 25 (Day) - 1959 (Yr.) 5 PM (Hour)

Date of Birth: June (Mo.) 29 (Day) - 1871 (Yr.) Age 88 (Yrs.) (Mos.) (Days)

Services at: B.E.F.

Clergyman: Dr. Helen Wade (Address)

Religion of the Deceased

Birthplace: Illinois

Resided in the State (or U. S. or City or County) 50 (Years) (Months)

Place of Death: 19210 Sonoma Hwy.

Cause of Death:

Contributory Causes:

Certifying Physician: Dr. Paul Harrison (or Coroner)

His Address: Sonoma

Name of Father: Herman Phillo Winchell

His Birthplace: Illinois

Maiden Name of Mother: Annie E. Bence

Her Birthplace: Indiana

Date of Funeral: Dec. 1 (Date) - Tues. (Day of Week) 11 A. (Hour) M.

Motor / Ship } Remains to

Size of Casket (State Color and Number)

Manufactured by:

~~Cemetery~~ / Crematory } Odd Fellows - S.R.

Lula George

SONOMA — Funeral services will be held tomorrow for Lula Agnes George, 88, who died Saturday at her home after a long illness.

She was born in Illinois and lived in Sonoma 12 years. She lived at 19210 Sonoma Highway.

She is survived by a brother, Clarence H. Winchell, Sonoma.

Services will be at 11 a.m. at the chapel of Bates, Evans & Fehrensen, with inurnment at Santa Rosa Memorial Park.

Lot No.

Grave No.

Section No.

Block No.

Owner

Complete Funeral (except outlays)	$ 224	00
Casket	25	00
Burial Vault or Box (State Kind)		
Embalming Body (Name of Embalmer)		
Barber, $ ..... Hair Dressing, $		
Dressing Body, $ ..... Underwear, $		
Suit or Dress (State Kind and Color)	15	33
Slippers, $ ..... Hose, $		
Folding Chairs, $ ..... Tarpaulin, $		
Candelabrum, $ ..... Candles, $		
Door Spray, $ ..... Gloves, $		
Funeral Car, $ ..... Ambulance, $		
Limousines to Cemetery ..... @ $		
Extra Limousines ..... @ $		
Autos to R. R. Station ..... @ $		
Getting Remains from		
Taking Remains to		
Trip to Coroner's Inquest		
Delivering Box to		
Deliver Flowers to		
Removal Charges		
Procuring Burial Permit (State Number and District)		
___ Certif. Copies of Death Certificates No. ___ (State Physician's or Coroner's)		
Pall Bearer Service, $ .... Use of Chapel, $		
Gross Total for Sales Tax	$ 1	61
Outlay for Lot		
Cremation at per storage	70	00
Flowers, $ 20.40 Palms, $: : : : : Matting, $	20	40
Rental of Tent, $ .... of Temporary Vault, $		
Opening of Grave or Tomb		
Lining Grave, $ ..... Lowering Device, $		
Outlay for Shipping Charges		
Clergyman, $ 10. Singers, $ .... Organist, $	10	00
Railroad / Motor } Tickets, $ ..... Aero-plane Service, $		
Telegr., Phone, Cable or Radio Charges		
Cash Advanced: : :		
Out of town Funeral Director's Charges		
Personal Service	224	00
.... line Death Notices in ..... Papers (Names of Newspapers)		
Sales Tax	1	61
Total Footing of Bill	$ ~~366~~ 370	~~34~~ 40
Less	$ ~~15~~	~~00~~
Balance	$ 366	34

Entered into Ledger, page ..... or below.

Miscellaneous

		Amount Paid		Balance		Date			Amount Paid		Balance	
	To Above Balance	366	34	$				To Balance Forward			$	
Dec 2nd 59	By Payment	$ 366	34	$				By Payment	$		$	
	" "	$		$				" "	$		$	
	" " paid in full	$		$				" "	$		$	
	" "	$		$				" "	$		$	
	" "	$		$				" "	$		$	

Insurance $ ..... Names of Lodges ..... Insurance Companies .....

I hereby authorize the above Funeral, and I hereby represent that I have sufficient resources Legally available to ..... (Firm Name of Funeral Directors.)

for the payment of aforesaid sum, and I hereby covenant and agree to pay the same within ..... days from date. Interest to accrue from maturity at the rate of ..... % per annum.

Signed .....

Witness ..... Address .....

Revised by W. W. Feineman, Long Beach, California

136

RECORD OF FUNERAL

Total No. 7 Yearly No. 116 Date of Entry Nov. 30 1959

Name of Deceased Antonio John Fabbri White

☑ Married ☐ Single ☐ Widowed ☐ Divorced (What Race)

Residence: 901 Madrone Rd - Glen Ellen ☒ Husband ☐ Wife ☐ Widow of Alma R. Fabbri

or ..... of Age of Husband or Wife (if living) ..... Years

Charge to: Alma R. Fabbri

Address Same

Order given by Same (or informant)

How Secured:

If Veteran, Name of War —

Occupation Gardener (Social Security Number)

Employer and Address State of Calif.

Date of Death Nov. 30 1959 8:15PM (Mo.) (Day) (Yr.) (Hour)

Date of Birth Dec 29 1880 Age 78 (Mo.) (Day) (Yr.) (Yrs.) (Days)

Services at St. Francis Solano

Clergyman (Address)

Religion of the Deceased Catholic

Birthplace Lucca, Italy

Resided in the State (or U. S. or City or County) (Years) (Months)

Place of Death 901 Madrone Rd.

Cause of Death

Contributory Causes

Certifying Physician R. H. Hatt - S. R. (or Coroner)

His Address:

Name of Father Fortunato Fabbri

His Birthplace Lucca - Italy

Maiden Name of Mother Mabel Luckini

Her Birthplace Italy

Date of Funeral Dec 3 - Thurs 11 A.M. (Date) (Day of Week) (Hour)

Motor / Ship } Remains to

Size of Casket (State Color and Number)

Manufactured by

Cemetery Mountain

Lot No.

Complete Funeral (except outlays)	$	
Casket		
Burial Vault or Box (State Kind)		
Embalming Body (Name of Embalmer)		
Barber, $ ... Hair Dressing, $		
Dressing Body, $ ... Underwear, $		
Suit or Dress (State Kind and Color)		
Slippers, $ ... Hose, $		
Folding Chairs, $ ... Tarpaulin, $		
Candelabrum, $ ... Candles, $		
Door Spray, $ ... Gloves, $		
Funeral Car, $ ... Ambulance, $		
Limousines to Cemetery ... @ $		
Extra Limousines ... @ $		
Autos to R. R. Station ... @ $		
Getting Remains from		
Taking Remains to		
Trip to Coroner's Inquest		
Delivering Box to		
Deliver Flowers to		
Removal Charges		
Procuring Burial Permit (State Number and District)		
4 Certif. Copies of Death Certificates No. (State Physician's or Coroner's)		4 00
Pall Bearer Service, $ .... Use of Chapel, $		
Gross Total for Sales Tax	$	
Outlay for Lot		
Cremation		
Flowers, $ ... Palms, $ ... Matting, $		
Rental of Tent, $ .... of Temporary Vault, $		
Opening of Grave or Tomb		
Lining Grave, $ ... Lowering Device, $		
Outlay for Shipping Charges		
Clergyman, $~~25~~ ... Singers, $ .... Organist, $		25 00
Railroad or Motor } Tickets, $ ... Aeroplane Service, $		
Telegr., Phone, Cable or Radio Charges		
Cash Advanced		
Out of town Funeral Director's Charges		
Personal Service		
.... line Death Notices in ... Papers (Names of Newspapers)		10 00
...les Tax		
...otal Footing of Bill	$	1037 25
...ess	$	
Balance	$	2

...ntered into Ledger, page ... or below.

...iscellaneous

...paid in full

Date			Amount Paid		Balance	
		To Balance Forward			$	
Jan 13	60	By Payment	$ 37	35	$	
13	60	" "	$ 1000	60	$	
		" "	$		$	
		" "	$		$	
		" "	$		$	

Insurance ... Companies

...nt resources Legally available to (Firm Name of Funeral Directors.)

...ame within ... days from date. Interest to accrue from

Signed

Address

Revised by W. W. Penneman, Long Beach, California

Funeral Set For Antonio Fabbri, Glen Ellen Man

A requiem mass will be held today for Antonio John (Tony) Fabbri, 78, who died Monday at his home, 901 Madrone Rd., Glen Ellen.

Mr. Fabbri worked as a vegetable gardener at Sonoma State Hospital, Eldridge, from 1922 to 1946. He and his wife, Alma, celebrated their golden wedding anniversary last July.

Mr. Fabbri was a native of Italy.

He is survived by his wife, Alma, of Glen Ellen; two daughters, Mrs. Mabel Norrbom, Glen Ellen, and Mrs. Eleanor Klapperich, Novato, and a son, Albert Fabbri, San Diego.

Other survivors include five grandchildren and three great-grandchildren.

Funeral services will be held at 10:30 a. m. today at Bates, Evans and Fehrensen, followed by a requiem mass at 11 a. m. at St. Francis Solano Church. Entombment will follow at Mountain Cemetery.

The rosary was recited last night at the funeral home.

Card of Thanks

ANTONIO J. FABBRI

I want to take this opportunity to give my most heartfelt thanks to the many friends who extended the warm hand of friendship to me and to my family during our recent bereavement caused by the death of my husband, Antonio J. Fabbri.

The acts of kindness and consideration, floral tributes, spiritual bouquets and donations to charity are so deeply appreciated, special thanks to Drs. Andrew E. Thuesen and Ralph V. Harr, to all who cared for him during his illness, to Bates, Evans & Fehrensen who directed the funeral services, to Father John S. Roberts and Father M. Sandanavicius of St. Francis Solano Church who held the Rosary and offered the Mass.

To all whom we may have missed or overlooked, please accept our thanks and gratitude in your help, prayers and understanding.

Mrs. Antonio (Alma) Fabbri and Family

RECORD OF FUNERAL

Total No..... Yearly No..... Date of Entry Nov 30 19 59

Name of Deceased Corey Cadorin

☐ Married ☐ Single ☒ Widowed ☐ Divorced (What Race)

Residence:..... ☐Husband ☐Wife ☐Widow or ..... of } Age of Husband or Wife (if living)..... Years

Charge to:.....

Address.....

Order given by..... (or informant)

How Secured:.....

If Veteran, Name of War.....

Occupation..... (Social Security Number)

Employer and Address .....

Date of Death..... (Mo.) (Day) (Yr.) (Hour)

Date of Birth..... Age ..... (Mo.) (Day) (Yr.) (Yrs.) (Mos.) (Days)

Services at.....

Clergyman..... (Address)

F.....

I.....

..... City or County) (Years) (Months)

.....

.....

.....

.....

.....

..... (or Coroner)

.....

.....

.....

.....

..... M. Day of Week) (Hour)

.....

.....

..... ate Color and Number)

.....

.....

Lot No.....

Grave No.....

Section No.....

Block No.....

Owner.....

.....

.....

.....

Sculptor's Widow Died Sunday in Napa

Private funeral services will be held next week for Mrs. Lovie Mueller Cadorin, widow of Ettore Cadorin, famed sculptor, who died in Napa Sunday following a stroke. The services will be arranged by Bates, Evans and Fehrensen.

Mrs. Cadorin was born March 26, 1880 in Bendigo, Victoria, Australia. She studied music and voice at the Melbourne Conservatorium. She became a noted concert singer and made several world tours. She appeared on several occasions with Kubelik, the violinist.

Mrs. Cadorin once sang at the Russian Court before the Czar. She gave a concert in New York at Carnegie Hall.

After their marriage in 1912, the Cadorins lived in Venice until 1915, when they came to New York. Later they spent 10 years in Santa Barbara, then moved to San Francisco where Cadorin executed commissions for the Golden Gate International Exposition.

The Cadorins moved to Sonoma just before World War II. Their home was at La Brenta, 281 E. Napa St. Mrs. Cadorin's health declined from this time forward and the death of her husband in 1952 was another severe blow. She was an invalid for many years.

Complete Funeral (except outlays) ..... $	
Casket.....	25 00
Burial Vault or Box ..... (State Kind)	
Embalming Body ..... (Name of Embalmer)	
Barber, $..... Hair Dressing, $.....	
Dressing Body, $..... Underwear, $.....	
Suit or Dress + Tax..... (State Kind and Color)	18 72
Slippers, $..... Hose, $.....	
Folding Chairs, $..... Tarpaulin, $.....	
Candelabrum, $..... Candles, $.....	
Door Spray, $ ..... Gloves, $.....	
Funeral Car, $..... Ambulance, $.....	
Limousines to Cemetery ..... @ $.....	
Extra Limousines ..... @ $.....	
Autos to R. R. Station ..... @ $.....	
Getting Remains from.....	
Taking Remains to.....	
Trip to Coroner's Inquest	
Delivering Box to.....	
Deliver Flowers to.....	
Removal Charges.....	
Procuring Burial Permit..... (State Number and District)	
___Certif. Copies of Death Certificates No.___ (State Physician's or Coroner's)	
Pall Bearer Service, $.... Use of Chapel, $.....	
Gross Total for Sales Tax..... $	
Outlay for Lot Section Charges.....	25 00
Cremation.....	45 00
Flowers, $..... Palms, $..... Matting, $.....	
Rental of Tent, $.... of Temporary Vault, $....	
Opening of Grave or Tomb.....	
Lining Grave, $..... Lowering Device, $.....	
Outlay for Shipping Charges.....	
Clergyman, $..... Singers, $.... Organist, $.....	
Railroad or Motor } Tickets, $..... Aeroplane Service, $.....	
Telegr., Phone, Cable or Radio Charges.....	
Cash Advanced.....	
Out of town Funeral Director's Charges.....	
Personal Service.....	
.....	
....line Death Notices in..... Papers	
..... (Names of Newspapers)	
.....	
.....	
Sales Tax	1 00
Total Footing of Bill ..... $	114 72
Less..... $	
Balance..... $	
Entered into Ledger, page..... or below.	

Miscellaneous.....

-No arrangement sheet-

Date		Amount Paid	Balance	Date		Amount Paid	Balance
.....	To Above Balance.....	.....	$.....	.....	To Balance Forward....	.....	$.....
Jan. 12 60	By Payment.....	$ 114 72	$.....	.....	By Payment.....	$.....	$.....
.....	" "	$.....	$.....	.....	" "	$.....	$.....
.....	" "	$.....	$.....	.....	" "	$.....	$.....
.....	" "	$.....	$.....	.....	" "	$.....	$.....
.....	" "	$.....	$.....	.....	" "	$.....	$.....

Insurance $..... Names of Lodges..... Insurance Companies.....

I hereby authorize the above Funeral, and I hereby represent that I have sufficient resources Legally available to..... (Firm Name of Funeral Directors.)

for the payment of aforesaid sum, and I hereby covenant and agree to pay the same within.....days from date. Interest to accrue from maturity at the rate of.....% per annum.

Signed.....

Witness..... Address.....

Revised by W. W. Feineman, Long Beach, California

RECORD OF FUNERAL

Total No..... Yearly No..... Date of Entry.....19....

Name of Deceased Joy Ellen Stanikmas (What Race)

☐ Married ☐ Single ☐ Widowed ☐ Divorced

Residence: ☐Husband ☐Wife ☐Widow or ..... of Age of Husband or Wife (if living)..... Years

Charge to:

Address

Order given by (or informant)

How Secured

If Veteran, Name of War

Occupation (Social Security Number)

Employer and Address

Date of Death (Mo.) (Day) (Yr.) (Hour)

Date of Birth (Mo.) (Day) (Yr.) Age (Yrs.) (Mos.) (Days)

Services at

Clergyman (Address)

Religion of the Deceased

Birthplace

Resided in the State (or U. S. or City or County) (Years) (Months)

Place of Death

Cause of Death

Contributory Causes

Certifying Physician (or Coroner)

His Address

Name of Father

His Birthplace

Maiden Name of Mother

Her Birthplace

Date of Funeral (Date) (Day of Week) (Hour) M.

Motor Ship } Remains to

Size of Casket (State Color and Number)

Manufactured by

Cemetery Crematory }

Lot No.

Grave No.

Section No.

Block No.

Owner

Diagram of Lot or Vault

Miscellaneous

Complete Funeral (except outlays) $		
Casket 4 Services	30	00
Burial Vault or Box (State Kind)		
Embalming Body (Name of Embalmer)		
Barber, $ Hair Dressing, $		
Dressing Body, $ Underwear, $	4	18
Suit or Dress (State Kind and Color)		
Slippers, $ Hose, $		
Folding Chairs, $ Tarpaulin, $		
Candelabrum, $ Candles, $		
Door Spray, $ Gloves, $		
Funeral Car, $ Ambulance, $		
Limousines to Cemetery @ $		
Extra Limousines @ $		
Autos to R. R. Station @ $		
Getting Remains from		
Taking Remains to		
Trip to Coroner's Inquest		
Delivering Box to		
Deliver Flowers to		
Removal Charges		
Procuring Burial Permit (State Number and District)		
1 Certif. Copies of Death Certificates No. (State Physician's or Coroner's)	1	00
Pall Bearer Service, $ Use of Chapel, $		
Gross Total for Sales Tax $		
Outlay for Lot	25	00
Cremation ~~op + closing~~	~~15~~	~~00~~
Flowers, $ Palms, $ Matting, $		
Rental of Tent, $ of Temporary Vault, $		
Opening of Grave or Tomb	15	00
Lining Grave, $ Lowering Device, $		
Outlay for Shipping Charges		
Clergyman, $ 5 Singers, $ Organist, $	5	00
Railroad or Motor } Tickets, $ Aeroplane Service, $		
Telegr., Phone, Cable or Radio Charges		
Cash Advanced		
Out of town Funeral Director's Charges		
Personal Service		
Marker for grave	5	20
line Death Notices in Papers (Names of Newspapers)		
Sales Tax	1	20
Total Footing of Bill $	86	58
Less $		
Balance $		
Entered into Ledger, page or below.		

Miscellaneous

Date			Amount Paid		Balance		Date			Amount Paid		Balance	
		To Above Balance			$ 86	58			To Balance Forward			$	
Nov. 20	59	By Payment	$ 20	00	$ 66	58			By Payment	$		$	
		" "	$		$				" "	$		$	
		" "	$		$				" "	$		$	
		" "	$		$				" "	$		$	
		" "	$		$				" "	$		$	

Insurance $ Names of Lodges Insurance Companies

I hereby authorize the above Funeral, and I hereby represent that I have sufficient resources Legally available to (Firm Name of Funeral Directors.) for the payment of aforesaid sum, and I hereby covenant and agree to pay the same within ..... days from date. Interest to accrue from maturity at the rate of ..... % per annum.

Signed

Witness Address

Revised by W. W. Feineman, Long Beach, California

RECORD OF FUNERAL

Total No. 1 Yearly No. 117 Date of Entry Dec 1 1959

Name of Deceased Margaret Mary Farrell White (What Race)

☒ Married ☐ Single ☐ Widowed ☐ Divorced

Residence: 1080 Verano Ave - Sonoma ☐ Husband ☒ Wife ☐ Widow or ..... of John Farrell Age of Husband or Wife (if living) ..... Years

Charge to: John Farrell

Address Same

Order given by Same (or informant)

How Secured:

If Veteran, Name of War

Occupation Housewife - 547-26-2553 (Social Security Number)

Employer and Address Self

Date of Death Dec (Mo.) 1 (Day) - 1959 (Yr.) 3:45AM (Hour)

Date of Birth May (Mo.) 26 (Day) - 1904 (Yr.) Age 55 (Yrs.) (Mos.) (Days)

Services at St. Francis Solano

Clergyman (Address)

Religion of the Deceased Catholic

Birthplace New Jersey

Resided in the State (or U. S. or City or County) 22 (Years) (Months)

Place of Death Sonoma Valley Hospital

Cause of Death:

Contributory Causes

Certifying Physician Dr. Scott (or Coroner)

His Address:

Name of Father Robt. Dourning

His Birthplace New Jersey

Maiden Name of Mother Marg. May Fitz Patrick

Her Birthplace Unk

Date of Funeral Dec. 3 (Date) - Thurs (Day of Week) 9:30 AM (Hour)

Motor Ship } Remains to

Size of Casket (State Color and Number)

Manufactured by:

Cemetery ~~Crematory~~ } Golden Gate Nat. Cem.

Diagram of Lot or Vault

Lot No.

Grave No.

Section No.

Block No.

Owner

Miscellaneous

Complete Funeral (except outlays) $	330	
Casket	486	
Burial Vault or Box (State Kind)		
Embalming Body (Name of Embalmer)		
Barber, $ Hair Dressing, $		
Dressing Body, $ Underwear, $		
Suit or Dress (State Kind and Color)		
Slippers, $ Hose, $		
Folding Chairs, $ Tarpaulin, $		
Candelabrum, $ Candles, $		
Door Spray, $ Gloves, $		
Funeral Car, $ Ambulance, $		
Limousines to Cemetery @ $		
Extra Limousines @ $		
Autos to R. R. Station @ $		
Getting Remains from		
Taking Remains to		
Trip to Coroner's Inquest		
Delivering Box to		
Deliver Flowers to		
Removal Charges		
Procuring Burial Permit (State Number and District)		
Certif. Copies of Death Certificates No. (State Physician's or Coroner's)	3	00
Pall Bearer Service, $ Use of Chapel, $		
Gross Total for Sales Tax $		
Outlay for Lot		
Cremation		
Flowers, $ 26 Palms, $ Matting, $	26	00
Rental of Tent, $ of Temporary Vault, $		
Opening of Grave or Tomb		
Lining Grave, $ Lowering Device, $		
Outlay for Shipping Charges		
Clergyman, $ 25 Singers, $ Organist, $	25	00
Railroad or Motor } Tickets, $ Aeroplane Service, $		
Telegr., Phone, Cable or Radio Charges		
Cash Advanced		
Out of town Funeral Director's Charges		
Personal Service		
line Death Notices in Papers		
Examiner (Names of Newspapers)	10	00
Sales Tax	19	44
Total Footing of Bill $	899	44
Less $	24	30
Balance $	875	14
Entered into Ledger, page or below.		

Miscellaneous

Date			Amount	Paid	Balance		Date			Amount	Paid	Balance	
		To Above Balance	875	14	$				To Balance Forward			$	
3-5-	60	By Payment	$875	14	$				By Payment	$		$	
		" "	$		$				" "	$		$	
Paid in full		" "	$		$				" "	$		$	
		" "	$		$				" "	$		$	
		" "	$		$				" "	$		$	

Insurance $ Names of Lodges Insurance Companies

I hereby authorize the above Funeral, and I hereby represent that I have sufficient resources Legally available to (Firm Name of Funeral Directors.) for the payment of aforesaid sum, and I hereby covenant and agree to pay the same within ..... days from date. Interest to accrue from maturity at the rate of ..... % per annum.

Signed

Witness Address

Revised by W. W. Feineman, Long Beach, California

140

RECORD OF FUNERAL

Total No..... Yearly No..... Date of Entry Dec. 2 1959

Name of Deceased Rebecca McLain Basney White

☐ Married ☐ Single ☐ Widowed ☐ Divorced (What Race)

Residence: San Diego ☐Husband ☐Wife ☐Widow } of ..... Age of Husband or Wife (if living)..... Years

Charge to: Mrs. T. Thomas Herron

Address.....

Order given by..... (or informant)

How Secured:.....

If Veteran, Name of War.....

Occupation..... (Social Security Number)

Employer and Address.....

Date of Death Dec. 2 - 1959 (Mo.) (Day) (Yr.) (Hour)

Date of Birth..... Age 84 (Mo.) (Day) (Yr.) (Yrs.) (Mos.) (Days)

Services at St. Francis Solano

Clergyman... Catholic (Address)

Religion of the Deceased.....

Birthplace.....

Resided in the State..... (or U. S. or City or County) (Years) (Months)

Place of Death.....

Cause of Death.....

Contributory Causes.....

.....

Certifying Physician..... (or Coroner)

His Address:.....

Name of Father.....

His Birthplace.....

Maiden Name of Mother.....

Her Birthplace.....

Date of Funeral..... Mon. - 9:30 A M. (Date) (Day of Week) (Hour)

Motor / Ship } Remains to.....

.....

(State Color and Number)

.....

.....

Lot No.....

Grave No.....

Section No.....

Block No.....

Owner.....

.....

.....

.....

Rebecca Basney

Private services will be held Monday for Rebecca McLain Basney, 84, who died Wednesday in San Diego after a long illness.

Mrs. Basney was a long-time resident of Santa Rosa and Cazadero.

She is survived by her son, John Henry Basney, San Diego; her brother, Charles McLain, Nova Scotia, and her sisters, Mrs. Simon Dixon, Nova Scotia; Mrs. William Morton, Mansfield, Mass., and Mrs. Thomas Herron, Glen Ellen.

Services are being arranged through Bates, Evans & Fehrensen. A Mass will be held at St. Francis Solano Church at 9:30 a.m.

Complete Funeral (except outlays)	$	
Casket		74 00
Burial Vault or Box (State Kind)		25 00
Embalming Body (Name of Embalmer)		
Barber, $..... Hair Dressing, $		
Dressing Body, $..... Underwear, $		
Suit or Dress (State Kind and Color)		
Slippers, $..... Hose, $		
Folding Chairs, $..... Tarpaulin, $		
Candelabrum, $..... Candles, $		
Door Spray, $..... Gloves, $		
Funeral Car, $..... Ambulance, $		
Limousines to Cemetery ..... @ $		
Extra Limousines ..... @ $		
Autos to R. R. Station ..... @ $		
Getting Remains from		
Taking Remains to		
Trip to Coroner's Inquest		
Delivering Box to		
Deliver Flowers to		
Removal Charges		
Procuring Burial Permit (State Number and District)		
___Certif. Copies of Death Certificates No.___ (State Physician's or Coroner's)		
Pall Bearer Service, $.... Use of Chapel, $		
Gross Total for Sales Tax	$	1 00
Outlay for Lot St. Francis Solano		25 00
Cremation		
Flowers, $..... Palms, $ ..... Matting, $		
Rental of Tent, $.... of Temporary Vault, $		
Opening of Grave or Tomb		
Lining Grave, $..... Lowering Device, $		
Outlay for Shipping Charges		
Clergyman, $25.. Singers, $.... Organist, $		25 00
Railroad or Motor } Tickets, $..... Aeroplane Service, $		
Telegr., Phone, Cable or Radio Charges		
Cash Advanced		
Out of town Funeral Director's Charges		
Personal Service		
.....line Death Notices in..... Papers (Names of Newspapers)		
Sales Tax		
Total Footing of Bill	$	150 00
Less	$	
Balance	$	
Entered into Ledger, page.....or below.		

Miscellaneous.....

Date		Amount Paid	Balance
	To Above Balance	150 00	$
Dec. 7	By Payment	$40 00	$110 00
Dec. 7	" "	$120 40	$
	" "	$	$
	" " Overpaid	$	$10 40
	" "	$	$

Date		Amount Paid	Balance
	To Balance Forward		$
	By Payment	$	$
	" "	$	$
	" "	$	$
	" "	$	$
	" "	$	$

Insurance $..... Names of Lodges..... Insurance Companies.....

I hereby authorize the above Funeral, and I hereby represent that I have sufficient resources Legally available to..... (Firm Name of Funeral Directors.)

for the payment of aforesaid sum, and I hereby covenant and agree to pay the same within.....days from date. Interest to accrue from maturity at the rate of.....% per annum.

Signed.....

Witness..... Address.....

Revised by W. W. Feineman, Long Beach, California

RECORD OF FUNERAL

Total No. 2 Yearly No. 115 Date of Entry Dec 3 19 59

Name of Deceased John Ziliotto White
☐ Married ☐ Single ☑ Widowed ☐ Divorced (What Race)

Residence: Siesta Way - B.H.S. ☐Husband ☐Wife ☐Widow } ....
or .... of } Age of Husband or Wife (if living) .... Years

Charge to: Frank Ziliotto

Address: Siesta Way - B.H.S.

Order given by Same (or informant)

How Secured: Same

If Veteran, Name of War —

Occupation Bar owner -567-22-2422 (Social Security Number)

Employer and Address Self

Date of Death Dec (Mo.) 3 (Day) 1959 (Yr.) 1 AM (Hour)

Date of Birth Mar (Mo.) 24 (Day) 1890 (Yr.) Age 69 (Yrs.) (Mos.) (Days)

Services at St. Francis Solano

Clergyman (Address)

Religion of the Deceased Catholic

Birthplace Venice - Italy

Resided in the State 45 (or U. S. or City or County) (Years) (Months)

Place of Death Sonoma Valley Hosp.

Cause of Death:

Contributory Causes:

Certifying Physician (or Coroner)

His Address:

Name of Father D. Ziliotto

His Birthplace Italy

Maiden Name of Mother Unk

Her Birthplace Italy

Date of Funeral Dec 5 (Date) - Sat. (Day of Week) 9:30 A (Hour) M.

Motor / Ship } Remains to

Size of Casket (State Color and Number)

Manufactured by:

Cemetery / Crematory } St. Francis Solano

Complete Funeral (except outlays)	$ 330	
Casket	545	
Burial Vault or Box (State Kind)		
Embalming Body (Name of Embalmer)		
Barber, $ ... Hair Dressing, $		
Dressing Body, $ ... Underwear, $		
Suit or Dress (State Kind and Color)		
Slippers, $ ... Hose, $		
Folding Chairs, $ ... Tarpaulin, $		
Candelabrum, $ ... Candles, $		
Door Spray, $ ... Gloves, $		
Funeral Car, $ ... Ambulance, $		
Limousines to Cemetery ... @ $		
Extra Limousines ... @ $		
Autos to R. R. Station ... @ $		
Getting Remains from		
Taking Remains to		
Trip to Coroner's Inquest		
Delivering Box to		
Deliver Flowers to		
Removal Charges		
Procuring Burial Permit (State Number and District)		
___ Certif. Copies of Death Certificates No. ___ (State Physician's or Coroner's)		
Pall Bearer Service, $ .... Use of Chapel, $		
Gross Total for Sales Tax	$ 21	80
Outlay for Lot		
Cremation		
Flowers, $ ... Palms, $ ... Matting, $		
Rental of Tent, $ .... of Temporary Vault, $		
Opening of Grave or Tomb		
Lining Grave, $ ... Lowering Device, $		
Outlay for Shipping Charges		
Clergyman, $ 25 . Singers, $ .... Organist, $	25	00
Railroad / Motor } Tickets, $ ... Aero-plane Service, $		
Telegr., Phone, Cable or Radio Charges		
Cash Advanced		
Out of town Funeral Director's Charges		
Personal Service	330	00
....line Death Notices in ... Papers	10	00
(Names of Newspapers)		
Sales Tax		
Total Footing of Bill	$ 931	80
Less	$ 27	25
Balance	$ 904	55

Entered into Ledger, page ... or below.

Miscellaneous # 904.55

Paid in full Dec 7 1959

Last Rites For John Ziliotto Were Saturday

Funeral services were held Saturday for John Ziliotto, 69, who died in Sonoma Valley Hospital Dec. 3.

Mr. Ziliotto was the father of Frank Ziliotto, owner of Frank's Hardware, Boyes Hot Springs. He had lived in Sonoma Valley for about eight months. Previously he had been a bar and tavern owner in San Francisco.

Mr. Ziliotto was a native of Venice, Italy.

Besides his son he is survived by two brothers and a sister in Italy.

A requiem mass was held at St. Francis Solano Church following services at Bates, Evans and Fehrensen. Burial was in St. Francis Solano cemetery.

Pallbearers were members of the Valley of the Moon Lions Club, including William Russell, Arthur Stewart, George Karlberg, Ray Loper, Guido Gallo and John Notley.

ot No.
rave No.
ction No.
ock No.
wner.

	Amount Paid		Balance		Date			Amount Paid		Balance	
	904	55	$				To Balance Forward			$	
	$904	55	$				By Payment			$	
	$		$				" "			$	
	$		$				" "			$	
	$		$				" "			$	
	$		$				" "			$	

Paid in full

ames of odges ... Insurance Companies

d I hereby represent that I have sufficient resources Legally available to ... (Firm Name of Funeral Directors.)

hereby covenant and agree to pay the same within ... days from date. Interest to accrue from

per annum.

Signed ...

Address ...

Revised by W. W. Feineman, Long Beach, California

142

RECORD OF FUNERAL

Total No..... Yearly No..... Date of Entry Dec 4 1959

Name of Deceased Herbert Joseph Pastene White

☒ Married ☐ Single ☐ Widowed ☐ Divorced (What Race)

Residence: 18129 Lucas - B.H.S. ☒Husband ☐Wife ☐Widow } Ruby Pastene

or ..... of } Age of Husband or Wife (if living) ..... Years

Charge to: Ruby Pastene

Address: Same

Order given by: Same (or informant)

How Secured: :

If Veteran, Name of War: —

Occupation Restaurant - 568-46-7347 (Social Security Number)

Employer and Address Self

Date of Death Dec (Mo.) 4 (Day) - 1959 (Yr.) - 8 PM (Hour)

Date of Birth Mar (Mo.) 15 (Day) - 1893 (Yr.) Age 66 (Yrs.) (Mos.) (Days)

Services at

Clergyman (Address)

Religion of the Deceased

Birthplace San Francisco - Calif

Resided in the State (or U. S. or City or County) Life (Years) (Months)

Place of Death 18129 Lucas

Cause of Death

Contributory Causes

Certifying Physician (or Coroner)

His Address: :

Name of Father John Pastene

His Birthplace Calif

Maiden Name of Mother Amelia Unk

Her Birthplace Massachusetts

Date of Funeral (Date) (Day of Week) (Hour) M.

Motor / Ship } Remains to

Size of Casket (State Color and Number)

Manufactured by

~~Cemetery~~ / Crematory } San Francisco Columbarium

Lot No.

Grave No.

Section No.

Block No.

Owner

Complete Funeral (except outlays)	$	
Casket		
Burial Vault or Box (State Kind)		
Embalming Body (Name of Embalmer)		
Barber, $ ... Hair Dressing, $		
Dressing Body, $ ... Underwear, $		
Suit or Dress (State Kind and Color)		
Slippers, $ ... Hose, $		
Folding Chairs, $ ... Tarpaulin, $		
Candelabrum, $ ... Candles, $		
Door Spray, $ ... Gloves, $		
Funeral Car, $ ... Ambulance, $		
Limousines to Cemetery ... @ $		
Extra Limousines ... @ $		
Autos to R. R. Station ... @ $		
Getting Remains from :		
Taking Remains to S.F.	25	00
Trip to Coroner's Inquest		
Delivering Box to :		
Deliver Flowers to		
Removal Charges		
Procuring Burial Permit (State Number and District)		
___ Certif. Copies of Death Certificates No. ___ (State Physician's or Coroner's)		
Pall Bearer Service, $ ... Use of Chapel, $		
Gross Total for Sales Tax	$	
Outlay for Lot		
Cremation		
Flowers, $ ... Palms, $: : : : Matting, $		
Rental of Tent, $ ... of Temporary Vault, $		
Opening of Grave or Tomb		
Lining Grave, $ ... Lowering Device, $		
Outlay for Shipping Charges		
Clergyman, $ ... Singers, $ ... Organist, $		
Railroad / or Motor } Tickets, $ ... Aero-plane Service, $		
Telegr., Phone, Cable or Radio Charges		
Cash Advanced		
Out of town Funeral Director's Charges		
Personal Service	60	00
... line Death Notices in ... Papers (Names of Newspapers)		
Sales Tax		
Total Footing of Bill	$ 85	00
Less	$	
Balance	$	
Entered into Ledger, page ... or below.		

Miscellaneous

Pastene Rites On Tuesday

Funeral services were held in San Francisco Tuesday for Herbert Pastene, of Boyes Hot Springs. Mr. Pastene, a retired San Francisco restaurateur, died Friday at his home, 18129 Lucas Ave.

Mr. Pastene retired in 1955 after operating a restaurant in San Fracisco for 20 years. He was a native of San Francisco. He had lived in Sonoma Valley for the past year.

Mr. Pastene is survived by his wife, Ruby, of Boyes, and his sisters, Mrs. William Vinal and Myrtle Pastene, both of San Francisco.

Private funeral services for Mr. Pastene were held at the Green Street Chapel of Valente, Marini and Perata. Inurnment was at the San Francisco Columbarium. Local arrangements were made by Bates, Evans and Fehrensen.

	Amount Paid		Balance		Date			Amount Paid		Balance	
			$ 85	00			To Balance Forward			$	
	$ 85	00	$				By Payment	$		$	
	$		Paid in full				"	$		$	
	$		$ 12-	7-	1959		" "	$		$	
	$		$				" "	$		$	
	$		$				" "	$		$	

Names of Lodges ..... Insurance Companies .....

and I hereby represent that I have sufficient resources Legally available to ..... (Firm Name of Funeral Directors.)

I hereby covenant and agree to pay the same within ..... days from date. Interest to accrue from

% per annum.

Signed .....

Witness ..... Address .....

Revised by W. W. Feineman, Long Beach, California

RECORD OF FUNERAL

Total No..... Yearly No..... Date of Entry Dec 2 19 59

Name of Deceased Thomas Joseph Quinnine White
☐ Married ☒ Single ☐ Widowed ☐ Divorced (What Race)

Residence: Sonoma State Hospital ☐Husband ☐Wife ☐Widow or ..... of } Age of Husband or Wife (if living) ..... Years

Charge to: .....

Address .....

Order given by ..... (or informant)

How Secured: .....

If Veteran, Name of War —

Occupation — (Social Security Number)

Employer and Address —

Date of Death Dec (Mo.) 2 (Day) - 1959 (Yr.) 5:45AM (Hour)

Date of Birth Dec (Mo.) 14 (Day) - 1899 (Yr.) Age 59 (Yrs.) (Mos.) (Days)

Services at B.E.F.

Clergyman Father Deasy (Address)

Religion of the Deceased .....

Birthplace Calif.

Resided in the State ..... (or U. S. or City or County) Life (Years) (Months)

Place of Death Sonoma State Hospital

Cause of Death: .....

Contributory Causes .....

.....

Certifying Physician ..... (or Coroner)

His Address: .....

Name of Father J. J. Quinnine

His Birthplace New York

Maiden Name of Mother Margaret McMullen

Her Birthplace Mass.

Date of Funeral Dec 7 (Date) Mon. (Day of Week) 11 A.M. (Hour)

Motor / Ship } Remains to .....

Size of Casket ..... (State Color and Number)

Manufactured by: .....

Cemetery / ~~Crematory~~ } Valley

Diagram of Lot or Vault

Lot No. .....

Grave No. .....

Section No. .....

Block No. .....

Owner .....

Miscellaneous .....

.....

.....

Complete Funeral (except outlays) ..... $		
Casket	25	00
Burial Vault or Box (State Kind)		
Embalming Body (Name of Embalmer)		
Barber, $ ..... Hair Dressing, $		
Dressing Body, $ ..... Underwear, $		
Suit or Dress (State Kind and Color)		
Slippers, $ ..... Hose, $		
Folding Chairs, $ ..... Tarpaulin, $		
Candelabrum, $ ..... Candles, $		
Door Spray, $ ..... Gloves, $		
Funeral Car, $ ..... Ambulance, $		
Limousines to Cemetery ..... @ $		
Extra Limousines ..... @ $		
Autos to R. R. Station ..... @ $		
Getting Remains from		
Taking Remains to		
Trip to Coroner's Inquest		
Delivering Box to		
Deliver Flowers to		
Removal Charges		
Procuring Burial Permit (State Number and District)		
___ Certif. Copies of Death Certificates No. ___ (State Physician's or Coroner's)		
Pall Bearer Service, $ .... Use of Chapel, $		
Gross Total for Sales Tax ..... $	1	00
Outlay for Lot		
Cremation		
Flowers, $ ..... Palms, $ ..... Matting, $		
Rental of Tent, $ .... of Temporary Vault, $		
Opening of Grave or Tomb	25	00
Lining Grave, $ ..... Lowering Device, $		
Outlay for Shipping Charges		
Clergyman, $ 20 Singers, $ .... Organist, $	20	00
Railroad / or Motor } Tickets, $ ..... Aero-plane Service, $		
Telegr., Phone, Cable or Radio Charges		
Cash Advanced:		
Out of town Funeral Director's Charges		
Personal Service	24	00
.....		
....line Death Notices in ..... Papers		
(Names of Newspapers)		
Markers	5	00
Sales Tax		
Total Footing of Bill ..... $	150	00
Less ..... $		
Balance ..... $		
Entered into Ledger, page ..... or below.		

Miscellaneous .....

.....

Date		Amount Paid		Balance		Date		Amount Paid		Balance	
.....	....	To Above Balance	150	00	$			To Balance Forward			$ .....
Dec. 9	59	By Payment	$ 150	00	$ 00 00			By Payment	$		$ .....
.....	....	" "	$		$			" "	$		$ .....
.....	....	" " ..... Paid in full	$		$			" "	$		$ .....
.....	....	" "	$		$			" "	$		$ .....
.....	....	" "	$		$			" "	$		$ .....

Insurance $ ..... Names of Lodges ..... Insurance Companies .....

I hereby authorize the above Funeral, and I hereby represent that I have sufficient resources Legally available to ..... (Firm Name of Funeral Directors.)

for the payment of aforesaid sum, and I hereby covenant and agree to pay the same within ..... days from date. Interest to accrue from maturity at the rate of ..... % per annum.

Signed .....

Witness ..... Address .....

Revised by W. W. Feineman, Long Beach, California

RECORD OF FUNERAL

Total No..... Yearly No..... Date of Entry December 4 1959

Name of Deceased Harry R. Price ..... White (What Race)

☒ Married ☐ Single ☐ Widowed ☐ Divorced

Residence: Boyes Hot Springs ☐Husband ☐Wife ☐Widow or ..... of ..... Age of Husband or Wife (if living) ..... Years

Charge to: Mrs Erol Price

Address Sonoma Mission Inn

Order given by wife (or informant)

How Secured: :

If Veteran, Name of War No

Occupation Hotel 567-01-6506A (Social Security Number)

George T Thompson

Employer and Address Boyes Hot Springs

Date of Death Dec (Mo.) 4 (Day) 1959 (Yr.) 1:30 A (Hour)

Date of Birth Feb (Mo.) 17 (Day) 1891 (Yr.) Age 68 (Yrs.) 9 (Mos.) 17 (Days)

Services at Chapel of B & E & F

Clergyman Temple Lodge (Address)

Religion of the Deceased Protestant

Birthplace Illinois

Resided in the State No Record (or U. S. or City or County) (Years) (Months)

Place of Death Santa Rosa Memorial Hosp

Cause of Death

Contributory Causes

Certifying Physician (or Coroner)

His Address: :

Name of Father No Record

His Birthplace No Record

Maiden Name of Mother No Record

Her Birthplace No Record

Date of Funeral December 8, 1959 (Date) (Day of Week) 2 (Hour) M.

Motor Ship } Remains to Woodlawn Cemetery

Size of Casket (State Color and Number)

Manufactured by

Complete Funeral (except outlays) $		
Casket	50	00
Burial Vault or Box (State Kind)		
Embalming Body (Name of Embalmer)		
Barber, $ ..... Hair Dressing, $		
Dressing Body, $ ..... Underwear, $		
Suit or Dress (State Kind and Color)		
Slippers, $ ..... Hose, $		
Folding Chairs, $ ..... Tarpaulin, $		
Candelabrum, $ ..... Candles, $		
Door Spray, $ ..... Gloves, $		
Funeral Car, $ ..... Ambulance, $		
Limousines to Cemetery ..... @ $		
Extra Limousines ..... @ $		
Autos to R. R. Station ..... @ $		
Getting Remains from		
Taking Remains to		
Trip to Coroner's Inquest		
Delivering Box to		
Deliver Flowers to		
Removal Charges		
Procuring Burial Permit (State Number and District)	2	50
___Certif. Copies of Death Certificates No. ___ (State Physician's or Coroner's)		
Pall Bearer Service, $ .... Use of Chapel, $		
Gross Total for Sales Tax $	2	00
Outlay for Lot		
Cremation		
Flowers, $ ..... Palms, $ ..... Matting, $		
Rental of Tent, $ .... of Temporary Vault, $		
Opening of Grave or Tomb Woodlawn Cem	100	00
Lining Grave, $ ..... Lowering Device, $		
Outlay for Shipping Charges		
Clergyman, $ ..... Singers, $ .... Organist, $		
Railroad or Motor } Tickets, $ ..... Aeroplane Service, $		
Telegr., Phone, Cable or Radio Charges		
Cash Advanced		
Out of town Funeral Director's Charges		
Personal Service	50	00
...line Death Notices in ..... Papers (Names of Newspapers)		
...ales Tax		
...otal Footing of Bill $	204	50
...ess $		
Balance $		
...ntered into Ledger, page ..... or below.		

...iscellaneous

Date			Amount Paid		Balance	
		To Balance Forward			$	
		By Payment	$		$	
		" "	$		$	
		" "	$		$	
		" "	$		$	
		" "	$		$	

..... Insurance Companies

...ent resources Legally available to ..... (Firm Name of Funeral Directors.)

...same within ..... days from date. Interest to accrue from

Signed

Address

...n, Long Beach, California

Thursday, December 10, 1959

Funeral For Veteran Hotelman Harry Price Held Here Tuesday

Funeral services were held Tuesday for Harry R. Price, 68, former manager of the Sonoma Mission Inn, who died Friday in a Santa Rosa hospital.

Harry R. Price

Mr. Price was a resident of Boyes Hot Springs. In his early career as a hotelman he worked in Illinois, Pennsylvania and Michigan.

He joined the George T. Thompson Hotels organization in 1942 at the Sir Francis Drake Hotel in San Francisco. Later he worked for the company in Shasta Springs, Dunsmuir, Eureka, and Ignacio. He eventually became manager of the Sonoma Mission Inn in Boyes. He retired in 1958 and continued his residence at the Inn.

He was a native of Illinois.

Mr. Price was a member of Illinois Lodge 263, F. & A. M., Peoria, Ill.; Scottish Rite, Chicago, and Islam Shrine, San Francisco. He was also a member of the Hotel Greeters of America and the Sonoma Rotary Club.

He is survived by his wife, Erol, of Boyes; an uncle and aunt, Mr. and Mrs. Ellsworth Mason, Peoria, Ill.; and another uncle, Harry Mason, also of Peoria.

Services were held at Bates, Evans and Fehrensen under the auspices of Temple Lodge, F. and A. M., Sonoma. Burial was in the Masonic section of Woodlawn Memorial Park, Colma.

RECORD OF FUNERAL

Total No..... Yearly No..... Date of Entry. December 15 1959

Name of Deceased. Fritz George Herman Just ..... White .....
☐ Married ☒ Single ☐ Widowed ☐ Divorced (What Race)

Residence: 12 Pine St. Boyes Hot Springs. ☐Husband ☐Wife ☐Widow } .....
or ..... of } Age of Husband or Wife (if living) ..... Years

Charge to: .....

Address. .....

Order given by. Self .....
(or informant)

How Secured: Own information .....

If Veteran, Name of War No .....

Occupation. Dishwasher 567-03-168 .....
(Social Security Number)

Employer and Address ..... Mendel Coder B.H.S. .....

Date of Death Dec. 15 1959 .....
(Mo.) (Day) (Yr.) (Hour)

Date of Birth. Dec. 5 1899 Age 60 0 10 .....
(Mo.) (Day) (Yr.) (Yrs.) (Mos.) (Days)

Services at. Chapel .....

Clergyman. Monstrom .....
(Address)

Religion of the Deceased. Protestant .....

Birthplace. Germany .....

Resided in the State. 27 years .....
(or U. S. or City or County) (Years) (Months)

Place of Death. Sonoma Co. Hospital .....

Cause of Death. .....

Contributory Causes. .....

.....

Certifying Physician. .....
(or Coroner)

His Address: .....

Name of Father. No Record .....

His Birthplace. Germany .....

Maiden Name of Mother. No Record .....

Her Birthplace: Germany .....

Date of Funeral. Dec. 18. 1959 11:00 A.M.
(Date) (Day of Week) (Hour)

Motor Ship } Remains to. S.R.M.P. Crematory .....

Size of Casket. .....
(State Color and Number)

Manufactured by: .....

Cemetery Crematory } .....

Complete Funeral (except outlays) ..... $	
Casket	250.00
Burial Vault or Box ..... (State Kind)	
Embalming Body ..... (Name of Embalmer)	
Barber, $ ..... Hair Dressing, $	
Dressing Body, $ ..... Underwear, $	
Suit or Dress ..... (State Kind and Color)	
Slippers, $ ..... Hose, $	
Folding Chairs, $ ..... Tarpaulin, $	
Candelabrum, $ ..... Candles, $	
Door Spray, $ ..... Gloves, $	
Funeral Car, $ ..... Ambulance, $	
Limousines to Cemetery ..... @ $	
Extra Limousines ..... @ $	
Autos to R. R. Station ..... @ $	
Getting Remains from	
Taking Remains to	
Trip to Coroner's Inquest	
Delivering Box to	
Deliver Flowers to	
Removal Charges	
Procuring Burial Permit ..... (State Number and District)	
___Certif. Copies of Death Certificates No. ___ (State Physician's or Coroner's)	
Pall Bearer Service, $ .... Use of Chapel, $	
Gross Total for Sales Tax ..... $	1.00
Outlay for Lot	
Cremation	20.00
Flowers, $ ..... Palms, $ ..... Matting, $	
Rental of Tent, $ .... of Temporary Vault, $	
Opening of Grave or Tomb	
Lining Grave, $ ..... Lowering Device, $	
Outlay for Shipping Charges	
Clergyman, $ 10. Singers, $ .... Organist, $	10.00
Railroad or Motor } Tickets, $ ..... Aeroplane Service, $	
Telegr., Phone, Cable or Radio Charges	
Cash Advanced	
Out of town Funeral Director's Charges	
Personal Service	45. 60.00
.....	
....line Death Notices in ..... Papers	
..... (Names of Newspapers)	
.....	
.....	
Sales Tax	
Total Footing of Bill ..... $	101.60
Less ..... $	
Balance ..... $	
Entered into Ledger, page ..... or below.	

Miscellaneous .....

Paid in full March 9 1960 .....

Funeral For Fritz Just, 60, Tomorrow

Funeral services will be held tomorrow for Fritz Georg Herman Just, 60, a Boyes Springs resident, who died Tuesday in a Santa Rosa hospital.

Mr. Just was a native of Germany. He came to America many years ago as a seaman. He had lived at 12 Pine St., Boyes Hot Springs, for the past 10 years. He was a former employee of Mendel's Cafe.

Mr. Just has no survivors except his close friend, Sam Ganos.

The services will be held at 11 a. m. Friday at Bates, Evans and Fehrensen, with the Rev. Alrik Monstrom, of the Valley of the Moon Community Methodist Church officiating. Inurnment will be private at Santa Rosa Memorial Park crematory.

t No. .....
ave No. .....
ction No. .....
ock No. .....
ner. .....

	Amount Paid		Balance		Date			Amount Paid		Balance	
			$				To Balance Forward			$	
	$		$				By Payment	$		$	
	$		$				" "	$		$	
	$		$				" "	$		$	
	$		$				" "	$		$	
	$		$				" "	$		$	

Insurance Companies .....

I hereby represent that I have sufficient resources Legally available to .....
(Firm Name of Funeral Directors.)

for the payment of aforesaid sum, and I hereby covenant and agree to pay the same within ..... days from date. Interest to accrue from maturity at the rate of ..... % per annum.

Witness ..... Signed .....

Address .....

Revised by W. W. Feineman, Long Beach, California

146

RECORD OF FUNERAL

Total No..... Yearly No..... Date of Entry December 15 19 59

Name of Deceased Robert F. Abele White

☑ Married ☐ Single ☐ Widowed ☐ Divorced (What Race)

Residence: 779 Broadway Sonoma ☐Husband ☐Wife ☐Widow } Emilie Abele

or ..... of } Age of Husband or Wife (if living) ..... Years

Charge to: Emile Abel

Address 779 Broadway - Sonoma

Order given by wife (or informant)

How Secured by wife

If Veteran, Name of War No

Occupation Plumber None (Social Security Number)

Employer and Address self

Date of Death Dec 15 1959 6:45 PM (Mo.) (Day) (Yr.) (Hour)

Date of Birth Dec 22 1875 Age 83 11 23 (Mo.) (Day) (Yr.) (Yrs.) (Mos.) (Days)

Services at Chapel B.E.&F.

Clergyman I.O.O.F. (Address)

Religion of the Deceased Protestant

Birthplace Oakland California

Resided in the State life (or U. S. or City or County) (Years) (Months)

Place of Death 779 Broadway, Sonoma

Cause of Death

Contributory Causes

Certifying Physician (or Coroner)

His Address:

Name of Father ← Abele

His Birthplace Germany

Maiden Name of Mother Metta Von Salgus

Her Birthplace Germany

Date of Funeral Dec. 18, 1959 M. (Date) (Day of Week) (Hour)

Motor } Proceeding to

(State Color and Number)

Lot No.

Grave No.

Section No.

Block No.

Owner

Complete Funeral (except outlays)	$
Casket	50 00
Burial Vault or Box (State Kind)	
Embalming Body (Name of Embalmer)	
Barber, $ ... Hair Dressing, $	
Dressing Body, $ ... Underwear, $	
Suit or Dress (State Kind and Color)	
Slippers, $ ... Hose, $	
Folding Chairs, $ ... Tarpaulin, $	
Candelabrum, $ ... Candles, $	
Door Spray, $ ... Gloves, $	
Funeral Car, $ ... Ambulance, $	
Limousines to Cemetery ... @ $	
Extra Limousines ... @ $	
Autos to R. R. Station ... @ $	
Getting Remains from	
Taking Remains to	
Trip to Coroner's Inquest	
Delivering Box to	
Deliver Flowers to	
Removal Charges	
Procuring Burial Permit (State Number and District)	
2 Certif. Copies of Death Certificates No.	top 2 00
Pall Bearer Service, $ ... Use of Chapel, $ (State Physician's or Coroner's)	
Gross Total for Sales Tax	$
Outlay for Lot	
Cremation	25 00 / H.S. 00
Flowers, $ ... Palms, $ ... Matting, $	
Rental of Tent, $ ... of Temporary Vault, $	
Opening of Grave or Tomb	
Lining Grave, $ ... Lowering Device, $	
Outlay for Shipping Charges	
Clergyman, $ ... Singers, $ ... Organist, $	
Railroad or Motor } Tickets, $ ... Aeroplane Service, $	
Telegr., Phone, Cable or Radio Charges	
Cash Advanced	
Out of town Funeral Director's Charges	339 00
Personal Service	~~120 00~~ 240 00
additional Professional Service	
... line Death Notices in ... Papers	
(Names of Newspapers)	
Sales Tax	
Total Footing of Bill	$ 249 00
Less	$ 452 00
Balance	$
Entered into Ledger, page ... or below.	

Miscellaneous

Robert Abele Succumbs at 82

SONOMA—Funeral services will be held Friday for Robert Abele, 82, who died yesterday at his home at 779 Broadway after a long illness.

Mr. Abele had been a resident of Sonoma since 1915 and operated a sheet metal and plumbing shop on Broadway until two years ago.

He was a member of Sonoma IOOF Lodge 28, Verdant Rebekah Lodge 99, Bear Flag Tribe, Order of Redman 293.

He is survived by his wife, Emilie Abele, Sonoma.

Services will be at 2 p. m. at the chapel of Bates, Evans & Fehrensen under the auspices of IOOF Lodge. Private inurnment will be at the Chapel of the Chimes.

			Amount Paid		Balance		Date		Amount Paid		Balance	
		Balance	249	00	$			To Balance Forward			$	
~~9-14~~	~~60~~	By Payment	~~$100~~	~~00~~	~~$149~~	~~00~~		By Payment	$		$	
~~Jan 6~~	~~60~~	" "	~~$100~~	~~00~~	~~$149~~	~~00~~		" "	$		$	
Jan 12	60	" "	$150	00	$			" "	$		$	
		" "	$		$			" "	$		$	
		" "	$		$			" "	$		$	

Paid in full

Insurance $ ..... Names of Lodges ..... Insurance Companies .....

I hereby authorize the above Funeral, and I hereby represent that I have sufficient resources Legally available to ..... (Firm Name of Funeral Directors.)

for the payment of aforesaid sum, and I hereby covenant and agree to pay the same within ..... days from date. Interest to accrue from maturity at the rate of ..... % per annum.

Signed .....

Witness ..... Address .....

Revised by W. W. Feineman, Long Beach, California

RECORD OF FUNERAL

Total No..... Yearly No..... Date of Entry December 16 1959

Name of Deceased William J. Priest Caucasian
☐ Married ☐ Single ☑ Widowed ☐ Divorced (What Race)

Residence: Laurel & Linden Sts. El Verano ☐Husband ☐Wife ☐Widow } ..... Age of Husband or Wife (if living)..... Years
or ..... of

Charge to: Pac. arrangements

Address.....

Order given by..... (or informant)

How Secured:.....

If Veteran, Name of War No

Occupation Laborer (Social Security Number)

Employer and Address farm

Date of Death Dec. 16 (Mo.) 1959 (Day) (Yr.) 10:45 A.M. (Hour)

Date of Birth March 7 (Mo.) 1870 (Day) (Yr.) Age 89 (Yrs.) 8 (Mos.) 9 (Days)

Services at Chapel

Clergyman I. O. O. F. (Address)

Religion of the Deceased Protestant

Birthplace Indiana

Resided in the State..... (or U. S. or City or County) (Years) (Months)

Place of Death 32 years

Cause of Death.....

Contributory Causes.....

.....

Certifying Physician..... (or Coroner)

His Address:.....

Name of Father Wm. J. Priest

His Birthplace Indiana

Maiden Name of Mother Hulda M. Mathews

Her Birthplace: Indiana

Date of Funeral Dec. 21 (Date) 1959 (Day of Week) 11:00 A.M. (Hour)

Motor / Ship } Remains to I.O.O.F. Cemetery, Santa Rosa

Size of Casket..... (State Color and Number)

Manufactured by:.....

.....

Lot No.....

Grave No.....

Section No.....

Block No.....

Owner.....

.....

.....

.....

Complete Funeral (except outlays) $	
Casket	50 00
Burial Vault or Box (State Kind)	
Embalming Body (Name of Embalmer)	
Barber, $ ..... Hair Dressing, $	
Dressing Body, $ ..... Underwear, $	
Suit or Dress (State Kind and Color)	
Slippers, $ ..... Hose, $	
Folding Chairs, $ ..... Tarpaulin, $	
Candelabrum, $ ..... Candles, $	
Door Spray, $ ..... Gloves, $	
Funeral Car, $ ..... Ambulance, $	
Limousines to Cemetery ..... @ $	
Extra Limousines ..... @ $	
Autos to R. R. Station ..... @ $	
Getting Remains from	
Taking Remains to	
Trip to Coroner's Inquest	
Delivering Box to	
Deliver Flowers to	
Removal Charges	
Procuring Burial Permit (State Number and District)	
1 Certif. Copies of Death Certificates No. (State Physician's or Coroner's)	1 00
Pall Bearer Service, $ .... Use of Chapel, $	
Gross Total for Sales Tax $	2 00
Outlay for Lot	
Cremation + S.R.M.P.	70 00
Flowers, $ ..... Palms, $ ..... Matting, $	
Rental of Tent, $ .... of Temporary Vault, $	
Opening of Grave or Tomb	
Lining Grave, $ ..... Lowering Device, $	
Outlay for Shipping Charges	
Clergyman, $ ..... Singers, $ .... Organist, $	
Railroad / or Motor } Tickets, $ ..... Aero-plane Service, $	
Telegr., Phone, Cable or Radio Charges	
Cash Advanced	
Out of town Funeral Director's Charges	
Personal Service	116 00
....line Death Notices in ..... Papers	
(Names of Newspapers)	
Sales Tax	
Total Footing of Bill $	239 50
Less $	
Balance $	
Entered into Ledger, page ..... or below.	
Miscellaneous Paid in full	

W. J. Priest, 89, Died Yesterday In El Verano

William J. Priest, 89, died yesterday morning, apparently from a heart attack, while walking to the store in El Verano.

Mr. Priest had left his home on Hickory St. not long before and was stricken at 10:45 a. m. as he crossed the intersection of Linden and Laurel Sts.

A doctor pronounced Mr. Priest dead at the scene and his body was taken to the Bates, Evans and Fehrensen funeral home.

Mr. Priest had been a resident of El Verano for many years. At one time he had worked as a janitor at El Verano school.

He is survived by a brother, Silas A. York, of Ventura; two nieces, Mrs. Gladys Ford, of Healdsburg, and Laura Gillis, Templeton; and two great-nieces, Mrs. James Gotelli and Naomi Ticer, both of Healdsburg.

He was a native of Indiana.

Services will be held at 11 a. m. Monday at Bates, Evans and Fehrensen, followed by private inurnment at the Santa Rosa Memorial Park crematory.

	Amount Paid		Balance		Date			Amount Paid		Balance	
			$				To Balance Forward			$ 256	74
	$		$		Jan 5	1960	By Payment	$ 256	74	$	
	$		$				" "	$		$	
	$		$				Paid in full	$		$	
	$		$				" "	$		$	
	$		$				" "	$		$	

Names of Lodges..... Insurance Companies.....

and I hereby represent that I have sufficient resources Legally available to..... (Firm Name of Funeral Directors.)

I hereby covenant and agree to pay the same within.....days from date. Interest to accrue from

% per annum.

Signed.....

..... Address.....

Revised by W. W. Feineman, Long Beach, California

148

RECORD OF FUNERAL

Total No..... Yearly No..... Date of Entry Dec. 16 1959

Name of Deceased Agnes O'Neil House ..... white
(What Race)

☐ Married ☐ Single ☒ Widowed ☐ Divorced

Residence: Glen Ellen Calif ☐Husband ☐Wife ☐Widow } .....
or ..... of } Age of Husband or Wife (if living) ..... Years

Charge to: .....

Address .....

Order given by ..... (or informant)

How Secured: .....

If Veteran, Name of War No

Occupation Housewife None (Social Security Number)

Employer and Address Self

Date of Death Dec 21 1959 (Mo.) (Day) (Yr.) (Hour)

Date of Birth Jan 17 1879 Age 80 11 9 (Mo.) (Day) (Yr.) (Yrs.) (Mos.) (Days)

Services at Chapel B.E.&F.

Clergyman Father Roberts Blessing (Address)

Religion of the Deceased Catholic

Birthplace Maryland

Resided in the State No Record (or U. S. or City or County) (Years) (Months)

Place of Death Sonoma County Hospital

Cause of Death .....

Contributory Causes .....

.....

Certifying Physician ..... (or Coroner)

His Address: .....

Name of Father Timothy O'Neil

His Birthplace Maryland

Maiden Name of Mother Elizabeth McBride

Her Birthplace: No Record

Date of Funeral Dec. 21 1959 2:00 P.M. (Date) (Day of Week) (Hour)

Motor / Ship } Remains to Grave Side Service

Size of Casket ..... (State Color and Number)

Manufactured by .....

Cemetery / Crematory } Mt Cemetery Sonoma

Lot No. .....

Grave No. .....

Section No. .....

Block No. .....

Owner .....

.....

.....

.....

Complete Funeral (except outlays)	$
Casket	50.00
Burial Vault or Box (State Kind)	
Embalming Body (Name of Embalmer)	
Barber, $ ..... Hair Dressing, $	
Dressing Body, $ ..... Underwear, $	
Suit or Dress (State Kind and Color)	15.00
Slippers, $ ..... Hose, $	
Folding Chairs, $ ..... Tarpaulin, $	
Candelabrum, $ ..... Candles, $	
Door Spray, $ ..... Gloves, $	
Funeral Car, $ ..... Ambulance, $	
Limousines to Cemetery ..... @ $	
Extra Limousines ..... @ $	
Autos to R. R. Station ..... @ $	
Getting Remains from	
Taking Remains to	
Trip to Coroner's Inquest	
Delivering Box to	
Deliver Flowers to	
Removal Charges	
Procuring Burial Permit (State Number and District)	
1 Certif. Copies of Death Certificates No. (State Physician's or Coroner's)	1.00
Pall Bearer Service, $ .... Use of Chapel, $	
Gross Total for Sales Tax	$ 2.60
Outlay for Lot	
Cremation	
Flowers, $ 15.60 ... Palms, $ ..... Matting, $	15. 6.0
Rental of Tent, $ .... of Temporary Vault, $	
Opening of Grave or Tomb	
Lining Grave, $ ..... Lowering Device, $	
Outlay for Shipping Charges	
Clergyman, $ ..... Singers, $ .... Organist, $	
Railroad / Motor } Tickets, $ ..... Aeroplane Service, $	
Telegr., Phone, Cable or Radio Charges	
Cash Advanced	
Out of town Funeral Director's Charges	
Personal Service	220.00
.....	
....line Death Notices in ..... Papers (Names of Newspapers)	
.....	
.....	
Sales Tax	
Total Footing of Bill	$ 394.20
Less	$
Balance	$
Entered into Ledger, page ..... or below.	

Miscellaneous .....

.....

Agnes House, 80, Glen Ellen, Dies

By Staff Correspondent

SONOMA — Graveside services will be held at 2 p. m. Monday for Agnes O'Neil House, 80, who died yesterday in a Santa Rosa hospital after a long illness.

A native of Maryland, she had lived in Glen Ellen before entering the hospital 11 years ago. She is survived by a sister, Mary O'Neil Kidwell, Berkeley, and two nieces.

The Bates, Evans & Fehrensen Mortuary is in charge of arrangements. Burial will be at Mountain Cemetery.

			Amount Paid		Balance	
					$	
			$		$	
			$		$	
			$		$	
			$		$	
			$		$	

Date		Amount Paid		Balance	
	To Balance Forward			$ 394	20
Jan 5 1960	By Payment	$ 386	44	$ 7	76
	" "	$		$	
	" "	$		$	
	" "	$		$	
	" "	$		$	

Insurance $ ..... Names of Lodges ..... Insurance Companies .....

I hereby authorize the above Funeral, and I hereby represent that I have sufficient resources Legally available to .....
(Firm Name of Funeral Directors.)
for the payment of aforesaid sum, and I hereby covenant and agree to pay the same within ..... days from date. Interest to accrue from maturity at the rate of ..... % per annum.

Signed .....

Witness .....

Address .....

Revised by W. W. Feineman, Long Beach, California

RECORD OF FUNERAL

Total No..... Yearly No..... Date of Entry December 12 1959

Name of Deceased H. B. Vallejo white (What Race)

☐ Married ☐ Single ☐ Widowed ☐ Divorced

Residence: ☐Husband ☐Wife ☐Widow or ..... of Age of Husband or Wife (if living) ..... Years

Charge to Miss Jovita Vallejo

Address

Order given by (or informant)

How Secured

If Veteran, Name of War

Occupation (Social Security Number)

Employer and Address

Date of Death (Mo.) (Day) (Yr.) (Hour)

Date of Birth (Mo.) (Day) (Yr.) Age (Yrs.) (Mos.) (Days)

Services at

Clergyman (Address)

Religion of the Deceased

Birthplace

Resided in the State (or U. S. or City or County) (Years) (Months)

Place of Death

Cause of Death

Contributory Causes

Certifying Physician (or Coroner)

His Address

Name of Father

His Birthplace

Maiden Name of Mother

Her Birthplace

Date of Funeral (Date) (Day of Week) (Hour) M.

Motor Ship } Remains to

Size of Casket (State Color and Number)

Manufactured by

Cemetery Crematory }

Lot No.

Grave No.

Section No.

Block No.

Owner

Complete Funeral (except outlays) $		
Casket		
Burial Vault or Box (State Kind)		
Embalming Body (Name of Embalmer)		
Barber, $ Hair Dressing, $		
Dressing Body, $ Underwear, $		
Suit or Dress (State Kind and Color)		
Slippers, $ Hose, $		
Folding Chairs, $ Tarpaulin, $		
Candelabrum, $ Candles, $		
Door Spray, $ Gloves, $		
Funeral Car, $ Ambulance, $		
Limousines to Cemetery @ $		
Extra Limousines @ $		
Autos to R. R. Station @ $		
Getting Remains from		
Taking Remains to		
Trip to Coroner's Inquest		
Delivering Box to		
Deliver Flowers to		
Removal Charges		
~~Procuring~~ Burial Permit free (State Number and District)	20	00
Certif. Copies of Death Certificates No. (State Physician's or Coroner's)		
Pall Bearer Service, $ Use of Chapel, $		
Gross Total for Sales Tax $		
Outlay for Lot opening + closing	5	00
Cremation		
Flowers, $ Palms, $ Matting, $		
Rental of Tent, $ of Temporary Vault, $		
Opening of Grave or Tomb		
Lining Grave, $ Lowering Device, $		
Outlay for Shipping Charges		
Clergyman, $ 10 Singers, $ Organist, $	10	00
Railroad or Motor } Tickets, $ Aeroplane Service, $		
Telegr., Phone, Cable or Radio Charges		
Cash Advanced		
Out of town Funeral Director's Charges		
Personal Service		
line Death Notices in Papers (Names of Newspapers)		
Sales Tax		
Total Footing of Bill $	35	00
Less $		
Balance $		
Entered into Ledger, page or below.		

Miscellaneous

Harvey Vallejo

SONOMA—Funeral services will be held Saturday for Harvey Brown Vallejo, 81, who died Friday in San Francisco.

He was the grandson of the late Gen. Mariano Vallejo, and the last direct male descendent of the general to bear the Vallejo name.

(Another grandson, R. R. (Dal) Emparan lives in Sonoma.)

He is survived by his sister, Jovita Vallejo, Belvedere.

Burial will be in the Vallejo family plot in Mountain Cemetery following inurnment at 11 a. m. Saturday at the Vallejo crypt.

Dr. Robert F. Livingston of the Sebastopol Episcopal Church will officiate.

	Amount Paid	Balance	Date		Amount Paid	Balance
		$		To Balance Forward		$
	$	$		By Payment	$	$
	$	$		" "	$	$
" "	$	$		" "	$	$
" "	$	$		" "	$	$
" "	$	$		" "	$	$

Paid in full

Insurance $ ..... Names of Lodges ..... Insurance Companies .....

I hereby authorize the above Funeral, and I hereby represent that I have sufficient resources Legally available to (Firm Name of Funeral Directors.) for the payment of aforesaid sum, and I hereby covenant and agree to pay the same within ..... days from date. Interest to accrue from maturity at the rate of ..... % per annum.

Signed .....

Witness ..... Address .....

Revised by W. W. Feineman, Long Beach, California

RECORD OF FUNERAL

Total No..... Yearly No..... Date of Entry December 30 1959

Name of Deceased Emil Henry Christian Scheibe White (What Race)

☒ Married ☐ Single ☐ Widowed ☐ Divorced

Residence: 274 Andrieaux Street ☐Husband ☑Wife ☐Widow or ..... of Helen Scheibe Age of Husband or Wife (if living) ..... Years

Charge to: Helen Scheibe

Address 1190 London Ranch Road

Order given by Same (or informant)

How Secured: :

If Veteran, Name of War W. W. I.

Occupation Bartender (Social Security Number)

Employer and Address Self

Date of Death Dec (Mo.) 30 (Day) 1959 (Yr.) 11:10 P.M. (Hour)

Date of Birth Oct (Mo.) 28 (Day) 1899 (Yr.) Age 60 (Yrs.) (Mos.) (Days)

Services at Chapel

Clergyman Harry Williams (Address)

Religion of the Deceased Prot.

Birthplace Wisconsin

Resided in the State 36 yrs (or U. S. or City or County) (Years) (Months)

Place of Death Sonoma Valley Hospital

Cause of Death cerebro vascular accident

Contributory Causes

Certifying Physician Dr. Wayne B. Price (or Coroner)

His Address Sonoma Calif.

Name of Father Emil Scheibe

His Birthplace Wisconsin

Maiden Name of Mother Minnie Schiotte

Her Birthplace Wisconsin

Date of Funeral Jan. 2 (Date) 1960 (Day of Week) Saturday 1:00 P.M. (Hour)

Motor Ship } Remains to Golden Gate National

(State Color and Number)

Lot No.

Grave No.

Section No.

Block No.

Owner

Funeral services were held Saturday for Emil Henry Christian Scheibe, 60, a longtime tavern owner, who died Dec. 30 at Sonoma Valley Hospital.

Mr. Scheibe lived at 1190 London Ranch Rd., Glen Ellen. He formerly owned the Town Club, in Petaluma, and prior to this operated Cal's Tavern, in San Francisco.

He was a native of Wisconsin. He is survived by his wife, Helen, Glen Ellen; brother, Hugo Scheibe, Wisconsin; and sisters, Adela Oates, Altadena, and Ella Bathrick, Pasadena.

Services were held at Bates, Evans and Fehrensen, with burial at Golden Gate National Cemetery, San Bruno.

Complete Funeral (except outlays) $		
Casket	335	00
Burial Vault or Box (State Kind)		
Embalming Body (Name of Embalmer)		
Barber, $ ..... Hair Dressing, $		
Dressing Body, $ ..... Underwear, $		
Suit or Dress (State Kind and Color)		
Slippers, $ ..... Hose, $		
Folding Chairs, $ ..... Tarpaulin, $		
Candelabrum, $ ..... Candles, $		
Door Spray, $ ..... Gloves, $		
Funeral Car, $ ..... Ambulance, $		
Limousines to Cemetery ..... @ $		
Extra Limousines ..... @ $		
Autos to R. R. Station ..... @ $		
Getting Remains from		
Taking Remains to		
Trip to Coroner's Inquest		
Delivering Box to		
Deliver Flowers to		
Removal Charges		
Procuring Burial Permit (State Number and District)		
___Certif. Copies of Death Certificates No. ___ (State Physician's or Coroner's)		
Pall Bearer Service, $ .... Use of Chapel, $		
Gross Total for Sales Tax $	13	40
Outlay for Lot		
Cremation		
Flowers, $ ..... Palms, $ ..... Matting, $		
Rental of Tent, $ .... of Temporary Vault, $		
Opening of Grave or Tomb		
Lining Grave, $ ..... Lowering Device, $		
Outlay for Shipping Charges		
Clergyman, $ 15 .. Singers, $ .... Organist, $	15	00
Railroad or Motor } Tickets, $ ..... Aeroplane Service, $		
Telegr., Phone, Cable or Radio Charges		
Cash Advanced		
Out of town Funeral Director's Charges		
Personal Service	330	00
....line Death Notices in ..... Papers	20	00
(Names of Newspapers)		
additional $39.00 added to bill	39	00
Sales Tax		
Total Footing of Bill $	~~678~~ 777	40
Less $	16	75
Balance $	~~661~~	~~65~~
Entered into Ledger, page ..... or below.	700	65
Miscellaneous		

			Amount Paid		Balance		Date			Amount Paid		Balance	
		To Above Balance			$ ~~661~~ 700	65			To Balance Forward			$	
Jan 22	60	By Payment	$450	65	$250	00			By Payment	$		$	
Feb 23	60	" "	$250	00	$—				" "	$		$	
		" " Paid in full			$				" "	$		$	
		" "	$		$				" "	$		$	
		" "	$		$				" "	$		$	

Insurance $..... Names of Lodges..... Insurance Companies.....

I hereby authorize the above Funeral, and I hereby represent that I have sufficient resources Legally available to ..... (Firm Name of Funeral Directors.) for the payment of aforesaid sum, and I hereby covenant and agree to pay the same within ..... days from date. Interest to accrue from maturity at the rate of ..... % per annum.

Signed.....

Witness..... Address.....

Revised by W. W. Feineman, Long Beach, California

RECORD OF FUNERAL

Total No..... Yearly No..... Date of Entry December 30 1959

Name of Deceased Harold Holt White
☐ Married ☐ Single ☐ Widowed ☐ Divorced (What Race)

Residence: Unk ☐Husband ☐Wife ☐Widow } or ..... of } Age of Husband or Wife (if living) ..... Years

Charge to: Wm. T. Holt

Address 2750 Montgomery, Oraville

Order given by Same (or informant)

How Secured:

If Veteran, Name of War

Occupation Electrical Appliances ? (Social Security Number)

Employer and Address

Date of Death Dec (Mo.) 30 (Day) 1959 (Yr.) (Hour)

Date of Birth March (Mo.) 12 (Day) 1893 (Yr.) Age 62 (Yrs.) (Mos.) (Days)

Services at Chapel

Clergyman Knutson (Address)

Religion of the Deceased Prot.

Birthplace Mississippi

Resided in the State (or U. S. or City or County) (Years) (Months)

Place of Death Santa Cruz Co. Hospital

Cause of Death

Contributory Causes

Certifying Physician (or Coroner)

His Address:

Name of Father David Holt

His Birthplace Mississippi

Maiden Name of Mother Mary Sherrel

Her Birthplace: Mississippi

Date of Funeral Jan 2, 1960 Sat 11:00A M. (Date) (Day of Week) (Hour)

Motor / Ship } Remains to Mt. Cemetery, Soquel

Size of Casket (State Color and Number)

Manufactured by:

Cemetery / Crematory }

Diagram of Lot or Vault

Lot No.

Grave No.

Section No.

Block No.

Owner

Miscellaneous

Complete Funeral (except outlays)	$
Casket	
Burial Vault or Box (State Kind)	
Embalming Body (Name of Embalmer)	
Barber, $ ..... Hair Dressing, $	
Dressing Body, $ ..... Underwear, $	
Suit or Dress (State Kind and Color)	
Slippers, $ ..... Hose, $	
Folding Chairs, $ ..... Tarpaulin, $	
Candelabrum, $ ..... Candles, $	
Door Spray, $ ..... Gloves, $	
Funeral Car, $ ..... Ambulance, $	
Limousines to Cemetery ..... @ $	
Extra Limousines ..... @ $	
Autos to R. R. Station ..... @ $	
Getting Remains from	
Taking Remains to	
Trip to Coroner's Inquest	
Delivering Box to	
Deliver Flowers to	
Removal Charges	
Procuring Burial Permit (State Number and District)	
___ Certif. Copies of Death Certificates No. ___ (State Physician's or Coroner's)	
Pall Bearer Service, $ .... Use of Chapel, $	
Gross Total for Sales Tax	$
Outlay for Lot	
Cremation	
Flowers, $ ..... Palms, $ ..... Matting, $	
Rental of Tent, $ .... of Temporary Vault, $	
Opening of Grave or Tomb	
Lining Grave, $ ..... Lowering Device, $	
Outlay for Shipping Charges	
Clergyman, $ ..... Singers, $ .... Organist, $	
Railroad or Motor } Tickets, $ ..... Aeroplane } Service, $	
Telegr., Phone, Cable or Radio Charges	
Cash Advanced	
Out of town Funeral Director's Charges	
Personal Service	
.... line Death Notices in ..... Papers (Names of Newspapers)	
Sales Tax	
Total Footing of Bill	$
Less	$
Balance	$

Entered into Ledger, page ..... or below.

Miscellaneous

Date		Amount Paid	Balance	Date		Amount Paid	Balance
	To Above Balance		$		To Balance Forward		$
Jan. 26 60	By Payment	$ 224 64	$		By Payment	$	$
	" "	$	$		" "	$	$
	" "	$	$		" "	$	$
	" "	$	$		" "	$	$
	" "	$	$		" "	$	$

Insurance $ ..... Names of Lodges ..... Insurance Companies .....

I hereby authorize the above Funeral, and I hereby represent that I have sufficient resources Legally available to ..... (Firm Name of Funeral Directors.)

for the payment of aforesaid sum, and I hereby covenant and agree to pay the same within ..... days from date. Interest to accrue from maturity at the rate of ..... % per annum.

Signed .....

Witness .....

Address .....

Revised by W. W. Feineman, Long Beach, California

152

RECORD OF FUNERAL

Total No..... Yearly No..... Date of Entry..December.....30.....1959

Name of Deceased.....Frank.....N.....Dierks.....White.....
☑ Married ☐ Single ☐ Widowed ☐ Divorced (What Race)

Residence:..19397..Old Winery Road, Sonoma. ☑Husband ☐Wife ☐Widow } ..Mrs. Frank Dierks....
or..... of } Age of Husband or Wife (if living)..... Years

Charge to:..Mrs. Frank Dierks.....

Address...19397 Old Winery Rd. Sonoma.

Order given by.....Same.....
(or informant)

How Secured:.....

If Veteran, Name of War.....

Occupation...Salesman.....?
(Social Security Number)

Employer and Address .....

Date of Death..Dec....30....1959.....
(Mo.) (Day) (Yr.) (Hour)

Date of Birth..Feb...29..1885.Age..74.....
(Mo.) (Day) (Yr.) (Yrs.) (Mos.) (Days)

Services at.....Chapel....B.E.F.....

Clergyman.....
(Address)

Religion of the Deceased.....

Birthplace .....Missouri.....

Resided in the State.....41 yrs.....
(or U. S. or City or County) (Years) (Months)

Place of Death..St. Helena, Sanitarium.....

Cause of Death.....

Contributory Causes.....

.....

Certifying Physician.....
(or Coroner)

His Address:.....

Name of Father.....?...Dierks.....

His Birthplace.....Denmark.....

Maiden Name of Mother.....Heims.....

Her Birthplace:.....Austria.....

Date of Funeral..Jan.3..1960..Sat.....2:00 P.M.
(Date) (Day of Week) (Hour)

Motor / Ship } Remains to.....Valley Cemetery, Sonoma

Size of Casket.....
(State Color and Number)

Manufactured by.....

.....

Lot No.....

Grave No.....

Section No.....

Block No.....

Owner.....

.....

.....

.....

Complete Funeral (except outlays)	$
Casket	90.00
Burial Vault or Box (State Kind)	
Embalming Body (Name of Embalmer)	
Barber, $ ... Hair Dressing, $	
Dressing Body, $ ... Underwear, $	
Suit or Dress (State Kind and Color)	
Slippers, $ ... Hose, $	
Folding Chairs, $ ... Tarpaulin, $	
Candelabrum, $ ... Candles, $	
Door Spray, $ ... Gloves, $	
Funeral Car, $ ... Ambulance, $	
Limousines to Cemetery ... @ $	
Extra Limousines ... @ $	
Autos to R. R. Station ... @ $	
Getting Remains from	
Taking Remains to	
Trip to Coroner's Inquest	
Delivering Box to	
Deliver Flowers to	
Removal Charges	
Procuring Burial Permit (State Number and District)	
1 Certif. Copies of Death Certificates No. (State Physician's or Coroner's)	1 .00
Pall Bearer Service, $ ... Use of Chapel, $	
Gross Total for Sales Tax	$ 3.60
Outlay for Lot	
Cremation	
Flowers, $ ... Palms, $ ... Matting, $	
Rental of Tent, $ ... of Temporary Vault, $	
Opening of Grave or Tomb	49.00
Lining Grave, $ ... Lowering Device, $	
Outlay for Shipping Charges	
Clergyman, $ 15 .. Singers, $ ... Organist, $	15.00
Railroad / Motor } Tickets, $ ... Aero-plane Service, $	
Telegr., Phone, Cable or Radio Charges	
Cash Advanced:	
Out of town Funeral Director's Charges	
Personal Service	330.00
...line Death Notices in ... Papers	
(Names of Newspapers)	
Sales Tax	
Total Footing of Bill	$ 448.60
Less	$ 4.50
Balance	$ 444.10
Entered into Ledger, page ... or below.	

Miscellaneous.....

.....

Funeral services were held Saturday for Frank N. Dierks, 74, a retired cleaning supplies salesman, who died Dec. 30 at a St. Helena sanitarium.

Mr. Dierks, a resident of Sonoma, was a native of Missouri.

He is survived by his wife, Thelma, Sonoma; his children, Richard, Keith, Arthur, Chandler and Marion also of Sonoma; brother, Charles Dierks, and sister, Mary Dierks, both of St. Louis, Mo. and four grandchildren.

Services were held at Bates, Evans and Fehrensen, with burial in Valley Cemetery.

			Amount Paid		Balance		Date			Amount Paid		Balance	
.....	....	To Above Balance	.....	.....	$.....	.....			To Balance Forward	.....	.....	$.....	.....
2-12-	60	By Payment	$ 490	10	$ in full				By Payment	$.....	.....	$.....	.....
.....	....	" "	$.....	.....	$.....	.....			" "	$.....	.....	$.....	.....
.....	....	" "	$.....	.....	$.....	.....			" "	$.....	.....	$.....	.....
.....	....	" "	$.....	.....	$.....	.....			" "	$.....	.....	$.....	.....
.....	....	" "	$.....	.....	$.....	.....			" "	$.....	.....	$.....	.....

Insurance $..... Names of Lodges..... Insurance Companies.....

I hereby authorize the above Funeral, and I hereby represent that I have sufficient resources Legally available to.....
(Firm Name of Funeral Directors.)

for the payment of aforesaid sum, and I hereby covenant and agree to pay the same within.....days from date. Interest to accrue from maturity at the rate of.....% per annum.

Signed.....

Witness..... Address.....

Revised by W. W. Feineman, Long Beach, California

RECORD OF FUNERAL

Total No..... Yearly No..... Date of Entry Dec 31 1959

Name of Deceased James B Hilton

☑ Married ☐ Single ☐ Widowed ☐ Divorced

Residence: 1630 Grove St Sonoma

☑ Husband ☐ Wife ☐ Widow } or ..... of } Sylvia B Hilton (What Race)

Age of Husband or Wife (if living) ..... Years

Charge to: Sylvia B Hilton

Address 1630 Grove St Sonoma

Order given by Same (or informant)

How Secured:

If Veteran, Name of War

Occupation Psychiatric Tech ? (Social Security Number)

Employer and Address Sonoma State Hosp

Date of Death Dec 31 (Mo.) 1959 (Day) (Yr.) 1:15 PM (Hour)

Date of Birth Jan 21 1896 (Mo.) (Day) (Yr.) Age 63 (Yrs.) (Mos.) (Days)

Services at Chapel

Clergyman Rev Johnson (Address)

Religion of the Deceased Prot

Birthplace Canada

Resided in the State 28 yrs (or U. S. or City or County) (Years) (Months)

Place of Death Sonoma Valley Hospital

Cause of Death Metastatic Carcinoma of prostrate

Contributory Causes

Certifying Physician Dr Mollenhauer (or Coroner)

His Address Sonoma Calif

Name of Father Unknown

His Birthplace "

Maiden Name of Mother Unknown

Her Birthplace "

Date of Funeral Jan 2 1960 (Date) Sat (Day of Week) 10:00 A.M. (Hour)

Motor / Ship } Remains to I.O.O.F. Cemetery Santa Rosa

Size of Casket (State Color and Number)

Lot No.

Grave No.

Section No.

Block No.

Owner

Funeral services were held Saturday for James B. Hilton, 63, a psychiatric technician at Sonoma State Hospital for 11 years, who died Dec. 31 at Sonoma Valley Hospital.

Mr. Hilton was a native of Canada. His home was at 1630 Grove St., El Verano.

He is survived by his wife, Sylvia, El Verano; daughter, Mrs. Phyllis Perry, Oregon; mother-in-law, Mrs. Ethel Gable, Sonoma, and three grandchildren.

Services were held at Bates, Evans and Fehrensen, with burial in the I. O. O. F. Cemetery, Santa Rosa.

Complete Funeral (except outlays)	$	
Casket	250	00
Burial Vault or Box (State Kind)		
Embalming Body (Name of Embalmer)		
Barber, $ ..... Hair Dressing, $		
Dressing Body, $ ..... Underwear, $		
Suit or Dress (State Kind and Color)		
Slippers, $ ..... Hose, $		
Folding Chairs, $ ..... Tarpaulin, $		
Candelabrum, $ ..... Candles, $		
Door Spray, $ ..... Gloves, $		
Funeral Car, $ ..... Ambulance, $		
Limousines to Cemetery ..... @ $		
Extra Limousines ..... @ $		
Autos to R. R. Station ..... @ $		
Getting Remains from		
Taking Remains to		
Trip to Coroner's Inquest		
Delivering Box to		
Deliver Flowers to		
Removal Charges		
Procuring Burial Permit (State Number and District)		
3 Certif. Copies of Death Certificates No. (State Physician's or Coroner's)	3	00
Pall Bearer Service, $ .... Use of Chapel, $		
Gross Total for Sales Tax	$ 1	00
Outlay for Lot		
Cremation		
Flowers, $ 15 00 .. Palms, $ .... Matting, $	15	00
Rental of Tent, $ .... of Temporary Vault, $		
Opening of Grave or Tomb		
Lining Grave, $ ..... Lowering Device, $		
Outlay for Shipping Charges		
Clergyman, $ 10 .. Singers, $ .... Organist, $	10	00
Railroad / Motor } Tickets, $ ..... Aero-plane Service, $		
Telegr., Phone, Cable or Radio Charges		
Cash Advanced		
Out of town Funeral Director's Charges		
Personal Service	50	00
.... line Death Notices in ..... Papers (Names of Newspapers)		
Sales Tax		
Total Footing of Bill	$ 336	40
Less	$	
Balance	$	
Entered into Ledger, page ..... or below.		

Miscellaneous

			Amount Paid		Balance		Date		Amount Paid		Balance	
		To Above Balance	336	40	$		Jan 6 1960	To Balance Forward			$ 336	40
Jan 6	60	By Payment	$ 336	40	$		Feb 15 60	By Payment	$ 190	10	$	
		" "	$		$			" "	$		$	
		" "	$ Paid in full		$			" "	$ Paid in full		$	
		" "	$		$			" "	$		$	
		" "	$		$			" "	$		$	

Insurance $ ..... Names of Lodges ..... Insurance Companies .....

I hereby authorize the above Funeral, and I hereby represent that I have sufficient resources Legally available to ..... (Firm Name of Funeral Directors.)

for the payment of aforesaid sum, and I hereby covenant and agree to pay the same within ..... days from date. Interest to accrue from maturity at the rate of ..... % per annum.

Signed .....

Witness .....

Address .....

Revised by W. W. Feineman, Long Beach, California

154

RECORD OF FUNERAL

Total No..... Yearly No..... Date of Entry Jan. 2 1960

Name of Deceased Herman Albion Ward White

☐ Married ☐ Single ☐ Widowed ☐ Divorced (What Race)

Residence: 335 Linden Lane, El Verano ☑ Husband ☐ Wife ☐ Widow or ..... of Lola May Ward

Charge to: Lola Ward Age of Husband or Wife (if living) ..... Years

Address 335 Linden Lane, El Verano

Order given by Spouse (or informant)

How Secured:

If Veteran, Name of War No

Occupation Maintenance 547-18-4348 (Social Security Number)

Employer and Address Basalt

Date of Death Jan. (Mo.) 2 (Day) 1960 (Yr.) 7:30 A.M. (Hour)

Date of Birth Aug. (Mo.) 22 (Day) 1879 (Yr.) Age 80 (Yrs.) ... (Mos.) ... (Days)

Services at Chapel

Clergyman Wayne Williams (Address)

Religion of the Deceased Meth.

Birthplace Ferndale, Calif.

Resided in the State Life (or U. S. or City or County) (Years) (Months)

Place of Death Ferndale, Calif. Valley Hospital

Cause of Death

Contributory Causes

Certifying Physician (or Coroner)

His Address:

Name of Father William Ward

His Birthplace Iowa

Maiden Name of Mother Janet McAllister

Her Birthplace: Utah

Date of Funeral Jan 6, 1960 (Date) Wed. (Day of Week) 2:00 P.M. (Hour)

Motor / Ship Remains to Ferndale, Calif

Size of Casket (State Color and Number)

Manufactured by

Cemetery / Crematory

Lot No.

Grave No.

Section No.

Block No.

Owner

Diagram of Lot or Vault

Miscellaneous

Complete Funeral (except outlays)	$	
Casket		250 00
Burial Vault or Box (State Kind)		
Embalming Body (Name of Embalmer)		
Barber, $ ... Hair Dressing, $		
Dressing Body, $ ... Underwear, $		
Suit or Dress (State Kind and Color)		22 36
Slippers, $ ... Hose, $		
Folding Chairs, $ ... Tarpaulin, $		
Candelabrum, $ ... Candles, $		
Door Spray, $ ... Gloves, $		
Funeral Car, $ ... Ambulance, $		
Limousines to Cemetery ... @ $		
Extra Limousines ... @ $		
Autos to R. R. Station ... @ $		
Getting Remains from		
Taking Remains to Ferndale		40 00
Trip to Coroner's Inquest		
Delivering Box to		
Deliver Flowers to		
Removal Charges		
Procuring Burial Permit (State Number and District)		
___ Certif. Copies of Death Certificates No. ___ (State Physician's or Coroner's)		
Pall Bearer Service, $ ... Use of Chapel, $		
Gross Total for Sales Tax	$	1 00
Outlay for Lot		
Cremation		
Flowers, $ ... Palms, $ ... Matting, $		
Rental of Tent, $ ... of Temporary Vault, $		
Opening of Grave or Tomb		80 00
Lining Grave, $ ... Lowering Device, $		
Outlay for Shipping Charges		
Clergyman, $ ... Singers, $ ... Organist, $		
Railroad / Motor Tickets, $ ... Aeroplane Service, $		
Telegr., Phone, Cable or Radio Charges		
Cash Advanced		
Out of town Funeral Director's Charges		
Personal Service		75 00
... line Death Notices in ... Papers		
(Names of Newspapers)		
Sales Tax		
Total Footing of Bill	$	243 36
Less	$	
Balance	$	

Entered into Ledger, page ... or below.

Miscellaneous

Paid in full Jan 2, 1960

Date			Amount Paid		Balance	
		To Balance Forward			$	
		By Payment	$		$	
		" "	$		$	
		" "	$		$	
		" "	$		$	
		" "	$		$	

Insurance ... Insurance Companies

I hereby a ... resources Legally available to ... (Firm Name of Funeral Directors.)

for the payment of aforesaid sum, and I hereby covenant and agree to pay the same within ... days from date. Interest to accrue from maturity at the rate of ... % per annum.

Witness ... Signed ...

Address ...

Revised by W. W. Feineman, Long Beach, California

Herman Ward, 80, Died Saturday

Funeral services for Herman Albion Ward of El Verano will be held at 2 p.m. Wednesday in the chapel of Bates, Evans and Fehrensen. He died Saturday in Sonoma Valley Hospital at the age of 80.

Prior to his retirement, he had worked as a maintenance man for the Basalt Co. He was a native of Ferndale, Calif. Surviving are his wife, Lola May, of 335 Linden Lane, El Verano; and a daughter, Janet Isabel Combs, of Eureka.

Officiating at the Wednesday services will be Rev. Wayne Williams of Sonoma Methodist Church. Graveside services will be held at 3 p.m. Thursday in Ferndale.

He was a member of the Knights of Pythias, Golden Key Lodge, Martinez.

RECORD OF FUNERAL

Total No. 1 Yearly No. Date of Entry January 7 1960

Name of Deceased Mabla Eleanor Wagner Webster
☐ Married ☐ Single ☒ Widowed ☐ Divorced (What Race)

Residence: ☐Husband ☐Wife ☐Widow or ..... of } Age of Husband or Wife (if living) ..... Years

Charge to: Harriet Jones

Address 143 Spain St. Sonoma

Order given by Same (or informant)

How Secured:

If Veteran, Name of War none

Occupation Housewife (Social Security Number)

Employer and Address Self

Date of Death Jan. 7 1960 1:23 A.M. (Mo.) (Day) (Yr.) (Hour)

Date of Birth Aug. 12 1874 Age 85 (Mo.) (Day) (Yr.) (Yrs.) (Mos.) (Days)

Services at Trinity Church

Clergyman (Address)

Religion of the Deceased Episcopal

Birthplace Ohio

Resided in the State 58 (or U. S. or City or County) (Years) (Months)

Place of Death Sonoma Calif.

Cause of Death

Contributory Causes

Certifying Physician (or Coroner)

His Address:

Name of Father John W. Monahan

His Birthplace Ireland

Maiden Name of Mother Harriet Hardy

Her Birthplace Ohio

Date of Funeral Jan. 8 Fri. 10:00 A.M. (Date) (Day of Week) (Hour)

Motor / Ship } Remains to

Size of Casket (State Color and Number)

Lot No.

Grave No.

Section No.

Block No.

Owner

Complete Funeral (except outlays) $	
Casket	40 00
Burial Vault or Box (State Kind)	
Embalming Body (Name of Embalmer)	
Barber, $ ..... Hair Dressing, $	
Dressing Body, $ ..... Underwear, $	
Suit or Dress (State Kind and Color)	
Slippers, $ ..... Hose, $	
Folding Chairs, $ ..... Tarpaulin, $	
Candelabrum, $ ..... Candles, $	
Door Spray, $ ..... Gloves, $	
Funeral Car, $ ..... Ambulance, $	
Limousines to Cemetery ..... @ $	
Extra Limousines ..... @ $	
Autos to R. R. Station ..... @ $	
Getting Remains from	
Taking Remains to	
Trip to Coroner's Inquest	
Delivering Box to	
Deliver Flowers to	
Removal Charges	
Procuring Burial Permit (State Number and District)	
6 Certif. Copies of Death Certificates No. (State Physician's or Coroner's)	6 00
Pall Bearer Service, $ .... Use of Chapel, $	
Gross Total for Sales Tax $	1 60
Outlay for Lot	
Cremation	55 50
Flowers, $ ..... Palms, $ ..... Matting, $	
Rental of Tent, $ .... of Temporary Vault, $	
Opening of Grave or Tomb	
Lining Grave, $ ..... Lowering Device, $	
Outlay for Shipping Charges	
Clergyman, $ ..... Singers, $ .... Organist, $	
Railroad / or Motor } Tickets, $ ..... Aero-plane Service, $	
Telegr., Phone, Cable or Radio Charges	
Cash Advanced	
Out of town Funeral Director's Charges	
Personal Service	247 00
....line Death Notices in ..... Papers	
(Names of Newspapers)	
Sales Tax	
Total Footing of Bill $	350 10
Less $	
Balance $	
Entered into Ledger, page ..... or below.	

Miscellaneous

Mrs. Wagner, Santa Barbara Leader, Died

Mrs. James R. H. Wagner, 86, a leader in Santa Barbara cultural activities for many years, died Jan. 7 in Sonoma after a long illness. She had been a patient at a rest home for two-and-a-half years.

Private funeral services were held Friday at Trinity Episcopal Church under the direction of Bates, Evans and Fehrensen.

Mrs. Wagner was the mother of Mrs. Gregory Jones, and Mrs. R. A. Kirchoffer, both of Sonoma.

She is also survived by many grandchildren, including Nancy Denny, a student at the University of Hawaii, and Gregory Jones, Jr., Santa Rosa.

Nancy formerly lived in Sonoma and is a graduate of Sonoma Valley High School.

Mrs. Wagner was active in the Community Arts Association and other civic and social groups in Santa Barbara. Her husband conceived the idea of the annual Rose Bowl football game in 1903, when he was manager of the Rose Festival parade.

	Amount Paid	Balance	Date		Amount Paid	Balance
	~~350 10~~	$		To Balance Forward		$ 350 10
	$ 350 10	$	Jan 29 1960	By Payment	$ 340 60	$ 9 50
	$	$		" "	$	$
	$	$		" "	$	$
	$	$		" "	$	$
	$	$		" "	$	$

Names of Lodges ..... Insurance Companies .....

al, and I hereby represent that I have sufficient resources Legally available to ..... (Firm Name of Funeral Directors.)

nd I hereby covenant and agree to pay the same within ..... days from date. Interest to accrue from

..% per annum.

Signed .....

..... Address .....

Revised by W. W. Feineman, Long Beach, California

156

RECORD OF FUNERAL

Total No. 7 Yearly No. ..... Date of Entry January 8 1960

Name of Deceased Clifford Loomis Barnes White
☑ Married ☐ Single ☐ Widowed ☐ Divorced (What Race)

Residence: 653 Austin Way, Sonoma ☑ Husband ☐ Wife ☐ Widow or ..... of } Georgia F. Barnes
Age of Husband or Wife (if living) ..... Years

Charge to: Georgia F. Barnes

Address 653 Austin Way, Sonoma

Order given by "Same" (or informant)

How Secured: :

If Veteran, Name of War No

Occupation ..... 084-09-2916 (Social Security Number)

Employer and Address National Biscuit Co.

Date of Death Jan. 3 1960 9:50 P.M. (Mo.) (Day) (Yr.) (Hour)

Date of Birth Feb. 24 1881 Age 80 (Mo.) (Day) (Yr.) (Yrs.) (Mos.) (Days)

Services at Chapel

Clergyman ..... (Address)

Religion of the Deceased

Birthplace New York

Resided in the State 13 years (or U. S. or City or County) (Years) (Months)

Place of Death

Cause of Death

Contributory Causes

Certifying Physician (or Coroner)

His Address: :

Name of Father Stephen Decatur Barnes

His Birthplace New York

Maiden Name of Mother Emma Voorhes

Her Birthplace: New York

Date of Funeral Jan. 11 1960 10:00 A.M. (Date) (Day of Week) (Hour)

Motor / Ship } Remains to Chapel of The Chimes

Size of Casket ..... (State Color and Number)

Manufactured by

~~Cemetery~~ / Crematory } Chapel of Chimes, Santa Rosa

Lot No.

Grave No.

Section No.

Block No.

Owner

Complete Funeral (except outlays)	$
Casket	185 00
Burial Vault or Box (State Kind)	
Embalming Body (Name of Embalmer)	
Barber, $ ..... Hair Dressing, $	
Dressing Body, $ ..... Underwear, $	
Suit or Dress (State Kind and Color)	
Slippers, $ ..... Hose, $	
Folding Chairs, $ ..... Tarpaulin, $	
Candelabrum, $ ..... Candles, $	
Door Spray, $ ..... Gloves, $	
Funeral Car, $ ..... Ambulance, $	
Limousines to Cemetery ..... @ $	
Extra Limousines ..... @ $	
Autos to R. R. Station ..... @ $	
Getting Remains from	
Taking Remains to	
Trip to Coroner's Inquest	
Delivering Box to	
Deliver Flowers to	
Removal Charges	
Procuring Burial Permit (State Number and District)	
3 Certif. Copies of Death Certificates No. (State Physician's or Coroner's)	6 00
Pall Bearer Service, $ .... Use of Chapel, $	
Gross Total for Sales Tax	$
Outlay for Lot	
Cremation	45 50
Flowers, $ ..... Palms, $: : : : Matting, $	
Rental of Tent, $ .... of Temporary Vault, $	
Opening of Grave or Tomb	
Lining Grave, $ ..... Lowering Device, $	
Outlay for Shipping Charges	
Clergyman, $ ..... Singers, $ .... Organist, $	
Railroad / or Motor } Tickets, $ ..... Aero-plane Service, $	
Telegr., Phone, Cable or Radio Charges	
Cash Advanced: : :	
Out of town Funeral Director's Charges	
Personal Service	330 00
....line Death Notices in ..... Papers (Names of Newspapers)	
Sales Tax	
Total Footing of Bill	$ 569 50
Less	$
Balance	$
Entered into Ledger, page ..... or below.	

Miscellaneous

Funeral For Clifford Barnes Held Monday

Private funeral services were held Monday for Clifford Loomis Barnes, 78, who died Friday at his home on Austin Way.

Mr. Barnes, a retired National Biscuit Company executive had lived here 13 years. He was a member of Chancellor Walworth Lodge, F. & A. M., of New York. He was a native of New York.

He is survived by his wife, Georgia F. Barnes, Sonoma.

Services were held at the chapel of Bates, Evans and Fehrensen, with the Reverend Harold St. George Buttrum, rector emritus of Trinity Episcopal church officiating.

Inurnment followed at the Chapel of the Chimes, Santa Rosa.

Amount Paid		Balance		Date			Amount Paid		Balance	
		$				To Balance Forward			$ 569	50
$ 57702		$		Jan 22	60	By Payment	$ 567	62	$ 1	88
$		$				" "	$		$	
$		$				" "	$		$	
$		$				" "	$		$	
$		$				" "	$		$	

...mes of ...dges..... Insurance Companies.....

I hereby represent that I have sufficient resources Legally available to..... (Firm Name of Funeral Directors.)

..... hereby covenant and agree to pay the same within.....days from date. Interest to accrue from maturity at the rate of.....% per annum.

Signed.....

Witness..... Address.....

Revised by W. W. Feineman, Long Beach, California

RECORD OF FUNERAL

Total No..... Yearly No..... Date of Entry Jan 12 1960

Name of Deceased Sandra Mae McReynolds White
☐ Married ☒ Single ☐ Widowed ☐ Divorced (What Race)

Residence: 22093 Boness Rd. ☐ Husband ☐ Wife ☐ Widow or Daughter of Fred McReynolds
Age of Husband or Wife (if living)..... Years

Charge to: Fred McReynolds

Address 22093 Boness Road

Order given by "Same" (or informant)

How Secured:

If Veteran, Name of War No

Occupation ~~Printing~~ ~~084-09-2916~~ (Social Security Number)

Employer and Address

Date of Death Jan (Mo.) 12 (Day) 1960 (Yr.) 4:02 P.M. (Hour)

Date of Birth Jan (Mo.) 6 (Day) 1949 (Yr.) Age 11 years (Yrs.) (Mos.) (Days)

Services at Santa Rosa Memorial Chapel

Clergyman Elder Peterson (Address)

Religion of the Deceased

Birthplace California

Resided in the State 11 years (or U. S. or City or County) (Years) (Months)

Place of Death

Cause of Death

Contributory Causes

Certifying Physician (or Coroner)

His Address:

Name of Father Fred McReynolds

His Birthplace Missouri

Maiden Name of Mother Maggie Susan Cox

Her Birthplace Missouri

Date of Funeral Jan 14 1960 Thurs 2:00 P.M. (Date) (Day of Week) (Hour)

Motor Ship } Remains to

Size of Casket (State Color and Number)

Manufactured by

Cemetery ~~Crematory~~ } Santa Rosa Memorial Park

...ot No.

...rave No.

...ection No.

...lock No.

...wner

Complete Funeral (except outlays) $		
Casket	125	00
Burial Vault or Box (State Kind)		
Embalming Body (Name of Embalmer)		
Barber, $ Hair Dressing, $		
Dressing Body, $ Underwear, $		
Suit or Dress (State Kind and Color)		
Slippers, $ Hose, $		
Folding Chairs, $ Tarpaulin, $		
Candelabrum, $ Candles, $		
Door Spray, $ Gloves, $		
Funeral Car, $ Ambulance, $		
Limousines to Cemetery @ $		
Extra Limousines @ $		
Autos to R. R. Station @ $		
Getting Remains from		
Taking Remains to		
Trip to Coroner's Inquest		
Delivering Box to		
Deliver Flowers to		
Removal Charges		
Procuring Burial Permit (State Number and District)		
~~2~~ Certif. Copies of Death Certificates No. (State Physician's or Coroner's)	~~2~~	~~2~~
Pall Bearer Service, $ Use of Chapel, $		
Gross Total for Sales Tax $	1	60
Outlay for Lot		
Cremation	~~[illegible]~~	~~[illegible]~~
Flowers, $ Palms, $ Matting, $		
Rental of Tent, $ of Temporary Vault, $		
Opening of Grave or Tomb		
Lining Grave, $ Lowering Device, $		
Outlay for Shipping Charges		
Clergyman, $ Singers, $ Organist, $		
Railroad or Motor } Tickets, $ Aeroplane Service, $		
Telegr., Phone, Cable or Radio Charges		
Cash Advanced		
Out of town Funeral Director's Charges		
Personal Service	838	40
line Death Notices in Papers (Names of Newspapers)		
Sales Tax		
Total Footing of Bill $	75	00
Less $		
Balance $		
Entered into Ledger, page or below.		

Miscellaneous

Funeral Today For 11-Year-Old Sonoma Girl

Funeral services will be held today for Sandra Mae McReynolds, 11, who died at her home, 22093 Boness Rd., Sonoma, Tuesday.

Sandra had been in ill health for several years. She was a native of California.

She is survived by her parents, Mr. and Mrs. Fred McReynolds, Sonoma; a sister and brother, Jessie and James McReynolds, Sonoma, and her grandparents, Mr. and Mrs. Jesse McReynolds, Mercer, Mo.

Friends may call until noon today at the Bates, Evans & Fehrensen funeral home. Services will be held at 2 p.m. today at the chapel of Santa Rosa Memorial Park, Santa Rosa, with Alfred W. Peterson, Elder of the Seventh-day Adventist Church, Santa Rosa, officiating.

Burial will be in Odd Fellows Lawn Cemetery, Santa Rosa.

	Amount Paid	Balance	Date		Amount Paid	Balance
	~~75 00~~	$		To Balance Forward		$ 75 00
	~~$ 75 00~~	$ —	Jan 22 196	By Payment	$ 75	$ —
	~~$ paid in full~~	$		" " paid in full		
	$	$		" "	$	$
	$	$		" "	$	$
	$	$		" "	$	$

Names of Lodges ..... Insurance Companies .....

and I hereby represent that I have sufficient resources Legally available to ..... (Firm Name of Funeral Directors.)

I hereby covenant and agree to pay the same within ..... days from date. Interest to accrue from

% per annum.

Signed .....

Witness ..... Address .....

Revised by W. W. Feineman, Long Beach, California

158

RECORD OF FUNERAL

Total No. 3 Yearly No. Date of Entry Jan 14 1960

Name of Deceased Dr. Marion G. O'Neil White

☐ Married ☑ Single ☐ Widowed ☐ Divorced (What Race)

Residence: E. McArthur St. ☐Husband ☐Wife ☐Widow } ....

or .... of } Age of Husband or Wife (if living) .... Years

Charge to: Barto Schneider

Address E. McArthur St. " "

Order given by Same (or informant)

How Secured:

If Veteran, Name of War

Occupation Teacher ? (Social Security Number)

Employer and Address San Francisco School System

Date of Death Jan (Mo.) 14 (Day) 1960 (Yr.) 11:05 A.M. (Hour)

Date of Birth Nov (Mo.) 16 (Day) 1872 (Yr.) Age 87 (Yrs.) (Mos.) (Days)

Services at Chapel

Clergyman Knutsen (Address)

Religion of the Deceased

Birthplace Waynesboro Penna.

Resided in the State 54 years. (or U. S. or City or County) (Years) (Months)

Place of Death Sonoma Valley Hospital

Cause of Death

Contributory Causes

Certifying Physician (or Coroner)

His Address:

Name of Father N. B. O'Neil

His Birthplace Unknown

Maiden Name of Mother Sarah Kent

Her Birthplace Unknown

Date of Funeral Jan 16 1960 Sat 1:00 P.M. (Date) (Day of Week) (Hour)

Motor / Ship } Remains to

Size of Casket (State Color and Number)

Manufactured by

Cemetery / ~~Crematory~~ } Chapel of The Chimes

Lot No.

Grave No.

Section No.

Block No.

Owner

Complete Funeral (except outlays)	$	
Casket		335 00
Burial Vault or Box (State Kind)		
Embalming Body (Name of Embalmer)		
Barber, $ ... Hair Dressing, $		
Dressing Body, $ ... Underwear, $		
Suit or Dress (State Kind and Color)		
Slippers, $ ... Hose, $		
Folding Chairs, $ ... Tarpaulin, $		
Candelabrum, $ ... Candles, $		
Door Spray, $ ... Gloves, $		
Funeral Car, $ ... Ambulance, $		
Limousines to Cemetery ... @ $		
Extra Limousines ... @ $		
Autos to R. R. Station ... @ $		
Getting Remains from		
Taking Remains to		
Trip to Coroner's Inquest		
Delivering Box to		
Deliver Flowers to		
Removal Charges		
Procuring Burial Permit (State Number and District)		
___Certif. Copies of Death Certificates No. ___ (State Physician's or Coroner's)		
Pall Bearer Service, $ ... Use of Chapel, $		
Gross Total for Sales Tax	$	13 40
Outlay for Lot		
Cremation		55 00
Flowers, $ 26 . Palms, $: : : : Matting, $		26 00
Rental of Tent, $ ... of Temporary Vault, $		
Opening of Grave or Tomb		
Lining Grave, $ ... Lowering Device, $		
Outlay for Shipping Charges		
Clergyman, $ 10 . Singers, $ ... Organist, $		10 00
Railroad / or Motor } Tickets, $ ... Aero-plane Service, $		
Telegr., Phone, Cable or Radio Charges		
Cash Advanced		
Out of town Funeral Director's Charges		
Personal Service		330 00
... line Death Notices in ... Papers		10 00
(Names of Newspapers)		
Sales Tax		
Total Footing of Bill	$	779 90
Less	$	16 75
Balance	$	763 15

Entered into Ledger, page ... or below.

Miscellaneous

Paid in full 12/7/1960

Sonoma Historian Services Tomorrow

SONOMA — Private funeral services will be held at 1 p. m. tomorrow for Dr. Marian G. O'Neil, 87, who died yesterday in a Sonoma hospital after a short illness.

A native of Pennsylvania, she had lived in the Sonoma Valley rest home for the last seven years. She received her doctorate in history at the Univerity of California, and was the author of many historical texts.

Dr. O'Neil spent her life as a teacher in the San Francisco school system. She retired at the age of 75.

She is survived by a niece, Mrs. Barto Schneider, Sonoma.

Services will be held at the Bates, Evans and Fehrensen Mortuary, with the Rev. Martin Knutsen officiating. Private inurnment will be held at the Chapel of the Chimes.

O'NEIL—In Sonoma, Thursday, January 14, 1960, Dr. Marion G. O'Neil, dearly beloved aunt of Mrs. Barto Schneider of Sonoma, beloved great-aunt of Mrs. Paul Rathfon of West Covina, Mrs. John Rauschkolb of S. F. and Fred Gibson of Whittier; a native of Waynesboro, Pa. For many years a teacher at Polytechnic High School, S. F.; author of history textbooks and a doctor in history from University of California.

Private funeral services were held at 1 p. m. yesterday, January 16, 1960, at the Chapel of BATES, EVANS & FEHRENSEN, Sonoma, with the Rev. Martin Knutsen officiating. Inurnment, Chapel of the Chimes, Santa Rosa.

BATES, EVANS & FEHRENSEN SERVICE

Date		Amount Paid	Balance
	To Balance Forward		$
	By Payment	$	$
	" "	$	$
	" "	$	$
	" "	$	$
	" "	$	$

Insurance Companies

eral, and I hereby represent that I have sufficient resources Legally available to ....
(Firm Name of Funeral Directors.)

for the payment of aforesaid bill, and I hereby covenant and agree to pay the same within .... days from date. Interest to accrue from maturity at the rate of .... % per annum.

Signed ....

Witness .... Address ....

Revised by W. W. Feineman, Long Beach, California

RECORD OF FUNERAL

Total No. 4 Yearly No. ..... Date of Entry January 15 1960

Name of Deceased Julius Robert Valente White

☑ Married ☐ Single ☐ Widowed ☐ Divorced (What Race)

Residence: 885 2nd St. East ☐ Husband ☐ Wife ☐ Widow } Edna F. Valente

or ..... of } Age of Husband or Wife (if living) ..... Years

Charge to: Edna F. Valente

Address 885 2nd St. East

Order given by Same (or informant)

How Secured: :

If Veteran, Name of War

Occupation Pharmacist 546-01-2224 (Social Security Number)

Employer and Address Self "

Date of Death Jan. (Mo.) 15 (Day) 1960 (Yr.) (Hour)

Date of Birth Feb. (Mo.) 21 (Day) 1909 (Yr.) Age 50 (Yrs.) yrs. (Mos.) (Days)

Services at Mass, St. Francis

Clergyman (Address)

Religion of the Deceased Catholic

Birthplace San Francisco, Calif.

Resided in the State Life (or U. S. or City or County) (Years) (Months)

Place of Death Sonoma Valley Hospital

Cause of Death:

Contributory Causes

Certifying Physician (or Coroner)

His Address: :

Name of Father Vitale Valente

His Birthplace Italy

Maiden Name of Mother Virginia Valenzuela

Her Birthplace Italy

Date of Funeral Jan. (Date) 18, 1960 Mon. (Day of Week) 9:30 A. M. (Hour)

Motor / Ship } Remains to

Size of Casket (State Color and Number)

Manufactured by: : :

Cemetery / ~~Crematory~~ } Mt. Cemetery

Lot No.

Grave No.

Section No.

Block No.

Owner

Complete Funeral (except outlays)	$	
Casket		298. 00
Burial Vault or Box (State Kind)		
Embalming Body (Name of Embalmer)		
Barber, $ ..... Hair Dressing, $		
Dressing Body, $ ..... Underwear, $		
Suit or Dress (State Kind and Color)		
Slippers, $ ..... Hose, $		
Folding Chairs, $ ..... Tarpaulin, $		
Candelabrum, $ ..... Candles, $		
Door Spray, $ ..... Gloves, $		
Funeral Car, $ ..... Ambulance, $		
Limousines to Cemetery ..... @ $		
Extra Limousines ..... @ $		
Autos to R. R. Station ..... @ $		
Getting Remains from		
Taking Remains to		
Trip to Coroner's Inquest		
Delivering Box to		
Deliver Flowers to		
Removal Charges		
Procuring Burial Permit (State Number and District)		
___Certif. Copies of Death Certificates No. (State Physician's or Coroner's)		
Pall Bearer Service, $ .... Use of Chapel, $		
Gross Total for Sales Tax	$	11. 92
Outlay for Lot		
Cremation		
Flowers, $ ..... Palms, $: : : : Matting, $		57. 20
Rental of Tent, $ .... of Temporary Vault, $		
Opening of Grave or Tomb		360. 00
Lining Grave, $ ..... Lowering Device, $		1
Outlay for Shipping Charges		
Clergyman, $ 25. ; Singers, $ .... Organist, $		25. 00
Railroad / Motor } Tickets, $ ..... Aeroplane Service, $		
Telegr., Phone, Cable or Radio Charges		
Cash Advanced: : :		
Out of town Funeral Director's Charges		
Personal Service		330. 00
....line Death Notices in ..... Papers		46. 00
(Names of Newspapers)		
Sales Tax		
Total Footing of Bill	$	792. 12
Less	$	82 58
Balance	$	709. 62

Entered into Ledger, page ..... or below.

Miscellaneous

VALENTE—In Sonoma, Friday, Jan. 15, 1960, Julio R. Valente, dearly beloved husband of Edna F. Valente of Sonoma; beloved father of Mrs. Joseph Carbonaro of Sonoma, and Paul Valente of Sonoma; beloved son of Mrs. Virginia Valente of San Francisco; beloved brother of Mrs. James Zerga of San Francisco; beloved son-in-law of Irene Farley of Sonoma; beloved father-in-law of Joseph Carbonaro of Germany; also survived by nieces and nephews. A native of S. F.; aged 50 years. A member of Sonoma Kiwanis Club and Petaluma Lodge B. P. O. Elks.

Friends are invited to attend the funeral services, to be held at 9 a. m., Monday, Jan. 18, 1960, in the chapel of Bates, Evans & Fehrensen, Sonoma, thence to St. Francis Solano Church, where a Requiem Mass will be offered for the repose of his soul, commencing at 9:30 a. m. Recitation of the Rosary will be held at 8 p. m., Sunday, Jan. 17, 1960, at the Funeral Home. Interment, Mountain Cemetery, Sonoma. (Remembrances and contributions may be made to the Julio Valente Memorial Fund of the Sonoma Valley Hospital Auxiliary.

BATES, EVANS & FEHRENSEN

CARD OF THANKS

May we express our deepest gratitude, love, and appreciation to our wonderful and thoughtful friends who have helped us in so many, many ways with their thoughts, prayers, acts of kindness, floral tributes, spiritual bouquets, cards of sympathy, and contributions to the Sonoma Valley Hospital Auxiliary, Hanna Center, Heart Fund and the Cancer Society. It has helped to make our loss easier to bear.

Our special thanks to the Nurses and Staff of the Sonoma Valley Hospital, to the Sonoma Valley Hospital Auxiliary, to the Doctors, Pharmacists, members of the Kiwanis Club and friends who acted as Honorary Bearers and Active Bearers, to the Reverend Father John S. Roberts and the Reverend Father M. Scandanavicius of St. Francis Solano Church, to the Women's Golf Club Assn. for their deep sense of friendship, and to Bates, Evans & Fehrensen.

Edna F. Valente
Virginia Carbonaro
Paul Valente

	Amount Paid		Balance		Date		Amount Paid		Balance	
nce			$			To Balance Forward			$	
	$ 1172 12		$		April 7 60	By Payment	$ 709	62	$	
	$		$		~~Sept 28 60~~	" "	~~$ 126~~	~~00~~	$	
	$		$			" "	$		$	
	$		$			" "	$		$	
	$		$			" "	$		$	

Names of Lodges ..... Insurance Companies .....

al, and I hereby represent that I have sufficient resources Legally available to ..... (Firm Name of Funeral Directors.)

and I hereby covenant and agree to pay the same within ..... days from date. Interest to accrue from

..% per annum.

Signed .....

Address .....

Revised by W. W. Feineman, Long Beach, California

160

RECORD OF FUNERAL

Total No. 5 Yearly No. Date of Entry January 15 1960

Name of Deceased Augusta Elizabeth Wedekind White

☐ Married ☐ Single ☑ Widowed ☐ Divorced (What Race)

Residence: 230 W. Watmaugh Rd. ☐Husband ☐Wife ☒Widow } of

Charge to: Frank Wedekind Jr. Age of Husband or Wife (if living) Years

Address: South Broadway, Sonoma

Order given by: Same (or informant)

How Secured:

If Veteran, Name of War: None

Occupation: Surgical Appliance (Social Security Number)

Employer and Address

Date of Death: Jan. (Mo.) 15 (Day) 1960 (Yr.) 9:45 A.M. (Hour)

Date of Birth: March (Mo.) 20 (Day) 1881 (Yr.) Age: 78 (Yrs.) years (Mos.) (Days)

Services at: Bates, Evans, Fehrensen

Clergyman: Eastern Star Service (Address)

Religion of the Deceased: Protestant

Birthplace: San Francisco

Resided in the State: 77 years (or U. S. or City or County) (Years) (Months)

Place of Death

Cause of Death

Contributory Causes

Certifying Physician (or Coroner)

His Address:

Name of Father: Charles Spengmann

His Birthplace: Germany

Maiden Name of Mother: Elizabeth L'Allemand

Her Birthplace: New York

Date of Funeral: Jan 18 (Date) 1960 (Day of Week) 2:00 P.M. (Hour)

Motor / Ship } Remains to

Size of Casket (State Color and Number)

Manufactured by

Cemetery / Crematory } Cypress Lawn Crematory

Lot No. 1

Grave No.

Section No.

Block No.

Owner

Complete Funeral (except outlays)	$	
Casket	153	00
Burial Vault or Box (State Kind)		
Embalming Body (Name of Embalmer)		
Barber, $ ... Hair Dressing, $		
Dressing Body, $ ... Underwear, $		
Suit or Dress (State Kind and Color)		
Slippers, $ ... Hose, $		
Folding Chairs, $ ... Tarpaulin, $		
Candelabrum, $ ... Candles, $		
Door Spray, $ ... Gloves, $		
Funeral Car, $ ... Ambulance, $		
Limousines to Cemetery ... @ $		
Extra Limousines ... @ $		
Autos to R. R. Station ... @ $		
Getting Remains from		
Taking Remains to		
Trip to Coroner's Inquest		
Delivering Box to		
Deliver Flowers to		
Removal Charges		
Procuring Burial Permit (State Number and District)		
1 Certif. Copies of Death Certificates No. (State Physician's or Coroner's)	2	00
Pall Bearer Service, $ ... Use of Chapel, $		
Gross Total for Sales Tax	$ 6	12
Outlay for Lot		
Cremation Cypress Lawn	77	50
Flowers, $ ... Palms, $ ... Matting, $		
Rental of Tent, $ ... of Temporary Vault, $		
Opening of Grave or Tomb		
Lining Grave, $ ... Lowering Device, $		
Outlay for Shipping Charges		
Clergyman, $ ... Singers, $ ... Organist, $		
Railroad / or Motor } Tickets, $ ... Aeroplane Service, $		
Telegr., Phone, Cable or Radio Charges		
Cash Advanced		
Out of town Funeral Director's Charges		
Personal Service	330	00
... line Death Notices in ... Papers	20	00
(Names of Newspapers)		
Sales Tax		
Total Footing of Bill	$ 588	62
Less	$	
Balance	$	
Entered into Ledger, page ... or below.		

Miscellaneous

Mrs. Wedekind Services Held

Eastern Star services were held today in the chapel of Bates, Evans and Fehrensen for Mrs. Augusta E. Wedekind who died Friday in Sonoma at the age of 78.

A native of San Francisco, she was the wife of the late Frank E. Wedekind Sr., a charter member of the Druids, the White Shrine, and a charter member of the Native Daughters of the Golden West, San Francisco.

Surviving are two sons, Frank Wedekind Jr., Sonoma; and Warren Wedekind, San Rafael; a daughter, Eva Dorthea Davidson, Mountain View; six grandchildren, Betty Davidson, Mountain View; Warren and Bonnie Wedekind, San Rafael; Joanne, Francine and Janet Wedekind, Sonoma; and two great-grandchildren, Tom and Michael Oberhause, Saratoga, Calif.

Today's services were under the auspices of the Valley of the Moon Chapter 85 of the Order of the Eastern Star. Inurnment was in Cypress Lawn Cemetery, Colma.

WEDEKIND—In Sonoma, Friday, January 15, 1960, Augusta E. (Gussie) Wedekind, dearly beloved wife of the late Frank F. Wedekind Sr.; beloved mother of Frank F. Wedekind of Sonoma, Warren W. Wedekind of San Rafael, Eva Dorothea Davidson of Mountain View; beloved grandmother of Betty Davidson of Mountain View, Warren W. Wedekind Jr. of San Rafael, Bonnie Wedekind of San Rafael, Joanne Wedekind of Sonoma, Francine Wedekind of Sonoma, Janet Wedekind of Sonoma, and the late Patricia Oberhaus; beloved great-grandmother of Tom and Michael Oberhaus of Saratoga; a native of San Francisco, aged 78 years. A charter member of the Druids; member of the White Shrine, and charter member of the N. D. G. W. of San Francisco.

Friends are invited to attend Eastern Star Services at 2 p. m. Monday, January 18, 1960, in the Chapel of BATES, EVANS & FEHRENSEN, Sonoma, with Valley of the Moon Chapter No. 85, O. E. S. officiating. Inurnment, Cypress Lawn Cemetery, Colma.

BATES, EVANS & FEHRENSEN SERVICE

nce	Date			Amount Paid		Balance	
			To Balance Forward			$	
	May	23	60	By Payment	$ 67	76	$
			" "		$		$
			" Part		$	full	$
			" "		$		$
			" "		$		$

Insurance Companies

ave sufficient resources Legally available to (Firm Name of Funeral Directors.)

o pay the same within days from date. Interest to accrue from

Signed

Address

Revised by W. W. Feineman, Long Beach, California

RECORD OF FUNERAL

Total No. 6 Yearly No. ..... Date of Entry January 18 1960

Name of Deceased Ernest H. Cliff White (What Race)

☐ Married ☐ Single ☐ Widowed ☐ Divorced

Residence: ~~Ernest H. Cliff~~ 1222 Grove St. ☐ Husband ☐ Wife ☐ Widow or ..... of ..... Age of Husband or Wife (if living) ..... Years

Charge to: Thelma Pellandini

Address 1222 Grove St.

Order given by Same (or informant)

How Secured: :

If Veteran, Name of War

Occupation 554-54-9765 (Social Security Number)

Employer and Address "Self"

Date of Death Jan (Mo.) 18 (Day) 1960 (Yr.) 5:50 P.M. (Hour)

Date of Birth Aug (Mo.) 21 (Day) 1870 (Yr.) Age 89 (Yrs.) years (Mos.) (Days)

Services at Chapel

Clergyman Wayne Williams (Address)

Religion of the Deceased

Birthplace Germany

Resided in the State 70 years (or U. S. or City or County) (Years) (Months)

Place of Death Sonoma Valley Hospital

Cause of Death:

Contributory Causes

Certifying Physician (or Coroner)

His Address: :

Name of Father Unknown

His Birthplace Germany

Maiden Name of Mother Pearl Bridges

Her Birthplace Ohio

Date of Funeral Jan 21 (Date) 1960 (Day of Week) (Hour) M.

Motor Ship } Remains to

Size of Casket (State Color and Number)

Manufactured by: :

Cemetery ~~Crematory~~ } Mountain Cemetery

CLIFF—In Sonoma, Monday, January 18, 1960. Ernest H. Cliff, devoted father of Howard Cliff of Napa, Mrs. Paul Sauve of Oregon, Walter Cliff of Taylorsville, Stanley Cliff of Napa, Mrs. Louis Pellandini of Sonoma and Mrs. Emil Cornelius of Santa Rosa; he is also survived by his mother-in-law, Mrs. Minnie Freck of Sonoma, 11 grandchildren and 6 great-grandchildren. A resident of Sonoma Valley for 57 years, age 89 years and a native of Germany.

Friends are invited to attend the funeral services to be held at 2 P.M. Thursday, January 21, 1960, in the Chapel of Bates, Evans & Fehrensen with the Rev. Wayne Williams, Pastor of the Sonoma Methodist Church, officiating. Interment Mountain Cemetery, Sonoma.

Lot No.

Grave No.

Section No.

Block No.

Owner

Complete Funeral (except outlays) $		
Casket	188	00
Burial Vault or Box (State Kind)		
Embalming Body (Name of Embalmer)		
Barber, $ ..... Hair Dressing, $		
Dressing Body, $ ..... Underwear, $		
Suit or Dress (State Kind and Color)		
Slippers, $ ..... Hose, $		
Folding Chairs, $ ..... Tarpaulin, $		
Candelabrum, $ ..... Candles, $		
Door Spray, $ ..... Gloves, $		
Funeral Car, $ ..... Ambulance, $		
Limousines to Cemetery ..... @ $		
Extra Limousines ..... @ $		
Autos to R. R. Station ..... @ $		
Getting Remains from		
Taking Remains to		
Trip to Coroner's Inquest		
Delivering Box to		
Deliver Flowers to		
Removal Charges		
Procuring Burial Permit (State Number and District)		
4 Certif. Copies of Death Certificates No. (State Physician's or Coroner's)	8	00
Pall Bearer Service, $ .... Use of Chapel, $		
Gross Total for Sales Tax $	7	52
Outlay for Lot		
Cremation		
Flowers, $ ..... Palms, $: : : : Matting, $		
Rental of Tent, $ .... of Temporary Vault, $		
Opening of Grave or Tomb	80	00
Lining Grave, $ ..... Lowering Device, $		
Outlay for Shipping Charges		
Clergyman, $ ..... Singers, $ .... Organist, $		
Railroad or Motor } Tickets, $ ..... Aeroplane Service, $		
Telegr., Phone, Cable or Radio Charges		
Cash Advanced: : :		
Out of town Funeral Director's Charges		
Personal Service	330	00
....line Death Notices in ..... Papers (Names of Newspapers)		
Sales Tax		
Total Footing of Bill $	613	52
Less $	9	42
Balance $	604	12
Entered into Ledger, page ..... or below.		

Miscellaneous

Date			Amount Paid		Balance		Date			Amount Paid		Balance	
		To Above Balance	~~613~~	~~52~~	$				To Balance Forward			$	
~~Jan 18~~		By Payment	$ 613	52	$				By Payment	$		$	
		" "	$ ~~paid in full~~		$				" "	$		$	
March 14	1960	by Mrs Pellandini " "	$ 300	00	$ 304	12			" "	$		$	
May 11	1960	" "	$ 304	12	$				" "	$		$	
		" "	$		$ paid in full				" "	$		$	

Insurance $ ..... Names of Lodges ..... Insurance Companies

I hereby authorize the above Funeral, and I hereby represent that I have sufficient resources Legally available to ..... (Firm Name of Funeral Directors.) for the payment of aforesaid sum, and I hereby covenant and agree to pay the same within ..... days from date. Interest to accrue from maturity at the rate of ..... % per annum.

Signed

Witness ..... Address

Revised by W. W. Feineman, Long Beach, California

162

RECORD OF FUNERAL

Total No. 7 Yearly No. Date of Entry Jan 18 1960

Name of Deceased Anne Chauvet White

☐ Married ☐ Single ☑ Widowed ☐ Divorced (What Race)

Residence: 13975 Arnold Drive ☐Husband ☐Wife ☐Widow } or of } Age of Husband or Wife (if living) Years

Charge to: Arsene Chauvet

Address 13975 Arnold Dr

Order given by "Same" (or informant)

How Secured:

If Veteran, Name of War

Occupation Business Property NONE (Social Security Number)

Employer and Address "Self"

Date of Death Jan (Mo.) 18 (Day) 1960 (Yr.) 9:00 P.M. (Hour)

Date of Birth Feb (Mo.) 16 (Day) 1872 (Yr.) Age 87 (Yrs.) (Mos.) (Days)

Services at St. Francis Solano

Clergyman (Address)

Religion of the Deceased Catholic

Birthplace France

Resided in the State 86 years (or U. S. or City or County) (Years) (Months)

Place of Death Sonoma County Hospital

Cause of Death

Contributory Causes

Certifying Physician Dr. ? (or Coroner)

His Address:

Name of Father John Lounibus

His Birthplace France

Maiden Name of Mother Marie Lasalle

Her Birthplace France

Date of Funeral Jan 21, 1960 (Date) Thurs (Day of Week) 10:00 A.M. (Hour)

Motor / Ship } Remains to

Size of Casket (State Color and Number)

Manufactured by

Cemetery / ~~Crematory~~ } Mountain Cemetery

Lot No.

Grave No.

Section No.

Block No.

Owner

Mrs. Anne Chauvet, 87, one of the last members of an old and prominent Glen Ellen family died Monday at a Santa Rosa hospital after a long illness.

A native of France, Mrs. Chauvet had lived in Glen Ellen for 86 years. Her home was at 13975 Arnold Dr. For many years prior to 1947, she was manager of the vast Chauvet holdings in Glen Ellen. These properties included a water company, hotel, and vineyards.

Mrs. Chauvet was the daughter of the late Mr. and Mrs. John Lounibus, of France.

She is survived by a sister, Mrs. Adele M. Doyle, Alameda, and a son, Arsene John Chauvet, of Napa.

The rosary was recited last night at Bates, Evans and Fehrensen funeral home. A requiem mass will be held for Mrs. Chauvet at 10 p. m. today at St. Francis Solano church. Burial will be in Mountain Cemetery.

Complete Funeral (except outlays)	$	
Casket	40	00
Burial Vault or Box (State Kind)		
Embalming Body (Name of Embalmer)		
Barber, $ Hair Dressing, $		
Dressing Body, $ Underwear, $		
Suit or Dress (State Kind and Color)	18	75
Slippers, $ Hose, $		
Folding Chairs, $ Tarpaulin, $		
Candelabrum, $ Candles, $		
Door Spray, $ Gloves, $		
Funeral Car, $ Ambulance, $		
Limousines to Cemetery @ $		
Extra Limousines @ $		
Autos to R. R. Station @ $		
Getting Remains from		
Taking Remains to		
Trip to Coroner's Inquest		
Delivering Box to		
Deliver Flowers to		
Removal Charges		
Procuring Burial Permit (State Number and District)		
Certif. Copies of Death Certificates No. (State Physician's or Coroner's)		
Pall Bearer Service, $ Use of Chapel, $		
Gross Total for Sales Tax	$	
Outlay for Lot		
Cremation		
Flowers, $ Palms, $ Matting, $		
Rental of Tent, $ of Temporary Vault, $		
Opening of Grave or Tomb	80	00
Lining Grave, $ Lowering Device, $		
Outlay for Shipping Charges		
Clergyman, $ 25 Singers, $ Organist, $	25	00
Railroad / or Motor } Tickets, $ Aero-plane Service, $		
Telegr., Phone, Cable or Radio Charges		
Cash Advanced		
Out of town Funeral Director's Charges		
Personal Service	330	00
line Death Notices in Papers		
(Names of Newspapers)		
Sales Tax	1	60 + 75
Total Footing of Bill	$ 476	60
Less	$	
Balance	$	

Entered into Ledger, page or below.

Miscellaneous Paid in full

	Amount Paid		Balance		Date			Amount Paid		Balance	
			$		Apr		To Balance Forward			$	
	$476	60	$		Jan 22	1960	By Payment	$200	00	$	
	$		$		Feb 1	1960	" "	$193	40	$	
	$		$		Feb 19	1960	" "	$100	00	$	
	$		$				" "	$193	40	$	
	$		$				" "	$		$	

Names of Lodges Insurance Companies

I hereby authorize the above Funeral, and I hereby represent that I have sufficient resources Legally available to (Firm Name of Funeral Directors.)

for the payment of aforesaid sum, and I hereby covenant and agree to pay the same within days from date. Interest to accrue from maturity at the rate of % per annum.

Signed

Witness Address

Revised by W. W. Feineman, Long Beach, California

RECORD OF FUNERAL

Total No. 8 Yearly No. Date of Entry January 20 1960

Name of Deceased Paul Kenneth Yates White

☑ Married ☐ Single ☐ Widowed ☐ Divorced (What Race)

Residence: ☐ Husband ☐ Wife ☐ Widow or of Age of Husband or Wife (if living) Years

Charge to: Grace Yates

Address

Order given by Same (or informant)

How Secured:

If Veteran, Name of War

Occupation Wood Manuf. 513-09-6556 (Social Security Number)

Employer and Address Pac. Co. Company

Date of Death Jan. 20 1960 (Mo.) (Day) (Yr.) (Hour)

Date of Birth (Mo.) (Day) (Yr.) Age (Yrs.) (Mos.) (Days)

Services at Chapel

Clergyman (Address)

Religion of the Deceased

Birthplace Ohio

Resided in the State 18 years (or U. S. or City or County) (Years) (Months)

Place of Death

Cause of Death

Contributory Causes

Certifying Physician Dr. Harrison (or Coroner)

His Address: Sonoma Calif

Name of Father No Record

His Birthplace No Record

Maiden Name of Mother No Record

Her Birthplace No Record

Date of Funeral Jan 23, 1960 1:00 P. M. (Date) (Day of Week) (Hour)

Motor / Ship Remains to

Size of Casket (State Color and Number)

Manufactured by

Cemetery / Crematory

Lot No.

Grave No.

Section No.

Block No.

Owner

Complete Funeral (except outlays)	$
Casket	
Burial Vault or Box (State Kind)	
Embalming Body (Name of Embalmer)	
Barber, $ ... Hair Dressing, $	
Dressing Body, $ ... Underwear, $	
Suit or Dress (State Kind and Color)	
Slippers, $ ... Hose, $	
Folding Chairs, $ ... Tarpaulin, $	
Candelabrum, $ ... Candles, $	
Door Spray, $ ... Gloves, $	
Funeral Car, $ ... Ambulance, $	
Limousines to Cemetery ... @ $	
Extra Limousines ... @ $	
Autos to R. R. Station ... @ $	
Getting Remains from	
Taking Remains to	
Trip to Coroner's Inquest	
Delivering Box to	
Deliver Flowers to	
Removal Charges	
Procuring Burial Permit (State Number and District)	
Certif. Copies of Death Certificates No. 2 (State Physician's or Coroner's)	2 00
Pall Bearer Service, $ ... Use of Chapel, $	
Gross Total for Sales Tax	$
Outlay for Lot	
Cremation	55 00
Flowers, $ ... Palms, $ ... Matting, $	
Rental of Tent, $ ... of Temporary Vault, $	
Opening of Grave or Tomb	
Lining Grave, $ ... Lowering Device, $	
Outlay for Shipping Charges	
Clergyman, $ ... Singers, $ ... Organist, $	
Railroad or Motor Tickets, $ ... Aeroplane Service, $	
Telegr., Phone, Cable or Radio Charges	
Cash Advanced	
Out of town Funeral Director's Charges	
Personal Service	330 00
... line Death Notices in ... Papers (Names of Newspapers)	
Sales Tax	
Total Footing of Bill	$ 387 00
Less	$
Balance	$
Entered into Ledger, page ... or below.	
Miscellaneous	

Paul Yates, 66, Died Tuesday In Boyes Springs

Funeral services are being arranged for Paul Kenneth Yates, 66, of Boyes Hot Springs, who died at his home Tuesday.

Mr. Yates lived at Lazzarrotto's Auto and Trailer Court. He was a worker for the Pacific Coast Plywood Co., Sonoma. Previously he had been employed at Mare Island, and earlier was an oil driller in Kansas.

He was a member of Galna Lodge, A. F. and A. M., Galna, Kansas.

He is survived by his wife, Mrs. Grace Yates, and his sons, Waldo K. Yates, Lawton, Okla.; Paul Yates, Vidalia, La.; and Franklin Yates, Chapman, Kansas.

Funeral arrangements are being made by Bates, Evans and Fehrensen.

Date	Amount Paid	Balance
		$
Jan 22 60	$ 157 60	$
Jan 27 60	$	$ 12 26
Feb 5 60	$	$
Mar 4 60	$	$
April 4 60	$	$

	Amount Paid	Balance
To Balance Forward	$	$ 387 00
By Payment	$ 70 00	$ 317 00
" "	$ 100 87	$ 116 13
" "	$ 50 00	$ 66 13
" "	$ 50 00	$ 16 13
" "	$ 49 87	$ 13 26

Names of Lodges ... Insurance Companies

and I hereby represent that I have sufficient resources Legally available to (Firm Name of Funeral Directors.)

I hereby covenant and agree to pay the same within ... days from date. Interest to accrue from maturity at the rate of ... % per annum.

Signed

Witness

Address

Revised by W. W. Feineman, Long Beach, California

RECORD OF FUNERAL

Total No..... Yearly No..... Date of Entry January 19 1960

Name of Deceased Leota Isabel Emahiser White
☐ Married ☐ Single ☑ Widowed ☐ Divorced (What Race)

Residence: 1270 Grove St. ☐Husband ☐Wife ☐Widow or ..... of ..... Age of Husband or Wife (if living) ..... Years

Charge to: George F. Budd

Address 1270 Grove St.

Order given by "Same" (or informant)

How Secured:

If Veteran, Name of War

Occupation Grat Nurse 568-40-4168 (Social Security Number)

Employer and Address Burndale Hospital

Date of Death Jan (Mo.) 19 (Day) 1960 (Yr.) 11:30 A.M. (Hour)

Date of Birth Sept (Mo.) 16 (Day) 1907 (Yr.) Age 52 years (Yrs.) (Mos.) (Days)

Services at Chapel

Clergyman Science Reader Henry F Witt (Address)

Religion of the Deceased

Birthplace Oregon

Resided in the State 14 years (or U. S. or City or County) (Years) (Months)

Place of Death Sonoma County Hospital

Cause of Death

Contributory Causes

Certifying Physician (or Coroner)

His Address:

Name of Father Leonard Peel

His Birthplace Oregon

Maiden Name of Mother Etta Schwandt

Her Birthplace Oregon

Date of Funeral Jan 22, 1960 (Date) (Day of Week) 11 A.M. (Hour)

Motor) ... (State Color and Number)

Lot No.

Grave No.

Section No.

Block No.

Owner

Mrs. Leota Isabel Emahiser, 52, of El Verano, died Tuesday at a Santa Rosa hospital. She had been ill for only a short time. She lived at 1270 Grove St.

Mrs. Emahiser had been a practical nurse at the Burndale Hospital here for five years. A native of Oregon, she previously was an aide to the Oregon State Legislature for many years.

She was a member of Salem, Ore., chapter, Order of Eastern Star.

She is survived by her sister, Mrs. Lucille Budd, El Verano, and a nephew, David Willaby, Santa Rosa.

Funeral services will be held tomorrow, Friday, at 11 a. m. at Bates, Evans and Fehrensen. Burial will be in Valley Cemetery.

Complete Funeral (except outlays) $		
Casket	40	00
Burial Vault or Box (State Kind)		
Embalming Body (Name of Embalmer)		
Barber, $ ..... Hair Dressing, $		
Dressing Body, $ ..... Underwear, $		
Suit or Dress (State Kind and Color)		
Slippers, $ ..... Hose, $		
Folding Chairs, $ ..... Tarpaulin, $		
Candelabrum, $ ..... Candles, $		
Door Spray, $ ..... Gloves, $		
Funeral Car, $ ..... Ambulance, $		
Limousines to Cemetery ..... @ $		
Extra Limousines ..... @ $		
Autos to R. R. Station ..... @ $		
Getting Remains from		
Taking Remains to		
Trip to Coroner's Inquest		
Delivering Box to		
Deliver Flowers to		
Removal Charges		
Procuring Burial Permit (State Number and District)		
Certif. Copies of Death Certificates No. (State Physician's or Coroner's)		
Pall Bearer Service, $ .... Use of Chapel, $		
Gross Total for Sales Tax $	1	00
Outlay for Lot		
~~Cremation~~ 40 Valley Cemetery	45	00
Flowers, $ 10 Palms, $ Matting, $		
Rental of Tent, $ .... of Temporary Vault, $	10	40
Opening of Grave or Tomb		
Lining Grave, $ ..... Lowering Device, $		
Outlay for Shipping Charges		
Clergyman, $ 10 Singers, $ .... Organist, $	10	00
Railroad or Motor Tickets, $ ..... Aeroplane Service, $		
Telegr., Phone, Cable or Radio Charges		
Cash Advanced		
Out of town Funeral Director's Charges		
Personal Service	250	00
....line Death Notices in ..... Papers (Names of Newspapers)		
other Mortician Charges	85	75
Sales Tax		
Total Footing of Bill $	442	75
Less $		
Balance $		
Entered into Ledger, page ..... or below.		

Miscellaneous

		Amount Paid		Balance		Date			Amount Paid		Balance	
		442	75	$				To Balance Forward			$442	75
~~Jan 9 60~~	~~By Payment~~	~~$442~~	~~75~~	$		Jan 27	1960	Mrs Budd By Payment	$352	00	$90	75
	" "	$		$				" "	$		$	
	" "	~~$~~		~~$~~				" "	$		$	
	" "	$		$				" "	$		$	
	" "	$		$				" "	$		$	

Insurance $ ..... Names of Lodges ..... Insurance Companies .....

I hereby authorize the above Funeral, and I hereby represent that I have sufficient resources Legally available to ..... (Firm Name of Funeral Directors.) for the payment of aforesaid sum, and I hereby covenant and agree to pay the same within ..... days from date. Interest to accrue from maturity at the rate of ..... % per annum.

Signed .....

Witness ..... Address .....

Revised by W. W. Feineman, Long Beach, California

Bill to Mrs Norman Hamilton
560 Petaluma Road
Sonoma Calif

RECORD OF FUNERAL

Total No. 9 Yearly No. Date of Entry January 20 1960

Name of Deceased John T. Morgan Male White
☐ Married ☑ Single ☑ Widowed ☐ Divorced (What Race)

Residence: 415 Petaluma Ave
☐Husband ☐Wife ☐Widow } or ..... of } Age of Husband or Wife (if living) ..... Years

Charge to: Mrs. Jesse H. Bradflow

Address: 5274 Jos. Gates Hwy. Santa Cruz

Order given by: " Same " (or informant)

How Secured:

If Veteran, Name of War

Occupation: Farmer 545-07-0840 (Social Security Number)

Employer and Address: " Self "

Date of Death: Jan. 20 1960 4:30 P.M. (Mo.) (Day) (Yr.) (Hour)

Date of Birth: Nov. 3 1877 Age: 82 years (Mo.) (Day) (Yr.) (Yrs.) (Mos.) (Days)

Services at: Chapel

Clergyman: Grange (Address)

Religion of the Deceased

Birthplace: Texas

Resided in the State: 40 years (or U. S. or City or County) (Years) (Months)

Place of Death: At Home

Cause of Death:

Contributory Causes:

Certifying Physician (or Coroner)

His Address:

Name of Father: James H. Nash

His Birthplace: Unknown

Maiden Name of Mother: Unknown

Her Birthplace: Unknown

Date of Funeral: Jan. 23, 1960 (Date) (Day of Week) 1:00 P.M. (Hour)

Motor / Ship } Remains to

Size of Casket (State Color and Number)

Manufactured by:

Cemetery / ~~Crematory~~ } Mountain

Diagram of Lot or Vault

Lot No.

Grave No.

Section No.

Block No.

Owner

Miscellaneous

Complete Funeral (except outlays)	$	
Casket		167. 00.
Burial Vault or Box (State Kind)		
Embalming Body (Name of Embalmer)		
Barber, $ ..... Hair Dressing, $		
Dressing Body, $ ..... Underwear, $		27. 50.
Suit or Dress (State Kind and Color)		
Slippers, $ ..... Hose, $		
Folding Chairs, $ ..... Tarpaulin, $		
Candelabrum, $ ..... Candles, $		
Door Spray, $ ..... Gloves, $		
Funeral Car, $ ..... Ambulance, $		
Limousines to Cemetery ..... @ $		
Extra Limousines ..... @ $		
Autos to R. R. Station ..... @ $		
Getting Remains from		
Taking Remains to		
Trip to Coroner's Inquest		
Delivering Box to		
Deliver Flowers to		
Removal Charges		
Procuring Burial Permit (State Number and District)		
___ Certif. Copies of Death Certificates No. ___ (State Physician's or Coroner's)		2. 00.
Pall Bearer Service, $ .... Use of Chapel, $		
Gross Total for Sales Tax	$	7. 78.
Outlay for Lot		
Cremation		
Flowers, $ Hdc. Palms, $ Matting, $		40. 60.
Rental of Tent, $ .... of Temporary Vault, $		
Opening of Grave or Tomb		80. 00.
Lining Grave, $ ..... Lowering Device, $		
Outlay for Shipping Charges		
Clergyman, $ ..... Singers, $ .... Organist, $		
Railroad / or Motor } Tickets, $ ..... Aero-plane Service, $		
Telegr., Phone, Cable or Radio Charges		
Cash Advanced		
Out of town Funeral Director's Charges		
Personal Service		330. 00.
.... line Death Notices in ..... Papers (Names of Newspapers)		
Sales Tax		
Total Footing of Bill	$	532. 28
Less	$	
Balance	$	

Entered into Ledger, page ..... or below.

Miscellaneous

Date		Amount Paid	Balance	Date		Amount Paid	Balance
	To Above Balance		$		To Balance Forward		$
Jan. 20 60	By Payment	$ 652 88	$		By Payment	$	$
	" "	$	$		" "	$	$
	" "	$	$		" "	$	$
	" "	$	$		" "	$	$
	" "	$	$		" "	$	$

Insurance $ ..... Names of Lodges ..... Insurance Companies .....

I hereby authorize the above Funeral, and I hereby represent that I have sufficient resources Legally available to ..... (Firm Name of Funeral Directors.)
for the payment of aforesaid sum, and I hereby covenant and agree to pay the same within ..... days from date. Interest to accrue from maturity at the rate of ..... % per annum.

Signed .....

Witness ..... Address .....

Revised by W. W. Feineman, Long Beach, California

166

RECORD OF FUNERAL

Total No. 10 Yearly No. ..... Date of Entry January 21 1960

Name of Deceased Joseph Muhr White
☐ Married ☐ Single ☐ Widowed ☐ Divorced ☐ Unknown (What Race)

Residence: 190 Academy Lane
☐ Husband ☐ Wife ☐ Widow } of ..... Age of Husband or Wife (if living) ..... Years

Charge to: C. Dennes
Address 177 Academy Lane
Order given by "Sam" (or informant)
How Secured:
If Veteran, Name of War Unknown
Occupation Bartender 557-01-9687 (Social Security Number)
Employer and Address Unknown
Date of Death Jan. 21 1960 (Mo.) (Day) (Yr.) (Hour)
Date of Birth Nov. 27 1883 Age 76 years (Mo.) (Day) (Yr.) (Yrs.) (Mos.) (Days)
Services at Chapel
Clergyman Goehring (Address)
Religion of the Deceased Lutheran
Birthplace Budapest
Resided in the State Unknown (or U. S. or City or County) (Years) (Months)
Place of Death Mare Island
Cause of Death
Contributory Causes
Certifying Physician (or Coroner)
His Address:
Name of Father Unknown
His Birthplace Unknown
Maiden Name of Mother Unknown
Her Birthplace Unknown
Date of Funeral Jan. 24. 1960 (Date) 3. P. M. (Day of Week) (Hour)
Motor / Ship } Remains to
Size of Casket (State Color and Number)
Manufactured by
Cemetery / ~~Crematory~~ } Mountain

Lot No.
Grave No.
Section No. A
Block No. 19
Owner

Complete Funeral (except outlays)	330 00
Casket	~~330 00~~
Burial Vault or Box (State Kind)	325 00
Embalming Body (Name of Embalmer)	
Barber, $ ..... Hair Dressing, $	
Dressing Body, $ ..... Underwear, $	
Suit or Dress (State Kind and Color)	
Slippers, $ ..... Hose, $	
Folding Chairs, $ ..... Tarpaulin, $	
Candelabrum, $ ..... Candles, $	
Door Spray, $ ..... Gloves, $	
Funeral Car, $ ..... Ambulance, $	
Limousines to Cemetery ..... @ $	
Extra Limousines ..... @ $	
Autos to R. R. Station ..... @ $	
Getting Remains from	
Taking Remains to	
Trip to Coroner's Inquest	
Delivering Box to	
Deliver Flowers to	
Removal Charges	
Procuring Burial Permit (State Number and District)	
3 Certif. Copies of Death Certificates No. (State Physician's or Coroner's)	6 00
Pall Bearer Service, $ .... Use of Chapel, $	
Gross Total for Sales Tax	$ 9 00
Outlay for Lot	
Cremation ~~v.t.~~ Cemetery	160 00
Flowers, $ 26 .. Palms, $: : : : Matting, $	26 00
Rental of Tent, $ .... of Temporary Vault, $	
Opening of Grave or Tomb	
Lining Grave, $ ..... Lowering Device, $	
Outlay for Shipping Charges	
Clergyman, $ 10 .. Singers, $ .... Organist, $	10 00
Railroad / Motor } Tickets, $ ..... Aeroplane Service, $	
Telegr., Phone, Cable or Radio Charges	
Cash Advanced	
Out of town Funeral Director's Charges	
Personal Service	~~225 00~~
....line Death Notices in ..... Papers	
(Names of Newspapers)	
Sales Tax	
Total Footing of Bill	$ 766 00
Less	$ 11 25
Balance	$ 754 75

Entered into Ledger, page ..... or below.

Miscellaneous
Paid in full

Joseph Muhr Funeral Today

Funeral services were held today for Joseph Muhr of Boyes Springs in the chapel of Bates, Evans and Fehrensen.

He died Thursday of a heart seizure while on a trip to Vallejo with friends, the C. J. Dennes of Boyes Springs. He made his home at 190 Academy lane. Surviving is a daughter, Helen Jacobsen of Wheaton, Ill.

Rev. J. George Goehring officiated at today's services. Burial was private in Mountain cemetery.

	Amount Paid	Balance	Date		Amount Paid	Balance
e	~~766 00~~	$		To Balance Forward		$ 766 00
	$ ~~766 00~~	$	Jan. 27.	60 By Payment	$ 70 00	$ 696 00
	$	$	Mar. 30.	60 " "	$ 200 00	$ 496 00
	~~Paid in full~~ $	$	April 29.	60 " "	$ 454 75	$ 41 25
	$	$		" "	$	$
	" " $	$	Paid	in full	$ - see	$ letters

Insurance $ ..... Names of Lodges ..... Insurance Companies ..... and file regarding this

I hereby authorize the above Funeral, and I hereby represent that I have sufficient resources Legally available to ..... (Firm Name of Funeral Directors.)
for the payment of aforesaid sum, and I hereby covenant and agree to pay the same within ..... days from date. Interest to accrue from maturity at the rate of ..... % per annum.

Signed .....

Witness .....

Address .....

Revised by W. W. Feineman, Long Beach, California

RECORD OF FUNERAL

Total No. 11 Yearly No. ..... Date of Entry January 24 1960

Name of Deceased William Valentine Walliman White
☐ Married ☑ Single ☐ Widowed ☐ Divorced (What Race)

Residence: 1520 Escalona Dr. Santa Cruz ☐Husband ☐Wife ☐Widow or ..... of } Age of Husband or Wife (if living) ..... Years

Charge to: .....

Address 1520 Escalona Drive

Order given by " Same " (or informant)

How Secured: .....

If Veteran, Name of War No

Occupation Custodian 552-38-3110 (Social Security Number)

Employer and Address Vineburg Inn

Date of Death Jan. (Mo.) 24 (Day) 1960 (Yr.) 11 P.M. (Hour)

Date of Birth Jan. (Mo.) 1890 (Day) (Yr.) Age 70 years (Yrs.) (Mos.) (Days)

Services at St. Francis

Clergyman Father Roberts (Address)

Religion of the Deceased Catholic

Birthplace Switzerland

Resided in the State 45 years (or U. S. or City or County) (Years) (Months)

Place of Death Sonoma Co. Hospital

Cause of Death: .....

Contributory Causes .....

.....

Certifying Physician (or Coroner)

His Address: .....

Name of Father William Walliman

His Birthplace Switzerland

Maiden Name of Mother Unknown

Her Birthplace Switzerland

Date of Funeral Jan 27 1960 9 A. M. (Date) (Day of Week) (Hour)

Motor / Ship } Remains to .....

Size of Casket (State Color and Number)

.....

.....

Lot No. .....
Grave No. 4
Section No. 19
Block No. A
Owner .....

Complete Funeral (except outlays) $	
Casket	50 00
Burial Vault or Box (State Kind)	
Embalming Body (Name of Embalmer)	
Barber, $ ..... Hair Dressing, $	
Dressing Body, $ ..... Underwear, $	
Suit or Dress (State Kind and Color)	20 80
Slippers, $ ..... Hose, $	
Folding Chairs, $ ..... Tarpaulin, $	
Candelabrum, $ ..... Candles, $	
Door Spray, $ ..... Gloves, $	
Funeral Car, $ ..... Ambulance, $	
Limousines to Cemetery ..... @ $	
Extra Limousines ..... @ $	
Autos to R. R. Station ..... @ $	
Getting Remains from	
Taking Remains to	
Trip to Coroner's Inquest	
Delivering Box to	
Deliver Flowers to	
Removal Charges	
Procuring Burial Permit (State Number and District)	
___ Certif. Copies of Death Certificates No. ___ (State Physician's or Coroner's)	
Pall Bearer Service, $ .... Use of Chapel, $	
Gross Total for Sales Tax $	
Outlay for Lot	
Cremation	
Flowers, $ ..... Palms, $ ..... Matting, $	
Rental of Tent, $ .... of Temporary Vault, $	
Opening of Grave or Tomb	160 00
Lining Grave, $ ..... Lowering Device, $	
Outlay for Shipping Charges	
Clergyman, $ ..... Singers, $ .... Organist, $	
Railroad / or Motor } Tickets, $ ..... Aeroplane Service, $	
Telegr., Phone, Cable or Radio Charges	
Cash Advanced	
Out of town Funeral Director's Charges	
Personal Service	330 00
....line Death Notices in ..... Papers (Names of Newspapers)	
Sales Tax	
Total Footing of Bill $	608 60
Less $	2 00
Balance $	606 60
Entered into Ledger, page ..... or below.	

Miscellaneous .....

William Walliman

SONOMA — Funeral services will be at 9 a.m. tomorrow for William Valentine Walliman, 70, who died in a Santa Rosa hospital yesterday after a long illness.

A native of Switzerland he had worked at the Vineburg Inn for many years.

The services will be from the Bates, Evans & Fehrensen mortuary. A Requiem Mass will be celebrated at 9:30 a.m. at St. Francis de Solano Church. Burial will be in Mountain Cemetery.

The rosary will be recited at 8 tonight and will be followed at 8:30 by services by Sonoma Bear Flag Lodge 293, United Order of Redmen.

			Amount Paid		Balance		Date			Amount Paid		Balance	
		...nce			$ 608	60			To Balance Forward			$	
Jan 24	60	By Payment	$ 610	60	$				By Payment	$		$	
Feb 9	60	" " ✓	$ 246	60	$ 362	00			" "	$		$	
April 17	60	" " ✓	$ 150	00	$ 212	00			" "	$		$	
May 17	60	Redmen Lodge	$ 150	00	$ 62	00			" "	$		$	
		" "	$		$				" "	$		$	

Insurance $ ..... Names of Lodges ..... Insurance Companies .....

I hereby authorize the above Funeral, and I hereby represent that I have sufficient resources Legally available to ..... (Firm Name of Funeral Directors.)

for the payment of aforesaid sum, and I hereby covenant and agree to pay the same within ..... days from date. Interest to accrue from maturity at the rate of ..... % per annum.

Signed .....

Witness ..... Address .....

Revised by W. W. Feineman, Long Beach, California

168

RECORD OF FUNERAL

Total No..... Yearly No..... Date of Entry January 24 1960

Name of Deceased Jack Wade Parker White

☐ Married ☑ Single ☐ Widowed ☐ Divorced (What Race)

Residence: Box 4420 Trinity Rd ☐Husband ☐Wife ☐Widow } ..... or ..... of } Age of Husband or Wife (if living) ..... Years

Charge to: G. Russell Parker

Address Box 4420 " Trinity Road

Order given by Same " (or informant)

How Secured: :

If Veteran, Name of War None

Occupation 552-38-3110 (Social Security Number)

Employer and Address

Date of Death Jan 24 1960 3:50 P.M. (Mo.) (Day) (Yr.) (Hour)

Date of Birth Nov 1 1957 Age 2 2 24 (Mo.) (Day) (Yr.) (Yrs.) (Mos.) (Days)

Services at Chapel

Clergyman Morrison (Address)

Religion of the Deceased Protestant

Birthplace Sonoma

Resided in the State Life (or U. S. or City or County) (Years) (Months)

Place of Death Sonoma Valley Hospital

Cause of Death

Contributory Causes

Certifying Physician (or Coroner)

His Address: :

Name of Father G. Russell Parker

His Birthplace Sonoma

Maiden Name of Mother Mary Wagers

Her Birthplace Nebraska

Date of Funeral Jan 28, 1960 2 P.M. (Date) (Day of Week) (Hour)

Motor / Ship } Remains to

Size of Casket (State Color and Number)

Manufactured by

Cemetery / ~~Crematory~~ } Santa Rosa Memorial

Lot No.

Grave No.

Section No.

Block No.

Owner

Complete Funeral (except outlays)	$
Casket	75 00
Burial Vault or Box (State Kind)	
Embalming Body (Name of Embalmer)	
Barber, $ ..... Hair Dressing, $	
Dressing Body, $ ..... Underwear, $	
Suit or Dress (State Kind and Color)	
Slippers, $ ..... Hose, $	
Folding Chairs, $ ..... Tarpaulin, $	
Candelabrum, $ ..... Candles, $	
Door Spray, $ ..... Gloves, $	
Funeral Car, $ ..... Ambulance, $	
Limousines to Cemetery ..... @ $	
Extra Limousines ..... @ $	
Autos to R. R. Station ..... @ $	
Getting Remains from	
Taking Remains to	
Trip to Coroner's Inquest	
Delivering Box to	
Deliver Flowers to	
Removal Charges	
Procuring Burial Permit (State Number and District)	
___Certif. Copies of Death Certificates No. (State Physician's or Coroner's)	
Pall Bearer Service, $ .... Use of Chapel, $	
Gross Total for Sales Tax	$ 2 00
Outlay for Lot	
Cremation	
Flowers, $ ..... Palms, $: : : : : Matting, $	
Rental of Tent, $ .... of Temporary Vault, $	
Opening of Grave or Tomb	
Lining Grave, $ ..... Lowering Device, $	
Outlay for Shipping Charges	
Clergyman, $ 10 .. Singers, $ .... Organist, $	10 00
Railroad / Motor } Tickets, $ ..... Aero-plane Service, $	
Telegr., Phone, Cable or Radio Charges	
Cash Advanced	
Out of town Funeral Director's Charges	
Personal Service	
....line Death Notices in ..... Papers	
(Names of Newspapers)	
Sales Tax	
Total Footing of Bill	$ 87 00
Less	$
Balance	$
Entered into Ledger, page ..... or below.	

Miscellaneous

Two-Year-Old Glen Ellen Boy Dies Suddenly

Medical experts are still studying the findings of an autopsy in an effort to determine the cause of the mysterious and sudden death of two-year-old Jack Wade Parker, of Glen Ellen.

The infant was the son of Mr. and Mrs. Russell Parker, 4422 Trinity Rd.

He became ill suddenly Sunday and was rushed to Sonoma Valley Hospital after he developed choking spasms. An emergency tracheotomy was performed but the infant failed to rally.

The baby was a native of Sonoma. Besides his parents he is survived by a brother, Daniel, 4, and his grandparents, Mrs. Mae P. Parker, Menlo Park, and Mr. and Mrs. Merlin Wagers, of Emerson, Nebraska.

Funeral services will be held at 2 p. m. today at Bates, Evans and Fehrensen. Burial will be in Santa Rosa Memorial Park.

Amount Paid		Balance		Date			Amount Paid		Balance	
87	00	$		Jan 27	60	To Balance Forward			$ 87	00
~~$ 87~~	~~00~~	$		~~Feb 1~~	60	By Payment	$ 70	00	$ 17	00
$		$		Feb 1	60	" "	$ 17	00	$	
~~Paid in full~~		~~$~~				" "	~~Paid in full~~		$	
$		$					$		$	
$		$				" "	$		$	

Names of Lodges ..... Insurance Companies .....

nd I hereby represent that I have sufficient resources Legally available to ..... (Firm Name of Funeral Directors.)

I hereby covenant and agree to pay the same within ..... days from date. Interest to accrue from

per annum.

Signed .....

..... Address .....

Revised by W. W. Feineman, Long Beach, California

RECORD OF FUNERAL

Total No. 12 Yearly No. ..... Date of Entry January 27 1960

Name of Deceased Hannah Helen Ford White (What Race)

☑ Married ☐ Single ☐ Widowed ☐ Divorced

Residence: 530 East Napa St ☐ Husband ☐ Wife ☐ Widow or ..... of ..... Age of Husband or Wife (if living) ..... Years

Charge to: George H. Ford

Address 530 East Napa St

Order given by "Same" (or informant)

How Secured: .....

If Veteran, Name of War .....

Occupation Housewife (Social Security Number)

Employer and Address Self

Date of Death Jan (Mo.) 27 (Day) 1960 (Yr.) 11:40 P.M. (Hour)

Date of Birth Sept (Mo.) 1 (Day) 1898 (Yr.) Age 61 (Yrs.) years (Mos.) (Days)

Services at Chapel

Clergyman Wayne Williams (Address)

Religion of the Deceased Methodist

Birthplace England

Resided in the State 25 years (or U. S. or City or County) (Years) (Months)

Place of Death Sonoma Valley Hospital

Cause of Death .....

Contributory Causes .....

Certifying Physician ..... (or Coroner)

His Address: .....

Name of Father John Turner

His Birthplace England

Maiden Name of Mother Unknown

Her Birthplace England

Date of Funeral Jan (Date) 29, 1960 (Day of Week) 11 P. (Hour) M.

Motor Ship } Remains to .....

Size of Casket ..... (State Color and Number)

Manufactured by: .....

Cemetery } Mountain

Cr

...ot No. .....

...rave No. .....

...ection No. .....

...lock No. .....

...wner .....

Complete Funeral (except outlays) $		
Casket	90	00
Burial Vault or Box (State Kind)		
Embalming Body (Name of Embalmer)		
Barber, $ ..... Hair Dressing, $		
Dressing Body, $ ..... Underwear, $		
Suit or Dress (State Kind and Color)		
Slippers, $ ..... Hose, $		
Folding Chairs, $ ..... Tarpaulin, $		
Candelabrum, $ ..... Candles, $		
Door Spray, $ ..... Gloves, $		
Funeral Car, $ ..... Ambulance, $		
Limousines to Cemetery ..... @ $		
Extra Limousines ..... @ $		
Autos to R. R. Station ..... @ $		
Getting Remains from		
Taking Remains to		
Trip to Coroner's Inquest		
Delivering Box to		
Deliver Flowers to		
Removal Charges		
Procuring Burial Permit (State Number and District)		
1 Certif. Copies of Death Certificates No. (State Physician's or Coroner's)	2	00
Pall Bearer Service, $ .... Use of Chapel, $		
Gross Total for Sales Tax $		
Outlay for Lot		
Cremation		
Flowers, $ 26 .. Palms, $ ..... Matting, $	26	00
Rental of Tent, $ .... of Temporary Vault, $		
Opening of Grave or Tomb 2 graves	170	00
Lining Grave, $ ..... Lowering Device, $		
Outlay for Shipping Charges		
Clergyman, $ ..... Singers, $ .... Organist, $		
Railroad or Motor } Tickets, $ ..... Aeroplane Service, $		
Telegr., Phone, Cable or Radio Charges		
Cash Advanced		
Out of town Funeral Director's Charges		
Personal Service	330	00
....line Death Notices in ..... Papers (Names of Newspapers)		
Sales Tax		
Total Footing of Bill $	618	00
Less $		
Balance $		
Entered into Ledger, page ..... or below.		

Miscellaneous .....

Mrs. Ford Passed Away At Age 61

Mrs. Hanna Helen Ford, 61, a resident of Sonoma for 18 years, died suddenly yesterday at Sonoma Valley Hospital. Although Mrs. Ford had been under a doctor's care, she had been hospitalized for only one day.

Mrs. Ford was a native of England. She was a member of the Auxiliary of Jack London Post 489, American Legion.

She is survived by her husband, George H. Ford, of Sonoma, a marine machinist at Mare Island; a daughter, Mrs. Helen L. Knapp, San Jose; a son, George J. Ford, of Sonoma, radio and television dealer; a sister, Mrs. George D. Abbe, Hermosa Beach; and a brother, Robert Turner, of Mystic, Iowa.

Funeral services will be held tomorrow at 11 a.m. at the chapel of Bates, Evans & Fehrensen, with the Rev. Wayne E. Williams, of the Sonoma Methodist Church, officiating.

Burial will be in Mountain Cemetery.

	Amount Paid	Balance	Date		Amount Paid	Balance
	~~707 10~~	$		To Balance Forward		$ 707 10
	~~$ 707 10~~	$	Feb. 18 60	By ~~Payment~~	$ 707 10	$
	$	$		" "	$	$
	~~full~~	$		paid in full	$	$
	$	$		" "	$	$
	$	$		" "	$	$

Names of Lodges ..... Insurance Companies .....

...nd I hereby represent that I have sufficient resources Legally available to ..... (Firm Name of Funeral Directors.)

I hereby covenant and agree to pay the same within ..... days from date. Interest to accrue from ... per annum.

Signed .....

Address .....

Revised by W. W. Feineman, Long Beach, California

RECORD OF FUNERAL

Total No..... Yearly No..... Date of Entry January 28 1960

Name of Deceased Virginia Anne Johns White (What Race)

☐ Married ☑ Single ☐ Widowed ☐ Divorced

Residence: ☐ Husband ☐ Wife ☐ Widow or ..... of ..... Age of Husband or Wife (if living) ..... Years

Charge to: Clifford Johns

Address

Order given by "Same" (or informant)

How Secured:

If Veteran, Name of War —

Occupation — (Social Security Number)

Employer and Address —

Date of Death Jan (Mo.) 28 (Day) 1960 (Yr.) 3:30 P.M. (Hour)

Date of Birth Jan (Mo.) 25 (Day) 1960 (Yr.) Age (Yrs.) (Mos.) 3 (Days)

Services at Graveside

Clergyman Harry Williams (Address)

Religion of the Deceased

Birthplace California

Resided in the State 3 days (or U. S. or City or County) (Years) (Months)

Place of Death Sonoma Co. Hospital

Cause of Death

Contributory Causes

Certifying Physician (or Coroner)

His Address:

Name of Father Clifford Johns

His Birthplace Ross California

Maiden Name of Mother Betty Hilburn

Her Birthplace Santa Rosa, Calif.

Date of Funeral Jan 30, 1960 (Date) Sat (Day of Week) 2 P. M. (Hour)

Motor Ship } Remains to

Size of Casket (State Color and Number)

Manufactured by

Cemetery ~~Crematory~~ } Valley

Lot No.

Grave No.

Section No.

Block No.

Owner

Complete Funeral (except outlays) $		
Casket		
Burial Vault or Box (State Kind)	32	50
Embalming Body (Name of Embalmer)		
Barber, $ ..... Hair Dressing, $		
Dressing Body, $ ..... Underwear, $		
Suit or Dress (State Kind and Color)		
Slippers, $ ..... Hose, $		
Folding Chairs, $ ..... Tarpaulin, $		
Candelabrum, $ ..... Candles, $		
Door Spray, $ ..... Gloves, $		
Funeral Car, $ ..... Ambulance, $		
Limousines to Cemetery ..... @ $		
Extra Limousines ..... @ $		
Autos to R. R. Station ..... @ $		
Getting Remains from		
Taking Remains to		
Trip to Coroner's Inquest		
Delivering Box to		
Deliver Flowers to		
Removal Charges		
Procuring Burial Permit (State Number and District)	25	00
___Certif. Copies of Death Certificates No. ___ (State Physician's or Coroner's)		
Pall Bearer Service, $ .... Use of Chapel, $		
Gross Total for Sales Tax $		88
Outlay for Lot		
Cremation		
Flowers, $ ..... Palms, $ ..... Matting, $		
Rental of Tent, $ .... of Temporary Vault, $		
Opening of Grave or Tomb		
Lining Grave, $ ..... Lowering Device, $		
Outlay for Shipping Charges		
Clergyman, $ 5 Singers, $ .... Organist, $	5	00
Railroad or Motor } Tickets, $ ..... Aeroplane Service, $		
Telegr., Phone, Cable or Radio Charges		
Cash Advanced		
Out of town Funeral Director's Charges		
Personal Service		
....line Death Notices in ..... Papers (Names of Newspapers)		
Sales Tax		
Total Footing of Bill $	63	38
Less $		
Balance $		
Entered into Ledger, page ..... or below.		

Miscellaneous Paid in full

Johns Infant

BOYES HOT SPRINGS—Graveside services will be held tomorrow for Virginia Anne Johns, daughter of Mr. and Mrs. Clifford Johns, 460 Cherry ave., who died yesterday in a Santa Rosa hospital three days after birth.

The services will be at 2 p. m. at the Valley Cemetery, Sonoma.

She is also survived by her brother, Edward Johns, and her grandparents, Mr. and Mrs. Roy Johns and Mr. and Mrs. James Hilburn, Boyes Hot Springs.

Funeral arrangements were made by Bates, Evans & Fehrensen Funeral Home.

	Amount Paid	Balance	Date			Amount Paid	Balance
...ce	~~63 38~~	$			To Balance Forward		$ 63 38
~~Jo~~	~~$ 63 38~~	$	Feb 1	60	By Payment	$ 30 00	$ 33 38
" "	$	$	Jan 28	60	" "	$ 33 38	$ —
" "	$	$			" "	$	$
" "	$	$			" "	$	$
" "	$	$			" "	$	$

Paid in full

Insurance $ ..... Names of Lodges ..... Insurance Companies .....

I hereby authorize the above Funeral, and I hereby represent that I have sufficient resources Legally available to ..... (Firm Name of Funeral Directors.) for the payment of aforesaid sum, and I hereby covenant and agree to pay the same within ..... days from date. Interest to accrue from maturity at the rate of ..... % per annum.

Signed .....

Witness ..... Address .....

Revised by W. W. Feineman, Long Beach, California

RECORD OF FUNERAL

Total No. 13 Yearly No. ..... Date of Entry January 30 1960

Name of Deceased Sylvia Nina Hilton White

☐ Married ☐ Single ☑ Widowed ☐ Divorced (What Race)

Residence: 1630 Grove Street ☐Husband ☐Wife ☐Widow of ..... Age of Husband or Wife (if living) ..... Years

Charge to: Ethel A. Gable

Address 20809 East 5th St. "Same"

Order given by ..... (or informant)

How Secured: .....

If Veteran, Name of War .....

Occupation Cashier 561-14-7911 (Social Security Number)

Employer and Address Ralphs Grocery

Date of Death Jan. (Mo.) 30 (Day) 1960 (Yr.) 12:10 A.M. (Hour)

Date of Birth June (Mo.) 10 (Day) 1906 (Yr.) Age 53 (Yrs.) years (Mos.) (Days)

Services at Chapel

Clergyman Wayne Williams (Address)

Religion of the Deceased .....

Birthplace Nebraska

Resided in the State 34 years (or U. S. or City or County) (Years) (Months)

Place of Death .....

Cause of Death .....

Contributory Causes .....

.....

Certifying Physician Mollenhauer (or Coroner)

His Address: Sonoma Calif.

Name of Father Arnadelle Hornaday

His Birthplace Nebraska

Maiden Name of Mother Ethel A. Cutshall

Her Birthplace: Kansas

Date of Funeral Feb. 1, 1960 (Date) ..... (Day of Week) 10:00 A. M. (Hour)

Motor / Ship } Remains to .....

Size of Casket ..... (State Color and Number)

Manufactured by .....

Cemetery / ~~Crematory~~ } Santa Rosa Memorial

Lot No. .....

Grave No. .....

Section No. .....

Block No. .....

Owner .....

.....

.....

.....

	$	
Complete Funeral (except outlays)		
Casket	153	00
Burial Vault or Box (State Kind)		
Embalming Body (Name of Embalmer)		
Barber, $ ..... Hair Dressing, $		
Dressing Body, $ ..... Underwear, $	34	50
Suit or Dress (State Kind and Color)		
Slippers, $ ..... Hose, $		
Folding Chairs, $ ..... Tarpaulin, $		
Candelabrum, $ ..... Candles, $		
Door Spray, $ ..... Gloves, $		
Funeral Car, $ ..... Ambulance, $		
Limousines to Cemetery ..... @ $		
Extra Limousines ..... @ $		
Autos to R. R. Station ..... @ $		
Getting Remains from		
Taking Remains to		
Trip to Coroner's Inquest		
Delivering Box to		
Deliver Flowers to		
Removal Charges		
Procuring Burial Permit (State Number and District)		
2 Certif. Copies of Death Certificates No. (State Physician's or Coroner's)	2	00
Pall Bearer Service, $ .... Use of Chapel, $		
Gross Total for Sales Tax	7	50
Outlay for Lot		
Cremation		
Flowers, $ 26 .. Palms, $: : : : Matting, $	26	00
Rental of Tent, $ .... of Temporary Vault, $		
Opening of Grave or Tomb		
Lining Grave, $ ..... Lowering Device, $		
Outlay for Shipping Charges		
Clergyman, $ 15 .. Singers, $ .... Organist, $	15	00
Railroad / or Motor } Tickets, $ ..... Aero-plane Service, $		
Telegr., Phone, Cable or Radio Charges		
Cash Advanced		
Out of town Funeral Director's Charges		
Personal Service	330	00
.... line Death Notices in ..... Papers (Names of Newspapers)		
Sales Tax		
Total Footing of Bill	563	85
Less		
Balance		

Entered into Ledger, page ..... or below.

Miscellaneous .....

Sylvia Hilton

SONOMA—Funeral services will be held at 10 a. m. tomorrow for Sylvia N. Hilton, 55, who died yesterday in a Sonoma hospital after a brief illness.

A native of Nebraska, Mrs. Hilton had lived at 1630 Grove st., El Verano, for the past 18 years. Prior to coming to the Sonoma Valley she was head cashier for Ralph's grocery store chain in southern California for 15 years.

She was the wife of the late James Hilton who died last month. She is survived by her mother, Mrs. Ethel Gable, Sonoma; her sister, Mrs. Alta F. Malone, Pueblo, Colo., and her brothers, Ralph L. Hornaday, Hayward, and Earl R. Hornady, San Francisco.

Services will be at the chapel of Bates, Evans & Fehrensen with the Rev. Wayne Williams officiating. Burial will be in Santa Rosa Memorial Park.

	Amount Paid		Balance		Date			Amount Paid		Balance	
			$				To Balance Forward			$ 563	85
	~~$ 570~~	00	$		March 4	1960	By Payment ✓	$ 563	85	$	
	$		$				" "	$		$	
	$		$				" paid in full	$		$	
	$		$				" "	$		$	
	$		$				" "	$		$	

Names of Lodges ..... Insurance Companies .....

I hereby authorize the above Funeral, and I hereby represent that I have sufficient resources Legally available to ..... (Firm Name of Funeral Directors.)

for the payment of aforesaid sum, and I hereby covenant and agree to pay the same within ..... days from date. Interest to accrue from maturity at the rate of ..... % per annum.

Signed .....

Witness ..... Address .....

Revised by W. W. Feineman, Long Beach, California

172

RECORD OF FUNERAL

Total No. 14 Yearly No. ..... Date of Entry January 30 1960

Name of Deceased Louise Gremminger Maurer White
☐ Married ☐ Single ☑ Widowed ☐ Divorced (What Race)

Residence: 110 Lovell Ave., Mill Valley ☐Husband ☐Wife ☐Widow or ..... of } Age of Husband or Wife (if living) ..... Years

Charge to: Mrs. L. Waidmann

Address 17311 Arnold Dr.

Order given by "Same" (or informant)

How Secured: :

If Veteran, Name of War None

Occupation Housewife (Social Security Number)

Employer and Address At Home

Date of Death Jan. (Mo.) 30 (Day) 1960 (Yr.) 6:30 A.M. (Hour)

Date of Birth July (Mo.) 9 (Day) 1868 (Yr.) Age 91 years (Yrs.) (Mos.) (Days)

Services at Community Church, Mill Valley

Clergyman Gordon L. Foster (Address)

Religion of the Deceased Protestant

Birthplace Switzerland

Resided in the State 42 years (or U. S. or City or County) (Years) (Months)

Place of Death Hallmere Home

Cause of Death

Contributory Causes

Certifying Physician (or Coroner)

His Address: :

Name of Father Unknown

His Birthplace Switzerland

Maiden Name of Mother Unknown

Her Birthplace: Switzerland

Date of Funeral Feb. 2, 1960 (Date) Tues. (Day of Week) (Hour) M.

Motor / Ship } Remains to

Size of Casket (State Color and Number)

Manufactured by

Cemetery / Crematory } Tamalpais

Complete Funeral (except outlays)	$	
Casket		153 00
Burial Vault or Box (State Kind)		
Embalming Body (Name of Embalmer)		
Barber, $ ..... Hair Dressing, $		
Dressing Body, $ ..... Underwear, $		
Suit or Dress (State Kind and Color)		
Slippers, $ ..... Hose, $		
Folding Chairs, $ ..... Tarpaulin, $		
Candelabrum, $ ..... Candles, $		
Door Spray, $ ..... Gloves, $		
Funeral Car, $ ..... Ambulance, $		
Limousines to Cemetery ..... @ $		
Extra Limousines ..... @ $		
Autos to R. R. Station ..... @ $		
Getting Remains from		
Taking Remains to		
Trip to Coroner's Inquest		
Delivering Box to		
Deliver Flowers to		
Removal Charges		
Procuring Burial Permit (State Number and District)		
___Certif. Copies of Death Certificates No. ___ (State Physician's or Coroner's)		
Pall Bearer Service, $ .... Use of Chapel, $		
Gross Total for Sales Tax	$	6 12
Outlay for Lot		
Cremation Mt. Tamalpais		45 00
Flowers, $ ..... Palms, $: : : : Matting, $		
Rental of Tent, $ .... of Temporary Vault, $		
Opening of Grave or Tomb		
Lining Grave, $ ..... Lowering Device, $		
Outlay for Shipping Charges		
Clergyman, $ ..... Singers, $ .... Organist, $		
Railroad / Motor } Tickets, $ ..... Aero-plane Service, $		
Telegr., Phone, Cable or Radio Charges		
Cash Advanced: : :		
Out of town Funeral Director's Charges		
Personal Service		330 00
....line Death Notices in ..... Papers (Names of Newspapers)		12 50
Sales Tax		
Total Footing of Bill	$	547 62
Less	$	
Balance	$	

Entered into Ledger, page ..... or below.

Miscellaneous. Amt. of Deposit March 10. 1960 was $ 5.77.62

Lot No.

Grave No.

Section No.

Block No.

Owner

Mrs. Maurer Laid to Rest On Tuesday

A former resident of Mill Valley, Mrs. Louise G. Maurer, 91, died Sunday in a Sonoma rest home after a brief illness.

Mrs. Maurer had been in the rest home for a year-and-a-half. Previously she had lived in Mill Valley for many years. She was a native of Switzerland.

She is survived by her daughters, Mrs. Robert Waidmann, Sonoma; Mrs. Ernest Remminger, Los Altos; Mrs. Patrick Walker, Denver, Colo.; Mrs. John Craik, Mill Valley, and Laura Maurer, Mill Valley. She also leaves eight grandchildren.

Funeral services were held Tuesday at the Mill Valley Community Church with Gordon L. Foster officiating. The services were under the direction of Bates, Evans and Fehrensen, of Sonoma.

Inurnment was at Mount Tamalpais Cemetery, San Rafael.

MAURER—In Sonoma, Saturday, Jan. 30, 1960, Louise Gremminger Maurer; dearly beloved mother of Mrs. Ernest Gremminger of Los Altos, Mrs. Patrick Walker of Denver, Colo., Mrs. Robert Waidmann of Sonoma, Mrs. John Craik of Mill Valley and Miss Laura Maurer of Mill Valley; she is also survived by eight grandchildren; a native of Switzerland, aged 91 years.

Friends are invited to attend the funeral services to be held at 2 o'clock, Tuesday afternoon, February 2, 1960, in the Mill Valley Community Church, Olive and Throckmorton Sts., Mill Valley, with Mr. Gordon L. Foster officiating. Friends may call until 1 p. m. today (Sunday) at Bates, Evans & Fehrensen, Sonoma. Friends may call after 4 p. m. Sunday, until 1 p. m., Tuesday at Russell & Gooch Memorial Chapels, Mill Valley. Private inurnment, Mt. Tamalpais Cemetery, San Rafael.

Bates, Evans and Fehrensen Service

ce	Date			Amount Paid		Balance	
			To Balance Forward			$ 547	62
	Mar. 10	60	By Payment	$ 547	62	$	
			" "	$		$	
			" "	$		$	
			" "	$		$	
			" "	$		$	

Insurance Companies

e sufficient resources Legally available to (Firm Name of Funeral Directors.)

I hereby covenant and agree to pay the same within ..... days from date. Interest to accrue from % per annum.

Signed .....

Address .....

Revised by W. W. Feineman, Long Beach, California

RECORD OF FUNERAL

Total No..... Yearly No..... Date of Entry ...February... 1 ...1960.

Name of Deceased ...Herbert ...K. ...Holloway... W. (What Race)

☑ Married ☐ Single ☐ Widowed ☐ Divorced

Residence: ...5140 ...O'Donnell...

☐ Husband ☐ Wife ☐ Widow } ..... Age of Husband or Wife (if living) ..... Years
or ..... of }

Charge to: ...Carrie ...Holloway...

Address ...5140 ...O'Donnell...

Order given by ..."Same"... (or informant)

How Secured: :

If Veteran, Name of War ...Yes...

Occupation ..."Teach"... (Social Security Number)

Employer and Address ...Sonoma State Hosp...

Date of Death ...Feb... (Mo.) ...1... (Day) ...1960... (Yr.) ...4 P.M. (Hour)

Date of Birth ...Jan... (Mo.) ...9... (Day) ...1888. (Yr.) Age ...72 years... (Yrs.) (Mos.) (Days)

Services at ...Chapel...

Clergyman ...Temple Lodge ...Sonoma... (Address)

Religion of the Deceased ...Protestant...

Birthplace ...Illinois...

Resided in the State ..... (or U. S. or City or County) (Years) (Months)

Place of Death ...Palm Springs, Calif...

Cause of Death .....

Contributory Causes.....

.....

Certifying Physician ..... (or Coroner)

His Address: :

Name of Father ...Franklin Holloway...

His Birthplace ...Texas...

Maiden Name of Mother .....

Her Birthplace: ...Illinois...

Date of Funeral ...Feb. 5. 1960... (Date) ...(Day of Week)... ...11:00 A. M. (Hour)

Motor / Ship } Remains to .....

Size of Casket ..... (State Color and Number)

.....

...Gate National...

Lot No.....

Grave No.....

Section No.....

Block No.....

Owner.....

.....

.....

.....

Complete Funeral (except outlays)	$
Casket	
Burial Vault or Box (State Kind)	
Embalming Body (Name of Embalmer)	
Barber, $ ..... Hair Dressing, $	
Dressing Body, $ ..... Underwear, $	
Suit or Dress (State Kind and Color)	
Slippers, $ ..... Hose, $	
Folding Chairs, $ ..... Tarpaulin, $	
Candelabrum, $ ..... Candles, $	
Door Spray, $ ..... Gloves, $	
Funeral Car, $ ..... Ambulance, $	
Limousines to Cemetery ..... @ $	
Extra Limousines ..... @ $	
Autos to R. R. Station ..... @ $	
Getting Remains from	
Taking Remains to	
Trip to Coroner's Inquest	
Delivering Box to	
Deliver Flowers to	
Removal Charges	
Procuring Burial Permit (State Number and District)	
___Certif. Copies of Death Certificates No.___ (State Physician's or Coroner's)	
Pall Bearer Service, $ .... Use of Chapel, $	
Gross Total for Sales Tax	$
Outlay for Lot	
Cremation	
Flowers, $ ..... Palms, $: : : : Matting, $	
Rental of Tent, $ .... of Temporary Vault, $	
Opening of Grave or Tomb	
Lining Grave, $ ..... Lowering Device, $	
Outlay for Shipping Charges	
Clergyman, $ ..... Singers, $ .... Organist, $	
Railroad / or Motor } Tickets, $ ..... Aero-plane Service, $	
Telegr., Phone, Cable or Radio Charges	
Cash Advanced	
Out of town Funeral Director's Charges	
Personal Service	150 00
....line Death Notices in ..... Papers (Names of Newspapers)	
Sales Tax	
Total Footing of Bill	$
Less	$
Balance	$
Entered into Ledger, page .....or below.	

Miscellaneous.....

.....

Funeral services will be held here tomorrow for Herbert R. Holloway, 71, a retired Sonoma State Hospital employee, who died Tuesday in Palm Springs.

Mr. Holloway, who lived at 5140 O'Donnell Lane, Glen Ellen, had been a state employee since 1922, when he went to work at Agnew Hospital.

In 1928 he transferred to Eldridge. He was an occupational therapist. He retired in 1948.

Mr. Holloway's wife, Carrie, was head of the sewing department at Sonoma State Hospital for many years.

Mr. Holloway was a veteran of World War I, during which he was awarded a Purple Heart medal while in action in France.

He was also a member of Temple Lodge No. 14, F. and A. M., Sonoma Chapter 85, Order of the Eastern Star, Jack London Post, American Legion, and the California State Employees Association.

Mr. Holloway is survived only by his wife.

The services for Mr. Holloway will be held at Bates, Evans and Fehrensen funeral home, under the auspices of Temple Lodge.

Burial with military honors will be at Golden Gate National Cemetery, San Bruno.

Contributions to the Heart Fund are preferred.

	Amount Paid		Balance		Date			Amount Paid		Balance	
...	.....	.....	$	.....			To Balance Forward	.....	.....	$ 150	00
...	$ 150	00	$	.....	April 1.	60	By Payment	$ 150	00	$	
...	$	.....	$	.....	.....		" "	$	.....	$	.....
...	$	.....	$	.....	.....		" paid in full	$	.....	$	.....
...	$	.....	$	.....	.....		" "	$	.....	$	.....
...	$	.....	$	.....	.....		" "	$	.....	$	.....

Names of Lodges..... Insurance Companies.....

And I hereby represent that I have sufficient resources Legally available to ..... (Firm Name of Funeral Directors.)

hereby covenant and agree to pay the same within .....days from date. Interest to accrue from

per annum.

Signed.....

..... Address.....

Revised by W. W. Feineman, Long Beach, California

174

RECORD OF FUNERAL

Total No. 15 Yearly No. ..... Date of Entry February 9, 1960

Name of Deceased Webster Millbrand W. late

☐ Married ☐ Single ☐ Widowed ☑ Divorced (What Race)

Residence: 1901 Fremont Drive ☐Husband ☐Wife ☐Widow } ..... or ..... of } Age of Husband or Wife (if living) ..... Years

Charge to: Betty Barnhart

Address 2975 Dale Avenue

Order given by " Same " (or informant)

How Secured: :

If Veteran, Name of War No

Occupation ..... 547-01-0783 (Social Security Number)

Employer and Address St. Francis Hotel

Date of Death Feb. 9, 1960 8:15 A.M. (Mo.) (Day) (Yr.) (Hour)

Date of Birth Nov. 2, 1889 Age 70 years (Mo.) (Day) (Yr.) (Yrs.) (Mos.) (Days)

Services at Chapel

Clergyman C. S. Reader (Address)

Religion of the Deceased

Birthplace Maine

Resided in the State 50 years (or U. S. or City or County) (Years) (Months)

Place of Death 1901 Fremont Drive

Cause of Death

Contributory Causes

Certifying Physician (or Coroner)

His Address: :

Name of Father Simon Millbrand

His Birthplace Maine

Maiden Name of Mother Rhoda Woodworth

Her Birthplace: Maine

Date of Funeral Feb. 11 (Date) Thurs. (Day of Week) 3:00 P. M. (Hour)

Motor / Ship } Remains to

Size of Casket (State Color and Number)

Manufactured by

Cemetery / ~~Crematory~~ } Chapel of Chimes

Diagram of Lot or Vault

Lot No.

Grave No.

Section No.

Block No.

Owner

Miscellaneous

Complete Funeral (except outlays)	$	
Casket		40 00
Burial Vault or Box (State Kind)		
Embalming Body (Name of Embalmer)		
Barber, $ ..... Hair Dressing, $		
Dressing Body, $ ..... Underwear, $		
Suit or Dress (State Kind and Color)		
Slippers, $ ..... Hose, $		
Folding Chairs, $ ..... Tarpaulin, $		
Candelabrum, $ ..... Candles, $		
Door Spray, $ ..... Gloves, $		
Funeral Car, $ ..... Ambulance, $		
Limousines to Cemetery ..... @ $		
Extra Limousines ..... @ $		
Autos to R. R. Station ..... @ $		
Getting Remains from		
Taking Remains to		
Trip to Coroner's Inquest		
Delivering Box to		
Deliver Flowers to		
Removal Charges		
Procuring Burial Permit (State Number and District)		
1 Certif. Copies of Death Certificates No. (State Physician's or Coroner's)		2 00
Pall Bearer Service, $ .... Use of Chapel, $		
Gross Total for Sales Tax	$	1 60
Outlay for Lot		
Cremation		
Flowers, $ 36 40 .... Palms, $: : : : Matting, $		36 40
Rental of Tent, $ .... of Temporary Vault, $		
Opening of Grave or Tomb		
Lining Grave, $ ..... Lowering Device, $		
Outlay for Shipping Charges		
Clergyman, $ 10 .. Singers, $ .... Organist, $		10 00
Railroad / Motor } Tickets, $ ..... Aeroplane Service, $		
Telegr., Phone, Cable or Radio Charges		
Cash Advanced: : :		
Out of town Funeral Director's Charges		
Personal Service		330 00
.... line Death Notices in ..... Papers		10 00
(Names of Newspapers)		
Cleaning		1 53
Sales Tax		
Total Footing of Bill	$	521 93
Less	$	2 00
Balance	$	519 93
Entered into Ledger, page ..... or below.		

Miscellaneous

Found in full Feb. 11. 1960

Date		Amount Paid	Balance	Date		Amount Paid	Balance
	To Above Balance	519 93	$		To Balance Forward		$
~~2-10-60~~	~~By Payment~~	~~$519 93~~	$		By Payment	$	$
	" "	$	$		" "	$	$
	" "	$	$		" "	$	$
	" "	$	$		" "	$	$
	" "	$	$		" "	$	$

Insurance $ ..... Names of Lodges ..... Insurance Companies .....

I hereby authorize the above Funeral, and I hereby represent that I have sufficient resources Legally available to ..... (Firm Name of Funeral Directors.)

for the payment of aforesaid sum, and I hereby covenant and agree to pay the same within ..... days from date. Interest to accrue from maturity at the rate of ..... % per annum.

Signed .....

Witness ..... Address .....

Revised by W. W. Feineman, Long Beach, California

8 — Press Democrat, Santa Rosa, Calif., Fri., Feb. 12, 1960

Vital Statistics

Births, Marriages, Divorces, Deaths

MRS. GROGAN

Christian Church Leader Dies

Mrs. Josephine Miller Grogan, who grew up with the Christian Church in Santa Rosa and devoted her life to its service, died in a Santa Rosa hospital yesterday at the age of 93.

Sevices will begin at 3 tomorrow afternoon at the church, 1315 Pacific ave., with Howard Stansbery officiating. Burial will be in the family plot in the Odd Fellows Cemetery. Arrangements are being made by Bates, Evans and Fehrensen, Sonoma.

Mrs. Grogan was born in Alexander Valley on Nov. 14, 1866, in the first two-story house built in that part of the country. It was constructed by her father, Thomas Bell Miller who, with his wife Mary Ann, had crossed the plains in a covered wagon.

In 1874 the Millers moved from the Healdsburg area to a 320-acre ranch six miles from Santa Rosa. Their daughter, Josie, then 7 and the seventh of 10 children, began singing in the choir of the Christian Church, founded 20 years earlier.

ter her parents had crossed the country in a covered wagon.

She was the oldest member of the Christian Church in Santa Rosa and, in 1953 when the church began construction of a new building, she turned the firsrt shovelful of dirt. The stained glass window now located in the Bates, Evans and Fehrensen Funeral Home had been given to the Christian church by her parents, and when the old edifice was razed the window was brought to Sonoma.

Funeral services will be held at 2 p.m. Saturday in the Christian Church, 1315 Pacific Ave., with Mr. Howard Stanbury, the pastor, officiating. Bates, Evans and Fehrensen are in charge of arrangements. Burial will be in Oddfellow's Cemetery.

GROGAN—In Santa Rosa, February 11, 1960, Josephine Miller Grogan, beloved wife of the late Spencer Grogan; beloved sister of the late James Pierce Miller, Charlotte E. Parnell; Thomas Boone Miller, Hannah Louisa Purrington, Alice Ragle, Irena Bell Ballard, Laura E. Barlow, Henrietta Miller Chenoweth and Robert Leland Miller. Also survived by three generations of nieces and nephews. A native of Alexander Valley, California, age 93 years. The longest continuous member of the Christian Church of Santa Rosa.

Friends are invited to attend the funeral services, Saturday, February 13, 1960 at 3 P.M. in the Christian Church, 1315 Pacific Ave., Santa Rosa, with Mr. Howard Stansberry officiating. Funeral services under the direction of Bates, Evans and Fehrensen, Sonoma. Interment, Odd Fellow's Cemetery, Santa Rosa.

F FUNERAL

Date of Entry ... February ... 11 ... 1960

... Grogan ... White

(What Race)

☐Husband ☐Wife ☐Widow } ... Age of Husband or Wife (if living) ... Years

... Montecito Drive

... Same "

(or informant)

(Social Security Number)

... Self "

... 11 ... 1960 ... 11:50 A.M.

(Day) (Yr.) (Hour)

... 1866. Age ... 93 yrs.

(Yr.) (Yrs.) (Mos.) (Days)

... Christian Church S.R.

... Stansbery

(Address)

... Christian Church

... Same

... Life

(State or City or County) (Years) (Months)

... Co. Hospital

... Collapse

... vular disease

...

(or Coroner)

... Bell Miller

... Jean

... Mary Ann King

...

... Saturday ... 3:00 P.M.

(Day of Week) (Hour)

(State Color and Number)

... Cemetery S.R.

Lot No. ...

Complete Funeral (except outlays) ... $	
Casket ...	89. 00
Burial Vault or Box ... (State Kind)	
Embalming Body ... (Name of Embalmer)	
Barber, $ ... Hair Dressing, $ ...	
Dressing Body, $ ... Underwear, $ ...	
Suit or Dress ... (State Kind and Color)	19. 95
Slippers, $ ... Hose, $ ...	
Folding Chairs, $ ... Tarpaulin, $ ...	
Candelabrum, $ ... Candles, $ ...	
Door Spray, $ ... Gloves, $ ...	
Funeral Car, $ ... Ambulance, $ ...	
Limousines to Cemetery ... @ $ ...	
Extra Limousines ... @ $ ...	
Autos to R. R. Station ... @ $ ...	
Getting Remains from ...	
Taking Remains to ...	
Trip to Coroner's Inquest ...	
Delivering Box to ...	
Deliver Flowers to ...	
Removal Charges ...	
Procuring Burial Permit ... (State Number and District)	
1 Certif. Copies of Death Certificates No. ... (State Physician's or Coroner's)	1 00
Pall Bearer Service, $ ... Use of Chapel, $ ...	
Gross Total for Sales Tax ... $	7 9
Outlay for Lot ...	
Cremation ...	
Flowers, $ 52. Palms, $ ... Matting, $ ...	52 00
Rental of Tent, $ ... of Temporary Vault, $ ...	
Opening of Grave or Tomb ...	96. 80
Lining Grave, $ ... Lowering Device, $ ...	
Outlay for Shipping Charges ...	
Clergyman, $ 20. Singers, $ ... Organist, $ ...	20 00
Railroad or Motor } Tickets, $ ... Aeroplane Service, $ ...	
Telegr., Phone, Cable or Radio Charges ...	
Cash Advanced ...	
Out of town Funeral Director's Charges ...	
Personal Service. N/C ...	
...	
... line Death Notices in ... Papers ...	6 00
... (Names of Newspapers)	
Markers ...	77 20
Sales Tax ...	
Total Footing of Bill ... $	222 60
~~Less~~ ... $	113 30
Balance ... $	335 90
Entered into Ledger, page ... Ledger or below.	20 00
Miscellaneous ...	355 90

	Amount Paid		Balance		Date		Amount Paid		Balance	
			$			To Balance Forward			$	
	$		$			By Payment Paid in full	$		$	
	$		$			" "	$		$	
	$		$			" "	$		$	
	$		$			" "	$		$	
	$		$			" "	$		$	

Names of ... Lodges ... Insurance Companies ...

..., and I hereby represent that I have sufficient resources Legally available to ...

(Firm Name of Funeral Directors.)

...nd I hereby covenant and agree to pay the same within ... days from date. Interest to accrue from ...% per annum.

Signed ...

Address ...

Revised by W. W. Feineman, Long Beach, California

174

RECORD OF FUNERAL

Total No. 15 Yearly No. Date of Entry February 9, 1960

Name of Deceased Waldon Millbland W. Male (What Race)

☐ Married ☐ Single ☐ Widowed ☑ Divorced

Residence: 1901 Fremont Drive ☐ Husband ☐ Wife ☐ Widow } or of } Age of Husband or Wife (if living) Years

Charge to: Betty Barnhart

Address 2975 Dale Avenue

Order given by "Same" (or informant)

How Secured:

If Veteran, Name of War No

Occupation 547-01-0783 (Social Security Number)

Employer and Address St. Francis Hotel

Date of Death Feb. 9, 1960 2:15 A.M. (Mo.) (Day) (Yr.) (Hour)

Date of Birth Nov. 2 1889 Age 70 years (Mo.) (Day) (Yr.) (Yrs.) (Mos.) (Days)

Services at Chapel

Clergyman C.S. Reader (Address)

Religion of the Deceased

Birthplace Maine

Resided in the State 50 years (or U. S. or City or County) (Years) (Months)

Place of Death 1901 Fremont Drive

Cause of Death

Contributory Causes

Certifying Physician (or Coroner)

His Address:

Name of Father Simon Millbland

His Birthplace Maine

Maiden Name of Mother Rhoda Woodworth

Her Birthplace: Maine

Date of Funeral Feb 11 Thurs 3:00 P.M. (Date) (Day of Week) (Hour)

Motor / Ship } Remains to

Size of Casket (State Color and Number)

Manufactured by

Cemetery / ~~Crematory~~ } Chapel of Chimes

Diagram of Lot or Vault

Lot No.

Grave No.

Section No.

Block No.

Owner

Miscellaneous

Complete Funeral (except outlays)	$	
Casket		40 00
Burial Vault or Box (State Kind)		
Embalming Body (Name of Embalmer)		
Barber, $ Hair Dressing, $		
Dressing Body, $ Underwear, $		
Suit or Dress (State Kind and Color)		
Slippers, $ Hose, $		
Folding Chairs, $ Tarpaulin, $		
Candelabrum, $ Candles, $		
Door Spray, $ Gloves, $		
Funeral Car, $ Ambulance, $		
Limousines to Cemetery @ $		
Extra Limousines @ $		
Autos to R. R. Station @ $		
Getting Remains from		
Taking Remains to		
Trip to Coroner's Inquest		
Delivering Box to		
Deliver Flowers to		
Removal Charges		
Procuring Burial Permit		
1 Certif. Copies of Death Certificates No. (State Number and District) (State Physician's or Coroner's)		2 00
Pall Bearer Service, $ Use of Chapel, $		
Gross Total for Sales Tax	$	1 60
Outlay for Lot		
Cremation		
Flowers, $36 40 Palms, $ Matting, $		36 40
Rental of Tent, $ of Temporary Vault, $		
Opening of Grave or Tomb		
Lining Grave, $ Lowering Device, $		
Outlay for Shipping Charges		
Clergyman, $10 Singers, $ Organist, $		10 00
Railroad / or Motor } Tickets, $ Aeroplane Service, $		
Telegr., Phone, Cable or Radio Charges		
Cash Advanced:		
Out of town Funeral Director's Charges		
Personal Service		330 00
line Death Notices in Papers		10 00
(Names of Newspapers)		
Cleaning		1 53
Sales Tax		
Total Footing of Bill	$	521 93
Less	$	2 00
Balance	$	519 93

Entered into Ledger, page or below.

Miscellaneous

Insured in full Feb. 11. 1960

Date		Amount Paid	Balance	Date		Amount Paid	Balance
	To Above Balance	519 93	$		To Balance Forward		$
~~2-10-60~~	~~By Payment~~	~~$519 93~~	$		By Payment	$	$
	" "	$	$		" "	$	$
	" "	$	$		" "	$	$
	" "	$	$		" "	$	$
	" "	$	$		" "	$	$

Insurance $ Names of Lodges Insurance Companies

I hereby authorize the above Funeral, and I hereby represent that I have sufficient resources Legally available to (Firm Name of Funeral Directors.)

for the payment of aforesaid sum, and I hereby covenant and agree to pay the same within days from date. Interest to accrue from maturity at the rate of % per annum.

Signed

Witness Address

Revised by W. W. Feineman, Long Beach, California

8 — Press Democrat, Santa Rosa, Calif., Fri., Feb. 12, 1960

Vital Statistics

Births, Marriages, Divorces, Deaths

MRS. GROGAN

Christian Church Leader Dies

Mrs. Josephine Miller Grogan, who grew up with the Christian Church in Santa Rosa and devoted her life to its service, died in a Santa Rosa hospital yesterday at the age of 93.

Sevices will begin at 3 tomorrow afternoon at the church, 1315 Pacific ave., with Howard Stansbery officiating. Burial will be in the family plot in the Odd Fellows Cemetery. Arrangements are being made by Bates, Evans and Fehrensen, Sonoma.

Mrs. Grogan was born in Alexander Valley on Nov. 14, 1866, in the first two-story house built in that part of the country. It was constructed by her father, Thomas Bell Miller who, with his wife Mary Ann, had crossed the plains in a covered wagon.

In 1874 the Millers moved from the Healdsburg area to a 320-acre ranch six miles from Santa Rosa. Their daughter, Josie, then 7 and the seventh of 10 children, began singing in the choir of the Christian Church, founded 20 years earlier.

In later years, she headed the reception committee, meeting and welcoming thousands of worshippers of the church, then on Ross st. In days of financial pressure, the church looked to her because of her leadership abilities in ladies aid organizations.

For decades until prepared unleavened bread for the communion service was available, she baked the bread and carried it to the church every Sunday in a pie tin.

In grape seasons, she bottled the communion grape juice.

On Dec. 15, 1909, Miss Miller was married to Spencer Grogan, a church trustee for more than 30 years. Mr. Grogan died in 1933.

Mrs. Grogan had the distinction of being the longest continuous member in the 105-year history of the Christian Church. In June, 1953, she turned the first shovel of earth for the new Pacific ave. church, where her funeral services will be held tomorrow.

Ms. Grogan was an artist, trustee emeritus of the church and historian of her family.

The Grogans had no children and all of her brothers and sisters have died—James Pierce Miller, Charlotte E. Parnell, Thomas Boone Miller, Hannah Louisa Purrington, Alice Ragle, Irena Bell Ballard, Laura E. Barlow, Henrietta Miller Chenoweth and Robert Leland Miller. However, many nieces and nephews survive.

GROGAN—In Santa Rosa, February 11, 1960, Josephine Miller Grogan, beloved wife of the late Spencer Grogan; beloved sister of the late James Pierce Miller, Charlotte E. Parnell; Thomas Boone Miller, Hannah Louisa Purrington, Alice Ragle, Irena Bell Ballard, Laura E. Barlow, Henrietta Miller Chenoweth and Robert Leland Miller. Also survived by three generations of nieces and nephews. A native of Alexander Valley, California, age 93 years. The longest continuous member of the Christian Church of Santa Rosa.

Friends are invited to attend the funeral services, Saturday, February 13, 1960 at 3 P.M. in the Christian Church, 1315 Pacific Ave., Santa Rosa, with Mr. Howard Stansberry officiating. Funeral services under the direction of Bates, Evans and Fehrensen, Sonoma. Interment, Odd Fellow's Cemetery, Santa Rosa.

F FUNERAL

Date of Entry... February ... 11 1960

...ller ... Grogan ... White
(What Race)

...w. ☐Husband ☐Wife ☐Widow } ...
or ... of } Age of Husband or Wife (if living) ... Years

...Fontaine Drive ...
... " ...
(or informant)

(Social Security Number)

... Self ...

... 11 ... 1960 ... 11:50 A.M.
(Day) (Yr.) (Hour)

... 1866. Age ... 93 years ...
(Yr.) (Yrs.) (Mos.) (Days)

... Church ... S. R. ...

... Stansbery ...
(Address)

... Christian Church ...

... Life ...
S. or City or County) (Years) (Months)

... Co. Hospital ...

... collapse ...
... disease ...

... Cleveland ...

(or Coroner)

... Bell Miller ...

... Texas ...

... Mary Ann King ...

... Missouri ...

... Saturday ... 3:00 P.M.
(Day of Week) (Hour)

(State Color and Number)

... Cemetery ... S. R. ...

Lot No. ...

Complete Funeral (except outlays)	$	
Casket		89 00
Burial Vault or Box (State Kind)		
Embalming Body (Name of Embalmer)		
Barber, $ ... Hair Dressing, $		
Dressing Body, $ ... Underwear, $		
Suit or Dress (State Kind and Color)		19 95
Slippers, $ ... Hose, $		
Folding Chairs, $ ... Tarpaulin, $		
Candelabrum, $ ... Candles, $		
Door Spray, $ ... Gloves, $		
Funeral Car, $ ... Ambulance, $		
Limousines to Cemetery ... @ $		
Extra Limousines ... @ $		
Autos to R. R. Station ... @ $		
Getting Remains from		
Taking Remains to		
Trip to Coroner's Inquest		
Delivering Box to		
Deliver Flowers to		
Removal Charges		
Procuring Burial Permit (State Number and District)		
1 Certif. Copies of Death Certificates No. (State Physician's or Coroner's)		1 00
Pall Bearer Service, $ ... Use of Chapel, $		
Gross Total for Sales Tax	$	7 9
Outlay for Lot		
Cremation		
Flowers, $ 52 Palms, $ ... Matting, $		52 00
Rental of Tent, $ ... of Temporary Vault, $		
Opening of Grave or Tomb		96 80
Lining Grave, $ ... Lowering Device, $		
Outlay for Shipping Charges		
Clergyman, $ 20 Singers, $ ... Organist, $		20 00
Railroad or Motor Tickets, $ ... Aeroplane Service, $		
Telegr., Phone, Cable or Radio Charges		
Cash Advanced		
Out of town Funeral Director's Charges		
Personal Service N/C		
... line Death Notices in ... Papers		6 00
(Names of Newspapers)		
Markers		77 20
Sales Tax		
Total Footing of Bill	$	222 60
~~Less~~	$	113 30
Balance	$	335 90
Entered into Ledger, page ... or below.		Section 20 00
Miscellaneous		355 90

	Amount Paid	Balance	Date		Amount Paid	Balance
		$		To Balance Forward		$
	$	$		By ~~Payment~~ Paid in full	$	$
	$	$		" "	$	$
	$	$		" "	$	$
	$	$		" "	$	$
	$	$		" "	$	$

Names of ... Lodges ... Insurance Companies ...

..., and I hereby represent that I have sufficient resources Legally available to ...
(Firm Name of Funeral Directors.)

...nd I hereby covenant and agree to pay the same within ... days from date. Interest to accrue from ...

...% per annum.

Signed ...

Address ...

Revised by W. W. Feineman, Long Beach, California

174

RECORD OF FUNERAL

Total No. 15 Yearly No. Date of Entry February 9, 1960

Name of Deceased William Millsland W. Male (What Race)

☐ Married ☐ Single ☐ Widowed ☑ Divorced

Residence: 1901 Fremont Drive ☐Husband ☐Wife ☐Widow or ..... of } Age of Husband or Wife (if living) ..... Years

Charge to: Betty Barnhart

Address: 2975 Dale Avenue

Order given by: " " (or informant)

How Secured:

If Veteran, Name of War No

Occupation ..... 547-01-0783 (Social Security Number)

Employer and Address St. Francis Hotel

Date of Death Feb. 9, 1960 8:15 A.M. (Mo.) (Day) (Yr.) (Hour)

Date of Birth Nov. 2, 1889 Age 70 years (Mo.) (Day) (Yr.) (Yrs.) (Mos.) (Days)

Services at Chapel

Clergyman C. S. Reader (Address)

Religion of the Deceased

Birthplace Maine

Resided in the State 50 years (or U. S. or City or County) (Years) (Months)

Place of Death 1901 Fremont Drive

Cause of Death

Contributory Causes

Certifying Physician (or Coroner)

His Address:

Name of Father Simon Millsland

His Birthplace Maine

Maiden Name of Mother Rhoda Woodworth

Her Birthplace Maine

Date of Funeral Feb. 11 (Date) Thurs. (Day of Week) 3:00 P.M. (Hour)

Motor / Ship } Remains to

Size of Casket (State Color and Number)

Manufactured by

Cemetery / ~~Crematory~~ } Chapel of Chimes

Diagram of Lot or Vault

Lot No.

Grave No.

Section No.

Block No.

Owner

Miscellaneous

Complete Funeral (except outlays)	$	
Casket		40 00
Burial Vault or Box (State Kind)		
Embalming Body (Name of Embalmer)		
Barber, $ ..... Hair Dressing, $		
Dressing Body, $ ..... Underwear, $		
Suit or Dress (State Kind and Color)		
Slippers, $ ..... Hose, $		
Folding Chairs, $ ..... Tarpaulin, $		
Candelabrum, $ ..... Candles, $		
Door Spray, $ ..... Gloves, $		
Funeral Car, $ ..... Ambulance, $		
Limousines to Cemetery ..... @ $		
Extra Limousines ..... @ $		
Autos to R. R. Station ..... @ $		
Getting Remains from		
Taking Remains to		
Trip to Coroner's Inquest		
Delivering Box to		
Deliver Flowers to		
Removal Charges		
Procuring Burial Permit (State Number and District)		
1 Certif. Copies of Death Certificates No. (State Physician's or Coroner's)		2 00
Pall Bearer Service, $ .... Use of Chapel, $		
Gross Total for Sales Tax	$	1 60
Outlay for Lot		
Cremation		
Flowers, $ 36 40 Palms, $ Matting, $		36 40
Rental of Tent, $ .... of Temporary Vault, $		
Opening of Grave or Tomb		
Lining Grave, $ ..... Lowering Device, $		
Outlay for Shipping Charges		
Clergyman, $ 10 .. Singers, $ .... Organist, $		10 00
Railroad / or Motor } Tickets, $ ..... Aero-plane Service, $		
Telegr., Phone, Cable or Radio Charges		
Cash Advanced		
Out of town Funeral Director's Charges		
Personal Service		330 00
.... line Death Notices in ..... Papers		10 00
(Names of Newspapers)		
Cleaning		1 53
Sales Tax		
Total Footing of Bill	$	521 93
Less	$	2 00
Balance	$	519 93

Entered into Ledger, page ..... or below.

Miscellaneous

Found in full Feb. 11. 1960

Date		Amount Paid	Balance	Date		Amount Paid	Balance
	To Above Balance	519 93	$		To Balance Forward		$
~~2-10-60~~	~~By Payment~~	~~$ 519 93~~	$		By Payment	$	$
	" "	$	$		" "	$	$
	" "	$	$		" "	$	$
	" "	$	$		" "	$	$
	" "	$	$		" "	$	$

Insurance $ ..... Names of Lodges ..... Insurance Companies .....

I hereby authorize the above Funeral, and I hereby represent that I have sufficient resources Legally available to ..... (Firm Name of Funeral Directors.)

for the payment of aforesaid sum, and I hereby covenant and agree to pay the same within ..... days from date. Interest to accrue from maturity at the rate of ..... % per annum.

Signed .....

Witness ..... Address .....

Revised by W. W. Feineman, Long Beach, California

In later years, she headed the reception committee, meeting and welcoming thousands of worshippers of the church, then on Ross st. In days of financial pressure, the church looked to her because of her leadership abilities in ladies aid organizations.

For decades until prepared unleavened bread for the communion service was available, she baked the bread and carried it to the church every Sunday in a pie tin.

In grape seasons, she bottled the communion grape juice.

On Dec. 15, 1909, Miss Miller was married to Spencer Grogan, a church trustee for more than 30 years. Mr. Grogan died in 1933.

Mrs. Grogan had the distinction of being the longest continuous member in the 105-year history of the Christian Church. In June, 1953, she turned the first shovel of earth for the new Pacific ave. church, where her funeral services will be held tomorrow.

Ms. Grogan was an artist, trustee emeritus of the church and historian of her family.

The Grogans had no children and all of her brothers and sisters have died—James Pierce Miller, Charlotte E. Parnell, Thomas Boone Miller, Hannah Louisa Purrington, Alice Ragle, Irena Bell Ballard, Laura E. Barlow, Henrietta Miller Chenoweth and Robert Leland Miller. However, many nieces and nephews survive.

Rosa

Santa Rosa Fuel Co.
732 Second, 725 First, LI 6-0211
Open Daily 8 a.m. to 5:30 p.m.
Sundays 10 a.m. to 12:30 p.m.

FIREPLACE AND STOVE WOOD
Oak, all dry and under cover.
Kindling • Mill Blocks • White Gas • Stove and Diesel Oil
• Kerosene, Lawn and Garden Supplies, — pickup any amount or we deliver.

DELMAS PETERSON
GENERAL CONTRACTING
Residential and Commercial Building, New, Remodel, Repair
631 Spencer Street, Santa Rosa
TELEPHONE LIBERTY 2-4382

om Pardoned
le Violation

175

FUNERAL

Date of Entry ... February ... 11 ... 1960

Total No. ... Family Record ...

Name of Deceased ... Josephine ... Miller ... Grogan ... White
(What Race)

☐ Married ☑ Single ☑ Widowed ☐ Divorced

Residence: 1303 College ave. Santa Rosa.

☐Husband ☐Wife ☐Widow or ... of } ... Age of Husband or Wife (if living) ... Years

Charge to: W. Leland Barlow

Address ... 3678 Montecito Drive

Order given by ... "Sam" (or informant)

How Secured: ...

If Veteran, Name of War ...

Occupation ... Housewife ... (Social Security Number)

Employer and Address ... Self "

Date of Death ... Feb. (Mo.) 11. (Day) 1960 (Yr.) 11:50 A.M. (Hour)

Date of Birth ... Nov. (Mo.) 14. (Day) 1866. (Yr.) Age ... 93 years (Yrs.) (Mos.) (Days)

Services at ... The Christian Church S.R.

Clergyman ... Rev. Howard Stansberry (Address)

Religion of the Deceased ... Christian church

Birthplace ... California

Resided in the State ... Life (or U. S. or City or County) (Years) (Months)

Place of Death ... Sonoma Co. Hospital

Cause of Death ... Vascular collapse

Contributory Causes ... Arteriosclerotic hilar disease

Generalized sclerosis

Certifying Physician ... (or Coroner)

His Address: ...

Name of Father ... Thomas Bell Miller

His Birthplace ... Texas

Maiden Name of Mother ... Mary Ann King

Her Birthplace: ... Missouri

Date of Funeral ... Feb 13 (Date) ... Saturday (Day of Week) ... 3:00 P.M. (Hour)

Motor / Ship } Remains to ...

Size of Casket ... (State Color and Number)

Manufactured by: ...

Cemetery / ~~Crematory~~ } ... I.O.O.F. Cemetery S.R.

Lot No. ...

Complete Funeral (except outlays) ... $	
Casket	89 00
Burial Vault or Box (State Kind)	
Embalming Body (Name of Embalmer)	
Barber, $ ... Hair Dressing, $	
Dressing Body, $ ... Underwear, $	
Suit or Dress (State Kind and Color)	19 95
Slippers, $ ... Hose, $	
Folding Chairs, $ ... Tarpaulin, $	
Candelabrum, $ ... Candles, $	
Door Spray, $ ... Gloves, $	
Funeral Car, $ ... Ambulance, $	
Limousines to Cemetery ... @ $	
Extra Limousines ... @ $	
Autos to R. R. Station ... @ $	
Getting Remains from	
Taking Remains to	
Trip to Coroner's Inquest	
Delivering Box to	
Deliver Flowers to	
Removal Charges	
Procuring Burial Permit (State Number and District)	
1 Certif. Copies of Death Certificates No. (State Physician's or Coroner's)	1 00
Pall Bearer Service, $ ... Use of Chapel, $	
Gross Total for Sales Tax ... $	7 9
Outlay for Lot	
Cremation	
Flowers, $ 52. Palms, $ ... Matting, $	52 00
Rental of Tent, $ ... of Temporary Vault, $	
Opening of Grave or Tomb	96 80
Lining Grave, $ ... Lowering Device, $	
Outlay for Shipping Charges	
Clergyman, $ 20. Singers, $ ... Organist, $	20 00
Railroad or Motor } Tickets, $ ... Aeroplane Service, $	
Telegr., Phone, Cable or Radio Charges	
Cash Advanced	
Out of town Funeral Director's Charges	
Personal Service. N/c	
... line Death Notices in ... Papers	6 00
(Names of Newspapers)	
Markers	77 20
Sales Tax	
Total Footing of Bill ... $	222 60
~~Less~~ ... $	113 30
Balance ... $	335 90
Entered into Ledger, page ... or below.	Section 20 00
Miscellaneous	355 90

Date		Amount Paid		Balance	
	To Balance Forward			$	
	By ~~Payment~~ Paid in full	$		$	
	" "	$		$	
	" "	$		$	
	" "	$		$	
	" "	$		$	

Names of Lodges ... Insurance Companies ...

..., and I hereby represent that I have sufficient resources Legally available to ... (Firm Name of Funeral Directors.)

...nd I hereby covenant and agree to pay the same within ... days from date. Interest to accrue from ...% per annum.

Signed ...

Address ...

Revised by W. W. Feineman, Long Beach, California

Josephine Miller Grogan, great aunt of Gale Fehrensen of Sonoma, died yesterday in a Santa Rosa hospital at the age of 93.

She was the daughter of the pioneer Thomas Bell Miller family and was born in Alexander Valley, Calif., in 1866 after her parents had crossed the country in a covered wagon.

She was the oldest member of the Christian Church in Santa Rosa and, in 1953 when the church began construction of a new building, she turned the firsrt shovelful of dirt. The stained glass window now located in the Bates, Evans and Fehrensen Funeral Home had been given to the Christian church by her parents, and when the old edifice was razed the window was brought to Sonoma.

Funeral services will be held at 2 p.m. Saturday in the Christian Church, 1315 Pacific Ave., with Mr. Howard Stanbury, the pastor, officiating. Bates, Evans and Fehrensen are in charge of arrangements. Burial will be in Oddfellow's Cemetery.

GROGAN—In Santa Rosa, February 11, 1960, Josephine Miller Grogan, beloved wife of the late Spencer Grogan; beloved sister of the late James Pierce Miller, Charlotte E. Parnell; Thomas Boone Miller, Hannah Louisa Purrington, Alice Ragle, Irena Bell Ballard, Laura E. Barlow, Henrietta Miller Chenoweth and Robert Leland Miller. Also survived by three generations of nieces and nephews. A native of Alexander Valley, California, age 93 years. The longest continuous member of the Christian Church of Santa Rosa.

Friends are invited to attend the funeral services, Saturday, February 13, 1960 at 3 P.M. in the Christian Church, 1315 Pacific Ave., Santa Rosa, with Mr. Howard Stansberry officiating. Funeral services under the direction of Bates, Evans and Fehrensen, Sonoma. Interment, Odd Fellow's Cemetery, Santa Rosa.

176

RECORD OF FUNERAL

Total No. 17 Yearly No. ..... Date of Entry ..... February 13 1960

Name of Deceased ..... Lillian Blanche Rambo ..... White .....
☐ Married ☐ Single ☑ Widowed ☐ Divorced (What Race)

Residence: 450 2nd Street West, Sonoma. ☐Husband ☐Wife ☐Widow } .....
or ..... of } Age of Husband or Wife (if living) ..... Years

Charge to: Wm. E. Rambo .....

Address. 1335 33rd Ave San Fran. ....

Order given by ..... "Same" .....
(or informant)

How Secured: .....

If Veteran, Name of War .....

Occupation. Ret. Nurse ..... 562-46-0448 ...
(Social Security Number)

Employer and Address .. Unknown .....

Date of Death. Feb. 13 1960 11:30 A.M.
(Mo.) (Day) (Yr.) (Hour)

Date of Birth. Nov. 30 1883 Age 76 years ...
(Mo.) (Day) (Yr.) (Yrs.) (Mos.) (Days)

Services at ..... Chapel .....

Clergyman ..... Wayne Williams .....
(Address)

Religion of the Deceased .....

Birthplace .. Illinois .....

Resided in the State ..... 55 years .....
(or U. S. or City or County) (Years) (Months)

Place of Death ... 450 2nd Street West .....

Cause of Death .....

Contributory Causes .....

.....

Certifying Physician .....
(or Coroner)

His Address: .....

Name of Father .. Seeley D. Kine .....

His Birthplace ..... New York .....

Maiden Name of Mother. Anna Bullock ....

Her Birthplace: ..... Illinois .....

Date of Funeral. Feb. 16, ... 3:30 P. M.
(Date) (Day of Week) (Hour)

Motor Ship } Remains to .....

Size of Casket .....
(State Color and Number)

Manufactured by .....

Cemetery Crematory } ..... Mountain .....

Complete Funeral (except outlays) ..... $		
Casket	311	00
Burial Vault or Box ..... (State Kind)	~~[illegible]~~	~~[illegible]~~
Embalming Body ..... (Name of Embalmer)		
Barber, $ ..... Hair Dressing, $		
Dressing Body, $ ..... Underwear, $		
Suit or Dress ..... (State Kind and Color)	23	95
Slippers, $ ..... Hose, $		
Folding Chairs, $ ..... Tarpaulin, $		
Candelabrum, $ ..... Candles, $		
Door Spray, $ ..... Gloves, $		
Funeral Car, $ ..... Ambulance, $		
Limousines to Cemetery ..... @ $		
Extra Limousines ..... @ $		
Autos to R. R. Station ..... @ $		
Getting Remains from		
Taking Remains to		
Trip to Coroner's Inquest		
Delivering Box to		
Deliver Flowers to		
Removal Charges		
Procuring Burial Permit ..... (State Number and District)	20	00
___ Certif. Copies of Death Certificates No. ___ (State Physician's or Coroner's)		
Pall Bearer Service, $ .... Use of Chapel, $		
Gross Total for Sales Tax ..... $	12	94
Outlay for Lot		
Cremation		
Flowers, $ ..... Palms, $ ..... Matting, $		
Rental of Tent, $ .... of Temporary Vault, $		
Opening of Grave or Tomb	60	00
Lining Grave, $ ..... Lowering Device, $		
Outlay for Shipping Charges		
Clergyman, $ 10 Singers, $ .... Organist, $	10	00
Railroad or Motor } Tickets, $ ..... Aeroplane Service, $		
Telegr., Phone, Cable or Radio Charges		
Cash Advanced:		
Out of town Funeral Director's Charges		
Personal Service	330	00
.....		
....line Death Notices in ..... Papers ..... (Names of Newspapers)		
.....		
.....		
Sales Tax		
Total Footing of Bill ..... $	768	35
Less ..... $	15	55
Balance ..... $	753	80
Entered into Ledger, page ..... or below.		

Miscellaneous .....

Lot No. .....
Grave No. .....
Section No. .....
Block No. .....
Owner .....

Lilliam Rambo

SONOMA — Funeral services will be held at 3:30 p.m. Tuesday for Lillian Blanche Rambo, 76, who died yesterday at her home at 450 Second st. West, Sonoma, after a brief illness.

A native of Illinois, she was a long-time Valley resident and had been engaged in private nursing. She was a 50-year member of Verdant Rebekah Lodge 99 and a 50-year member of Sonoma Methodist Church.

She is survived by her sons, William D. Rambo, San Francisco, and Vincent N. Rambo, Redwood City. She also leaves one grandchild.

Services will be held at the Bates, Evans & Fehrensen Mortuary under the auspices of the Rebekah Lodge with the Rev. Wayne Williams officiating. Burial will be in Mountain Cemetery.

	Amount Paid		Balance		Date			Amount Paid		Balance	
	768	35	$				To Balance Forward ...			$ 768	35
	$400	00	$ 368	35	Feb 23	60	By Payment	$400	00	$ 36 8	35
	$ 768	35	$		Mar 3	60	" "	$ 322	80	$ 35	55
	$		$				" "	$		$	
	$		$				" "	$		$	
	$		$				" "	$		$	

Insurance $ ..... Names of Lodges ..... Insurance Companies .....

I hereby authorize the above Funeral, and I hereby represent that I have sufficient resources Legally available to .....
(Firm Name of Funeral Directors.)
for the payment of aforesaid sum, and I hereby covenant and agree to pay the same within ..... days from date. Interest to accrue from maturity at the rate of ..... % per annum.

Signed .....

Witness ..... Address .....

Revised by W. W. Feineman, Long Beach, California

RECORD OF FUNERAL

Total No. 18 Yearly No. ..... Date of Entry Feb 13 1960

Name of Deceased Walter C. Bowers (What Race)

☐ Married ☑ Single ☐ Widowed ☐ Divorced

Residence: 5015 Redwood Highway ☐Husband ☐Wife ☐Widow or ..... of ..... Age of Husband or Wife (if living) ..... Years

Charge to: Martha Bowers

Address 5015 Redwood Highway

Order given by "Same" (or informant)

How Secured: :

If Veteran, Name of War —

Occupation Telephone Co. — (Social Security Number)

Employer and Address Pac. Tel. & Tel.

Date of Death Feb 13 1960 — (Mo.) (Day) (Yr.) (Hour)

Date of Birth May 16 1908 Age 51 years (Mo.) (Day) (Yr.) (Yrs.) (Mos.) (Days)

Services at Chapel

Clergyman Rev. Weiland (Address)

Religion of the Deceased Protestant

Birthplace Indiana

Resided in the State 38 years (or U. S. or City or County) (Years) (Months)

Place of Death Sonoma Co. Hospital

Cause of Death

Contributory Causes

Certifying Physician (or Coroner)

His Address: :

Name of Father Joseph Bowers

His Birthplace Ohio

Maiden Name of Mother Martha Wyatt

Her Birthplace: Indiana

Date of Funeral Feb 16 (Date) (Day of Week) 11:00 A. M. (Hour)

Motor Ship } Remains to

Size of Casket (State Color and Number)

Manufactured by: :

Cemetery ~~Crematory~~ } Valley

Lot No.

Grave No.

Section No.

Block No.

Owner

Complete Funeral (except outlays) $		
Casket	90	00
Burial Vault or Box (State Kind)		
Embalming Body (Name of Embalmer)		
Barber, $ ..... Hair Dressing, $		
Dressing Body, $ ..... Underwear, $		
Suit or Dress (State Kind and Color)		
Slippers, $ ..... Hose, $		
Folding Chairs, $ ..... Tarpaulin, $		
Candelabrum, $ ..... Candles, $		
Door Spray, $ ..... Gloves, $		
Funeral Car, $ ..... Ambulance, $		
Limousines to Cemetery ..... @ $		
Extra Limousines ..... @ $		
Autos to R. R. Station ..... @ $		
Getting Remains from		
Taking Remains to		
Trip to Coroner's Inquest		
Delivering Box to		
Deliver Flowers to		
Removal Charges		
Procuring Burial Permit (State Number and District)	20	00
Certif. Copies of Death Certificates No. (State Physician's or Coroner's)	20	80
Pall Bearer Service, $ .... Use of Chapel, $		
Gross Total for Sales Tax $	3	60
Outlay for Lot		
Cremation		
Flowers, $ ..... Palms, $ ..... Matting, $		
Rental of Tent, $ .... of Temporary Vault, $		
Opening of Grave or Tomb	45	00
Lining Grave, $ ..... Lowering Device, $		
Outlay for Shipping Charges		
Clergyman, $ 20 Singers, $ .... Organist, $	20	00
Railroad or Motor } Tickets, $ ..... Aeroplane Service, $		
Telegr., Phone, Cable or Radio Charges		
Cash Advanced		
Out of town Funeral Director's Charges		
Personal Service	330	00
....line Death Notices in ..... Papers (Names of Newspapers)	4	00
Sales Tax		
Total Footing of Bill $	509	40
Less $	4	50
Balance $	504	90
Entered into Ledger, page ..... or below.		

Miscellaneous

Funeral services were held here Tuesday for Walter C. Bowers, 51, of Santa Rosa, who died in a Santa Rosa hospital Saturday.

Mr. Bowers lived at 5015 Redwood Highway. He had formerly worked for the Pacific Telephone and Telegraph Co. but was retired on a disabiilty pension.

Mr. Bowers was a native of Indiana but had been a resident of Sonoma County for many years.

He is survived by his parents, Mr. and Mrs. Joseph Bowers, Santa Rosa, a sister, Mrs. Gladys McMara, Boyes Hot Springs, and a nephew, Johnnie Riser, San Francisco.

Services were at Bates, Evans and Fehrensen, with the Rev. Weiland A. Henry, of the Santa Rosa Seventh-day Adventist church officiating. Burial was in Valley Cemetery.

	Amount Paid		Balance		Date			Amount Paid		Balance	
	~~509~~	~~40~~	$				To Balance Forward			$509	40
	~~$100~~	~~00~~	$		Feb 15	60	By Payment	$100	00	$409	40
	~~$384~~	~~10~~	$		Mar 17	60	" "	$48	00	$361	40
	~~$509~~	~~40~~	$		" 7	60	" "	$46	00	$315	40
	$		$		" 7	60	" "	$227	75	$87	65
	$		$				" "	$		$	

Insurance $ ..... Names of Lodges ..... Insurance Companies

I hereby authorize the above Funeral, and I hereby represent that I have sufficient resources Legally available to ..... (Firm Name of Funeral Directors.) for the payment of aforesaid sum, and I hereby covenant and agree to pay the same within ..... days from date. Interest to accrue from maturity at the rate of ..... % per annum.

Signed

Witness ..... Address

Revised by W. W. Feineman, Long Beach, California

178

RECORD OF FUNERAL

Total No. 19 Yearly No. ..... Date of Entry February 21 1960

Name of Deceased Anne Collins White
☐ Married ☐ Single ☐ Widowed ☐ Divorced (What Race)

Residence: 200 Napa Road ☐Husband ☐Wife ☐Widow of .....
Charge to: Thatton P. Collins Age of Husband or Wife (if living) ..... Years
Address 200 Napa Road "
Order given by Same (or informant)
How Secured: :
If Veteran, Name of War
Occupation Housewife — (Social Security Number)
Employer and Address " Self "
Date of Death Feb (Mo.) 21 (Day) 1960 (Yr.) 10:15 A.M. (Hour)
Date of Birth Aug (Mo.) 26 (Day) 1879 (Yr.) Age 80 years (Yrs.) (Mos.) (Days)
Services at Cemetery
Clergyman (Address)
Religion of the Deceased
Birthplace New York
Resided in the State 71 years (or U. S. or City or County) (Years) (Months)
Place of Death Agua Caliente Rest Home
Cause of Death
Contributory Causes
.....
Certifying Physician (or Coroner)
His Address: :
Name of Father Unknown
His Birthplace "
Maiden Name of Mother "
Her Birthplace: "
Date of Funeral Feb 24 (Date) Wed (Day of Week) 1:45 P.M. (Hour)
Motor / Ship } Remains to
Size of Casket (State Color and Number)
Manufactured by
Cemetery } Golden Gate National

Complete Funeral (except outlays)	$
Casket	
Burial Vault or Box (State Kind)	
Embalming Body (Name of Embalmer)	
Barber, $ ..... Hair Dressing, $	
Dressing Body, $ ..... Underwear, $	
Suit or Dress (State Kind and Color)	
Slippers, $ ..... Hose, $	
Folding Chairs, $ ..... Tarpaulin, $	
Candelabrum, $ ..... Candles, $	
Door Spray, $ ..... Gloves, $	
Funeral Car, $ ..... Ambulance, $	
Limousines to Cemetery ..... @ $	
Extra Limousines ..... @ $	
Autos to R. R. Station ..... @ $	
Getting Remains from	
Taking Remains to	
Trip to Coroner's Inquest	
Delivering Box to	
Deliver Flowers to	
Removal Charges	
Procuring Burial Permit (State Number and District)	
2 Certif. Copies of Death Certificates No. ..... (State Physician's or Coroner's)	4 00
Pall Bearer Service, $ .... Use of Chapel, $	
Gross Total for Sales Tax	$
Outlay for Lot	
Cremation	
Flowers, $ ..... Palms, $: : : : Matting, $	
Rental of Tent, $ .... of Temporary Vault, $	
Opening of Grave or Tomb	
Lining Grave, $ ..... Lowering Device, $	
Outlay for Shipping Charges	
Clergyman, $ ..... Singers, $ .... Organist, $	
Railroad / or Motor } Tickets, $ ..... Aero-plane Service, $	
Telegr., Phone, Cable or Radio Charges	
Cash Advanced: : :	
Out of town Funeral Director's Charges	
Personal Service	
.....	
....line Death Notices in ..... Papers (Names of Newspapers)	
.....	
.....	
Sales Tax	
Total Footing of Bill	$
Less	$
Balance	$
Entered into Ledger, page ..... or below.	

Lot No.
Grave No.
Section No.
Block No.
Owner

Miscellaneous
Nothing on arrangement sheet

SONOMA — Graveside services will be held at 1:45 p.m. Wednesday at Golden Gate National Cemetery, San Bruno, for Mrs. Anne Collins, 80, who died yesterday in a Valley rest home after a short illness.

She was a native of New York and lived in the valley 30 years. She is survived by her husband, Gratton P. Collins of Sonoma; her daughter, Mrs. James McPherson, Oakland, and a brother, Charles M. Behlo, Sonoma.

Friends may call until 11 a.m. Wednesday at the chapel of Bates, Evans and Fehrensen funeral home.

			Amount Paid		Balance		Date			Amount Paid		Balance	
		ce			$				To Balance Forward			$	
~~Feb 21~~	~~60~~	By Payment	~~$ 522 04~~		$				By Payment	$		$	
Sept 4	60	" "	$ 80 00		$				" "	$		$	
		" "	$		$				" "	$		$	
		" "	$		$				" "	$		$	
		" "	$		$				" "	$		$	

Insurance $ ..... Names of Lodges ..... Insurance Companies .....

I hereby authorize the above Funeral, and I hereby represent that I have sufficient resources Legally available to ..... (Firm Name of Funeral Directors.)
for the payment of aforesaid sum, and I hereby covenant and agree to pay the same within ..... days from date. Interest to accrue from maturity at the rate of ..... % per annum.

Signed .....

Witness ..... Address .....

Revised by W. W. Feineman, Long Beach, California

RECORD OF FUNERAL

Total No. 20 Yearly No. ..... Date of Entry February 23 1960

Name of Deceased Cozella Rivers Richards (What Race)

☑ Married ☐ Single ☐ Widowed ☐ Divorced

Residence: 21500 Broadway ☐ Husband ☐ Wife ☐ Widow or ..... of ..... Age of Husband or Wife (if living) ..... Years

Charge to: Charles H. Richards

Address

Order given by "Same" (or informant)

How Secured:

If Veteran, Name of War

Occupation Housewife 550-30-8061 (Social Security Number)

Employer and Address Self

Date of Death Feb (Mo.) 23 (Day) 1960 (Yr.) 5:35 P.M. (Hour)

Date of Birth May (Mo.) 12 (Day) 1881 (Yr.) Age 79 (Yrs.) years (Mos.) (Days)

Services at Odd Fellows

Clergyman (Address)

Religion of the Deceased

Birthplace Iowa

Resided in the State 32 years (or U. S. or City or County) (Years) (Months)

Place of Death Napa State Hospital

Cause of Death Chronic Brain Syndrome with Senile Brain Disease with Psychotic Reaction

Contributory Causes

Certifying Physician (or Coroner)

His Address:

Name of Father Louie Rivers

His Birthplace West Virginia

Maiden Name of Mother Cozella Richards

Her Birthplace California

Date of Funeral Feb 29 (Date) Mon (Day of Week) 11:00 A.M. (Hour)

Motor Ship } Remains to

Size of Casket (State Color and Number)

Manufactured by

~~Cemetery~~ Crematory } Odd Fellows Santa Rosa

Lot No.

Grave No.

Section No.

Block No.

Owner

Complete Funeral (except outlays) $		
Casket	70	00
Burial Vault or Box (State Kind)		
Embalming Body (Name of Embalmer)		
Barber, $ ..... Hair Dressing, $		
Dressing Body, $ ..... Underwear, $		
Suit or Dress (State Kind and Color)		
Slippers, $ ..... Hose, $		
Folding Chairs, $ ..... Tarpaulin, $		
Candelabrum, $ ..... Candles, $		
Door Spray, $ ..... Gloves, $		
Funeral Car, $ ..... Ambulance, $		
Limousines to Cemetery @ $		
Extra Limousines @ $		
Autos to R. R. Station @ $		
Getting Remains from		
Taking Remains to		
Trip to Coroner's Inquest		
Delivering Box to		
Deliver Flowers to		
Removal Charges		
Procuring Burial Permit (State Number and District)		50
1 Certif. Copies of Death Certificates No. (State Physician's or Coroner's)	12	00
Pall Bearer Service, $ .... Use of Chapel, $		
Gross Total for Sales Tax $	2	80
Outlay for Lot		
Cremation Odd Fellows	55	00
Flowers, $ 26 .. Palms, $ ::::: Matting, $		
Rental of Tent, $ .... of Temporary Vault, $		
Opening of Grave or Tomb		
Lining Grave, $ ..... Lowering Device, $		
Outlay for Shipping Charges		
Clergyman, $ ..... Singers, $ .... Organist, $		
Railroad or Motor } Tickets, $ ..... Aeroplane Service, $		
Telegr., Phone, Cable or Radio Charges		
Cash Advanced		
Out of town Funeral Director's Charges		
Personal Service	310	00
Mem & Sales Tax	10	90
....line Death Notices in ..... Papers (Names of Newspapers)		
Sales Tax		
Total Footing of Bill $		
Less $		
Balance $	486	70
Entered into Ledger, page ..... or below.		

Miscellaneous $486.70

Paid in full Feb 23 1960

Cozella Richards

SONOMA — Funeral services will be held at 11 a.m. tomorrow for Cozella Rivers Richards, 79, who died in a Napa hospital Tuesday after a long illness.

Mrs. Richards was a native of Iowa and had lived in Sonoma for 20 years.

She is survived by her husband, Charles H. Richards, Garden Grove.

Services will be at the Chapel of Bates, Evans & Fehrensen. Inurnment will be at Santa Rosa Memorial Park.

		Amount Paid	Balance	Date		Amount Paid	Balance
	ance	~~486 70~~	$	according to deposit log March 3 1960	To Balance Forward		$512 41
~~Feb 23~~	By Payment	~~$486 70~~	$	~~March 3 60~~	~~By Payment~~	~~$512 41~~	$
	" " ~~paid in full~~	$	$		" "	$	$
	" "	$	$		" "	$	$
	" "	$	$		" "	$	$
	" "	$	$		" "	$	$

Insurance $ ..... Names of Lodges ..... Insurance Companies

I hereby authorize the above Funeral, and I hereby represent that I have sufficient resources Legally available to ..... (Firm Name of Funeral Directors.) for the payment of aforesaid sum, and I hereby covenant and agree to pay the same within ..... days from date. Interest to accrue from maturity at the rate of ..... % per annum.

Signed

Witness ..... Address

Revised by W. W. Feineman, Long Beach, California

180

RECORD OF FUNERAL

Total No. 21 Yearly No. Date of Entry February 22 1960

Name of Deceased Richard Joseph Rezzonico

☑ Married ☐ Single ☐ Widowed ☑ Divorced (What Race)

Residence: 295 Siesta Way ☐ Husband ☐ Wife ☐ Widow or ..... of } Age of Husband or Wife (if living) ..... Years

Charge to: Rose Rezzonico

Address 295 Siesta Way

Order given by Same (or informant)

How Secured:

If Veteran, Name of War —

Occupation Laborer 558-05-2748 (Social Security Number)

Employer and Address

Date of Death Feb 22 1960 7:30 A.M. (Mo.) (Day) (Yr.) (Hour)

Date of Birth Oct 3 1888 Age 71 years (Mo.) (Day) (Yr.) (Yrs.) (Mos.) (Days)

Services at St Francis

Clergyman (Address)

Religion of the Deceased

Birthplace Switzerland

Resided in the State 50 years (or U. S. or City or County) (Years) (Months)

Place of Death Home

Cause of Death

Contributory Causes

Certifying Physician (or Coroner)

His Address:

Name of Father Joseph Rezzonico

His Birthplace Switzerland

Maiden Name of Mother Margaret Frigero

Her Birthplace Switzerland

Date of Funeral Feb 24 (Date) Wed (Day of Week) 9:30 A.M. (Hour)

Motor / Ship } Remains to

Size of Casket (State Color and Number)

Manufactured by

Cemetery / ~~Crematory~~ } St Francis Solano

Lot No.

Grave No.

Section No.

Block No.

Owner

Complete Funeral (except outlays) $	
Casket	296 00
Burial Vault or Box (State Kind)	
Embalming Body (Name of Embalmer)	
Barber, $ Hair Dressing, $	
Dressing Body, $ Underwear, $	
Suit or Dress (State Kind and Color)	
Slippers, $ Hose, $	
Folding Chairs, $ Tarpaulin, $	
Candelabrum, $ Candles, $	
Door Spray, $ Gloves, $	
Funeral Car, $ Ambulance, $	
Limousines to Cemetery @ $	
Extra Limousines @ $	
Autos to R. R. Station @ $	
Getting Remains from	
Taking Remains to	
Trip to Coroner's Inquest	
Delivering Box to	
Deliver Flowers to	
Removal Charges	
Procuring Burial Permit (State Number and District)	
4 Certif. Copies of Death Certificates No. (State Physician's or Coroner's)	8 00
Pall Bearer Service, $ Use of Chapel, $	
Gross Total for Sales Tax $	11 84
Outlay for Lot	
Cremation	
Flowers, $ Palms, $ Matting, $	
Rental of Tent, $ of Temporary Vault, $	
Opening of Grave or Tomb ~~4 Grave Reserve~~	240 00
Lining Grave, $ Lowering Device, $	
Outlay for Shipping Charges	
Clergyman, $25 Singers, $ Organist, $	25 00
Railroad or Motor } Tickets, $ Aero-plane Service, $	
Telegr., Phone, Cable or Radio Charges	
Cash Advanced	
Out of town Funeral Director's Charges	
Personal Service	330 00
line Death Notices in Papers	
(Names of Newspapers)	
Sales Tax	
Total Footing of Bill $	930 84
Less $	
Balance $	
Entered into Ledger, page or below.	

Miscellaneous

Richard Rezzonico

SONOMA—Funeral services will be held at 9 a. m. tomorrow for Richard Joseph Rezzonico, 71, who died yesterday at his home at 295 Siesta way after a brief illness.

A native of Switzerland, Mr. Rezzonico had lived in California since 1910 and was a resident of Sonoma Valley for 10 years. He was an employe at Sonoma State Hospital 30 years.

Survivors include his wife, Rose, Sonoma, and a daughter, Mrs. Lydia Spediacci, San Francisco. He also leaves a grandchild and three great-grandchildren.

Services will be at the chapel of Bates, Evans & Fehrensen followed by requiem mass at 9:30 a. m. at the St. Francis Solano Church. Burial will be in the St. Francis Solano Cemetery. Rosary will be recited at 8 tonight at the funeral home.

	Amount	Paid	Balance		Date			Amount	Paid	Balance	
~~ce~~	~~930~~	~~84~~	$				To Balance Forward			$ 930	84
	~~$500~~	~~00~~	~~$430~~	~~84~~	Feb 26	60	By Payment	$500	00	$430	84
	~~$940~~	~~84~~	$		Mar 15	60	" "	$422	04	$8	80
	$		$				" "	$		$	
	$		$				" "	$		$	
	$		$				" "	$		$	

Names of Lodges Insurance Companies

I hereby authorize the above Funeral, and I hereby represent that I have sufficient resources Legally available to (Firm Name of Funeral Directors.) for the payment of aforesaid sum, and I hereby covenant and agree to pay the same within ..... days from date. Interest to accrue from maturity at the rate of ..... % per annum.

Signed .....

Witness ..... Address .....

Revised by W. W. Feineman, Long Beach, California

RECORD OF FUNERAL

Total No. 22 Yearly No. ..... Date of Entry February 26 1960

Name of Deceased Ethel James Seehuber

☑ Married ☐ Single ☐ Widowed ☐ Divorced (What Race)

Residence: 76 Castle Road ☐ Husband ☐ Wife ☐ Widow or ..... of } .....

Age of Husband or Wife (if living) ..... Years

Charge to: Albert Seehubers

Address .....

Order given by "Same" (or informant)

How Secured: .....

If Veteran, Name of War .....

Occupation Housekeeper 561-40-6825 (Social Security Number)

Employer and Address Self

Date of Death Feb. 26 1960 12:30 A.M. (Mo.) (Day) (Yr.) (Hour)

Date of Birth June 3 1903 Age 56 years (Mo.) (Day) (Yr.) (Yrs.) (Mos.) (Days)

Services at Chapel

Clergyman Wayne Williams (Address)

Religion of the Deceased .....

Birthplace Idaho

Resided in the State 45 years (or U. S. or City or County) (Years) (Months)

Place of Death St. Home

Cause of Death: .....

Contributory Causes .....

.....

Certifying Physician ..... (or Coroner)

His Address: .....

Name of Father Joseph Ballard

His Birthplace Kentucky

Maiden Name of Mother Alice Truman

Her Birthplace Kentucky

Date of Funeral Feb 29 Mon 2:00 P.M. (Date) (Day of Week) (Hour)

Motor / Ship } Remains to .....

.....

(State Color and Number)

.....

.....

Lot No. .....

Grave No. .....

Section No. .....

Block No. .....

Owner .....

.....

.....

Complete Funeral (except outlays)	$
Casket	
Burial Vault or Box (State Kind)	
Embalming Body (Name of Embalmer)	
Barber, $ ..... Hair Dressing, $	
Dressing Body, $ ..... Underwear, $	
Suit or Dress (State Kind and Color)	
Slippers, $ ..... Hose, $	
Folding Chairs, $ ..... Tarpaulin, $	
Candelabrum, $ ..... Candles, $	
Door Spray, $ ..... Gloves, $	
Funeral Car, $ ..... Ambulance, $	
Limousines to Cemetery ..... @ $	
Extra Limousines ..... @ $	
Autos to R. R. Station ..... @ $	
Getting Remains from	
Taking Remains to	
Trip to Coroner's Inquest	
Delivering Box to	
Deliver Flowers to	
Removal Charges	
Procuring Burial Permit (State Number and District)	
___ Certif. Copies of Death Certificates No. ___ (State Physician's or Coroner's)	
Pall Bearer Service, $ .... Use of Chapel, $	
Gross Total for Sales Tax	$
Outlay for Lot	
Cremation	
Flowers, $ ..... Palms, $ ..... Matting, $	
Rental of Tent, $ .... of Temporary Vault, $	
Opening of Grave or Tomb	
Lining Grave, $ ..... Lowering Device, $	
Outlay for Shipping Charges	
Clergyman, $ ..... Singers, $ .... Organist, $	
Railroad or Motor } Tickets, $ ..... Aeroplane Service, $	
Telegr., Phone, Cable or Radio Charges	
Cash Advanced	
Out of town Funeral Director's Charges	
Personal Service	
.....line Death Notices in ..... Papers (Names of Newspapers)	
Sales Tax	
Total Footing of Bill	$ 449 80
Less	$
Balance	$

Entered into Ledger, page ..... or below.

Miscellaneous .....

Ethel Seehuber

SONOMA — Funeral services will be held at 2 p.m. tomorrow for Ethel J. Seehuber, 56, who died at her home on North Castle rd. Friday.

Mrs. Seehuber was a native of Idaho and lived for the past 20 years in the Sonoma Valley.

She is survived by her husband, Albert Seehuber, her daughters, Mrs. Betty Jean Wilson, and Mrs. Sally Harrison, all of Sonoma, and her sisters, Mrs. Olive DeBernardi, Petaluma, and Mrs. May Ward, Gilroy.

Services will be from the chapel of Bates, Evans & Fehrensen with the Rev. Wayne Williams officiating.

Date		Amount Paid		Balance		Date		Amount Paid		Balance	
.....	To Above Balance	~~449~~	~~80~~	$ ~~449~~	~~80~~	✓	To Balance Forward	~~330~~	80	$ 330	80
~~3-1-60~~	By Payment	$ ~~268~~	~~00~~	$ ~~181~~	~~80~~	March 7	60 By Payment	$ 91	85	$ 239	05
~~3-5-60~~	" "	$ ~~78~~	~~00~~	$ ~~103~~	~~80~~	Mar. 7	60 " "	$ 48	00	$ 191	05
~~4-15-60~~	" "	$ ~~38~~	~~00~~	$ ~~65~~	~~80~~	4-15-	60 " "	$ ~~38~~	00	$ 153	05
6-8-60	" "	$ 10	00	$ ~~55~~	~~80~~	July 20	60 " "	$ ~~44~~ 24	~~00~~ 00	$ 54	05
3-1-60	" "	$ 119	00	$		Moved	61 " "	$ 459	10	$	

Insurance $ ..... Names of Lodges ..... Insurance Companies .....

I hereby authorize the above Funeral, and I hereby represent that I have sufficient resources Legally available to ..... (Firm Name of Funeral Directors.)

for the payment of aforesaid sum, and I hereby covenant and agree to pay the same within ..... days from date. Interest to accrue from maturity at the rate of ..... % per annum.

Signed .....

Witness ..... Address .....

Revised by W. W. Feineman, Long Beach, California

RECORD OF FUNERAL

Total No..... Yearly No..... Date of Entry February 27 1960

Name of Deceased Leila ~~Bullock~~ Bullock White (What Race)

☐ Married ☑ Single ☐ Widowed ☐ Divorced

Residence: 552 3rd St East ☐Husband ☐Wife ☐Widow or ..... of ..... Age of Husband or Wife (if living) ..... Years

Charge to: Helen Bullock Parker

Address 552 3rd St East

Order given by Same (or informant)

How Secured:

If Veteran, Name of War

Occupation Chirographer 120-07-9775 (Social Security Number)

Employer and Address Cartiers N.Y.

Date of Death Feb (Mo.) 27 (Day) 1960 (Yr.) 2:40 P.M. (Hour)

Date of Birth Jan (Mo.) 1 (Day) 1871 (Yr.) Age 89 (Yrs.) years (Mos.) (Days)

Services at Chapel of Chimes

Clergyman (Address)

Religion of the Deceased

Birthplace California

Resided in the State 45 years (or U. S. or City or County) (Years) (Months)

Place of Death 552 3rd St East

Cause of Death

Contributory Causes

Certifying Physician (or Coroner)

His Address:

Name of Father James P. Bulock

His Birthplace Kentucky

Maiden Name of Mother Mary J. Powell

Her Birthplace Missouri

Date of Funeral (Date) (Day of Week) (Hour) M.

Motor Ship } Remains to

Size of Casket (State Color and Number)

Manufactured by

Cemetery Crematory } Chapel of Chimes

Lot No. Interment Woodlawn Cemetery

Grave No.

Section No.

Block No.

Owner

Diagram of Lot or Vault

Miscellaneous

Complete Funeral (except outlays) $		
Casket	40	00
Burial Vault or Box (State Kind)		
Embalming Body (Name of Embalmer)		
Barber, $ Hair Dressing, $		
Dressing Body, $ Underwear, $		
Suit or Dress (State Kind and Color)		
Slippers, $ Hose, $		
Folding Chairs, $ Tarpaulin, $		
Candelabrum, $ Candles, $		
Door Spray, $ Gloves, $		
Funeral Car, $ Ambulance, $		
Limousines to Cemetery @ $		
Extra Limousines @ $		
Autos to R. R. Station @ $		
Getting Remains from		
Taking Remains to		
Trip to Coroner's Inquest		
Delivering Box to		
Deliver Flowers to		
Removal Charges		
Procuring Burial Permit (State Number and District)		
Certif. Copies of Death Certificates No. (State Physician's or Coroner's)		
Pall Bearer Service, $ Use of Chapel, $		
Gross Total for Sales Tax $	1	60
Outlay for Lot		
Cremation Interment Woodlawn Cem	55	50
Flowers, $ Palms, $ Matting, $		
Rental of Tent, $ of Temporary Vault, $		
Opening of Grave or Tomb		
Lining Grave, $ Lowering Device, $		
Outlay for Shipping Charges		
Clergyman, $ Singers, $ Organist, $		
Railroad or Motor } Tickets, $ Aeroplane Service, $		
Telegr., Phone, Cable or Radio Charges		
Cash Advanced		
Out of town Funeral Director's Charges		
Personal Service	120	00
line Death Notices in Papers (Names of Newspapers)		
Sales Tax		
Total Footing of Bill $	217	10
Less $		
Balance $		
Entered into Ledger, page or below.		

Miscellaneous

Date			Amount Paid		Balance		Date			Amount Paid		Balance	
		To Above Balance	~~217~~	~~10~~	$217	10			To Balance Forward			$	
3-17-	60	By Payment	$217	10	$				By Payment	$		$	
		" "	$		$				" "	$		$	
		" "	$		$				" "	$		$	
		" "	$		$				" "	$		$	
		" "	$		$				" "	$		$	

Paid in full

Insurance $ ..... Names of Lodges ..... Insurance Companies .....

I hereby authorize the above Funeral, and I hereby represent that I have sufficient resources Legally available to ..... (Firm Name of Funeral Directors.) for the payment of aforesaid sum, and I hereby covenant and agree to pay the same within ..... days from date. Interest to accrue from maturity at the rate of ..... % per annum.

Signed .....

Witness ..... Address .....

Revised by W. W. Feineman, Long Beach, California

RECORD OF FUNERAL

Total No. 23 Yearly No. ..... Date of Entry February 28 1960

Name of Deceased Georgia Penelope Pence White
☐ Married ☐ Single ☑ Widowed ☐ Divorced (What Race)

Residence: 3725 Wood Valley Road ☐Husband ☐Wife ☐Widow or ..... of } Age of Husband or Wife (if living) ..... Years

Charge to: .....

Address 3725 Wood Valley Rd.

Order given by "Same" (or informant)

How Secured: .....

If Veteran, Name of War —

Occupation Housewife "None" (Social Security Number)

Employer and Address "Self"

Date of Death Feb. (Mo.) 28 (Day) 1960 (Yr.) 1:40 P.M. (Hour)

Date of Birth Sept. (Mo.) 23 (Day) 1878 (Yr.) Age 81 (Yrs.) years (Mos.) (Days)

Services at Grace Reformed

Clergyman Rev. Fiske (Address)

Religion of the Deceased .....

Birthplace Minnesota

Resided in the State 13 years (or U. S. or City or County) (Years) (Months)

Place of Death Home

Cause of Death: .....

Contributory Causes .....

.....

Certifying Physician (or Coroner)

His Address: .....

Name of Father George Knapp

His Birthplace Unknown

Maiden Name of Mother Brown

Her Birthplace Unknown

Date of Funeral Mar. 2 (Date) Wed. (Day of Week) 11:00 A.M. (Hour)

Motor / Ship } Remains to .....

Size of Casket (State Color and Number)

Manufactured by: .....

Cemetery / ~~Crematory~~ } Mountain

Lot No. .....

Grave No. .....

Section No. .....

Block No. .....

Owner .....

.....

.....

Complete Funeral (except outlays) $	
Casket	167 00
Burial Vault or Box (State Kind)	
Embalming Body (Name of Embalmer)	
Barber, $ ..... Hair Dressing, $	
Dressing Body, $ ..... Underwear, $	
Suit or Dress (State Kind and Color)	
Slippers, $ ..... Hose, $	
Folding Chairs, $ ..... Tarpaulin, $	
Candelabrum, $ ..... Candles, $	
Door Spray, $ ..... Gloves, $	
Funeral Car, $ ..... Ambulance, $	
Limousines to Cemetery ..... @ $	
Extra Limousines ..... @ $	
Autos to R. R. Station ..... @ $	
Getting Remains from	
Taking Remains to	
Trip to Coroner's Inquest	
Delivering Box to	
Deliver Flowers to	
Removal Charges	
Procuring Burial Permit (State Number and District)	
___ Certif. Copies of Death Certificates No. ___ (State Physician's or Coroner's)	
Pall Bearer Service, $ .... Use of Chapel, $	
Gross Total for Sales Tax $	6 68
Outlay for Lot	
Cremation	
Flowers, $ ..... Palms, $ ..... Matting, $	
Rental of Tent, $ .... of Temporary Vault, $	
Opening of Grave or Tomb	160 00
Lining Grave, $ ..... Lowering Device, $	
Outlay for Shipping Charges	
Clergyman, $ ..... Singers, $ .... Organist, $	
Railroad / or Motor } Tickets, $ ..... Aeroplane Service, $	
Telegr., Phone, Cable or Radio Charges	
Cash Advanced	
Out of town Funeral Director's Charges	
Personal Service	330 00
....line Death Notices in ..... Papers (Names of Newspapers)	
Sales Tax	
Total Footing of Bill $	663 68
Less $	8 35
Balance $	655 33
Entered into Ledger, page ..... or below.	

Miscellaneous .....

Georgia Pence

SONOMA — Services will be held at 11 a.m. Wednesday for Mrs. Georgia P. Pence, 81, who died yesterday at her daughter's home on Wood Valley rd. after a long illness.

Mrs. Pence, a native of Minnesota, lived in Sonoma Valley 13 years.

She is survived by her daughters, Mrs. Martin Mulford, Sonoma, with whom she resided; Mrs. Olene Sherman, Portland, Ore., and Mrs. Penny Johnson, Indonesia; her son, Joe Pence, Petaluma; his sister, Mrs. Emma Griffith, Portland, Ore., and 13 grandchildren.

The services will be conducted at the Grace Reform Church by the Rev. M. Gossalink. Burial will be Mountain Cemetery.

Amount Paid		Balance		Date		Amount Paid		Balance	
~~663~~	~~68~~								
~~663~~	~~33~~	$				To Balance Forward		$ 655	33
~~655~~	~~33~~	$		March 11	60	By Payment	$ 655	33 $	
$ 663	68	$				" "	$	$	
in full		$		Paid in full					
		$				" "	$	$	
" "		$				" "	$	$	

Insurance $ ..... Names of Lodges ..... Insurance Companies .....

I hereby authorize the above Funeral, and I hereby represent that I have sufficient resources Legally available to ..... (Firm Name of Funeral Directors.)

for the payment of aforesaid sum, and I hereby covenant and agree to pay the same within ..... days from date. Interest to accrue from maturity at the rate of ..... % per annum.

Signed .....

Witness ..... Address .....

Revised by W. W. Feineman, Long Beach, California

184

RECORD OF FUNERAL

Total No..... Yearly No..... Date of Entry ...February...28.....1960

Name of Deceased ...Yvonne...Clare...Graves...White...
☐ Married ☑ Single ☑ Widowed ☐ Divorced (What Race)

Residence: ...Horn...Avenue...G.E.... ☐Husband ☐Wife ☐Widow } ....
or ..... of } Age of Husband or Wife (if living) ..... Years

Charge to: ...Virginia...Graves...

Address ...Horn...Ave...G.E...

Order given by ..."Same"... (or informant)

How Secured: :

If Veteran, Name of War

Occupation (Social Security Number)

Employer and Address

Date of Death ...Feb.....24....1960....5:30 A.M.
(Mo.) (Day) (Yr.) (Hour)

Date of Birth ...Aug.....24.1959. Age ...6 mos.....
(Mo.) (Day) (Yr.) (Yrs.) (Mos.) (Days)

Services at

Clergyman (Address)

Religion of the Deceased

Birthplace ...California...

Resided in the State ...6 mos... (or U. S. or City or County) (Years) (Months)

Place of Death

Cause of Death

Contributory Causes

Certifying Physician (or Coroner)

His Address: :

Name of Father ...Glen...Graves...

His Birthplace ...Arkansas...

Maiden Name of Mother ...Virginia...Lwingh...

Her Birthplace ...California...

Date of Funeral ..... M.
(Date) (Day of Week) (Hour)

Motor / Ship } Remains to

Size of Casket (State Color and Number)

Manufactured by

Cemetery / Crematory }

Diagram of Lot or Vault

Lot No.

Grave No.

Section No.

Block No.

Owner

Miscellaneous

Complete Funeral (except outlays)	$		
Casket			
Burial Vault or Box (State Kind)			
Embalming Body (Name of Embalmer)			
Barber, $	Hair Dressing, $		
Dressing Body, $	Underwear, $		
Suit or Dress (State Kind and Color)			
Slippers, $	Hose, $		
Folding Chairs, $	Tarpaulin, $		
Candelabrum, $	Candles, $		
Door Spray, $	Gloves, $		
Funeral Car, $	Ambulance, $		
Limousines to Cemetery	@ $		
Extra Limousines	@ $		
Autos to R. R. Station	@ $		
Getting Remains from			
Taking Remains to			
Trip to Coroner's Inquest			
Delivering Box to			
Deliver Flowers to			
Removal Charges			
Procuring Burial Permit (State Number and District)			
___Certif. Copies of Death Certificates No.___ (State Physician's or Coroner's)			
Pall Bearer Service, $	Use of Chapel, $		
Gross Total for Sales Tax	$		
Outlay for Lot			
Cremation			
Flowers, $	Palms, $: : : : Matting, $		
Rental of Tent, $	of Temporary Vault, $		
Opening of Grave or Tomb			
Lining Grave, $	Lowering Device, $		
Outlay for Shipping Charges			
Clergyman, $	Singers, $	Organist, $	
Railroad / or Motor } Tickets, $	Aero-plane Service, $		
Telegr., Phone, Cable or Radio Charges			
Cash Advanced			
Out of town Funeral Director's Charges			
Personal Service			
line Death Notices in	Papers		
(Names of Newspapers)			
Sales Tax			
Total Footing of Bill	$		
Less	$		
Balance	$		
Entered into Ledger, page	or below.		

Miscellaneous

Nothing on arrangement Sheet

Date		Amount Paid	Balance	Date		Amount Paid	Balance
	To Above Balance		$		To Balance Forward		$
	By Payment	$	$		By Payment	$	$
	" "	$	$		" "	$	$
	" "	$	$		" "	$	$
	" "	$	$		" "	$	$
	" "	$	$		" "	$	$

Insurance $ ..... Names of Lodges ..... Insurance Companies .....

I hereby authorize the above Funeral, and I hereby represent that I have sufficient resources Legally available to ..... (Firm Name of Funeral Directors.)
for the payment of aforesaid sum, and I hereby covenant and agree to pay the same within .....days from date. Interest to accrue from maturity at the rate of .....% per annum.

Signed .....

Witness .....

Address .....

Revised by W. W. Feineman, Long Beach, California

RECORD OF FUNERAL

Total No. 24 Yearly No. ..... Date of Entry March 4 1960

Name of Deceased Harry Goldstein

☐ Married ☒ Single ☐ Widowed ☐ Divorced (What Race) White

Residence: Sonoma State Hospital ☐Husband ☐Wife ☐Widow or ..... of } Age of Husband or Wife (if living) ..... Years

Charge to: Estate

Address .....

Order given by ..... (or informant)

How Secured: .....

If Veteran, Name of War W. W. I

Occupation None None (Social Security Number)

Employer and Address None

Date of Death Mar. (Mo.) 4 (Day) 1960 (Yr.) 12 Noon (Hour)

Date of Birth Nov. (Mo.) ..... (Day) 1883 (Yr.) Age 76 (Yrs.) years (Mos.) (Days)

Services at Chapel

Clergyman American Legion (Address)

Religion of the Deceased Jewish

Birthplace New York

Resided in the State 54 years (or U. S. or City or County) (Years) (Months)

Place of Death Sonoma State Hospital

Cause of Death Broncho pneumonia — Congestive cardiac failure

Contributory Causes Arteriosclerotic Heart Disease

Certifying Physician B. G. Cooley M.D. (or Coroner)

His Address: Eldridge California

Name of Father Segmund Goldstein

His Birthplace Roumania ~~Germany~~

Maiden Name of Mother Rose Moskowitz

Her Birthplace ~~Germany~~

Date of Funeral Mar 8 (Date) Tues. (Day of Week) 10:00 A.M. (Hour)

Motor / Ship } Remains to .....

Size of Casket ..... (State Color and Number)

Manufactured by .....

Cemetery / ~~Crematory~~ } Golden Gate National

Diagram of Lot or Vault

Lot No. .....

Grave No. .....

Section No. .....

Block No. .....

Owner .....

Miscellaneous .....

Complete Funeral (except outlays)	$	
Casket		210 00
Burial Vault or Box (State Kind)		
Embalming Body (Name of Embalmer)		
Barber, $ ..... Hair Dressing, $		
Dressing Body, $ ..... Underwear, $		
Suit or Dress (State Kind and Color)		
Slippers, $ ..... Hose, $		
Folding Chairs, $ ..... Tarpaulin, $		
Candelabrum, $ ..... Candles, $		
Door Spray, $ ..... Gloves, $		
Funeral Car, $ ..... Ambulance, $		
Limousines to Cemetery ..... @ $		
Extra Limousines ..... @ $		
Autos to R. R. Station ..... @ $		
Getting Remains from		
Taking Remains to		
Trip to Coroner's Inquest		
Delivering Box to		
Deliver Flowers to		
Removal Charges		
Procuring Burial Permit (State Number and District)		
___Certif. Copies of Death Certificates No. ___ (State Physician's or Coroner's)		
Pall Bearer Service, $ .... Use of Chapel, $		
Gross Total for Sales Tax	$	8 40
Outlay for Lot		
Cremation		
Flowers, $ ..... Palms, $ ..... Matting, $		
Rental of Tent, $ .... of Temporary Vault, $		
Opening of Grave or Tomb		
Lining Grave, $ ..... Lowering Device, $		
Outlay for Shipping Charges		
Clergyman, $ ..... Singers, $ .... Organist, $		
Railroad / or Motor } Tickets, $ ..... Aeroplane Service, $		
Telegr., Phone, Cable or Radio Charges		
Cash Advanced		
Out of town Funeral Director's Charges		
Personal Service		330 00
.... line Death Notices in ..... Papers (Names of Newspapers)		
Sales Tax		
Total Footing of Bill	$	548 40
Less	$	
	$	

Ent ..... or below.

Mi .....

Harry Goldstein

SONOMA — Funeral services will be held at 10 a.m. tomorrow for Harry Goldstein, 76, who died Friday in a Valley hospital.

A native of New York, he had lived in Sonoma more than 35 years, and operated a salvage business in Petaluma.

He was a veteran of World War I, and a member of the American Legion, Jack London Post 489.

He is survived by his sisters, Mrs. Kate Kruger, El Cerrito, and Mrs. Ida Gorman, San Francisco, and his nephew, Kieme Ash, Santa Rosa.

Services will be held at the chapel of Bates, Evans & Fehrensen, under the auspices of London Post 489.

Burial will be in Golden Gate National Cemetery, San Bruno.

Date		Amount Paid	Balance
.....	To Above Balance	~~548 40~~	$ 548 40
.....	By Payment	$ 548 40	$ .....
J 7-12-61	Veterans V.A. =	$ 250 00	$ .....
May 5 1960	" "	$ 298 40	$ ~~—~~
.....	" " paid in	$ full	
.....	" "	$	$ .....

Insurance $ ..... Names of Lodges .....

I hereby authorize the above Funeral, and I hereby represent that I have sufficie ..... (Firm Name of Funeral Directors.)

for the payment of aforesaid sum, and I hereby covenant and agree to pay the s ..... rs from date. Interest to accrue from maturity at the rate of ..... % per annum.

Witness ..... Address .....

Revised by W. W. Feineman, Long Beach, California

186

RECORD OF FUNERAL

Total No. 25 Yearly No. Date of Entry March 7 1960

Name of Deceased Henry Leonard Kenner (What Race)

☒ Married ☐ Single ☐ Widowed ☐ Divorced

Residence: 187 Pine St. B.H.S. ☐Husband ☐Wife ☐Widow of ..... Age of Husband or Wife (if living) ..... Years

Charge to: Edna Kenner

Address 187 " Pine " St. B.H.S.

Order given by Same (or informant)

How Secured:

If Veteran, Name of War —

Occupation Custodian 559-48-8861 (Social Security Number)

Employer and Address

Date of Death Mar. (Mo.) 7 (Day) 1960 (Yr.) 9:30 P.M. (Hour)

Date of Birth Mar. (Mo.) 13 (Day) 1903 (Yr.) Age 56 (Yrs.) years (Mos.) (Days)

Services at Chapel

Clergyman Harry Hartman (Address)

Religion of the Deceased Episcopal

Birthplace Formosa

Resided in the State 10 years (or U. S. or City or County) (Years) (Months)

Place of Death Sonoma Valley Hospital

Cause of Death Cerebral embolism

Contributory Causes

Hypertensive C.V. Disease

Certifying Physician (or Coroner)

His Address:

Name of Father Abraham Kenner

His Birthplace Missouri

Maiden Name of Mother Margaret Volkert

Her Birthplace Missouri

Date of Funeral Mar. 11 (Date) 1960 Fri (Day of Week) 11:00 A.M. (Hour)

Motor / Ship } Remains to

Size of Casket (State Color and Number)

Manufactured by

Cemetery / ~~Crematory~~ } Abbey of the Chimes

Henry Kenner Dies, Funeral Set

Funeral services will be held at 11 a.m. on Friday for Henry L. Kenner, 56, who died Monday at Sonoma Valley Hospital.

Kenner, who lived at 187 Pine St., Boyes Hot Springs, had been custodian at El Verano School for the past eight years. He was retired from 24 years of service at Mare Island, where he worked as a machinist.

He is survived by his wife, Edna, and a son, Gail A. Kenner. He was the brother of Mrs. Gladys Hedlund and Edgar A. Kenner.

Services will be conducted from the Bates, Evans and Fehrensen Funeral Home, with Rev. Martin Knudsen officiating. Inurnment will be at the Abbey of Chimes, Vallejo.

Complete Funeral (except outlays)	$
Casket	440 00
Burial Vault or Box (State Kind)	
Embalming Body (Name of Embalmer)	
Barber, $ ..... Hair Dressing, $	
Dressing Body, $ ..... Underwear, $	
Suit or Dress (State Kind and Color)	
Slippers, $ ..... Hose, $	
Folding Chairs, $ ..... Tarpaulin, $	
Candelabrum, $ ..... Candles, $	
Door Spray, $ ..... Gloves, $	
Funeral Car, $ ..... Ambulance, $	
Limousines to Cemetery ..... @ $	
Extra Limousines ..... @ $	
Autos to R. R. Station ..... @ $	
Getting Remains from	
Taking Remains to	
Trip to Coroner's Inquest	
Delivering Box to	
Deliver Flowers to	
Removal Charges	
Procuring Burial Permit (State Number and District)	
___ Certif. Copies of Death Certificates No. (State Physician's or Coroner's)	
Pall Bearer Service, $ .... Use of Chapel, $	
Gross Total for Sales Tax	$ 1 60
Outlay for Lot	
Cremation ..20	60 40
Flowers, $31 .... Palms, $: : : : Matting, $	31 20
Rental of Tent, $ .... of Temporary Vault, $	
Opening of Grave or Tomb	
Lining Grave, $ ..... Lowering Device, $	
Outlay for Shipping Charges	
Clergyman, $25 to Singers, $ .... Organist, $	25 00
Railroad / Motor } Tickets, $ ..... Aero-plane Service, $	
Telegr., Phone, Cable or Radio Charges	
Cash Advanced	
Out of town Funeral Director's Charges	
Personal Service	330 00
....line Death Notices in ..... Papers	
(Names of Newspapers)	
Sales Tax	
Total Footing of Bill	$ 488 20
Less	$
Balance	$
Entered into Ledger, page ..... or below.	
Miscellaneous	

							Date			Amount Paid		Balance	
		To Above Balance	488	20	$				To Balance Forward			$	
4-1-	60	By Payment	$ 48	20	$ 440	20			By Payment	$		$	
		" "	$		$				" "	$		$	
		" "	$		$				" "	$		$	
		" "	$		$				" "	$		$	
		" "	$		$				" "	$		$	

Insurance $ ..... Names of Lodges ..... Insurance Companies .....

I hereby authorize the above Funeral, and I hereby represent that I have sufficient resources Legally available to ..... (Firm Name of Funeral Directors.)

for the payment of aforesaid sum, and I hereby covenant and agree to pay the same within ..... days from date. Interest to accrue from maturity at the rate of ..... % per annum.

Signed .....

Witness .....

Address .....

Revised by W. W. Feineman, Long Beach, California

RECORD OF FUNERAL

Total No..... Yearly No..... Date of Entry. March 8 1960

Name of Deceased. Martha G Hays AKA Hess White
☐ Married ☐ Single ☐ Widowed ☐ Divorced (What Race)

Residence: So. State Hospital ☐Husband ☐Wife ☐Widow } .....
or ..... of } Age of Husband or Wife (if living) ..... Years

Charge to: So. State Hospital

Address. " " "

Order given by. "Same" (or informant)

How Secured: :

If Veteran, Name of War. No

Occupation. None None (Social Security Number)

Employer and Address. None

Date of Death. Mar. 8 1960 7:10 P.M. (Mo.) (Day) (Yr.) (Hour)

Date of Birth. Mar. 15 1893 Age 66 years (Mo.) (Day) (Yr.) (Yrs.) (Mos.) (Days)

Services at. St. Frances Solano

Clergyman. (Address)

Religion of the Deceased. Catholic

Birthplace. California

Resided in the State. Life (or U. S. or City or County) (Years) (Months)

Place of Death. So. State Hospital

Cause of Death:

Contributory Causes.

.....

Certifying Physician. (or Coroner)

His Address: :

Name of Father. No. Record

His Birthplace. GERMANY

Maiden Name of Mother. No. Record

Her Birthplace. So. Germany

Date of Funeral. Mar 11 Fri 1:30 A. M. (Date) (Day of Week) (Hour)

Motor Ship } Remains to

Size of Casket (State Color and Number)

Manufactured by: :

Cemetery ~~Crematory~~ } St. Francis Cemetery

Diagram of Lot or Vault

Lot No. /

Grave No.

Section No.

Block No.

Owner

Miscellaneous.

.....

.....

Complete Funeral (except outlays)	$	
Casket	22	00
Burial Vault or Box (State Kind)		
Embalming Body (Name of Embalmer)		
Barber, $ ..... Hair Dressing, $		
Dressing Body, $ ..... Underwear, $		
Suit or Dress (State Kind and Color)		
Slippers, $ ..... Hose, $		
Folding Chairs, $ ..... Tarpaulin, $		
Candelabrum, $ ..... Candles, $		
Door Spray, $ ..... Gloves, $		
Funeral Car, $ ..... Ambulance, $		
Limousines to Cemetery ..... @ $		
Extra Limousines ..... @ $		
Autos to R. R. Station ..... @ $		
Getting Remains from		
Taking Remains to		
Trip to Coroner's Inquest		
Delivering Box to		
Deliver Flowers to		
Removal Charges		
Procuring Burial Permit (State Number and District)		
___Certif. Copies of Death Certificates No. (State Physician's or Coroner's)		
Pall Bearer Service, $ .... Use of Chapel, $		
Gross Total for Sales Tax	$	8.8
Outlay for Lot		
Cremation		
Flowers, $ ..... Palms, $: : : : Matting, $		
Rental of Tent, $ .... of Temporary Vault, $		
Opening of Grave or Tomb	45	00
Lining Grave, $ ..... Lowering Device, $		
Outlay for Shipping Charges		
Clergyman, $25 Singers, $ .... Organist, $	25	00
Railroad or Motor } Tickets, $ ..... Aero-plane Service, $		
Telegr., Phone, Cable or Radio Charges		
Cash Advanced: : :		
Out of town Funeral Director's Charges		
Personal Service. Specials	175	00
.... line Death Notices in ..... Papers (Names of Newspapers)		
Sales Tax		
Total Footing of Bill	$ 267	88
Less	$	
Balance	$	

Entered into Ledger, page ..... or below.

Miscellaneous.....

.....

Date			Amount Paid		Balance		Date			Amount Paid		Balance	
.....	....	To Above Balance	.....	.....	$	.....			To Balance Forward	.....	.....	$	.....
Jan. 26	1961	By Payment Estate of Cal	$209	31	$ —				By Payment	$	.....	$	.....
.....	....	" "	$	.....	$	.....			" "	$	.....	$	.....
.....	....	" "	$	.....	$	.....			" "	$	.....	$	.....
.....	....	" "	$	.....	$	.....			" "	$	.....	$	.....
.....	....	" "	$	.....	$	.....			" "	$	.....	$	.....

Insurance $ ..... Names of Lodges ..... Insurance Companies .....

I hereby authorize the above Funeral, and I hereby represent that I have sufficient resources Legally available to ..... (Firm Name of Funeral Directors.)
for the payment of aforesaid sum, and I hereby covenant and agree to pay the same within ..... days from date. Interest to accrue from maturity at the rate of ..... % per annum.

Signed .....

Witness ..... Address .....

Revised by W. W. Feineman, Long Beach, California

RECORD OF FUNERAL

Total No..... Yearly No..... Date of Entry ... March ... 9 ... 1960

Name of Deceased ... Baby Siwan ... White (What Race)

☐ Married ☒ Single ☐ Widowed ☐ Divorced

Residence: ... 938 Glenwood Drive ... ☐Husband ☐Wife ☐Widow or ..... of ... Age of Husband or Wife (if living) ..... Years

Charge to: ... Wm Siwan

Address ... 938 Glenwood Dr

Order given by ... Same (or informant)

How Secured: ...

If Veteran, Name of War ...

Occupation ... (Social Security Number)

Employer and Address ...

Date of Death ... Mar (Mo.) ... 9 (Day) ... 1960 (Yr.) ... (Hour)

Date of Birth ... Mar (Mo.) ... 9 (Day) ... 1960 (Yr.) Age ... 28 (Yrs.) wks (Mos.) gestation (Days)

Services at ...

Clergyman ... (Address)

Religion of the Deceased ...

Birthplace ... California

Resided in the State ... (or U. S. or City or County) (Years) (Months)

Place of Death ... Sonoma Valley Hospital

Cause of Death ...

Contributory Causes ...

Certifying Physician ... Dr. Lose (or Coroner)

His Address: ... Sonoma California

Name of Father ... Wm Siwan

His Birthplace ... Manhattan Kansas

Maiden Name of Mother ... Alberta Seyferth

Her Birthplace ... California

Date of Funeral ... (Date) (Day of Week) (Hour) M.

Motor Ship } Remains to ...

Size of Casket ... (State Color and Number)

Manufactured by ...

Cemetery ~~Crematory~~ } ... Odd Fellows

Lot No. ...

Grave No. ...

Section No. ...

Block No. ...

Owner ...

Diagram of Lot or Vault

Miscellaneous ...

Complete Funeral (except outlays) ... $		
Casket ... No charge		
Burial Vault or Box ... (State Kind)		
Embalming Body ... (Name of Embalmer)		
Barber, $ ... Hair Dressing, $		
Dressing Body, $ ... Underwear, $		
Suit or Dress ... (State Kind and Color)		
Slippers, $ ... Hose, $		
Folding Chairs, $ ... Tarpaulin, $		
Candelabrum, $ ... Candles, $		
Door Spray, $ ... Gloves, $		
Funeral Car, $ ... Ambulance, $		
Limousines to Cemetery ... @ $		
Extra Limousines ... @ $		
Autos to R. R. Station ... @ $		
Getting Remains from ...		
Taking Remains to ...		
Trip to Coroner's Inquest ...		
Delivering Box to ...		
Deliver Flowers to ...		
Removal Charges ...		
Procuring Burial Permit ... (State Number and District)		
___Certif. Copies of Death Certificates No. ___ (State Physician's or Coroner's)		
Pall Bearer Service, $ ... Use of Chapel, $		
Gross Total for Sales Tax ... $		
Outlay for Lot ...		
Cremation ... Odd Fellows	10	00
Flowers, $ ... Palms, $ ... Matting, $		
Rental of Tent, $ ... of Temporary Vault, $		
Opening of Grave or Tomb ...		
Lining Grave, $ ... Lowering Device, $		
Outlay for Shipping Charges ...		
Clergyman, $ ... 5 ... Singers, $ ... Organist, $	5	00
Railroad or Motor } Tickets, $ ... Aeroplane Service, $		
Telegr., Phone, Cable or Radio Charges ...		
Cash Advanced ...		
Out of town Funeral Director's Charges ...		
Personal Service ...		
... line Death Notices in ... Papers (Names of Newspapers)		
Sales Tax ...		
Total Footing of Bill ... $	15	00
Less ... $		
Balance ... $		
Entered into Ledger, page ... or below.		

Miscellaneous ...

Date			Amount Paid		Balance		Date			Amount Paid		Balance	
		To Above Balance			$ 15	00			To Balance Forward			$	
Oct 31	60	By Payment	$ 15	00	$				By Payment	$		$	
		" "	$ paid in full		$				" "	$		$	
		" "	$		$				" "	$		$	
		" "	$		$				" "	$		$	
		" "	$		$				" "	$		$	

Insurance $ ... Names of Lodges ... Insurance Companies ...

I hereby authorize the above Funeral, and I hereby represent that I have sufficient resources Legally available to ... (Firm Name of Funeral Directors.) for the payment of aforesaid sum, and I hereby covenant and agree to pay the same within ... days from date. Interest to accrue from maturity at the rate of ... % per annum.

Signed ...

Witness ... Address ...

Revised by W. W. Feineman, Long Beach, California

RECORD OF FUNERAL

Total No..... Yearly No..... Date of Entry March 18 1960

Name of Deceased Walter John Leebody White
☐ Married ☐ Single ☐ Widowed ☒ Divorced (What Race)

Residence: ☐Husband ☐Wife ☐Widow or ..... of } Age of Husband or Wife (if living)..... Years

Charge to: Edmund Leebody

Address 1039 Wildwood Ave Daly City

Order given by..... (or informant)

How Secured:

If Veteran, Name of War

Occupation 558-03-4011 (Social Security Number)

Employer and Address

Date of Death Mar 18 1960 (Mo.) (Day) (Yr.) (Hour)

Date of Birth Sept 14 1896 Age (Mo.) (Day) (Yr.) (Yrs.) (Mos.) (Days)

Services at Valente, Marini, Perata

Clergyman..... (Address)

Religion of the Deceased

Birthplace

Resided in the State (or U. S. or City or County) (Years) (Months)

Place of Death

Cause of Death

Contributory Causes

Certifying Physician (or Coroner)

His Address:

Name of Father

His Birthplace

Maiden Name of Mother

Her Birthplace

Date of Funeral (Date) (Day of Week) (Hour) M.

Motor Ship } Remains to

Size of Casket (State Color and Number)

Manufactured by:

Cemetery ~~Crematory~~ } Golden Gate National

Lot No.

Grave No.

Section No.

Block No.

Owner

Diagram of Lot or Vault

Miscellaneous

Complete Funeral (except outlays) $		
Casket		
Burial Vault or Box (State Kind)		
Embalming Body (Name of Embalmer)		
Barber, $ Hair Dressing, $		
Dressing Body, $ Underwear, $		
Suit or Dress (State Kind and Color)		
Slippers, $ Hose, $		
Folding Chairs, $ Tarpaulin, $		
Candelabrum, $ Candles, $		
Door Spray, $ Gloves, $		
Funeral Car, $ Ambulance, $		
Limousines to Cemetery @ $		
Extra Limousines @ $		
Autos to R. R. Station @ $		
Getting Remains from		
Taking Remains to Valente Mariani	25	00
Trip to Coroner's Inquest Perata		
Delivering Box to		
Deliver Flowers to		
Removal Charges		
Procuring Burial Permit (State Number and District)		
2 Certif. Copies of Death Certificates No. (State Physician's or Coroner's)	4	00
Pall Bearer Service, $ Use of Chapel, $		
Gross Total for Sales Tax $		
Outlay for Lot		
Cremation		
Flowers, $ Palms, $ Matting, $		
Rental of Tent, $ of Temporary Vault, $		
Opening of Grave or Tomb		
Lining Grave, $ Lowering Device, $		
Outlay for Shipping Charges		
Clergyman, $ Singers, $ Organist, $		
Railroad or Motor } Tickets, $ Aeroplane Service, $		
Telegr., Phone, Cable or Radio Charges		
Cash Advanced		
Out of town Funeral Director's Charges		
Personal Service	60	00
line Death Notices in Papers (Names of Newspapers)		
Sales Tax		
Total Footing of Bill $	89	00
Less $		
Balance $		
Entered into Ledger, page or below.		

Miscellaneous

Date			Amount Paid		Balance		Date			Amount Paid		Balance	
		To Above Balance			$				To Balance Forward			$	
		By Payment	$		$				By Payment	$		$	
		" "	$		$				" "	$		$	
		" "	$		$				" "	$		$	
		" "	$		$				" "	$		$	
		" "	$		$				" "	$		$	

Insurance $..... Names of Lodges..... Insurance Companies.....

I hereby authorize the above Funeral, and I hereby represent that I have sufficient resources Legally available to (Firm Name of Funeral Directors.) for the payment of aforesaid sum, and I hereby covenant and agree to pay the same within.....days from date. Interest to accrue from maturity at the rate of.....% per annum.

Signed.....

Witness..... Address.....

Revised by W. W. Feineman, Long Beach, California

190

RECORD OF FUNERAL

Total No..... Yearly No..... Date of Entry... March 18, ...1960

Name of Deceased.....Harriet Wilde..... White.....
(What Race)

☐ Married ☐ Single ☐ Widowed ☐ Divorced

Residence:..... ☐Husband ☐Wife ☐Widow } .....
or..... of } Age of Husband or Wife (if living)..... Years

Charge to:.....

Address.....

Order given by.....
(or informant)

How Secured:.....

If Veteran, Name of War.....

Occupation.....
(Social Security Number)

Employer and Address.....

Date of Death March 18 1960 7:55 P.M.
(Mo.) (Day) (Yr.) (Hour)

Date of Birth..... Age .....
(Mo.) (Day) (Yr.) (Yrs.) (Mos.) (Days)

Services at... Trinity Church.....

Clergyman.....
(Address)

Religion of the Deceased.....

Birthplace.....

Resided in the State.....
(or U. S. or City or County) (Years) (Months)

Place of Death.....

Cause of Death.....

Contributory Causes.....

.....

Certifying Physician.....
(or Coroner)

His Address:.....

Name of Father.....

His Birthplace.....

.....

.....

Monday ..... 11:00 A. M.
(Day of Week) (Hour)

.....
(State Color and Number)

.....

.....

Lot No.....

Grave No.....

Section No.....

Block No.....

Owner.....

.....

.....

.....

Complete Funeral (except outlays)	$
Casket	
Burial Vault or Box (State Kind)	
Embalming Body (Name of Embalmer)	
Barber, $..... Hair Dressing, $	
Dressing Body, $..... Underwear, $	
Suit or Dress (State Kind and Color)	
Slippers, $..... Hose, $	
Folding Chairs, $..... Tarpaulin, $	
Candelabrum, $..... Candles, $	
Door Spray, $..... Gloves, $	
Funeral Car, $..... Ambulance, $	
Limousines to Cemetery ..... @ $	
Extra Limousines ..... @ $	
Autos to R. R. Station ..... @ $	
Getting Remains from	
Taking Remains to	
Trip to Coroner's Inquest	
Delivering Box to	
Deliver Flowers to	
Removal Charges	
Procuring Burial Permit (State Number and District)	
___Certif. Copies of Death Certificates No. (State Physician's or Coroner's)	
Pall Bearer Service, $.... Use of Chapel, $	
Gross Total for Sales Tax	$
Outlay for Lot	
Cremation	
Flowers, $..... Palms, $: : : : Matting, $	
Rental of Tent, $.... of Temporary Vault, $	
Opening of Grave or Tomb	
Lining Grave, $..... Lowering Device, $	
Outlay for Shipping Charges	
Clergyman, $..... Singers, $.... Organist, $	
Railroad or Motor } Tickets, $..... Aeroplane Service, $	
Telegr., Phone, Cable or Radio Charges	
Cash Advanced	
Out of town Funeral Director's Charges	
Personal Service	
.....line Death Notices in..... Papers (Names of Newspapers)	
Sales Tax	
Total Footing of Bill	$
Less	$
Balance	$
Entered into Ledger, page.....or below.	

Miscellaneous.....

Harriet Wilde

SONOMA — Harriet Wilde, 84-year-old retired physical therapist and national YWCA director, died in a Sonoma hospital Friday night after a long illness.

Miss Wilde was a native of Brooklyn, N.Y., and received her education at Miss Hogarth's School, Goshen, N.Y.; Columbia University, and Boston Normal School of Gymnastics.

She was a member of the faculty at Tome Institute, Deposit, Md., and practiced physical therapy in Baltimore, Md., before opening private offices in New York City. She also served as a representative of the national board of directors of the YWCA and traveled throughout the United States.

Miss Wilde and her sister, Alice Wilde, retired from business in 1946 and lived for a year in Marin County before moving to Sonoma in 1947. Their home is on East Napa st.

Miss Wilde was an active member of the Trinity Episcopal Church and the Sonoma Valley Women's Club.

She is survived by her sister and two cousins, Mrs. Mervin Ganyard, San Francisco; and W. G. Wilde, Berkeley.

Funeral services will be at 11 a.m. tomorrow at the Trinity Episcopal Church with the Rev. Harold St. George Buttram, rector emeritus, and the Rev. Martin Knutesen officiating. Inurnment will be private. Bates, Evans & Fehrensen are in charge of arrangements.

Contributions to the Harriet Wilde Memorial Fund of the Trinity Episcopal Church will be accepted.

	Amount Paid		Balance		Date
nce.....			$.....		
	$342	69	$.....		
	$.....		$.....		
	$.....		$.....		
	$.....		$.....		
	$.....		$.....		

Paid in full

	Amount Paid		Balance	
To Balance Forward			$.....	
By Payment	$.....		$.....	
" "	$.....		$.....	
" "	$.....		$.....	
" "	$.....		$.....	
" "	$.....		$.....	

Names of .....Lodges..... Insurance Companies.....

eral, and I hereby represent that I have sufficient resources Legally available to.....
(Firm Name of Funeral Directors.)

, and I hereby covenant and agree to pay the same within.....days from date. Interest to accrue from

....% per annum.

Signed.....

Address.....

.....

Revised by W. W. Feineman, Long Beach, California

RECORD OF FUNERAL

Total No. 26 Yearly No. Date of Entry March 19 1960

Name of Deceased Ida Lervoog White
☐ Married ☐ Single ☒ Widowed ☐ Divorced (What Race)

Residence: 100 Mountain Ave ☐Husband ☐Wife ☐Widow } Years
or of } Age of Husband or Wife (if living)

Charge to: Grace E. McKeon

Address 100 Mountain Ave

Order given by "Same" (or informant)

How Secured:

If Veteran, Name of War

Occupation Housewife — (Social Security Number)

Employer and Address Self

Date of Death March 19 1960 — (Mo.) (Day) (Yr.) (Hour)

Date of Birth Aug 22 1870 Age 89 years (Mo.) (Day) (Yr.) (Yrs.) (Mos.) (Days)

Services at Chapel B.E.F.

Clergyman (Address)

Religion of the Deceased Lutheran

Birthplace Sweden

Resided in the State 64 years (or U. S. or City or County) (Years) (Months)

Place of Death

Cause of Death

Contributory Causes

Certifying Physician (or Coroner)

His Address:

Name of Father Johnson

His Birthplace Sweden

Maiden Name of Mother Katherine

Her Birthplace Sweden

Date of Funeral Mar. 21, 1960 (Date) (Day of Week) 1:00 P. M. (Hour)

Motor / Ship } Remains to

Size of Casket (State Color and Number)

Manufactured by:

Cemetery / ~~Crematory~~ } Valley Cemetery

Lot No.

Grave No.

Section No.

Block No.

Owner

Complete Funeral (except outlays)	$
Casket	319 00
Burial Vault or Box (State Kind)	
Embalming Body (Name of Embalmer)	
Barber, $ Hair Dressing, $	
Dressing Body, $ Underwear, $	
Suit or Dress (State Kind and Color)	21 50
Slippers, $ Hose, $	
Folding Chairs, $ Tarpaulin, $	
Candelabrum, $ Candles, $	
Door Spray, $ Gloves, $	
Funeral Car, $ Ambulance, $	
Limousines to Cemetery @ $	
Extra Limousines @ $	
Autos to R. R. Station @ $	
Getting Remains from	
Taking Remains to	
Trip to Coroner's Inquest	
Delivering Box to	
Deliver Flowers to	
Removal Charges	
Procuring Burial Permit (State Number and District)	
3 Certif. Copies of Death Certificates No. (State Physician's or Coroner's)	6 00
Pall Bearer Service, $ Use of Chapel, $	
Gross Total for Sales Tax	$ 21 36
Outlay for Lot	
Cremation	
Flowers, $ Palms, $ Matting, $	
Rental of Tent, $ of Temporary Vault, $	
Opening of Grave or Tomb	45 00
Lining Grave, $ Lowering Device, $	
Outlay for Shipping Charges	
Clergyman, $ Singers, $ Organist, $	
Railroad / Motor } Tickets, $ Aeroplane Service, $	
Telegr., Phone, Cable or Radio Charges	
Cash Advanced	
Out of town Funeral Director's Charges	330 00
Personal Service	
line Death Notices in Papers	10 00
(Names of Newspapers)	
Sales Tax	
Total Footing of Bill	$ 752 86
Less Discount	$ 115 95
Balance	$ 636 91
Entered into Ledger, page or below.	

Miscellaneous

Ida Lervoog

SONOMA — Funeral services will be held at 1 p.m. tomorrow for Ida Lervoog, 89, a resident of Fetters Springs for 40 years who died in a Santa Rosa hospital yesterday after a long illness.

Mrs. Lervoog was a native of Sweden. She made her home at 100 Mountain Ave. She was a member of the Swedish Ladies Society of San Francisco.

She is survived by her daughter, Mrs. Grace McKeon, Novato; her brother, Andrew Johnson, Sonoma; her granddaughter, Mrs. Jean Galli, and her great-grandchildren, Giglia and David Galli, all of Novato.

Services will be at the chapel of Bates, Evans & Fehrensen with the Rev. J. George Goehring of the Faith Lutheran Church officiating. Burial will be in the family plot, Valley Cemetery.

	Amount Paid		Balance		Date			Amount Paid		Balance	
										636	91
e	~~752~~	~~86~~	$				To Balance Forward			$ ~~752~~	~~86~~
	~~100~~	~~00~~	$ ~~652~~	~~86~~	March	23 60	By Payment ✓	$ 603	76	$ ~~49~~	~~10~~
	$		$				" "	$		$ 33	15
	$		$				" "	$		$	
	$		$				" "	$		$	
	$		$				" "	$		$	

Names of Lodges

Insurance Companies

I hereby authorize the above Funeral, and I hereby represent that I have sufficient resources Legally available to (Firm Name of Funeral Directors.) for the payment of aforesaid sum, and I hereby covenant and agree to pay the same within days from date. Interest to accrue from maturity at the rate of % per annum.

Signed

Witness

Address

Revised by W. W. Feineman, Long Beach, California

192

RECORD OF FUNERAL

Total No. 27 Yearly No. ..... Date of Entry March 19 1960

Name of Deceased Pietro Zepponi White
☒ Married ☐ Single ☐ Widowed ☐ Divorced (What Race)

Residence: 148 W. Church St, Sonoma ☐Husband ☐Wife ☐Widow } or ..... of } Age of Husband or Wife (if living) ..... Years

Charge to: Eli Zepponi

Address .....

Order given by Same (or informant)

How Secured: .....

If Veteran, Name of War .....

Occupation ..... 554-18-6864 (Social Security Number)

Employer and Address .....

Date of Death Mar (Mo.) 19 (Day) 1960 (Yr.) 2:00 P.M. (Hour)

Date of Birth July (Mo.) 17 (Day) 1882 (Yr.) Age 77 years (Yrs.) (Mos.) (Days)

Services at St. Francis Solano

Clergyman ..... (Address)

Religion of the Deceased Catholic

Birthplace Italy

Resided in the State 53 years (or U. S. or City or County) (Years) (Months)

Place of Death Sonoma Valley Hospital

Cause of Death .....

Contributory Causes .....

.....

Certifying Physician .....

His Address: Guiseppe Zepponi (or Coroner)

Name of Father Italy

His Birthplace Cagliari

Maiden Name of Mother .....

Her Birthplace Italy

Date of Funeral Mar 22 (Date) Tues (Day of Week) 9:30 A.M. (Hour)

Motor / Ship } Remains to .....

Size of Casket .....

Manufactured by ..... (State Color and Number)

Cemetery / Crematory } St. Francis Solano

Lot No. .....

Grave No. .....

Section No. .....

Block No. .....

Owner .....

.....

.....

Complete Funeral (except outlays)	$
Casket	1255 00
Burial Vault or Box (State Kind)	
Embalming Body (Name of Embalmer)	
Barber, $ ..... Hair Dressing, $	
Dressing Body, $ ..... Underwear, $	
Suit or Dress (State Kind and Color)	26 66
Slippers, $ ..... Hose, $	
Folding Chairs, $ ..... Tarpaulin, $	
Candelabrum, $ ..... Candles, $	
Door Spray, $ ..... Gloves, $	
Funeral Car, $ ..... Ambulance, $	
Limousines to Cemetery ..... @ $	
Extra Limousines ..... @ $	
Autos to R. R. Station ..... @ $	
Getting Remains from	
Taking Remains to	
Trip to Coroner's Inquest	
Delivering Box to	
Deliver Flowers to	
Removal Charges	
Procuring Burial Permit (State Number and District)	
5 Certif. Copies of Death Certificates No. (State Physician's or Coroner's)	10 00
Pall Bearer Service, $ .... Use of Chapel, $	
Gross Total for Sales Tax	$
Outlay for Lot	
Cremation	
Flowers, $ ..... Palms, $ ..... Matting, $	
Rental of Tent, $ .... of Temporary Vault, $	
Opening of Grave or Tomb	
Lining Grave, $ ..... Lowering Device, $	
Outlay for Shipping Charges	
Clergyman, $ 25 Singers, $ .... Organist, $	
Railroad / or Motor } Tickets, $ ..... Aero-plane Service, $	
Telegr., Phone, Cable or Radio Charges	
Cash Advanced	
Out of town Funeral Director's Charges	
Personal Service	330 00
....line Death Notices in ..... Papers (Names of Newspapers)	10 00
Sales Tax	
Total Footing of Bill	$ 1656 66
Less	$
Balance	$
Entered into Ledger, page ..... or below.	

Miscellaneous .....
Paid in full 4-4-1960

Pietro Zepponi

SONOMA — Funeral services will be held at 9 a.m. tomorrow for Pietro Zepponi, 77, who died Saturday in a Sonoma hospital after a short illness.

He was a native of Cagli, Italy, and had lived in the Sonoma Valley for 33 years. He was a prominent farmer in the area. Mr. Zepponi was a member of the Stella Di Italia, San Francisco.

Mr. Zepponi is survived by his wife, Alice Zepponi, Sonoma; a daughter, Mrs. Lillian Brackett, Sonoma, and a son, Eli Zepponi, also of Sonoma; brothers, Ernesto Zepponi, San Francisco; Eugenio Zepponi, Italy, and three grandchildren.

Services will be held at the Bates, Evans & Fehrensen Mortuary, followed by a Requiem Mass at 9:30 a.m. at the St. Francis Solano Church. Entombment will be in St. Francis Solano Cemetery. Recitation of the Rosary will be at 8 tonight at the mortuary.

	Amount Paid	Balance	Date		Amount Paid	Balance
	~~1273 97~~	$ 1273 97		To Balance Forward		$
	$ 1273 97	$ -		By Payment	$	$
	$ full	$		" "	$	$
	$	$		" "	$	$
	$	$		" "	$	$
	$	$		" "	$	$

Names of Lodges ..... Insurance Companies .....

I ....., and I hereby represent that I have sufficient resources Legally available to ..... (Firm Name of Funeral Directors.)

I ..... for the payment of aforesaid sum, and I hereby covenant and agree to pay the same within ..... days from date. Interest to accrue from maturity at the rate of ..... % per annum.

Signed .....

Witness ..... Address .....

Revised by W. W. Feineman, Long Beach, California

RECORD OF FUNERAL

Total No. 28 Yearly No. ..... Date of Entry March 23 19 60

Name of Deceased Raymond W. Stanley

☒ Married ☐ Single ☐ Widowed ☐ Divorced (What Race)

Residence: 515 El Dorado ☐Husband ☐Wife ☐Widow

or ..... of } Age of Husband or Wife (if living) ..... Years

Charge to: Edith Stanley

Address 515 El Dorado

Order given by " " (or informant)

How Secured: .....

If Veteran, Name of War W.W. II

Occupation Supervisor (Social Security Number)

Employer and Address State of Calif.

Date of Death Mar. 23 1960 (Mo.) (Day) (Yr.) (Hour)

Date of Birth June 3 1910 Age 49 years (Mo.) (Day) (Yr.) (Yrs.) (Mos.) (Days)

Services at Chapel

Clergyman ..... (Address)

Religion of the Deceased .....

Birthplace California

Resided in the State Life (or U. S. or City or County) (Years) (Months)

Place of Death Sonoma Valley Hospital

Cause of Death .....

Contributory Causes .....

.....

Certifying Physician ..... (or Coroner)

His Address: .....

Name of Father George Stanley

His Birthplace Iowa

Maiden Name of Mother Lillian Ryan

Her Birthplace: .....

Date of Funeral Mar. 25 1:00 P. M. (Date) (Day of Week) (Hour)

Motor / Ship } Remains to .....

Size of Casket ..... (State Color and Number)

.....

Gate National

Lot No. .....

Grave No. .....

Section No. .....

Block No. .....

Owner .....

.....

.....

Complete Funeral (except outlays) $	
Casket	659 00
Burial Vault or Box (State Kind)	
Embalming Body (Name of Embalmer)	
Barber, $ ..... Hair Dressing, $	
Dressing Body, $ ..... Underwear, $	
Suit or Dress (State Kind and Color)	
Slippers, $ ..... Hose, $	
Folding Chairs, $ ..... Tarpaulin, $	
Candelabrum, $ ..... Candles, $	
Door Spray, $ ..... Gloves, $	
Funeral Car, $ ..... Ambulance, $	
Limousines to Cemetery ..... @ $	
Extra Limousines ..... @ $	
Autos to R. R. Station ..... @ $	
Getting Remains from	
Taking Remains to	
Trip to Coroner's Inquest	
Delivering Box to	
Deliver Flowers to	
Removal Charges	
Procuring Burial Permit (State Number and District)	
3 Certif. Copies of Death Certificates No.	10 00
(State Physician's or Coroner's) Pall Bearer Service, $ .... Use of Chapel, $	20 00
Gross Total for Sales Tax $	26 36
Outlay for Lot	
Cremation	
Flowers, $ ..... Palms, $: : : : Matting, $	
Rental of Tent, $ .... of Temporary Vault, $	
Opening of Grave or Tomb	
Lining Grave, $ ..... Lowering Device, $	
Outlay for Shipping Charges	
Clergyman, $ ..... Singers, $ .... Organist, $	
Railroad / or Motor } Tickets, $ ..... Aero-plane Service, $	
Telegr., Phone, Cable or Radio Charges	
Cash Advanced	
Out of town Funeral Director's Charges	
Personal Service	330 00
....line Death Notices in ..... Papers	10 00
(Names of Newspapers)	
Sales Tax	
Total Footing of Bill $	1035 36
Less $	32 95
Balance $	1002 41

Entered into Ledger, page ..... or below.

Miscellaneous .....

.....

	Amount Paid	Balance	Date		Amount Paid	Balance
e	~~1002 41~~	$ ~~1002 41~~		To Balance Forward		$
.....	$ 1002 41	$ ~~—~~		By Payment	$	$
.....	$	$		" "	$	$
.....	~~$ Paid in full~~	$ ~~—~~		" "	$	$
.....	$	$		" "	$	$
.....	$	$		" "	$	$

Names of ...Lodges..... Insurance Companies.....

al, and I hereby represent that I have sufficient resources Legally available to .....
(Firm Name of Funeral Directors.)

nd I hereby covenant and agree to pay the same within .....days from date. Interest to accrue from

..% per annum.

Signed .....

..... Address .....

Revised by W. W. Feineman, Long Beach, California

Raymond Stanley

SONOMA — Funeral services will be held at 1 p.m. tomorrow for Raymond W. Stanley, 49, who died yesterday in a Sonoma hospital after a long illness.

A native of San Francisco, Mr. Stanley had lived in the Sonoma Valley since 1919 and had attended schools in the area. For the past 20 years he was a supervising psychiatric technician at Sonoma State Hospital, Eldridge. During World War II he served with the Army Signals Corps in the Asiatic-Pacific theater. Mr. Stanley was a member of Temple Lodge 14, F&AM, Sonoma.

He is survived by his wife, Edith Stanley, 515 El Dorado dr., Sonoma; a daughter, Mrs. Joan Weise, Sonoma; son, Raymond W. Stanley Jr., Glen Ellen; his mother, Mrs. Lillian Ryan, and sister, Mrs. Lillian Dunnigan, both of Atherton. He also leaves three grandchildren.

Services will be held at the Bates, Evans & Fehrensen Mortuary under the auspices of Masonic Lodge 14. The Rev. William Huskins, of the United Presbyterian Church of Sonoma Valley, will officiate.

Burial will be in Golden Gate National Cemetery, San Bruno.

RECORD OF FUNERAL

Total No. 29 Yearly No. ..... Date of Entry March 28 1960

Name of Deceased Thomas Carmen Denny White (What Race)

☐ Married ☐ Single ☒ Widowed ☐ Divorced

Residence: 532 2nd St East ☐Husband ☐Wife ☐Widow or ..... of ..... Age of Husband or Wife (if living) ..... Years

Charge to: William H. Nisson

Address

Order given by "Same" (or informant)

How Secured:

If Veteran, Name of War

Occupation Superior Court Judge (Social Security Number)

Employer and Address Sonoma County

Date of Death March (Mo.) 28 (Day) 1960 (Yr.) 5:50 A.M. (Hour)

Date of Birth Sept (Mo.) 20 (Day) 1870 (Yr.) Age 89 years (Yrs.) (Mos.) (Days)

Services at Chapel

Clergyman Rev. Hoff (Address)

Religion of the Deceased Protestant

Birthplace California

Resided in the State Life (or U. S. or City or County) (Years) (Months)

Place of Death "Home"

Cause of Death Pneumonia A.S. Degenerate

Contributory Causes Cerebral A.S. Chronic Senility, Arthritis

Certifying Physician (or Coroner)

His Address:

Name of Father Thomas C. Denny

His Birthplace "Unknown"

Maiden Name of Mother Emma Webber

Her Birthplace Vermont

Date of Funeral April 3, 1960 (Date) (Day of Week) 2:00 P.M. (Hour)

Motor Ship } Remains to

Complete Funeral (except outlays) $		
Casket	525	00
Burial Vault or Box (State Kind)		
Embalming Body (Name of Embalmer)		
Barber, $ ..... Hair Dressing, $		
Dressing Body, $ ..... Underwear, $		
Suit or Dress Short + Tie (State Kind and Color)	4	11
Slippers, $ ..... Hose, $		
Folding Chairs, $ ..... Tarpaulin, $		
Candelabrum, $ ..... Candles, $		
Door Spray, $ ..... Gloves, $		
Funeral Car, $ ..... Ambulance, $		
Limousines to Cemetery ..... @ $		
Extra Limousines ..... @ $		
Autos to R. R. Station ..... @ $		
Getting Remains from		
Taking Remains to		
Trip to Coroner's Inquest		
Delivering Box to		
Deliver Flowers to		
Removal Charges		
Procuring Burial Permit (State Number and District)	30	00
Certif. Copies of Death Certificates No. (State Physician's or Coroner's)	~~10~~	~~00~~
Pall Bearer Service, $ .... Use of Chapel, $		
Gross Total for Sales Tax $	22	00
Outlay for Lot		
Cremation		
Flowers, $ ..... Palms, $ ..... Matting, $		
Rental of Tent, $ .... of Temporary Vault, $		
Opening of Grave or Tomb	30	00
Lining Grave, $ ..... Lowering Device, $		
Outlay for Shipping Charges		
Clergyman, $ ..... Singers, $ .... Organist, $		
Railroad or Motor } Tickets, $ ..... Aeroplane Service, $		
Telegr., Phone, Cable or Radio Charges		
Cash Advanced		
ut of town Funeral Director's Charges		
ersonal Service	330	00
line Death Notices in ..... Papers	30	00
(Names of Newspapers)	~~30~~	~~00~~
ales Tax		
otal Footing of Bill $	956	76
ess $	32	95
Balance $	1002	41
ntered into Ledger, page ..... or below.		

Miscellaneous $1014.36

Paid in full May 5, 1960

Date			Amount Paid		Balance	
		To Balance Forward			$	
		By Payment	$		$	
		" "	$		$	
		" "	$		$	
		" "	$		$	
		" "	$		$	

Insurance Companies

ent resources Legally available to (Firm Name of Funeral Directors.)

same within ..... days from date. Interest to accrue from

Signed

Address

n, Long Beach, California

Funeral Notice

Died, in Sonoma, Calif., Monday, March 28, 1960

Thomas Carmen Denny

Dearly beloved husband of the late Agnes Denny; beloved brother of the late Ruby E. Nisson; beloved uncle of William H. Nisson of Petaluma; beloved cousin of Edith B. Gill of Petaluma. He is also survived by other family members including Mrs. Frank Gyorgy of San Bruno, Mrs. Ernest Nielsen of Petaluma and John E. Nisson of Petaluma.

A native of California. Age 89 years. A member of Zeta Psi Fraternity of North America, University of California Chapter, a graduate of University of California, Class of 1895, a graduate of Hopkins Academy of Oakland, a member of Petaluma Lodge No. 180 F. & A. M. and BPO Elks No. 901, Petaluma, for over 50 years. He was the oldest living Past Exalted Ruler of the Petaluma Elks Lodge.

Masonic Funeral Services will be held at 2:00 p. m. Wednesday, March 30, 1960, in the chapel of Bates, Evans & Fehrensen, Sonoma, with The Reverend Hoff of the United Church of Christ officiating.

Entombent: Mountain Cemetery, Sonoma.

Bates, Evans and Fehrensen Service

RECORD OF FUNERAL

Total No. 30 Yearly No. ..... Date of Entry April 3 1960

Name of Deceased Arie Verhoeven (What Race)

☒ Married ☐ Single ☐ Widowed ☐ Divorced

Residence: Lazarotto Auto Court ☐ Husband ☐ Wife ☐ Widow or ..... of ..... Age of Husband or Wife (if living) ..... Years

Charge to: Betie Verhoeven

Address #2 Main, San Quentin

Order given by "Same" (or informant)

How Secured: .....

If Veteran, Name of War .....

Occupation Carpenter (Social Security Number)

Employer and Address P.G. & E.

Date of Death April (Mo.) 3 (Day) 1960 (Yr.) 2:30 P.M. (Hour)

Date of Birth Feb (Mo.) 15 (Day) 1901 (Yr.) Age 59 (Yrs.) years (Mos.) (Days)

Services at Chapel

Clergyman ..... (Address)

Religion of the Deceased .....

Birthplace Holland

Resided in the State 13 years (or U. S. or City or County) (Years) (Months)

Place of Death .....

Cause of Death .....

Contributory Causes .....

Certifying Physician ..... (or Coroner)

His Address: .....

Name of Father Unknown

His Birthplace Holland

Maiden Name of Mother Unknown

Her Birthplace Holland

Date of Funeral ..... (Date) (Day of Week) (Hour) M.

Motor Ship } Remains to .....

Size of Casket ..... (State Color and Number)

Manufactured by: .....

Cemetery ~~Crematory~~ } Mountain

Lot No. .....

Grave No. .....

Section No. .....

Block No. .....

Owner .....

Diagram of Lot or Vault

Miscellaneous .....

Complete Funeral (except outlays) $		
Casket	319	00
Burial Vault or Box (State Kind)		
Embalming Body (Name of Embalmer)		
Barber, $ ..... Hair Dressing, $		
Dressing Body, $ ..... Underwear, $		
Suit or Dress (State Kind and Color)		
Slippers, $ ..... Hose, $		
Folding Chairs, $ ..... Tarpaulin, $		
Candelabrum, $ ..... Candles, $		
Door Spray, $ ..... Gloves, $		
Funeral Car, $ ..... Ambulance, $		
Limousines to Cemetery ..... @ $		
Extra Limousines ..... @ $		
Autos to R. R. Station ..... @ $		
Getting Remains from		
Taking Remains to		
Trip to Coroner's Inquest		
Delivering Box to		
Deliver Flowers to		
Removal Charges		
Procuring Burial Permit (State Number and District)		
2 Certif. Copies of Death Certificates No. (State Physician's or Coroner's)	4	00
Pall Bearer Service, $ .... Use of Chapel, $		
Gross Total for Sales Tax $	12	76
Outlay for Lot		
Cremation		
Flowers, $ 31.20 Palms, $ ..... Matting, $	31	20
Rental of Tent, $ .... of Temporary Vault, $		
Opening of Grave or Tomb		
Lining Grave, $ ..... Lowering Device, $		
Outlay for Shipping Charges		
Clergyman, $ ..... Singers, $ .... Organist, $		
Railroad or Motor } Tickets, $ ..... Aeroplane Service, $		
Telegr., Phone, Cable or Radio Charges		
Cash Advanced		
Out of town Funeral Director's Charges		
Personal Service	330	00
....line Death Notices in ..... Papers (Names of Newspapers)	10	00
Sale		
Tot... $	876	96
Less... $	15	95
... $	861	01
Ent... or below.		
Mis...		

Arie Verhoeven

SONOMA—Funeral services will be held at 3 p. m. tomorrow for Arie Verhoeven, 58, who collapsed and died of a heart ailment Sunday at a home he was having constructed on Felder rd., El Verano.

A native of Holland, Mr. Verhoeven, had been a carpenter for the Pacific Gas & Electric Co. for 33 years. He lived in California 13 years. His temporary home here was at Lazzarotto's Auto Court.

He was a member of Baraboo Masonic Lodge, Baraboo, Wis. Survivors include his wife, Johanna, Sonoma; daughter, Mrs. Dwight Ward, Belvedere; and a son, Peter Verhoeven, San Quentin; and several brothers and sisters in Holland.

Services will be at Bates, Evans & Fehrensen under the auspices of the Masonic Temple Lodge 14 with the Rev. Edward E. Fikse of the Grace Reformed Church officiating. Burial will be in Mountain Cemetery.

Date			Amount Paid		Balance			Amount Paid		Balance	
		To Above Balance	~~822~~	~~12~~	$822	12				$	
4-23	60	By Payment	$822	12	$			$		$	
		" "	$		$			$		$	
		" "	$		$			$		$	
		" "	$		$			$		$	
		" "	$		$			$		$	

Paid in full

Insurance $ ..... Names of Lodges .....

I hereby authorize the above Funeral, and I hereby represent that I have sufficien... (Firm Name of Funeral Directors.)

for the payment of aforesaid sum, and I hereby covenant and agree to pay the s... ys from date. Interest to accrue from maturity at the rate of ..... % per annum.

Witness ..... Address .....

Revised by W. W. Feineman, Long Beach, California

196

RECORD OF FUNERAL

Total No..... Yearly No..... Date of Entry..April...13.....1960

Name of Deceased.....Percy...Grimes.....
☐ Married ☐ Single ☒ Widowed ☐ Divorced "White" (What Race)

Residence: 862...Oak...St.,...El...Verano..... ☐Husband ☐Wife ☐Widow } .....
or..... of } Age of Husband or Wife (if living)..... Years

Charge to:...John...Graham.....

Address.....862...Oak...St.....

Order given by.....Same.....
(or informant)

How Secured:.....

If Veteran, Name of War.....

Occupation...Printer.....
(Social Security Number)

Employer and Address ..U.S. Government....

Date of Death..April....13.....1960.....
(Mo.) (Day) (Yr.) (Hour)

Date of Birth..Jan...24..1871..Age..89 years.....
(Mo.) (Day) (Yr.) (Yrs.) (Mos.) (Days)

Services at.....Chapel.....

Clergyman...Rev...Coey.....
(Address)

Religion of the Deceased.....

Birthplace ...England.....

Resided in the State.....60 years.....
(or U. S. or City or County) (Years) (Months)

Place of Death.....

Cause of Death..Bronchogenic...Carcinoma.....

Contributory Causes.....

.....

Certifying Physician..Calvin...S...Steeves.....
(or Coroner)

His Address..Sonoma...Co....Hospital.....

Name of Father...Robert...Grimes.....

His Birthplace.....England.....

Maiden Name of Mother..Elizabeth...Grimes.....

Her Birthplace:.....England.....

Date of Funeral..Apr.16...Sat.....11...A.M.
(Date) (Day of Week) (Hour)

Motor / Ship } Remains to.....

Size of Casket.....
(State Color and Number)

Manufactured by.....

~~Cemetery~~ / Crematory } .....

Lot No.....

Grave No.....

Section No.....

Block No.....

Owner.....

.....

.....

Complete Funeral (except outlays).....	$	
Casket.....		25.00
Burial Vault or Box..... (State Kind)		
Embalming Body..... (Name of Embalmer)		
Barber, $.....Hair Dressing, $.....		
Dressing Body, $.....Underwear, $.....		
Suit or Dress..... (State Kind and Color)		
Slippers, $.....Hose, $.....		
Folding Chairs, $.....Tarpaulin, $.....		
Candelabrum, $.....Candles, $.....		
Door Spray, $.....Gloves, $.....		
Funeral Car, $.....Ambulance, $.....		
Limousines to Cemetery.....@ $.....		
Extra Limousines.....@ $.....		
Autos to R. R. Station.....@ $.....		
Getting Remains from.....		
Taking Remains to.....		
Trip to Coroner's Inquest.....		
Delivering Box to.....		
Deliver Flowers to.....		
Removal Charges.....		
Procuring Burial Permit..... (State Number and District)		
___Certif. Copies of Death Certificates No.___ (State Physician's or Coroner's)		
Pall Bearer Service, $.... Use of Chapel, $.....		
Gross Total for Sales Tax.....	$	1.00
Outlay for Lot.....		
Cremation.....		
Flowers, $.....Palms, $.....Matting, $.....		
Rental of Tent, $....of Temporary Vault, $....		
Opening of Grave or Tomb.....		
Lining Grave, $.....Lowering Device, $.....		
Outlay for Shipping Charges.....		
Clergyman, $.....Singers, $....Organist, $.....		
Railroad / or Motor } Tickets, $..... Aero-plane Service, $.....		
Telegr., Phone, Cable or Radio Charges.....		
Cash Advanced:.....		
Out of town Funeral Director's Charges.....		
Personal Service.....		225.00
.....		
....line Death Notices in.....Papers.....		
..... (Names of Newspapers)		
.....		
.....		
Sales Tax.....		
Total Footing of Bill.....	$	301.00
Less.....	$	
Balance.....	$	
Entered into Ledger, page.....or below.		

Miscellaneous.....

Saturday Service For Percy Grimes

Funeral services for Percy Grimes of El Verano will be held at 11 a.m. Saturday in the chapel of Bates, Evans and Fehrensen.

Grimes died yesterday in a Santa Rosa hospital at the age of 89. He was a native of England and had lived at 8602 Oak St., El Verano, for the past 38 years. He was a retired riveter, formerly employed at Mare Island.

Rev. Lowell W. Coey of the Church of the Nazarene will officiate at Saturday's services. Interment will be private.

			Amount Paid		Balance		Date		Amount Paid		Balance	
....	....	.....	.....	.....	$.....	.....		To Balance Forward....	.....	.....	$.....	.....
....	....	.....	$.....	.....	$.....	.....	June 8 1960	By Payment.....	$250	00	$.....	.....
....	....	.....	$.....	.....	$.....	.....	.....	" "	$.....	.....	$.....	.....
....	....	.....	$.....	.....	$.....	.....	.....	" "	$.....	.....	$.....	.....
.....	....	" "	$.....	.....	$.....	.....	.....	" "	$.....	.....	$.....	.....
.....	....	" "	$.....	.....	$.....	.....	.....	" "	$.....	.....	$.....	.....

Insurance $.....Names of Lodges.....Insurance Companies.....

I hereby authorize the above Funeral, and I hereby represent that I have sufficient resources Legally available to.....
(Firm Name of Funeral Directors.)
for the payment of aforesaid sum, and I hereby covenant and agree to pay the same within.....days from date. Interest to accrue from maturity at the rate of.....% per annum.

Signed.....

Witness..... Address.....

Revised by W. W. Feineman, Long Beach, California

RECORD OF FUNERAL

Total No. 31 Yearly No. Date of Entry April 14 19 60

Name of Deceased Hubert A. Watts (What Race)

☒ Married ☐ Single ☐ Widowed ☐ Divorced

Residence: Laurel Ave ☐Husband ☐Wife ☐Widow or of Age of Husband or Wife (if living) Years

Charge to: Frances Watts

Address: Laurel Ave "

Order given by: Same (or informant)

How Secured:

If Veteran, Name of War Army

Occupation: Boiler Maker 533-10-5980 (Social Security Number)

Employer and Address: Mare Island

Date of Death: April 14 1960 1:15 P.M. (Mo.) (Day) (Yr.) (Hour)

Date of Birth: May 25 1903 Age 56 years (Mo.) (Day) (Yr.) (Yrs.) (Mos.) (Days)

Services at: Chapel

Clergyman: Temple Lodge (Address)

Religion of the Deceased:

Birthplace: Texas

Resided in the State: 20 years (or U. S. or City or County) (Years) (Months)

Place of Death: Sonoma Valley Hospital

Cause of Death: Carcinoma of Colon

Contributory Causes:

Certifying Physician: Dr. Wayne Price (or Coroner)

His Address: Sonoma Calif.

Name of Father: Tom Watts

His Birthplace: Texas

Maiden Name of Mother: Elizabeth Smith

Her Birthplace: Texas

Date of Funeral: April 16 (Date) (Day of Week) 2:30 P.M. (Hour)

Motor / Ship } Remains to

Size of Casket (State Color and Number)

Manufactured by:

~~Cemetery~~ / Crematory } Chapel of Chimes S.R.

Diagram of Lot or Vault

Lot No.

Grave No.

Section No.

Block No.

Owner

Miscellaneous

Complete Funeral (except outlays)	$	
Casket	40	00
Burial Vault or Box (State Kind)		
Embalming Body (Name of Embalmer)		
Barber, $ Hair Dressing, $		
Dressing Body, $ Underwear, $		
Suit or Dress (State Kind and Color)		
Slippers, $ Hose, $		
Folding Chairs, $ Tarpaulin, $		
Candelabrum, $ Candles, $		
Door Spray, $ Gloves, $		
Funeral Car, $ Ambulance, $		
Limousines to Cemetery @ $		
Extra Limousines @ $		
Autos to R. R. Station @ $		
Getting Remains from		
Taking Remains to		
Trip to Coroner's Inquest		
Delivering Box to		
Deliver Flowers to		
Removal Charges		
Procuring Burial Permit (State Number and District)		
4 Certif. Copies of Death Certificates No. (State Physician's or Coroner's)	8	00
Pall Bearer Service, $ Use of Chapel, $		
Gross Total for Sales Tax	$ 16	0
Outlay for Lot		
Cremation	55	00
Flowers, $ Palms, $ Matting, $		
Rental of Tent, $ of Temporary Vault, $		
Opening of Grave or Tomb		
Lining Grave, $ Lowering Device, $		
Outlay for Shipping Charges		
Clergyman, $ 10 Singers, $ Organist, $	10	00
Railroad / or Motor } Tickets, $ Aero-plane Service, $		
Telegr., Phone, Cable or Radio Charges		
Cash Advanced		
Out of town Funeral Director's Charges		
Personal Service	330	00
line Death Notices in Papers		
(Names of Newspapers)		
Sales Tax		
Total Footing of Bill	$ 444	60
Less	$	
Balance	$	
Entered into Ledger, page or below.		

Miscellaneous

Date		Amount Paid	Balance	Date		Amount Paid	Balance
	To Above Balance		$		To Balance Forward		$
	By Payment	$	$		By Payment	$	$
	" "	$	$		" "	$	$
	" "	$	$		" "	$	$
	" "	$	$		" "	$	$
	" "	$	$		" "	$	$

Insurance $ Names of Lodges Insurance Companies

I hereby authorize the above Funeral, and I hereby represent that I have sufficient resources Legally available to (Firm Name of Funeral Directors.) for the payment of aforesaid sum, and I hereby covenant and agree to pay the same within days from date. Interest to accrue from maturity at the rate of % per annum.

Signed

Witness Address

Revised by W. W. Feineman, Long Beach, California

198

RECORD OF FUNERAL

Total No. 37 Yearly No. ..... Date of Entry April 19 1960

Name of Deceased Harold Wellington Hopkins White (What Race)

☒ Married ☐ Single ☐ Widowed ☐ Divorced

Residence: 17305 Hillside

☐ Husband ☐ Wife ☐ Widow } Age of Husband or Wife (if living) ..... Years
or ..... of }

Charge to: Richard Schulte

Address: 334 18th Ave San Fran.

Order given by: Same (or informant)

How Secured: .....

If Veteran, Name of War W.W.II

Occupation Clerk 546-01-6001 (Social Security Number)

Employer and Address .....

Date of Death April (Mo.) 19 (Day) 1960 (Yr.) ..... (Hour)

Date of Birth March (Mo.) 4 (Day) 1901 (Yr.) Age 59 (Yrs.) years (Mos.) (Days)

Services at Chapel

Clergyman ..... (Address)

Religion of the Deceased .....

Birthplace Washington State

Resided in the State 48 years (or U. S. or City or County) (Years) (Months)

Place of Death Sonoma Valley Hospital

Cause of Death .....

Contributory Causes .....

.....

Certifying Physician ..... (or Coroner)

His Address: .....

Name of Father William Hopkins

His Birthplace California

Maiden Name of Mother Katherine Hockworth

Her Birthplace: Ohio

Date of Funeral Apr 21 (Date) Thurs (Day of Week) 2:00 P. (Hour) M.

Motor / Ship } Remains to .....

..... (State Color and Number)

.....

.....

Lot No. .....

Grave No. .....

Section No. .....

Block No. .....

Owner .....

.....

.....

.....

Complete Funeral (except outlays) ..... $		
Casket	167.	00.
Burial Vault or Box ..... (State Kind)		
Embalming Body ..... (Name of Embalmer)		
Barber, $ ..... Hair Dressing, $		
Dressing Body, $ ..... Underwear, $		
Suit or Dress ..... (State Kind and Color)		
Slippers, $ ..... Hose, $		
Folding Chairs, $ ..... Tarpaulin, $		
Candelabrum, $ ..... Candles, $		
Door Spray, $ ..... Gloves, $		
Funeral Car, $ ..... Ambulance, $		
Limousines to Cemetery ..... @ $		
Extra Limousines ..... @ $		
Autos to R. R. Station ..... @ $		
Getting Remains from		
Taking Remains to		
Trip to Coroner's Inquest		
Delivering Box to		
Deliver Flowers to		
Removal Charges		
Procuring Burial Permit ..... (State Number and District)		
5 Certif. Copies of Death Certificates No. ..... (State Physician's or Coroner's)	10.	00.
Pall Bearer Service, $ .... Use of Chapel, $		
Gross Total for Sales Tax ..... $	6.	68.
Outlay for Lot		
Cremation		
Flowers, $ 31.70 Palms, $ ..... Matting, $	31.	20.
Rental of Tent, $ .... of Temporary Vault, $		
Opening of Grave or Tomb	170.	00.
Lining Grave, $ ..... Lowering Device, $		
Outlay for Shipping Charges		
Clergyman, $ ..... Singers, $ .... Organist, $		
Railroad or Motor } Tickets, $ ..... Aeroplane Service, $		
Telegr., Phone, Cable or Radio Charges		
Cash Advanced:		
Out of town Funeral Director's Charges		
Personal Service	330.	00.
.....		
....line Death Notices in ..... Papers	15.	00.
..... (Names of Newspapers)		
.....		
.....		
Sales Tax		
Total Footing of Bill ..... $	729.	88.
Less ..... $	8	35
Balance ..... $	721.	53.
Entered into Ledger, page ..... or below.		

Miscellaneous .....

.....

Harold Hopkins

BOYES HOT SPRINGS — Funeral services will be held at 2 p.m. tomorrow for Harold W. Hopkins, 59, who died yesterday in a Sonoma hospital after a brief illness.

He was a native of Tacoma, Wash., and had been a beverage salesman in San Francisco for many years.

Mr. Hopkins was a veteran of World War II and a member of Masonic Temple Lodge 14, Sonoma.

He is survived by his wife Hazel Hopkins, Boyes Hot Springs; a son, Richard Schulte, San Francisco; his mother, Mrs. Katherine McDermott, San Francisco, and a sister, Mrs. Bernice Dittli, San Francisco.

Services will be held at the chapel of Bates, Evans & Fehrensen, Sonoma, under the auspices of Temple Lodge 14, F&AM.

Burial will be in the Mountain Cemetery, Sonoma.

		Amount Paid		Balance		Date			Amount Paid		Balance	
nce		729	88	$ 721	53			To Balance Forward			$	
-667		$ 300	00	$ 421	88			By Payment	$		$	
0.667		$ 171	33	$ 258	55			" "	$		$	
		$ 250	00	$ —	20			" "	$		$	
		$		$				" "	$		$	
		$		$				" "	$		$	

Insurance $ ..... Names of Lodges ..... Insurance Companies .....

I hereby authorize the above Funeral, and I hereby represent that I have sufficient resources Legally available to ..... (Firm Name of Funeral Directors.)

for the payment of aforesaid sum, and I hereby covenant and agree to pay the same within ..... days from date. Interest to accrue from maturity at the rate of ..... % per annum.

Signed .....

Witness .....

Address .....

Revised by W. W. Feineman, Long Beach, California

RECORD OF FUNERAL

Total No. 33 Yearly No. ..... Date of Entry April 19 1960

Name of Deceased George Avery Samson White (What Race)

☒ Married ☐ Single ☐ Widowed ☐ Divorced

Residence: 2040 Thornsberry Rd. ☐ Husband ☐ Wife ☐ Widow or ..... of Age of Husband or Wife (if living) ..... Years

Charge to: Gladys Samson

Address 2040 Thornsberry Rd.

Order given by Same (or informant)

How Secured: :

If Veteran, Name of War

Occupation Farm Work 549-24-3018 (Social Security Number)

Employer and Address Art Coops

Date of Death April (Mo.) 19 (Day) 1960 (Yr.) 5:05 P.M. (Hour)

Date of Birth Sept (Mo.) 24 (Day) 1891 (Yr.) Age 68 (Yrs.) years (Mos.) (Days)

Services at St. Francis Solano

Clergyman ..... (Address)

Religion of the Deceased Catholic

Birthplace California

Resided in the State Life (or U. S. or City or County) (Years) (Months)

Place of Death Sonoma Valley Hospital

Cause of Death

Contributory Causes

Certifying Physician ..... (or Coroner)

His Address: :

Name of Father George W. Samson

His Birthplace Illinois

Maiden Name of Mother Elizabeth McDonald

Her Birthplace: Calif.

Date of Funeral ..... (Date) Friday (Day of Week) 10:00 A.M. (Hour)

(State Color and Number)

Lot No.

Grave No.

Section No.

Block No.

Owner

Complete Funeral (except outlays) $		
Casket	220	00
Burial Vault or Box (State Kind)		
Embalming Body (Name of Embalmer)		
Barber, $ ..... Hair Dressing, $		
Dressing Body, $ ..... Underwear, $		
Suit or Dress (State Kind and Color)		
Slippers, $ ..... Hose, $		
Folding Chairs, $ ..... Tarpaulin, $		
Candelabrum, $ ..... Candles, $		
Door Spray, $ ..... Gloves, $		
Funeral Car, $ ..... Ambulance, $		
Limousines to Cemetery ..... @ $		
Extra Limousines ..... @ $		
Autos to R. R. Station ..... @ $		
Getting Remains from		
Taking Remains to		
Trip to Coroner's Inquest		
Delivering Box to		
Deliver Flowers to		
Removal Charges		
Procuring Burial Permit (State Number and District)		
3 Certif. Copies of Death Certificates No. (State Physician's or Coroner's)	6	00
Pall Bearer Service, $ .... Use of Chapel, $		
Gross Total for Sales Tax $	8	80
Outlay for Lot		
Cremation		
Flowers, $ ..... Palms, $ ..... Matting, $		
Rental of Tent, $ .... of Temporary Vault, $		
Opening of Grave or Tomb	79	00
Lining Grave, $ ..... Lowering Device, $		
Outlay for Shipping Charges		
Clergyman, $ 25 .. Singers, $ .... Organist, $	25	00
Railroad or Motor Tickets, $ ..... Aeroplane Service, $		
Telegr., Phone, Cable or Radio Charges		
Cash Advanced		
Out of town Funeral Director's Charges		
Personal Service	330	00
....line Death Notices in ..... Papers (Names of Newspapers)		
Sales Tax		
Total Footing of Bill $	668	80
Less $	11	00
Balance $	657	80
Entered into Ledger, page ..... or below.		

Paid to City

Miscellaneous

George Samson

SONOMA — Funeral services will be held Friday for George Avery Samson, 58, who died in a Sonoma hospital yesterday.

Mr. Samson, a farm worker, was a native Californian and had lived in the Sonoma Valley for 27 years. His home was at 2040 Thornsberry rd., Buena Vista.

He is survived by his wife, Gladys Samson, Buena Vista; his daughters, Mrs. Ida G. Schmidt, Sonoma, and Mrs. Edna Stella Gross, Sacramento; his son, James Avery Samson, Sonoma, and nine grandchildren.

Services will be from the chapel of Bates, Evans & Fehrensen at 9:30 a.m. with a Mass at St. Francis Solano Church at 10 a.m. Burial will be in Valley Cemetery. A rosary will be recited at 8 p.m. tomorrow at the mortuary.

		Amount Paid	Balance	Date		Amount Paid	Balance
	...e	~~657 80~~	$657 80		To Balance Forward		$
5-5 60	By Payment	$657 80	$		By Payment	$	$
	" "	$ paid in full	$		" "	$	$
	" "	$	$		" "	$	$
	" "	$	$		" "	$	$
	" "	$	$		" "	$	$

Insurance $ ..... Names of Lodges ..... Insurance Companies .....

I hereby authorize the above Funeral, and I hereby represent that I have sufficient resources Legally available to ..... (Firm Name of Funeral Directors.) for the payment of aforesaid sum, and I hereby covenant and agree to pay the same within ..... days from date. Interest to accrue from maturity at the rate of ..... % per annum.

Signed .....

Witness ..... Address .....

Revised by W. W. Feineman, Long Beach, California

RECORD OF FUNERAL

Total No. 35 Yearly No. ..... Date of Entry April 30 1960

Name of Deceased Jay Stanley White (What Race)

☐ Married ☐ Single ☒ Widowed ☐ Divorced

Residence: Hooker Oaks Trailer Park ☐ Husband ☐ Wife ☐ Widow or ..... of ..... Age of Husband or Wife (if living) ..... Years

Charge to: Charles Stanley

Address 3220 Gravenstein Hwy.

Order given by "Same" (or informant)

How Secured: :

If Veteran, Name of War

Occupation 555-50-9322 (Social Security Number)

Employer and Address

Date of Death April (Mo.) 30 (Day) 1960 (Yr.) 10:15 A.M. (Hour)

Date of Birth Feb (Mo.) 5 (Day) 1905 (Yr.) Age 55 years (Yrs.) (Mos.) (Days)

Services at St. Francis Solano

Clergyman (Address)

Religion of the Deceased Catholic

Birthplace New York

Resided in the State 40 years (or U. S. or City or County) (Years) (Months)

Place of Death Hooker Oaks Trailer

Cause of Death

Contributory Causes

Certifying Physician (or Coroner)

His Address: :

Name of Father Pete Slowley

His Birthplace Unknown

Maiden Name of Mother Dina Louise

Her Birthplace: Unknown

Date of Funeral May 2 (Date) Monday (Day of Week) 9:30 A.M. (Hour)

Motor Ship } Remains to

Size of Casket (State Color and Number)

Manufactured by

Cemetery ~~Crematory~~ } St. Joseph's

Lot No.

Grave No.

Section No.

Block No.

Owner

Complete Funeral (except outlays) $		
Casket	40	00
Burial Vault or Box (State Kind)		
Embalming Body (Name of Embalmer)		
Barber, $ ..... Hair Dressing, $		
Dressing Body, $ ..... Underwear, $		
Suit or Dress (State Kind and Color)		
Slippers, $ ..... Hose, $		
Folding Chairs, $ ..... Tarpaulin, $		
Candelabrum, $ ..... Candles, $		
Door Spray, $ ..... Gloves, $		
Funeral Car, $ ..... Ambulance, $		
Limousines to Cemetery ..... @ $		
Extra Limousines ..... @ $		
Autos to R. R. Station ..... @ $		
Getting Remains from		
Taking Remains to		
Trip to Coroner's Inquest		
Delivering Box to		
Deliver Flowers to		
Removal Charges		
Procuring Burial Permit (State Number and District)		
2 Certif. Copies of Death Certificates No. (State Physician's or Coroner's)	4	00
Pall Bearer Service, $ .... Use of Chapel, $		
Gross Total for Sales Tax $	1	60
Outlay for Lot		
Cremation		
Flowers, $ ..... Palms, $: : : : Matting, $		
Rental of Tent, $ .... of Temporary Vault, $		
Opening of Grave or Tomb		
Lining Grave, $ ..... Lowering Device, $		
Outlay for Shipping Charges		
Clergyman, $ 25 .. Singers, $ .... Organist, $	25	00
Railroad or Motor } Tickets, $ ..... Aeroplane Service, $		
Telegr., Phone, Cable or Radio Charges		
Cash Advanced: : :		
Out of town Funeral Director's Charges		
Personal Service	330	00
....line Death Notices in ..... Papers (Names of Newspapers)		
Sales Tax		
Total Footing of Bill $	400	60
Less $		
Balance $		
Entered into Ledger, page ..... or below.		

Miscellaneous

Paid in full April 30, 1960

Jay Stanley

SONOMA — Funeral services will be held tomorrow at 9 a.m. for Jay Stanley, 55, who collapsed and died yesterday at the Hooker Oaks Motel where he had been living for the past six months.

He was a fruit worker in the area and also manufactured lawn furniture to sell.

Mr. Stanley is survived by a sister, Stella Stanley; his brother Steve Stanley and a nephew, Ray Stanley, all who lived with him at the motel.

A requiem mass will be held at 9:30 a.m. tomorrow at the St. Francis Solano Church, Sonoma.

Burial will be in the Calvary Cemetery, San Pablo.

Recitation of the rosary will be held tonight at 8 o'clock at the chapel of Bates, Evans & Fehrensen, Sonoma.

	Amount Paid	Balance	Date		Amount Paid	Balance
		$		To Balance Forward		$
	$	$		By Payment	$	$
	$	$		" "	$	$
	$	$		" "	$	$
	$	$		" "	$	$
	$	$		" "	$	$

Insurance $ ..... Names of Lodges ..... Insurance Companies .....

I hereby authorize the above Funeral, and I hereby represent that I have sufficient resources Legally available to ..... (Firm Name of Funeral Directors.) for the payment of aforesaid sum, and I hereby covenant and agree to pay the same within ..... days from date. Interest to accrue from maturity at the rate of ..... % per annum.

Signed .....

Witness ..... Address .....

Revised by W. W. Feineman, Long Beach, California

RECORD OF FUNERAL

Total No. 36 Yearly No. ..... Date of Entry April 30 1960

Name of Deceased Helen Margaret Mulford

☒ Married ☐ Single ☐ Widowed ☐ Divorced

Residence: 1591 Warm Springs Rd. ☑ Husband ☒ Wife ☐ Widow (What Race)

Charge to: Lester F. Mulford or ..... of Lester F. Mulford

Address 1591 Warm Springs Rd. Age of Husband or Wife (if living) ..... Years

Order given by Same (or informant)

How Secured: :

If Veteran, Name of War No

Occupation Saleswoman 571-10-1405 (Social Security Number)

Employer and Address Broadway Hardware

Date of Death April (Mo.) 30 (Day) 1960 (Yr.) 5:50 P.M. (Hour)

Date of Birth June (Mo.) 1 (Day) 1900 (Yr.) Age 59 years (Yrs.) (Mos.) (Days)

Services at B.E.F.

Clergyman Harry Williams (Address)

Religion of the Deceased Protestant

Birthplace Iowa

Resided in the State 23 years (or U. S. or City or County) (Years) (Months)

Place of Death Sonoma Valley Hospital

Cause of Death Cerebral hemorrhage

Contributory Causes Arterio sclerotic hypertension Cardio Vascular disease

Certifying Physician Dr. Whitfield (or Coroner)

His Address Sonoma Calif.

Name of Father Charles McClearn

His Birthplace Iowa

Maiden Name of Mother May Smith

Her Birthplace Iowa

Date of Funeral May (Date) 3 (Day of Week) Tues 2:00 P.M. (Hour)

Motor / Ship } Remains to .....

Size of Casket ..... (State Color and Number)

Manufactured by: :

Cemetery / Crematory } Santa Rosa Memorial Park

Complete Funeral (except outlays)	$	
Casket		286 00
Burial Vault or Box (State Kind)		
Embalming Body (Name of Embalmer)		
Barber, $ ..... Hair Dressing, $		
Dressing Body, $ ..... Underwear, $		
Suit or Dress (State Kind and Color)		
Slippers, $ ..... Hose, $		
Folding Chairs, $ ..... Tarpaulin, $		
Candelabrum, $ ..... Candles, $		
Door Spray, $ ..... Gloves, $		
Funeral Car, $ ..... Ambulance, $		
Limousines to Cemetery ..... @ $		
Extra Limousines ..... @ $		
Autos to R. R. Station ..... @ $		
Getting Remains from		
Taking Remains to		
Trip to Coroner's Inquest		
Delivering Box to		
Deliver Flowers to		
Removal Charges		
Procuring Burial Permit (State Number and District)		
7 Certif. Copies of Death Certificates No. (State Physician's or Coroner's)		14 00
Pall Bearer Service, $ .... Use of Chapel, $		
Gross Total for Sales Tax	$	11 44
Outlay for Lot		
Cremation		
Flowers, $ ..... Palms, $: : : : Matting, $		
Rental of Tent, $ .... of Temporary Vault, $		
Opening of Grave or Tomb		
Lining Grave, $ ..... Lowering Device, $		
Outlay for Shipping Charges		
Clergyman, $ ..... Singers, $ .... Organist, $		
Railroad / or Motor } Tickets, $ ..... Aero-plane Service, $		
Telegr., Phone, Cable or Radio Charges		
Cash Advanced		
Out of town Funeral Director's Charges		
Personal Service		330 00
....line Death Notices in ..... Papers		10 00
(Names of Newspapers)		
Sales Tax		
Total Footing of Bill	$	651 44
Less	$	19 30
Balance	$	632 14

Entered into Ledger, page ..... or below.

Miscellaneous

Paid in full May 12, 1960

Mrs. Mulford Dies, Funeral Tuesday

Mrs. Helen Mulford, well known Sonoma clubwoman, died Saturday in Sonoma Valley Hospital after an illness of five weeks. She was 59.

A native of Iowa Falls, Ia., she had lived in the Valley 15 year and formerly had helped out her son, Martin Mulford, at the Broadway Hardware in Sonoma.

She was a charter member and founding oracle of the Royal Neighbors of America, Sonoma camp, and had also been a member of the supreme camp of the Royal Neighbors. She also belonged to the Verdant Rebekahs, No. 99, IOOF, and the Kenwood Garden club.

Besides her son, she leaves her husband, Lester F., Glen Ellen; three grandchildren, Georgia, Margaret and Patricia Mulford, all of Sonoma; two sisters, Carrie Casper, Waterloo, Iowa, and Minnie Rockwell, Des Moines, Iowa; and two brothers, Milton McClearn, Sonoma, and Robert McClearn, Long Beach.

Funeral services will be held at 2 p.m. tomorrow in the chapel of Bates Evans and Fehrensen, under the auspices of the Royal Neighbors of America.

ance	Date		Amount Paid	Balance
14		To Balance Forward	$	$
		By Payment	$	$
		" "	$	$
in full		" "	$	$
		" "	$	$
		" "	$	$

Insurance $ ..... Names of Lodges ..... Insurance Companies .....

I hereby authorize the above Funeral, and I hereby represent that I have sufficient resources Legally available to ..... (Firm Name of Funeral Directors.)

for the payment of aforesaid sum, and I hereby covenant and agree to pay the same within ..... days from date. Interest to accrue from maturity at the rate of ..... % per annum.

Signed .....

Witness ..... Address .....

Revised by W. W. Feineman, Long Beach, California

202

RECORD OF FUNERAL

Total No. 37 Yearly No. ..... Date of Entry May 3 1960

Name of Deceased John Tyrus Hovan White
(What Race)

☒ Married ☐ Single ☐ Widowed ☐ Divorced

Residence: 446 Walnut St. ☒ Husband ☐ Wife ☐ Widow or ..... of Adeline Hovan

Age of Husband or Wife (if living) ..... Years

Charge to: Adeline Hovan

Address 446 Walnut St.

Order given by Same " (or informant)

How Secured: :

If Veteran, Name of War W.W.I

Occupation Clerk 568-46-0007 (Social Security Number)

Employer and Address U.S. Postal Service

Date of Death May (Mo.) 3 (Day) 1960 (Yr.) 2:35 A.M. (Hour)

Date of Birth Feb. (Mo.) 29 (Day) 1896 (Yr.) Age 64 (Yrs.) years (Mos.) (Days)

Services at Golden Gate National

Clergyman ..... (Address)

Religion of the Deceased Catholic

Birthplace Pennsylvania

Resided in the State 28 years. (or U. S. or City or County) (Years) (Months)

Place of Death .....

Cause of Death .....

Contributory Causes .....

.....

Certifying Physician ..... (or Coroner)

His Address: :

Name of Father John Hovan

His Birthplace Czechoslavkia

Maiden Name of Mother Elizabeth Chuskran

Her Birthplace: Czechoslavkia

Date of Funeral May 6 (Date) Friday (Day of Week) 9:30 A.M. (Hour)

Motor / Ship } Remains to .....

Size of Casket ..... (State Color and Number)

Manufactured by .....

Cemetery / Crematory } Golden Gate National Cemetary

Diagram of Lot or Vault

Lot No. .....

Grave No. .....

Section No. .....

Block No. .....

Owner .....

Miscellaneous .....

.....

.....

Complete Funeral (except outlays)	$	
Casket		319 00
Burial Vault or Box (State Kind)		
Embalming Body (Name of Embalmer)		
Barber, $ ..... Hair Dressing, $		
Dressing Body, $ ..... Underwear, $		
Suit or Dress (State Kind and Color)		
Slippers, $ ..... Hose, $		
Folding Chairs, $ ..... Tarpaulin, $		
Candelabrum, $ ..... Candles, $		
Door Spray, $ ..... Gloves, $		
Funeral Car, $ ..... Ambulance, $		
Limousines to Cemetery ..... @ $		
Extra Limousines ..... @ $		
Autos to R. R. Station ..... @ $		
Getting Remains from		
Taking Remains to		
Trip to Coroner's Inquest		
Delivering Box to		
Deliver Flowers to		
Removal Charges		
Procuring Burial Permit (State Number and District)		
6 Certif. Copies of Death Certificates No. (State Physician's or Coroner's)		12 00
Pall Bearer Service, $ .... Use of Chapel, $		
Gross Total for Sales Tax	$	12 76
Outlay for Lot		
Cremation		
Flowers, $ 36 .. Palms, $: : : : Matting, $		36 40
Rental of Tent, $ .... of Temporary Vault, $		
Opening of Grave or Tomb		
Lining Grave, $ ..... Lowering Device, $		
Outlay for Shipping Charges		
Clergyman, $ 25 .. Singers, $ .... Organist, $		25 00
Railroad / Motor } Tickets, $ ..... Aero-plane Service, $		
Telegr., Phone, Cable or Radio Charges		
Cash Advanced: : :		
Out of town Funeral Director's Charges		
Personal Service		330 00
....line Death Notices in ..... Papers		20 00
(Names of Newspapers)		
Sales Tax		
Total Footing of Bill	$	755 16
Less	$	15 95
	$	739 21

Entered int

Miscellane

John Hovan

SONOMA — Funeral services will be conducted at 9 a.m. Friday for John Tyrus Hovan, who died yesterday in a Sonoma hospital after a long illness.

Mr. Hovan, a native of Pennsylvania, lived in the Sonoma Valley for 10 years. He was a postal clerk before he moved to this area.

He was a member of the National Federation of Post Office Clerks, Local 2. Survivors include his wife, Adeline, Sonoma; sisters, Mrs. Nellie Bella, Fernie, B.C., Mrs. Mary Janostak, Grand Forks, B.C.; and brothers, Joseph Hovan, Milk River, Alta., and Capt. Frank Hovan, New York, N.Y.

Services will be at Bates, Evans & Fehrensen, followed by requiem mass at 9:30 a.m. at St. Francis Solano Church. Recitation of the rosary will be at 8 tomorrow night at the funeral home.

Date			Amount Paid		Balance		Date			Amount Paid		Balance	
.....	....	To Above Balance	~~749~~	~~21~~	$ 749	21						$	
~~5-17~~	60	By Payment	$ 419	21	$ ~~330~~	00						$	
5-11-	60	" " V.A.	$ 250	00	$ ~~80~~	00						$	
5-17-	60	" "	$ 499	21	$ 749	21						$	
.....	....	" "	$ paid		$ in full							$	
.....	....	" "	$		$							$	

Insurance $ ..... Names of Lodges .....

I hereby authorize the above Funeral, and I hereby represent that I have sufficient resour ..... of Funeral Directors.)

for the payment of aforesaid sum, and I hereby covenant and agree to pay the same with ate. Interest to accrue from maturity at the rate of ..... % per annum.

Si .....

Witness ..... Address .....

Revised by W. W. Feineman, Long Beach, California

RECORD OF FUNERAL

Total No. 38 Yearly No. Date of Entry May 12 1960

Name of Deceased Andrew Johnson White
☐ Married ☒ Single ☐ Widowed ☐ Divorced (What Race)

Residence: 100 Mountain Ave ☐Husband ☐Wife ☐Widow or ____ of } Age of Husband or Wife (if living) ____ Years

Charge to: Grace McKeon

Address 1 Davis Court Novato

Order given by "Same" (or informant)

How Secured:

If Veteran, Name of War No

Occupation Caddy Nones (Social Security Number)

Employer and Address Sonoma Golf Course

Date of Death May 12 1960 — (Mo.) (Day) (Yr.) (Hour)

Date of Birth May 6 1875 Age 85 years (Mo.) (Day) (Yr.) (Yrs.) (Mos.) (Days)

Services at B.E. & F.

Clergyman J. Geo. Goehring (Address)

Religion of the Deceased Protestant

Birthplace Sweden

Resided in the State 70 years (or U. S. or City or County) (Years) (Months)

Place of Death Sonoma County Hospital

Cause of Death

Contributory Causes

Certifying Physician (or Coroner)

His Address:

Name of Father Johnson

His Birthplace Sweden

Maiden Name of Mother Katherine

Her Birthplace Sweden

Date of Funeral May 14 (Date) Sat (Day of Week) 2:00 P.M. (Hour)

Motor / Ship } Remains to

Size of Casket (State Color and Number)

Manufactured by:

Cemetery / ~~Crematory~~ } Valley Cemetery

Lot No.

Grave No.

Section No.

Block No.

Owner

Complete Funeral (except outlays)	$	
Casket	140	00
Burial Vault or Box (State Kind)		
Embalming Body (Name of Embalmer)		
Barber, $ ____ Hair Dressing, $		
Dressing Body, $ ____ Underwear, $	17	50
Suit or Dress (State Kind and Color)		
Slippers, $ ____ Hose, $		
Folding Chairs, $ ____ Tarpaulin, $		
Candelabrum, $ ____ Candles, $		
Door Spray, $ ____ Gloves, $		
Funeral Car, $ ____ Ambulance, $		
Limousines to Cemetery ____ @ $		
Extra Limousines ____ @ $		
Autos to R. R. Station ____ @ $		
Getting Remains from		
Taking Remains to		
Trip to Coroner's Inquest		
Delivering Box to		
Deliver Flowers to		
Removal Charges		
Procuring Burial Permit (State Number and District)		
___ Certif. Copies of Death Certificates No. ___ (State Physician's or Coroner's)		
Pall Bearer Service, $ ____ Use of Chapel, $		
Gross Total for Sales Tax	$ 6	30
Outlay for Lot		
Cremation		
Flowers, $ ____ Palms, $ ____ Matting, $		
Rental of Tent, $ ____ of Temporary Vault, $		
Opening of Grave or Tomb	55	00
Lining Grave, $ ____ Lowering Device, $		
Outlay for Shipping Charges		
Clergyman, $ 10 Singers, $ ____ Organist, $	10	00
Railroad / or Motor } Tickets, $ ____ Aeroplane Service, $		
Telegr., Phone, Cable or Radio Charges		
Cash Advanced		
Out of town Funeral Director's Charges		
Personal Service	330	00
____ line Death Notices in ____ Papers	10	00
(Names of Newspapers)		
Sales Tax		
Total Footing of Bill	$ 558	80
Less	$	
Balance	$	
Entered into Ledger, page ____ or below.		

Miscellaneous

Andrew Johnson

Andrew Johnson, 85, of Fetters Hot Springs, died yesterday in a Santa Rosa hospital.

Mr. Johnson was a retired caddy. He was a native of Sweden. He had lived at Fetters Hot Springs for 28 years. He is survived by nieces and nephews in Novato and Sacramento.

Funeral services will be held tomorrow at 2 p.m. at the Bates, Evans, and Fehrensen Mortuary, Sonoma. The Rev. J. George Goehring will officiate. Burial will be in Valley Cemetery, Sonoma.

			Amount Paid		Balance		Date
		To Above Balance	~~561~~	~~80~~	$561	80	
5-13-	60	By Payment	$561	80	$		
		" " Paid in full	$		$		
		" "	$		$		
		" "	$		$		
		" "	$		$		

		Amount Paid		Balance	
	To Balance Forward	$		$	
	By Payment	$		$	
	" "	$		$	
	" "	$		$	
	" "	$		$	
	" "	$		$	

Insurance $ ____ Names of Lodges ____ Insurance Companies

I hereby authorize the above Funeral, and I hereby represent that I have sufficient resources Legally available to ____ (Firm Name of Funeral Directors.)

for the payment of aforesaid sum, and I hereby covenant and agree to pay the same within ____ days from date. Interest to accrue from maturity at the rate of ____ % per annum.

Signed ____

Witness ____ Address ____

Revised by W. W. Feineman, Long Beach, California

204

RECORD OF FUNERAL

Total No. 39 Yearly No. Date of Entry May 17 1960

Name of Deceased Helen Virginia Hobe White

☒ Married ☐ Single ☐ Widowed ☐ Divorced (What Race)

Residence: 4 Pine Ave. ☐ Husband ☒ Wife ☐ Widow } Christian Hobe

Charge to: Christian Hobe or ..... of } Age of Husband or Wife (if living) ..... Years

Address: 4 Pine Ave.

Order given by: " Same " (or informant)

How Secured:

If Veteran, Name of War No.

Occupation Housewife —

Employer and Address At Home (Social Security Number)

Date of Death May 17 1960 9:20 P.M. (Mo.) (Day) (Yr.) (Hour)

Date of Birth Feb 19 1892 Age 68 years (Mo.) (Day) (Yr.) (Yrs.) (Mos.) (Days)

Services at St. Francis Solano

Clergyman (Address)

Religion of the Deceased Catholic

Birthplace California

Resided in the State Life (or U. S. or City or County) (Years) (Months)

Place of Death Sonoma County Hospital

Cause of Death

Contributory Causes

Certifying Physician (or Coroner)

His Address:

Name of Father Mike Hallahan

His Birthplace Ireland

Maiden Name of Mother Unknown

Her Birthplace Ireland

Date of Funeral (Date) (Day of Week) (Hour) M.

Motor / Ship } Remains to

Size of Casket (State Color and Number)

Manufactured by

Cemetery / ~~Crematory~~ } Valley Cemetery

Complete Funeral (except outlays) $	
Casket	319 00
Burial Vault or Box (State Kind)	
Embalming Body (Name of Embalmer)	
Barber, $ Hair Dressing, $	
Dressing Body, $ Underwear, $	
Suit or Dress (State Kind and Color)	
Slippers, $ Hose, $	
Folding Chairs, $ Tarpaulin, $	
Candelabrum, $ Candles, $	
Door Spray, $ Gloves, $	
Funeral Car, $ Ambulance, $	
Limousines to Cemetery @ $	
Extra Limousines @ $	
Autos to R. R. Station @ $	
Getting Remains from	
Taking Remains to	
Trip to Coroner's Inquest	
Delivering Box to	
Deliver Flowers to	
Removal Charges	
Procuring Burial Permit (State Number and District)	
✓ Certif. Copies of Death Certificates No. (State Physician's or Coroner's)	2 00
Pall Bearer Service, $ Use of Chapel, $	
Gross Total for Sales Tax $	12 76
Outlay for Lot	
Cremation	
Flowers, $ 15 Palms, $ Matting, $	15 60
Rental of Tent, $ of Temporary Vault, $	
Opening of Grave or Tomb	55 00
Lining Grave, $ Lowering Device, $	
Outlay for Shipping Charges	
Clergyman, $ Singers, $ Organist, $	
Railroad / Motor } Tickets, $ Aero-plane Service, $	
Telegr., Phone, Cable or Radio Charges	
Cash Advanced	
Out of town Funeral Director's Charges	
Personal Service	330 00
line Death Notices in Papers (Names of Newspapers)	
Sales Tax	
Total Footing of Bill $	734 36
Less Credit $	~~550~~
Balance $	~~184~~ ~~36~~
Entered into Ledger, page or below.	
Miscellaneous	

Mrs. Hobe Succumbs at 69

Mrs. Helen Virginia Hobe of Boyes Hot Springs died last night in a Santa Rosa hospital at the age of 69.

A native of Oakland, she had made her home at No. 4 Pine Ave., in Boyes for the past year and a half. Surviving are her husband, Christian Hobe, Boyes Springs; a daughter, Mrs. Erma Deweese, Agua Caliente; and a sister, Mrs. L. W. Knopp, Nevada City.

The Rosary will be recited at 8 p.m. tomorrow in the chapel of Bates, Eavns and Fehrensen. A Requiem Mass will be held at 9:30 a.m. on Friday at St. Francis Solano Church. A service at 9 a.m. in the funeral home will precede the Mass. Burial will be in Valley Cemetery.

Date			Amount Paid		Balance		Date			Amount Paid		Balance	
		To Above Balance	~~734~~	~~36~~	$ 734	36			To Balance Forward			$ ~~366~~ 118	~~03~~ 03
~~6-13-~~	~~60~~	~~By Payment~~	$ ~~300~~	~~00~~	$ ~~434~~	~~36~~			By Payment	$		$	
6-22-	60	" "	$ 150	00	$ 284	36			" "	$		$	
~~6-1-~~	~~60~~	" "	$ 300	00	$ 184	36			" "	$		$	
8-15-	60	" "	$ 90	00	$ 94	36			" "	$		$	
9-4-	60	" "	$ 76	33	$ 118	03			" "	$		$	

Insurance $ ..... Names of Lodges ..... Insurance Companies .....

I hereby authorize the above Funeral, and I hereby represent that I have sufficient resources Legally available to ..... (Firm Name of Funeral Directors.)

for the payment of aforesaid sum, and I hereby covenant and agree to pay the same within ..... days from date. Interest to accrue from maturity at the rate of ..... % per annum.

Signed .....

Witness ..... Address .....

Revised by W. W. Feineman, Long Beach, California

RECORD OF FUNERAL

Total No. 40 Yearly No. ..... Date of Entry ... May ... 18 ... 1960

Name of Deceased ... Elmer ... Jackson ... Neace ... White

☒ Married ☐ Single ☐ Widowed ☐ Divorced (What Race)

Residence: 2615 ... Fremont ... Drive ... ☒ Husband ☐ Wife ☐ Widow or ... of ... Margaret ... Neace

Charge to: ... Margaret ... Neace ... Age of Husband or Wife (if living) ... Years

Address ... 2615 ... Fremont ... Drive

Order given by ... " Same " (or informant)

How Secured: ...

If Veteran, Name of War ... No

Occupation Maintenance Man 354-01-4605 (Social Security Number)

Employer and Address ... Skaggs ... Island

Date of Death ... May (Mo.) ... 18 (Day) ... 1960 (Yr.) ... 3:00 A.M. (Hour)

Date of Birth ... July (Mo.) ... 15 (Day) ... 1902 (Yr.) Age ... 57 (Yrs.) ... (Mos.) ... (Days)

Services at ... B. E. & F.

Clergyman ... (Address)

Religion of the Deceased ...

Birthplace ... Illinois

Resided in the State ... 9 years (or U. S. or City or County) (Years) (Months)

Place of Death ... Sonoma County Hospital

Cause of Death: ...

Contributory Causes ...

...

Certifying Physician ... (or Coroner)

His Address: ...

Name of Father ... Samuel ... Neace

His Birthplace ... Illinois

Maiden Name of Mother ... Rebekah ... Benson

Her Birthplace ... Illinois

Date of Funeral May 21 (Date) ... Sat. (Day of Week) ... 10:00 A. M. (Hour)

Motor / Ship } Remains to ...

Size of Casket ... (State Color and Number)

Manufactured by: ...

Cemetery / Crematory } Memory Gardens, Concord

Diagram of Lot or Vault

Lot No. ...

Grave No. ...

Section No. ...

Block No. ...

Owner ...

Miscellaneous ...

Complete Funeral (except outlays) ... $		
Casket	365	00
Burial Vault or Box (State Kind)		
Embalming Body (Name of Embalmer)		
Barber, $ ... Hair Dressing, $		
Dressing Body, $ ... Underwear, $		
Suit or Dress (State Kind and Color)		
Slippers, $ ... Hose, $		
Folding Chairs, $ ... Tarpaulin, $		
Candelabrum, $ ... Candles, $		
Door Spray, $ ... Gloves, $		
Funeral Car, $ ... Ambulance, $		
Limousines to Cemetery ... @ $		
Extra Limousines ... @ $		
Autos to R. R. Station ... @ $		
Getting Remains from		
Taking Remains to		
Trip to Coroner's Inquest		
Delivering Box to		
Deliver Flowers to		
Removal Charges		
Procuring Burial Permit (State Number and District)		
5 Certif. Copies of Death Certificates No. (State Physician's or Coroner's)	10	00
Pall Bearer Service, $ ... Use of Chapel, $		
Gross Total for Sales Tax ... $	14	60
Outlay for Lot		
Cremation ... no		
Flowers, $ 31 ... Palms, $ ... Matting, $	31	20
Rental of Tent, $ ... of Temporary Vault, $		
Opening of Grave or Tomb	130	30
Lining Grave, $ ... Lowering Device, $		
Outlay for Shipping Charges		
Clergyman, $ ... Singers, $ ... Organist, $		
Railroad / or Motor } Tickets, $ ... Aero-plane Service, $		
Telegr., Phone, Cable or Radio Charges		
Cash Advanced		
Out of town Funeral Director's Charges	330	00
Personal Service		
...		
... line Death Notices in ... Papers		
... (Names of Newspapers)		
...		
...		
Sales Tax		
Total Footing of Bill ... $	881	10
Less ... $	18	25
... $	862	85

E ... or below.

N ...

Elmer Neace

SONOMA—Funeral services will be held at 10 a.m. tomorrow for Elmer Jackson Neace, 57, who died Wednesday in a Santa Rosa hospital.

Mr. Neace was a native of Illinois. He was a member of the Santa Rosa Moose Lodge.

He is survived his wife, Margaret Neace, Sonoma; his sons, Norman Wohlschlager, San Jose; Samuel Neace, Elmer Neace and Charles Neace, all of Sonoma; his daughters, Carolnell Pena, Vacavilla, and Dorothy Saragosa, Dixon; his father, Sam Neace, Modesto; his sisters, Maria Dickerson, Elko, Ill., and Mrs. Cara Mills, Modesto, and his brothers, William Neace, Long Beach, and Howard Neace, Vallejo.

Services will be at the chapel of Bates, Evans & Fehrensen. Burial will be in Memorial Gardens, Concord.

Date			Amount Paid		Balance		Date			Amount Paid		Balance	
...	...	To Above Balance ...	~~862~~	~~85~~	$862	85	...	...	...	$ ...	...	$ ...	...
6-30-	60	By Payment ...	$862	85	$ —		...	...	...	$ ...	...	$ ...	...
...	...	" " ...	$ ...	...	$ ...	...	...	...	...	$ ...	...	$ ...	...
paid	in	full ...	$ —		$ ...	...	...	...	...	$ ...	...	$ ...	...
...	...	" " ...	$ ...	...	$ ...	...	...	...	...	$ ...	...	$ ...	...
...	...	" " ...	$ ...	...	$ ...	...	...	...	...	$ ...	...	$ ...	...

Insurance $ ... Names of Lodges ...

I hereby authorize the above Funeral, and I hereby represent that I have suffi ... (Firm Name of Funeral Directors.)

for the payment of aforesaid sum, and I hereby covenant and agree to pay th ... ys from date. Interest to accrue from

maturity at the rate of ... % per annum.

Witness ...

Revised by W. W. Feineman, Long Beach, California

206

RECORD OF FUNERAL

Total No. 41 Yearly No. ..... Date of Entry May 20 1960

Name of Deceased John R. Grimm White
☐ Married ☐ Single ☐ Widowed ☒ Divorced (What Race)

Residence: 1610 Central Ave ☐Husband ☐Wife ☐Widow } ..... Years
or ..... of } Age of Husband or Wife (if living)

Charge to: Loring Grimm

Address 20024 1st West "

Order given by Same " (or informant)

How Secured: .....

If Veteran, Name of War "No."

Occupation Packer 560-05-8007 (Social Security Number)

Employer and Address U.S. Government

Date of Death May 20 1960 (Mo.) (Day) (Yr.) (Hour)

Date of Birth March 29 1895 Age 75 years (Mo.) (Day) (Yr.) (Yrs.) (Mos.) (Days)

Services at B.E. & F.

Clergyman Wayne Williams (Address)

Religion of the Deceased Protestant

Birthplace California

Resided in the State Life (or U. S. or City or County) (Years) (Months)

Place of Death Doctors Rest Home

Cause of Death .....

Contributory Causes .....

.....

Certifying Physician (or Coroner)

His Address: .....

Name of Father Henry Grimm

His Birthplace Germany

Maiden Name of Mother Mary Faulk

Her Birthplace Germany

Date of Funeral May 23 (Date) Sunday (Day of Week) 11:00 A.M. (Hour)

Motor / Ship } Remains to .....

Size of Casket ..... (State Color and Number)

.....

.....

Lot No. .....

Grave No. .....

Section No. .....

Block No. .....

Owner .....

.....

.....

Complete Funeral (except outlays) $		
Casket	319	00
Burial Vault or Box (State Kind)		
Embalming Body (Name of Embalmer)		
Barber, $ ..... Hair Dressing, $		
Dressing Body, $ ..... Underwear, $		
Suit or Dress (State Kind and Color)		
Slippers, $ ..... Hose, $		
Folding Chairs, $ ..... Tarpaulin, $		
Candelabrum, $ ..... Candles, $		
Door Spray, $ ..... Gloves, $		
Funeral Car, $ ..... Ambulance, $		
Limousines to Cemetery ..... @ $		
Extra Limousines ..... @ $		
Autos to R. R. Station ..... @ $		
Getting Remains from		
Taking Remains to		
Trip to Coroner's Inquest		
Delivering Box to		
Deliver Flowers to		
Removal Charges		
Procuring Burial Permit (State Number and District)		
2 Certif. Copies of Death Certificates No. ____ (State Physician's or Coroner's)	4	00
Pall Bearer Service, $ .... Use of Chapel, $		
Gross Total for Sales Tax $	12	76
Outlay for Lot		
Cremation Chapel Chimes	55	00
Flowers, $ 35 .. Palms, $: : : : Matting, $	35	00
Rental of Tent, $ .... of Temporary Vault, $		
Opening of Grave or Tomb		
Lining Grave, $ ..... Lowering Device, $		
Outlay for Shipping Charges		
Clergyman, $ ..... Singers, $ .... Organist, $		
Railroad or Motor } Tickets, $ ..... Aeroplane Service, $		
Telegr., Phone, Cable or Radio Charges		
Cash Advanced		
Out of town Funeral Director's Charges		
Personal Service	330	00
....		
....line Death Notices in ..... Papers		
(Names of Newspapers)		
Sales Tax		
Total Footing of Bill $	756	26
Less $	15	95
Balance $	740	31

Entered into Ledger, page ..... or below.

Miscellaneous .....

.....

John Grimm

WINDSOR—Services will be held tomorrow for John R. Grimm, 75, a retired Alameda Naval Air Station civilian employe, who died Friday at a rest home here.

The services will be at 11 a.m. from the Bates, Evans & Fehrensen funeral home, Sonoma, with the Rev. Wayne Williams, pastor of the First Methodist Church in Sonoma, officiating. Private inurnment will be at the Chapel of the Chimes, Santa Rosa.

Mr. Grimm, a native of San Francisco, was a Sonoma County resident seven years. He was a packer at the Naval Air Station for many years before he retired.

Mr. Grimm is survived by his son, C. Loring Grimm, Sonoma.

			Amount Paid		Balance		Date			Amount Paid		Balance	
		lance	~~740~~	~~31~~	$740	31			To Balance Forward			$	
5-24-	60	By Payment check 11-123	$740	31	$				By Payment	$		$	
		" "	$		$				" "	$		$	
		" "	Paid	in	$ full				" "	$		$	
		" "	$		$				" "	$		$	
		" "	$		$				" "	$		$	

Insurance $ ..... Names of Lodges ..... Insurance Companies .....

I hereby authorize the above Funeral, and I hereby represent that I have sufficient resources Legally available to ..... (Firm Name of Funeral Directors.)

for the payment of aforesaid sum, and I hereby covenant and agree to pay the same within ..... days from date. Interest to accrue from maturity at the rate of ..... % per annum.

Signed .....

Witness .....

Address .....

Revised by W. W. Feineman, Long Beach, California

RECORD OF FUNERAL

Total No. 47 Yearly No. ..... Date of Entry May 24 1960

Name of Deceased Alberano Parducci White

☒ Married ☐ Single ☐ Widowed ☐ Divorced (What Race)

Residence: 447 Andrieux ☐Husband ☐Wife ☐Widow } or ..... of } Age of Husband or Wife (if living) ..... Years

Charge to: Giulia Parducci

Address .....

Order given by Same (or informant)

How Secured: .....

If Veteran, Name of War N.O.

Occupation ..... None (Social Security Number)

Employer and Address .....

Date of Death May 24 1960 12:50 A.M. (Mo.) (Day) (Yr.) (Hour)

Date of Birth April 11 1877 Age 83 years (Mo.) (Day) (Yr.) (Yrs.) (Mos.) (Days)

Services at St. Francis Solano

Clergyman ..... (Address)

Religion of the Deceased Catholic

Birthplace Italy

Resided in the State 57 years (or U. S. or City or County) (Years) (Months)

Place of Death .....

Cause of Death: .....

Contributory Causes .....

.....

Certifying Physician ..... (or Coroner)

His Address: .....

Name of Father Giovachino Parducci

His Birthplace Italy

Maiden Name of Mother Erminia Naranjo

Her Birthplace Italy

Date of Funeral Fri. May 27 9:30 A.M. (Date) (Day of Week) (Hour)

Motor / Ship } Remains to .....

Size of Casket ..... (State Color and Number)

Manufactured by .....

Cemetery / ~~Crematory~~ } St. Francis Solano

Diagram of Lot or Vault

Lot No. .....

Grave No. .....

Section No. .....

Block No. .....

Owner .....

Miscellaneous .....

Complete Funeral (except outlays) ..... $		
Casket	647	00
Burial Vault or Box (State Kind)		
Embalming Body (Name of Embalmer)		
Barber, $ ..... Hair Dressing, $		
Dressing Body, $ ..... Underwear, $		
Suit or Dress (State Kind and Color)		
Slippers, $ ..... Hose, $		
Folding Chairs, $ ..... Tarpaulin, $		
Candelabrum, $ ..... Candles, $		
Door Spray, $ ..... Gloves, $		
Funeral Car, $ ..... Ambulance, $		
Limousines to Cemetery ..... @ $		
Extra Limousines ..... @ $		
Autos to R. R. Station ..... @ $		
Getting Remains from		
Taking Remains to		
Trip to Coroner's Inquest		
Delivering Box to		
Deliver Flowers to		
Removal Charges		
Procuring Burial Permit (State Number and District)		
2 Certif. Copies of Death Certificates No. (State Physician's or Coroner's)	4	00
Pall Bearer Service, $ .... Use of Chapel, $		
Gross Total for Sales Tax ..... $	25	88
Outlay for Lot		
Cremation ... no		
Flowers, $ 31 .. Palms, $ ..... Matting, $	31	20
Rental of Tent, $ .... of Temporary Vault, $		
Opening of Grave or Tomb	160	00
Lining Grave, $ ..... Lowering Device, $		
Outlay for Shipping Charges		
Clergyman, $ 25 .. Singers, $ .... Organist, $	25	00
Railroad / Motor } Tickets, $ ..... Aero-plane Service, $		
Telegr., Phone, Cable or Radio Charges		
Cash Advanced:		
Out of town Funeral Director's Charges		
Personal Service	330	00
....line Death Notices in ..... Papers	17	50
(Names of Newspapers)		
Sales Tax		
Total Foo ..... $	1240	58
Less ..... $	32	35
..... $	1208	23

Entered in ..... ow.

Miscellan .....

Arberano Parducci

SONOMA — Services will be held Friday for Arberano J. Parducci, 83, former San Francisco grocery store owner and a Sonoma resident for 10 years, who died yesterday in a Sonoma hospital.

The services will be at 9 a.m. from the Bates, Evans & Fehrensen Funeral Home. A Requiem Mass will be celebrated at 9:30 a.m. at the St. Francis de Solano Church. Burial will be in St. Francis de Solano Cemetery.

The Rosary will be recited at 8 p.m. tomorrow at the funeral home.

Mr. Parducci, a native of Italy, moved from San Francisco to Sonoma after he retired. His Sonoma home was at 447 Andrieux st. He was a California resident for 57 years.

Mr. Parducci is survived by his wife, Giulia, Sonoma; his stepsons, Louis Bava, Sonoma, and Roy Bava, South San Francisco; his brother, Enrico Parducci, who owns the Valley of the Moon Winery and lives in Glen Ellen and San Francisco, and other brothers and sisters in Italy.

Date		Amount Paid	Balance	Date	Amount Paid	Balance
	To Above Balance	~~1208 23~~	$ 1208 23			$
6-15-60	By Payment	$ 1208 23	$ —			$
	" " ~~Paid in full~~	$	$			$
	" "	$	$			$
	" "	$	$			$
	" "	$	$			$

Insurance $ ..... Names of Lodges .....

I hereby authorize the above Funeral, and I hereby represent that I have sufficient resour ..... ne of Funeral Directors.)

for the payment of aforesaid sum, and I hereby covenant and agree to pay the same with ..... date. Interest to accrue from maturity at the rate of ..... % per annum.

Si .....

Witness ..... A .....

Revised by W. W. Feineman, Long Beach, California

208

RECORD OF FUNERAL

Total No..... Yearly No..... Date of Entry May 26 1960

Name of Deceased Virginia Jean Russell White (What Race)

☐ Married ☒ Single ☐ Widowed ☐ Divorced

Residence: 18126 Riverside Drive ☐Husband ☐Wife ☐Widow or ..... of } Age of Husband or Wife (if living) ..... Years

Charge to: Norman Russell

Address 18126 Riverside

Order given by "Same" (or informant)

How Secured:

If Veteran, Name of War No.

Occupation None None (Social Security Number)

Employer and Address None

Date of Death May (Mo.) 26 (Day) 1960 (Yr.) 6:45 A.M. (Hour)

Date of Birth Jan (Mo.) 28 (Day) 1960 (Yr.) Age (Yrs.) 3 (Mos.) 28 (Days)

Services at Chapel

Clergyman Rev John Hoff (Address)

Religion of the Deceased Protestant

Birthplace Sonoma California

Resided in the State life (or U. S. or City or County) (Years) (Months)

Place of Death 18126 Riverside Dr.

Cause of Death

Contributory Causes

Certifying Physician (or Coroner)

His Address:

Name of Father Norman H. Russell

His Birthplace California

Maiden Name of Mother Mary Geist

Her Birthplace California

Date of Funeral May (Date) 28 (Day of Week) 1960 1:30 P.M. (Hour)

Motor Ship } Remains to

Size of Casket (State Color and Number)

Manufactured by

Cemetery Crematory } Valley Cemetery

Lot No.

Grave No.

Section No.

Block No.

Owner

Diagram of Lot or Vault

Miscellaneous

Complete Funeral (except outlays) $		
Casket	20	00
Burial Vault or Box + Tax (State Kind)	5	20
Embalming Body (Name of Embalmer)		
Barber, $ Hair Dressing, $		
Dressing Body, $ Underwear, $		
Suit or Dress (State Kind and Color)		
Slippers, $ Hose, $		
Folding Chairs, $ Tarpaulin, $		
Candelabrum, $ Candles, $		
Door Spray, $ Gloves, $		
Funeral Car, $ Ambulance, $		
Limousines to Cemetery @ $		
Extra Limousines @ $		
Autos to R. R. Station @ $		
Getting Remains from		
Taking Remains to		
Trip to Coroner's Inquest		
Delivering Box to		
Deliver Flowers to		
Removal Charges		
Procuring Burial Permit (State Number and District)		
Certif. Copies of Death Certificates No. (State Physician's or Coroner's)		
Pall Bearer Service, $ Use of Chapel, $		
Gross Total for Sales Tax $		
Outlay for Lot		
Cremation		
Flowers, $ Palms, $ Matting, $		
Rental of Tent, $ of Temporary Vault, $		
Opening of Grave or Tomb	75	00
Lining Grave, $ Lowering Device, $	~~75~~	
Outlay for Shipping Charges		
Clergyman, $ 5 Singers, $ Organist, $	5	00
Railroad or Motor } Tickets, $ Aeroplane Service, $		
Telegr., Phone, Cable or Radio Charges		
Cash Advanced		
Out of town Funeral Director's Charges		
Personal Service		
line Death Notices in Papers (Names of Newspapers)		
Sales Tax		
Total Footing of Bill $	105	20
Less $	~~65~~	~~20~~
Balance $	~~40~~	~~00~~
Entered into Ledger, page or below.		

Miscellaneous

Date			Amount Paid		Balance	
		To Above Balance	~~104~~	~~96~~	$104	96
6-8-61		By Payment	$104	96	$ —	
		" paid in full				
		" "	$		$	
		" "	$		$	
		" "	$		$	

Insurance $ Names of Lodges

I hereby authorize the above Funeral, and I hereby represent that I have suffic

for the payment of aforesaid sum, and I hereby covenant and agree to pay the

maturity at the rate of ..... % per annum.

Witness

Revised by W. W. Feinem

Funeral Services Tomorrow For Three-Month Old Virginia Russell

Three-month old Virginia Jean Russell, daughter of Norman and Mary Russell, 18126 Riverside Drive, Boyes Hot Springs, was found dead in her crib yesterday by her parents.

The baby had suffered from a heart condition since birth. She was found at 6:45 a.m. yesterday and the parents immediately summoned Dr. Hugh Burrell who said she had died sometime during the night.

Besides her parents, she leaves her grandparents, Mr. and Mrs. Harry White of Sonoma.

Funeral services will be held at 1:30 p.m. tomorrow in the chapel of Bates, Evans and Fehrensen. Burial will be in Valley Cemetery.

(Firm Name of Funeral Directors.)

ays from date. Interest to accrue from

RECORD OF FUNERAL

Total No. 43 Yearly No. ..... Date of Entry ... May 27 1960

Name of Deceased ... Anton ... Gerald ... Herrick ... White

☒ Married ☐ Single ☐ Widowed ☐ Divorced (What Race)

Residence: 13721 Arnold Drive ☒ Husband ☐ Wife ☐ Widow or ..... of Anna Herrick

Charge to: Anna Herrick Age of Husband or Wife (if living) ..... Years

Address ... 13721 ... Arnold Drive

Order given by ... "Same" (or informant)

How Secured: .....

If Veteran, Name of War ... W.W. II

Occupation ... Barber ... 541-01-5410 (Social Security Number)

Employer and Address ... Self

Date of Death May (Mo.) 27 (Day) 1960 (Yr.) 11:05 P.M. (Hour)

Date of Birth June (Mo.) 24 (Day) 1907 (Yr.) Age 52 (Yrs.) yrs. (Mos.) (Days)

Services at ... B. E. & F.

Clergyman ... Dennis (Address)

Religion of the Deceased ... Protestant

Birthplace ... Wisconsin

Resided in the State ... 15 yrs. (or U. S. or City or County) (Years) (Months)

Place of Death .....

Cause of Death: .....

Contributory Causes .....

.....

Certifying Physician ..... (or Coroner)

His Address: .....

Name of Father ... Earl ... Herrick

His Birthplace ... Unknown

Maiden Name of Mother ... Florence ... Stone

Her Birthplace ... Wisconsin

Date of Funeral ... May (Date) 31 ... Tues (Day of Week) ... 11:00 A.M. (Hour)

Motor / Ship Remains to .....

Size of Casket ..... (State Color and Number)

Manufactured by: .....

Cemetery / ~~Crematory~~ ... I.O.O.F. ... CEMETERY

Diagram of Lot or Vault

Lot No. .....

Grave No. .....

Section No. .....

Block No. .....

Owner .....

Miscellaneous .....

.....

.....

Complete Funeral (except outlays) ... $	
Casket	564 00
Burial Vault or Box (State Kind)	
Embalming Body (Name of Embalmer)	
Barber, $ ... Hair Dressing, $	
Dressing Body, $ ... Underwear, $	
Suit or Dress (State Kind and Color)	
Slippers, $ ... Hose, $	
Folding Chairs, $ ... Tarpaulin, $	
Candelabrum, $ ... Candles, $	
Door Spray, $ ... Gloves, $	
Funeral Car, $ ... Ambulance, $	
Limousines to Cemetery ... @ $	
Extra Limousines ... @ $	
Autos to R. R. Station ... @ $	
Getting Remains from	
Taking Remains to	
Trip to Coroner's Inquest	
Delivering Box to	
Deliver Flowers to	
Removal Charges	
Procuring Burial Permit (State Number and District)	
2 Certif. Copies of Death Certificates No. ... (State Physician's or Coroner's)	4 00
Pall Bearer Service, $ ... Use of Chapel, $	
Gross Total for Sales Tax ... $	22 50
Outlay for Lot	
Cremation ... yo	55 00
Flowers, $ 31 ... Palms, $ ... Matting, $	31 20
Rental of Tent, $ ... of Temporary Vault, $	
Opening of Grave or Tomb	
Lining Grave, $ ... Lowering Device, $	
Outlay for Shipping Charges	
Clergyman, $ ... Singers, $ ... Organist, $	
Railroad or Motor Tickets, $ ... Aeroplane Service, $	
Telegr., Phone, Cable or Radio Charges	
Cash Advanced	
Out of town Funeral Director's Charges	
Personal Service	330 00
... line Death Notices in ... Papers	
(Names of Newspapers)	
Sales Tax	
Total Footing of Bill ... $	1006 70
Less ... $	28 20
Balance ... $	978 50
Entered into Ledger, page ... Vets or below.	250 00
Miscellaneous	728 50

Date			Amount Paid		Balance		Date			Amount Paid		Balance	
~~7-1~~	~~60~~	To Above Balance	~~728~~	~~50~~	$ 728	50			To Balance Forward			$	
7-1	60	By Payment Check 90-195	$ 728	50	$				By Payment	$		$	
~~7-19~~	60	" V.A.	$ ~~250~~	00	$				" "	$		$	
		" " Paid in full	$		$				" "	$		$	
		" "	$		$				" "	$		$	
		" "	$		$				" "	$		$	

Insurance $ ... Names of Lodges ... Insurance Companies .....

I hereby authorize the above Funeral, and I hereby represent that I have sufficient resources Legally available to ..... (Firm Name of Funeral Directors.)

for the payment of aforesaid sum, and I hereby covenant and agree to pay the same within ..... days from date. Interest to accrue from maturity at the rate of ..... % per annum.

Signed .....

Witness ..... Address .....

Revised by W. W. Feineman, Long Beach, California

210

RECORD OF FUNERAL

Total No. 44 Yearly No. Date of Entry May 29 1960

Name of Deceased Vivian Flood (What Race) White

☒ Married ☐ Single ☐ Widowed ☐ Divorced

Residence: 128 4th St East ☐Husband ☒Wife ☐Widow of Eugene Flood

Age of Husband or Wife (if living) Years

Charge to: Eugene Flood

Address 128 4th St East

Order given by Same (or informant)

How Secured:

If Veteran, Name of War No

Occupation 552-38-4402 (Social Security Number)

Employer and Address

Date of Death May (Mo.) 29 (Day) 1960 (Yr.) (Hour)

Date of Birth Sept. (Mo.) 16 (Day) 1911 (Yr.) Age 48 years (Yrs.) (Mos.) (Days)

Services at St. Francis Solano

Clergyman (Address)

Religion of the Deceased Catholic

Birthplace North Dakota

Resided in the State 20 years (or U. S. or City or County) (Years) (Months)

Place of Death Sonoma Valley Hospital

Cause of Death

Contributory Causes

Certifying Physician (or Coroner)

His Address:

Name of Father Miles Miller

His Birthplace Minnesota

Maiden Name of Mother Mary Rittler

Her Birthplace Minnesota

Date of Funeral June 1 (Date) Wed. (Day of Week) 10:00 A.M. (Hour)

Motor / Ship } Remains to

Size of Casket (State Color and Number)

Manufactured by

Lot No.

Grave No.

FLOOD—In Sonoma, May 29, 1960, Vivien M. Flood, dearly beloved wife of Eugene D. Flood of Sonoma; beloved mother of Mary Adelia Flood and Dennis Miles Flood of Sonoma; beloved sister of Mrs. Eileen Dempster of Modesto and Mrs. Florence Christensen of San Jose.

A past president of Sonoma Business and Professional Women's Club; president of Soroptimist Club of Sonoma; a registered nurse for many years. A native of Crary, North Dakota; aged 48 years.

Friends are invited to attend the funeral services to be held at 9:30 a. m. Wednesday, June 1, 1960, in the Chapel of Bates, Evans & Fehrensen, Sonoma, thence to St. Francis Solano Church, where a Requiem Mass will be offered for the repose of her soul, commencing at 10 a. m. Recitation of the Rosary will be held at 8 p. m. Tuesday, May 31, 1960, at the funeral home. (Spiritual bouquets or contributions to the Society of St. Vincent de Paul are preferred. Interment, St. Francis Solano Cemetery, Sonoma.

BATES, EVANS & FEHRENSEN SERVICE

Card of Thanks

We wish to express our sincere thanks and appreciation to our many friends who were so kind to us during our recent bereavement. The spiritual bouquets and floral offerings were particularly appreciated.

Gene, Mary Adealia and Dennis Flood

Complete Funeral (except outlays)	$	
Casket		415 00
Burial Vault or Box (State Kind)		
Embalming Body (Name of Embalmer)		
Barber, $ Hair Dressing, $		
Dressing Body, $ Underwear, $		
Suit or Dress (State Kind and Color)		
Slippers, $ Hose, $		
Folding Chairs, $ Tarpaulin, $		
Candelabrum, $ Candles, $		
Door Spray, $ Gloves, $		
Funeral Car, $ Ambulance, $		
Limousines to Cemetery @ $		
Extra Limousines @ $		
Autos to R. R. Station @ $		
Getting Remains from		
Taking Remains to		
Trip to Coroner's Inquest		
Delivering Box to		
Deliver Flowers to		
Removal Charges		
Procuring Burial Permit (State Number and District)		
3 Certif. Copies of Death Certificates No. (State Physician's or Coroner's)		6 00
Pall Bearer Service, $ Use of Chapel, $		
Gross Total for Sales Tax	$	16 60
Outlay for Lot		
Cremation		
Flowers, $ 31 Palms, $ Matting, $		31 20
Rental of Tent, $ of Temporary Vault, $		
Opening of Grave or Tomb		160 00
Lining Grave, $ Lowering Device, $		
Outlay for Shipping Charges		
Clergyman, $ 25 Singers, $ Organist, $		25 00
Railroad / or Motor } Tickets, $ Aeroplane Service, $		
Telegr., Phone, Cable or Radio Charges		
Cash Advanced		
Out of town Funeral Director's Charges		
Personal Service		330 00
line Death Notices in Papers		10 00
(Names of Newspapers)		
Sales Tax		
Total Footing of Bill	$	992 80
Less	$	83 00
Balance	$	910 80
Entered into Ledger, page or below.		
Miscellaneous		

Date			Amount Paid		Balance		Date			Amount Paid		Balance	
		Balance	~~910~~	~~80~~	$910	80			To Balance Forward			$	
6-24	60	By Payment	$910	80	$				By Payment	$		$	
		" " paid in full	$		$				" "	$		$	
		" "	$		$				" "	$		$	
		" "	$		$				" "	$		$	
		" "	$		$				" "	$		$	

Insurance $ Names of Lodges Insurance Companies

I hereby authorize the above Funeral, and I hereby represent that I have sufficient resources Legally available to (Firm Name of Funeral Directors.) for the payment of aforesaid sum, and I hereby covenant and agree to pay the same within days from date. Interest to accrue from maturity at the rate of % per annum.

Signed

Witness Address

Revised by W. W. Feineman, Long Beach, California

RECORD OF FUNERAL

Total No. 45 Yearly No. ..... Date of Entry June 2 1960

Name of Deceased ..... June Mary Greistorfer
☐ Married ☐ Single ☒ Widowed ☐ Divorced (What Race)

Residence: 596 1st St West
☐Husband ☐Wife ☐Widow } ..... Age of Husband or Wife (if living) ..... Years
or ..... of }

Charge to: Mary Connelly

Address: 596 1st St West

Order given by: Same (or informant)

How Secured: :

If Veteran, Name of War No —

Occupation: Housewife (Social Security Number)

Employer and Address Self

Date of Death June (Mo.) 2 (Day) 1960 (Yr.) 10:10 A.M. (Hour)

Date of Birth May (Mo.) 20 (Day) 1883 (Yr.) Age 77 (Yrs.) (Mos.) (Days)

Services at St. Francis Solano

Clergyman ..... (Address)

Religion of the Deceased Catholic

Birthplace Ireland

Resided in the State 40 years (or U. S. or City or County) (Years) (Months)

Place of Death Mt. View Nursing

Cause of Death:

Contributory Causes:

.....

Certifying Physician ..... (or Coroner)

His Address: :

Name of Father James Foley

His Birthplace Ireland

Maiden Name of Mother Katherine Wolfe

Her Birthplace Ireland

Date of Funeral June 4 (Date) (Day of Week) 9:30 A. M. (Hour)

Motor / Ship } Remains to .....

Size of Casket ..... (State Color and Number)

Manufactured by: :

Cemetery / Crematory } St Francis Solano

Complete Funeral (except outlays)	$	
Casket		90 00
Burial Vault or Box ..... (State Kind)		
Embalming Body ..... (Name of Embalmer)		
Barber, $ ..... Hair Dressing, $		
Dressing Body, $ ..... Underwear, $		
Suit or Dress ..... (State Kind and Color)		
Slippers, $ ..... Hose, $		
Folding Chairs, $ ..... Tarpaulin, $		
Candelabrum, $ ..... Candles, $		
Door Spray, $ ..... Gloves, $		
Funeral Car, $ ..... Ambulance, $		
Limousines to Cemetery ..... @ $		
Extra Limousines ..... @ $		
Autos to R. R. Station ..... @ $		
Getting Remains from		
Taking Remains to		
Trip to Coroner's Inquest		
Delivering Box to		
Deliver Flowers to		
Removal Charges		
Procuring Burial Permit ..... (State Number and District)		
3 Certif. Copies of Death Certificates No. ..... (State Physician's or Coroner's)		6 00
Pall Bearer Service, $ .... Use of Chapel, $		
Gross Total for Sales Tax	$	3 60
Outlay for Lot		
Cremation		
Flowers, $ 26 Palms, $: : : : Matting, $		26 00
Rental of Tent, $ .... of Temporary Vault, $		
Opening of Grave or Tomb		160 00
Lining Grave, $ ..... Lowering Device, $		
Outlay for Shipping Charges		
Clergyman, $ 25 Singers, $ .... Organist, $		25 00
Railroad / or Motor } Tickets, $ ..... Aero-plane Service, $		
Telegr., Phone, Cable or Radio Charges		
Cash Advanced: : :		
Out of town Funeral Director's Charges		
Personal Service		330 00
.....		
....line Death Notices in ..... Papers		10 00
..... (Names of Newspapers)		
.....		
.....		
Sales Tax		
Total Footing of Bill	$	650 60
Less	$	4 50
Balance	$	646 10
Entered into Ledger, page ..... or below.		
Miscellaneous		
.....		

Greistorfer Service Set

Mrs. Jennie M. Greistorfer died yesterday in a Fetters Springs rest home at the age of 77. She had suffered a long illness.

A native of Ireland, she had been a resident of San Francisco for 40 years before moving to Sonoma six months ago. Her Sonoma address was 596 First Street West.

Surviving are two sisters, Mrs. A. R. Ludwig, Sonoma, and Mrs. Mary Connelly, Boston; and one brother, Joseph A. Foley, Boston.

The Rosary will be recited at 8 p.m. today in the chapel of Bates, Evans and Fehrensen. Funeral services will be held at 9 a.m. tomorrow in the chapel followed by a requiem mass at 9:30 a.m. in St. Francis Solano Church.

Burial will be in St. Francis Solano Cemetery.

Card of Thanks

Jennie M. Greistorfer

We wish to express our thanks and appreciation to our many friends for their kindness to us during our recent bereavement. To Father Roberts, Father Sandanavicius, and Father Cleary. To Dr. Newman and Dr. Locarnini, Bates Evans & Fehrensen, the pallbearers, and Police Department.

Margaret M. Ludwig
Mary E. Connelly

	Amount Paid		Balance		Date			Amount Paid		Balance	
.....	.....	.....	$	.....			To Balance Forward	.....	.....	$	.....
.....	$	.....	$	.....	.....	.....	By Payment	$	.....	$	.....
.....	$	.....	$	.....	.....	.....	" "	$	.....	$	.....
.....	$	.....	$	.....	.....	.....	" "	$	.....	$	.....
.....	$	.....	$	.....	.....	.....	" "	$	.....	$	.....
.....	$	.....	$	.....	.....	.....	" "	$	.....	$	.....

Names of ...Lodges..... Insurance Companies.....

l, and I hereby represent that I have sufficient resources Legally available to ..... (Firm Name of Funeral Directors.)

d I hereby covenant and agree to pay the same within ..... days from date. Interest to accrue from maturity at the rate of ..... % per annum.

Signed .....

Witness ..... Address .....

Revised by W. W. Feineman, Long Beach, California

RECORD OF FUNERAL

Total No..... Yearly No..... Date of Entry.....19....

Name of Deceased Namon Wallace White (What Race)

☐ Married ☐ Single ☐ Widowed ☐ Divorced

Residence:..... ☐Husband ☐Wife ☐Widow or..... of } Age of Husband or Wife (if living)..... Years

Charge to:.....

Address.....

Order given by..... (or informant)

How Secured:.....

If Veteran, Name of War.....

Occupation..... (Social Security Number)

Employer and Address.....

Date of Death..... (Mo.) (Day) (Yr.) (Hour)

Date of Birth..... (Mo.) (Day) (Yr.) Age..... (Yrs.) (Mos.) (Days)

Services at.....

Clergyman..... (Address)

Religion of the Deceased.....

Birthplace.....

Resided in the State..... (or U. S. or City or County) (Years) (Months)

Place of Death Sonoma State Hospital

Cause of Death.....

Contributory Causes.....

.....

Certifying Physician Coroner (or Coroner)

His Address:.....

Name of Father.....

His Birthplace.....

Maiden Name of Mother.....

Her Birthplace.....

Date of Funeral..... (Date) (Day of Week) (Hour) M.

Motor Ship } Remains to Mt. Nab Funeral Home

Size of Casket Pocahontas Arkansas (State Color and Number)

Manufactured by.....

Cemetery Crematory }.....

Lot No.....

Grave No.....

Section No.....

Block No.....

Owner.....

Diagram of Lot or Vault

Miscellaneous.....

Complete Funeral (except outlays).....$		
Casket.....	49	00
Burial Vault or Box Shipping Box (State Kind)	25	00
Embalming Body..... (Name of Embalmer)		
Barber, $.....Hair Dressing, $.....		
Dressing Body, $.....Underwear, $.....		
Suit or Dress..... (State Kind and Color)		
Slippers, $.....Hose, $.....		
Folding Chairs, $.....Tarpaulin, $.....		
Candelabrum, $.....Candles, $.....		
Door Spray, $.....Gloves, $.....		
Funeral Car, $.....Ambulance, $.....		
Limousines to Cemetery.....@ $.....		
Extra Limousines.....@ $.....		
Autos to R. R. Station.....@ $.....		
Getting Remains from.....		
Taking Remains to.....		
Trip to Coroner's Inquest.....		
Delivering Box to.....		
Deliver Flowers to.....		
Removal Charges.....		
Procuring Burial Permit..... (State Number and District)		
___Certif. Copies of Death Certificates No.___ (State Physician's or Coroner's)		
Pall Bearer Service, $.... Use of Chapel, $.....		
Gross Total for Sales Tax.....$		
Outlay for Lot.....		
Cremation.....		
Flowers, $.....Palms, $.....Matting, $.....		
Rental of Tent, $....of Temporary Vault, $.....		
Opening of Grave or Tomb.....		
Lining Grave, $.....Lowering Device, $.....		
Outlay for Shipping Charges.....	158	68
Clergyman, $.....Singers, $....Organist, $.....		
Railroad or Motor } Tickets, $..... Aeroplane Service, $.....		
Telegr., Phone, Cable or Radio Charges.....		
Cash Advanced.....		
Out of town Funeral Director's Charges.....		
Personal Service.....	100	00
....line Death Notices in.....Papers..... (Names of Newspapers)		
Sales Tax.....		
Total Footing of Bill.....$	332	68
Less.....$		
Balance.....$		
Entered into Ledger, page.....or below.		

Miscellaneous.....

Date			Amount Paid		Balance		Date			Amount Paid		Balance	
		To Above Balance	~~332~~	~~68~~	$332	68			To Balance Forward			$	
6-10-60		By Payment check 81-297	$332	68	$				By Payment	$		$	
		" "	$		$				" "	$		$	
		" " paid in full	$		$				" "	$		$	
		" "	$		$				" "	$		$	
		" "	$		$				" "	$		$	

Insurance $..... Names of Lodges..... Insurance Companies.....

I hereby authorize the above Funeral, and I hereby represent that I have sufficient resources Legally available to..... (Firm Name of Funeral Directors.) for the payment of aforesaid sum, and I hereby covenant and agree to pay the same within.....days from date. Interest to accrue from maturity at the rate of.....% per annum.

Signed.....

Witness..... Address.....

Revised by W. W. Feineman, Long Beach, California

? Could be Sonoma State Hospital Cem

RECORD OF FUNERAL

Total No..... Yearly No..... Date of Entry.....19....

Name of Deceased.....Jerina.....Cattera.....White.....
☐ Married ☐ Single ☐ Widowed ☐ Divorced (What Race)

Residence:..... ☐Husband☐Wife☐Widow } .....
or..... of } Age of Husband or Wife (if living).....Years

Charge to:.....

Address.....

Order given by.....
(or informant)

How Secured:.....

If Veteran, Name of War.....

Occupation.....
(Social Security Number)

Employer and Address.....

Date of Death.....
(Mo.) (Day) (Yr.) (Hour)

Date of Birth.....Age.....
(Mo.) (Day) (Yr.) (Yrs.) (Mos.) (Days)

Services at..St. Francis..Solano.....

Clergyman.....
(Address)

Religion of the Deceased.....

Birthplace.....

Resided in the State.....
(or U. S. or City or County) (Years) (Months)

Place of Death..Sonoma State Hospital.....

Cause of Death:.....

Contributory Causes.....

.....

Certifying Physician.....
(or Coroner)

His Address:.....

Name of Father.....

His Birthplace.....

Maiden Name of Mother.....

Her Birthplace.....

Date of Funeral.....M.
(Date) (Day of Week) (Hour)

Motor / Ship } Remains to.....

Size of Casket.....
(State Color and Number)

Manufactured by:.....

Cemetery / ~~Crematory~~ } ...Valley..Cemetery.....

Diagram of Lot or Vault

Lot No.....

Grave No.....

Section No.....

Block No.....

Owner.....

Miscellaneous.....

.....

.....

Complete Funeral (except outlays).....$	
Casket.....	
Burial Vault or Box..... (State Kind)	
Embalming Body..... (Name of Embalmer)	
Barber, $.....Hair Dressing, $.....	
Dressing Body, $.....Underwear, $.....	
Suit or Dress..... (State Kind and Color)	
Slippers, $.....Hose, $.....	
Folding Chairs, $.....Tarpaulin, $.....	
Candelabrum, $.....Candles, $.....	
Door Spray, $.....Gloves, $.....	
Funeral Car, $.....Ambulance, $.....	
Limousines to Cemetery.....@ $.....	
Extra Limousines.....@ $.....	
Autos to R. R. Station.....@ $.....	
Getting Remains from.....	
Taking Remains to.....	
Trip to Coroner's Inquest.....	
Delivering Box to.....	
Deliver Flowers to.....	
Removal Charges.....	
Procuring Burial Permit..... (State Number and District)	
___Certif. Copies of Death Certificates No.___ (State Physician's or Coroner's)	
Pall Bearer Service, $.... Use of Chapel, $.....	
Gross Total for Sales Tax.....$	
Outlay for Lot.....	
Cremation.....	
Flowers, $.....Palms, $.....Matting, $.....	
Rental of Tent, $....of Temporary Vault, $....	
Opening of Grave or Tomb.....	55.00
Lining Grave, $.....Lowering Device, $.....	
Outlay for Shipping Charges.....	
Clergyman, $25.00 Singers, $....Organist, $.....	25.00
Railroad / Motor } Tickets, $..... Aero-plane Service, $.....	
Telegr., Phone, Cable or Radio Charges.....	
Cash Advanced.....	
Out of town Funeral Director's Charges.....	
Personal Service.....	
.....	
....line Death Notices in.....Papers.....	
..... (Names of Newspapers)	
.....	
.....	
Sales Tax.....	
Total Footing of Bill.....$	80.00
Less.....$	
Balance.....$	
Entered into Ledger, page.....or below.	

Miscellaneous.....

.....

Date			Amount Paid		Balance	
.....	....	To Above Balance.....	.....	.....	$.80.	00
May 24	....	By Payment.....	$.30.	00	$.50.	00
June 8	60	" "	$.15.	00	$.35.	00
July 12	60	" "	$.15.	00	$.20.	00
Aug 14	60	" "	$.15.	00	$.5.	00
Sept 17	60	" "	$.15	00	$.....	.....

Date			Amount Paid		Balance	
.....	....	To Balance Forward.....	.....	.....	$.....	.....
Nov 14	60	By Payment.....	$.15.	00	$.....	.....
Jan 13	1961	"	$.15.	00	$.....	.....
Feb 1	1961	"	$.15.	00	$.....	.....
Mar 13	1961	"	$.15.	00	$.....	.....
.....	....	" "	$.....	.....	$.....	.....

Insurance $.....Names of Lodges.....Insurance Companies.....

I hereby authorize the above Funeral, and I hereby represent that I have sufficient resources Legally available to.....
(Firm Name of Funeral Directors.)
for the payment of aforesaid sum, and I hereby covenant and agree to pay the same within.....days from date. Interest to accrue from maturity at the rate of.....% per annum.

Signed.....

Witness.....

Address.....

Revised by W. W. Feineman, Long Beach, California

214

RECORD OF FUNERAL

Total No. 46 Yearly No. Date of Entry June 2 1960

Name of Deceased Ruby Free White
☐ Married ☐ Single ☑ Widowed ☒ Divorced (What Race)

Residence: 22106 Broadway ☐Husband ☐Wife ☐Widow of
Charge to: Tony Carroll Age of Husband or Wife (if living) Years
Address 1303 E. Harvard, Fresno
Order given by "Same" (or informant)
How Secured:
If Veteran, Name of War Unknown
Occupation Kennel Owner (Social Security Number)
Employer and Address Self
Date of Death June (Mo.) 2 (Day) 1960 (Yr.) 8:30 P.M. (Hour)
Date of Birth May (Mo.) 26 (Day) 1903 (Yr.) Age 57 yrs. (Yrs.) (Mos.) (Days)
Services at B. E. & F.
Clergyman Wayne Williams (Address)
Religion of the Deceased Protestant
Birthplace Davenport, Iowa
Resided in the State 30 years (or U. S. or City or County) (Years) (Months)
Place of Death 13360 Gibson Rd.
Cause of Death
Contributory Causes
Certifying Physician (or Coroner)
His Address:
Name of Father Mincks
His Birthplace Iowa
Maiden Name of Mother Basie Robinson
Her Birthplace Iowa
Date of Funeral June 7, 1960 (Date) Tues (Day of Week) 2:00 P.M. (Hour)
Motor / Ship } Remains to
Size of Casket

Complete Funeral (except outlays)	$	
Casket		220 00
Burial Vault or Box (State Kind)		
Embalming Body (Name of Embalmer)		
Barber, $ Hair Dressing, $		
Dressing Body, $ Underwear, $		
Suit or Dress (State Kind and Color)		
Slippers, $ Hose, $		
Folding Chairs, $ Tarpaulin, $		
Candelabrum, $ Candles, $		
Door Spray, $ Gloves, $		
Funeral Car, $ Ambulance, $		
Limousines to Cemetery @ $		
Extra Limousines @ $		
Autos to R. R. Station @ $		
Getting Remains from		
Taking Remains to		
Trip to Coroner's Inquest		
Delivering Box to		
Deliver Flowers to		
Removal Charges		
Procuring Burial Permit (State Number and District)		
2 Certif. Copies of Death Certificates No. (State Physician's or Coroner's)		4 00
Pall Bearer Service, $ Use of Chapel, $		
Gross Total for Sales Tax	$	8 80
Outlay for Lot		
Cremation		
Flowers, $ 26 Palms, $ Matting, $		26 00
Rental of Tent, $ of Temporary Vault, $		
Opening of Grave or Tomb		
Lining Grave, $ Lowering Device, $		
Outlay for Shipping Charges		
Clergyman, $ Singers, $ Organist, $		
Railroad / Motor } Tickets, $ Aero-plane Service, $		
Telegr., Phone, Cable or Radio Charges		
Cash Advanced		
Out of town Funeral Director's Charges		
Personal Service		330 00
line Death Notices in Papers		10 00
(Names of Newspapers)		
Sales Tax		
Total Footing of Bill	$	598 80
Less	$	
Balance	$	
Entered into Ledger, page or below.		

Miscellaneous

Mrs. Ruby Free Died Suddenly

Funeral services were held Tuesday for Mrs. Ruby Free, 57, of Sonoma, who died in Glen Ellen Thursday, apparently the victim of a heart attack.

Mrs. Free, accompanied by a friend, Mrs. Lois M. Maces, Sonoma, had gone to a house she owns at 13660 Gibson St. to collect the rent. She was standing at the front door when she collapsed.

Mrs. Maces called the Glen Ellen Fire Department and after receiving instruction administered mouth-to-mouth resuscitation to Mrs. Free until firemen arrived. The firemen also attempted to revive Mrs. Free but without success.

Mrs. Free had lived at 22106 Broadway for five years. She operated the Free-Hunt Kennels and was widely known as a breeder of dachshunds. She had also worked as a nurse at Sonoma Valley Hospital, Sonoma State Hospital, and Sonoma County Hospital.

At the time of her death, Mrs. Free was suing Sonoma Valley Hospital for injuries she claimed she suffered in a recent accident at the hospital.

She was a member of Palos Verdes Chapter, Order of the Eastern Star, Long Beach.

Mrs. Free is survived by her son, Anthony Carroll, Fresno; her mother, Basie Jane Mincks, Long Beach; her daughter by affection, Mrs. Anne Carroll, Chicago, Ill.; and by three grandchildren, Lonnie A. Churnetski, Fresno, and Basie Jane Carroll and Anna Barbara Carroll, of Chicago.

Funeral services were held at Bates, Evans & Fehrensen, with the Rev. Wayne E. Williams, pastor of the Sonoma Methodist Church, officiating. Inurnment was private.

	Amount Paid		Balance		Date			Amount Paid		Balance	
nce			$				To Balance Forward			$ 598	80
	$		$		9-21-	61	By Payment	$ 204	00	$ 394	80
	$		$				" "	$		$	
	$		$				" "	$		$	
	$		$				" "	$		$	
	$		$				" "	$		$	

Names of Lodges Insurance Companies

eral, and I hereby represent that I have sufficient resources Legally available to (Firm Name of Funeral Directors.)

, and I hereby covenant and agree to pay the same within days from date. Interest to accrue from

% per annum.

Signed

Address

Revised by W. W. Feineman, Long Beach, California

RECORD OF FUNERAL

Total No..... Yearly No..... Date of Entry June 3 1960

Name of Deceased Carmine Marrone White
☐ Married ☐ Single ☒ Widowed ☐ Divorced (What Race)

Residence: Greger ave. ☐Husband ☐Wife ☐Widow of .....
Age of Husband or Wife (if living) ..... Years

Charge to: Bank of America

Address: Sonoma Branch

Order given by: " Same " (or informant)

How Secured: :

If Veteran, Name of War W.W.I

Occupation Janitor (Social Security Number)

Employer and Address

Date of Death June (Mo.) 3 (Day) 1960 (Yr.) 10:58 P.M. (Hour)

Date of Birth UNK (Mo) (Day) (Yr.) Age 70 (Yrs) YRS. (Mos.) (Days)

Services at St. Francis Solano

Clergyman (Address)

Religion of the Deceased Catholic

Birthplace Italy

Resided in the State Unknown (or U. S. or City or County) (Years) (Months)

Place of Death Sonoma Valley Hospital

Cause of Death:

Contributory Causes

Certifying Physician (or Coroner)

His Address: :

Name of Father Unk

His Birthplace Unk

Maiden Name of Mother Unk

Her Birthplace Unk

Date of Funeral June 8 (Date) Wed (Day of Week) 9:30 A. M. (Hour)

Motor / Ship Remains to

Size of Casket (State Color and Number)

Manufactured by: : :

Cemetery / Crematory Golden Gate National

Lot No.

Grave No.

Section No.

Block No.

Owner

Complete Funeral (except outlays)	$	
Casket	220	00
Burial Vault or Box (State Kind)		
Embalming Body (Name of Embalmer)		
Barber, $ ..... Hair Dressing, $		
Dressing Body, $ ..... Underwear, $		
Suit or Dress (State Kind and Color)		
Slippers, $ ..... Hose, $		
Folding Chairs, $ ..... Tarpaulin, $		
Candelabrum, $ ..... Candles, $		
Door Spray, $ ..... Gloves, $		
Funeral Car, $ ..... Ambulance, $		
Limousines to Cemetery ..... @ $		
Extra Limousines ..... @ $		
Autos to R. R. Station ..... @ $		
Getting Remains from		
Taking Remains to		
Trip to Coroner's Inquest		
Delivering Box to		
Deliver Flowers to		
Removal Charges		
Procuring Burial Permit (State Number and District)		
___Certif. Copies of Death Certificates No. (State Physician's or Coroner's)		
Pall Bearer Service, $ .... Use of Chapel, $		
Gross Total for Sales Tax	$ 8.	80
Outlay for Lot		
Cremation		
Flowers, $ ..... Palms, $: : : : Matting, $		
Rental of Tent, $ .... of Temporary Vault, $		
Opening of Grave or Tomb	~~25.00~~	
Lining Grave, $ ..... Lowering Device, $		
Outlay for Shipping Charges		
Clergyman, $25. Singers, $ .... Organist, $	25.	00.
Railroad / Motor Tickets, $ ..... Aeroplane Service, $		
Telegr., Phone, Cable or Radio Charges		
Cash Advanced: : :		
Out of town Funeral Director's Charges		
Personal Service	330.	00.
....line Death Notices in ..... Papers		
(Names of Newspapers)		
Sales Tax		
Total Footing of Bill	$ 583.	80.
Less	$ 11	00
Balance	$ 572.	80

Entered into Ledger, page ..... or below.

Miscellaneous

Carmine Marrone

(Reprinted from yesterday's final edition)

BOYES HOT SPRINGS—Funeral services were held this morning for Carmine Marrone, 70, who died Friday in a Sonoma hospital after a short illness.

A native of Pedace, Italy, he had lived most of his life in San Francisco, working there as a janitor for several office buildings. He retired 11 years ago and moved to a home on Greger ave.

Two nephews in Italy are the sole survivors.

Services were held at the chapel of Bates, Evans, and Fehrensen, Sonoma, followed by a mass at 9:30 a. m. at St. Francis Solano church. Burial will be in Golden Gate National Cemetery, San Bruno.

		Amount Paid		Balance		Date			Amount Paid		Balance	
				$				To Balance Forward			$	
		$		$				By Payment	$		$	
		$		$				" "	$		$	
		$		$				" "	$		$	
		$		$				" "	$		$	
	" "	$		$				" "	$		$	

Insurance $ ..... Names of Lodges ..... Insurance Companies .....

I hereby authorize the above Funeral, and I hereby represent that I have sufficient resources Legally available to ..... (Firm Name of Funeral Directors.)
for the payment of aforesaid sum, and I hereby covenant and agree to pay the same within ..... days from date. Interest to accrue from maturity at the rate of ..... % per annum.

Signed .....

Witness ..... Address .....

Revised by W. W. Feneman, Long Beach, California

216

RECORD OF FUNERAL

Total No..... Yearly No..... Date of Entry June 4 1960

Name of Deceased Daniel Doherty White
☐ Married ☐ Single ☐ Widowed ☐ Divorced (What Race)

Residence: Arroyo Road B.H.S. ☐Husband ☐Wife ☐Widow } ....
or ..... of } Age of Husband or Wife (if living) ..... Years

Charge to: Mrs. Oswald

Address .....

Order given by "Same" (or informant)

How Secured: .....

If Veteran, Name of War WWI

Occupation ..... 546-30-8111 (Social Security Number)

Employer and Address .....

Date of Death June (Mo.) 4 (Day) 1960 (Yr.) 1:45 A.M. (Hour)

Date of Birth Apr. (Mo.) 25 (Day) 1892 (Yr.) Age 68 (Yrs.) (Mos.) (Days)

Services at St. Frances Solano

Clergyman ..... (Address)

Religion of the Deceased Catholic

Birthplace Rhode Island

Resided in the State ..... (or U. S. or City or County) (Years) (Months)

Place of Death Sonoma County Hospital

Cause of Death .....

Contributory Causes .....

.....

Certifying Physician Coroner + Public Adm (or Coroner)

His Address: .....

Name of Father .....

His Birthplace .....

Maiden Name of Mother .....

Her Birthplace .....

Date of Funeral ..... TUES (Date) (Day of Week) (Hour) M.

Motor Ship } Remains to .....

Size of Casket ..... (State Color and Number)

Manufactured by .....

Cemetery Crematory } Golden Gate National

Complete Funeral (except outlays)	$	
Casket		250 00
Burial Vault or Box (State Kind)		
Embalming Body (Name of Embalmer)		
Barber, $ ..... Hair Dressing, $		
Dressing Body, $ ..... Underwear, $		
Suit or Dress (State Kind and Color)		
Slippers, $ ..... Hose, $		
Folding Chairs, $ ..... Tarpaulin, $		
Candelabrum, $ ..... Candles, $		
Door Spray, $ ..... Gloves, $		
Funeral Car, $ ..... Ambulance, $		
Limousines to Cemetery ..... @ $		
Extra Limousines ..... @ $		
Autos to R. R. Station ..... @ $		
Getting Remains from		
Taking Remains to		
Trip to Coroner's Inquest		
Delivering Box to		
Deliver Flowers to		
Removal Charges		
Procuring Burial Permit (State Number and District)		
___Certif. Copies of Death Certificates No. (State Physician's or Coroner's)		
Pall Bearer Service, $ .... Use of Chapel, $		
Gross Total for Sales Tax	$	1 00
Outlay for Lot		
Cremation		
Flowers, $ ..... Palms, $ ..... Matting, $		
Rental of Tent, $ .... of Temporary Vault, $		
Opening of Grave or Tomb		
Lining Grave, $ ..... Lowering Device, $		
Outlay for Shipping Charges		
Clergyman, $ 25 .. Singers, $ .... Organist, $		25 00
Railroad or Motor } Tickets, $ ..... Aeroplane Service, $		
Telegr., Phone, Cable or Radio Charges		
Cash Advanced		
Out of town Funeral Director's Charges		
Personal Service		199 00
....line Death Notices in ..... Papers (Names of Newspapers)		
Sales Tax		
Total Footing of Bill	$	250 00
Less	$	
Balance	$	
Entered into Ledger, page ..... or below.		

Lot No. .....
Grave No. .....
Section No. .....
Block No. .....
Owner .....

Miscellaneous .....

Daniel Doherty
(Reprinted from yesterday's final edition)

BOYES HOT SPRINGS — Funeral services were held at 9 a.m. today for Daniel Doherty, 68, who died Saturday in a Santa Rosa hospital after a short illness.

He was a veteran of World War I and a member of a San Francisco post of the American Legion. There are no survivors.

Services were held at the chapel of Bates, Evans & Fehrensen, followed by a Mass at 9:30 a.m. at St. Francis' Church. Burial was in Golden Gate National Cemetery, San Bruno.

	Amount Paid	Balance	Date		Amount Paid	Balance
		$ 250 00		To Balance Forward		$
Aug. 2 1961 By Payment V. A. Claim	$	$		By Payment	$	$
" "	$ 250 00	$		" "	$	$
" "	$	$		" "	$	$
" "	$ Paid in full	$		" "	$	$
" "	$	$		" "	$	$

Insurance $ ..... Names of Lodges ..... Insurance Companies .....

I hereby authorize the above Funeral, and I hereby represent that I have sufficient resources Legally available to ..... (Firm Name of Funeral Directors.)
for the payment of aforesaid sum, and I hereby covenant and agree to pay the same within ..... days from date. Interest to accrue from maturity at the rate of ..... % per annum.

Signed .....

Witness .....

Address .....

Revised by W. W. Feineman, Long Beach, California

RECORD OF FUNERAL

Total No..... Yearly No..... Date of Entry June 4 1960

Name of Deceased Anne G. Casey White
☐ Married ☒ Single ☐ Widowed ☐ Divorced (What Race)

Residence: 215 Lovall Valley Road ☐Husband ☐Wife ☐Widow of ..... Age of Husband or Wife (if living)..... Years

Charge to: Elizabeth Lyons

Address 872 Eric Street Oakland

Order given by Same (or informant)

How Secured:

If Veteran, Name of War

Occupation (Social Security Number)

Employer and Address

Date of Death June (Mo.) 4 (Day) 1960 (Yr.) (Hour)

Date of Birth (Mo.) (Day) (Yr.) Age (Yrs.) (Mos.) (Days)

Services at St. Francis Solano

Clergyman (Address)

Religion of the Deceased Catholic

Birthplace San Francisco, California

Resided in the State Life (or U. S. or City or County) (Years) (Months)

Place of Death Hillview Convalescent

Cause of Death

Contributory Causes

Certifying Physician (or Coroner)

His Address:

Name of Father

His Birthplace

Maiden Name of Mother

Her Birthplace:

Date of Funeral June 6, 1960 (Day of Week) 9:00 A.M. (Hour)

(State Color and Number)

Cross

Lot No.

Grave No.

Section No.

Block No.

Owner

Anne Casey

SONOMA — Funeral services w be held at 8:30 a.m. tomorrow for Anne G. Casey, who died yesterday in a Sonoma rest home after an extended illness.

A native of San Francisco, she had lived in the Sonoma Valley for the last 14 years. She was the daughter of the late Richard and Mary Casey, San Francisco, and leaves no living close relatives.

Her age was unknown.

Services will be held at the Chapel of Bates, Evans & Fehrensen followed by a Requiem Mass at 9 a.m. at St. Francis Solano Church. Burial will be at the family plot in Holy Cross Cemetery, San Mateo. The Rosary will be recited at 8 p.m. today at the funeral chapel.

Complete Funeral (except outlays) $	
Casket	220.00
Burial Vault or Box (State Kind)	
Embalming Body (Name of Embalmer)	
Barber, $ Hair Dressing, $	
Dressing Body, $ Underwear, $	
Suit or Dress (State Kind and Color)	
Slippers, $ Hose, $	
Folding Chairs, $ Tarpaulin, $	
Candelabrum, $ Candles, $	
Door Spray, $ Gloves, $	
Funeral Car, $ Ambulance, $	
Limousines to Cemetery @ $	
Extra Limousines @ $	
Autos to R. R. Station @ $	
Getting Remains from	
Taking Remains to	
Trip to Coroner's Inquest	
Delivering Box to	
Deliver Flowers to	
Removal Charges	
Procuring Burial Permit (State Number and District)	
6 Certif. Copies of Death Certificates No. (State Physician's or Coroner's)	4.00
Pall Bearer Service, $ Use of Chapel, $	
Gross Total for Sales Tax $	8.80
Outlay for Lot	
Cremation	
Flowers, $31.20 Palms, $ Matting, $	31.20
Rental of Tent, $ of Temporary Vault, $	
Opening of Grave or Tomb	122.75
Lining Grave, $ Lowering Device, $	
Outlay for Shipping Charges	
Clergyman, $25. Singers, $ Organist, $	25.00
Railroad or Motor Tickets, $ Aeroplane Service, $	
Telegr., Phone, Cable or Radio Charges	
Cash Advanced	
Out of town Funeral Director's Charges	
Personal Service	330.00
line Death Notices in Papers	10.00
(Names of Newspapers)	
Sales Tax	
Total Footing of Bill $	752.25
Less $	11.00
Balance $	741.25
Entered into Ledger, page or below.	

Miscellaneous

Date		Amount Paid	Balance	Date		Amount Paid	Balance
	To Above Balance	~~741.25~~	$741.25		To Balance Forward		$
8-1 60	By Payment 11-85	$741.25	$		By Payment	$	$
	" "	$	$		" "	$	$
	" " Paid in full	$	$		" "	$	$
	" "	$	$		" "	$	$
	" "	$	$		" "	$	$

Insurance $ ..... Names of Lodges ..... Insurance Companies .....

I hereby authorize the above Funeral, and I hereby represent that I have sufficient resources Legally available to ..... (Firm Name of Funeral Directors.)

for the payment of aforesaid sum, and I hereby covenant and agree to pay the same within ..... days from date. Interest to accrue from maturity at the rate of ..... % per annum.

Signed .....

Witness ..... Address .....

Revised by W. W. Feineman, Long Beach, California

218

RECORD OF FUNERAL

Total No..... Yearly No..... Date of Entry June 4 1960.

Name of Deceased Lawrence Warren Poncia White

☒ Married ☐ Single ☐ Widowed ☐ Divorced (What Race)

Residence: 342 Austin Ave ☐Husband ☒Wife ☐Widow } Lois Poncia

or ..... of } Age of Husband or Wife (if living) ..... Years

Charge to: Lois Poncia

Address 342 Austin Ave

Order given by "Same" (or informant)

How Secured:

If Veteran, Name of War WW II

Occupation Tree Surgeon 551-26-9676 (Social Security Number)

Employer and Address Sohner Tree Service

Date of Death June (Mo.) 4 (Day) 1960 (Yr.) 12:45 P.M. (Hour)

Date of Birth May (Mo.) 9 (Day) 1921 (Yr.) Age 39 years (Yrs.) (Mos.) (Days)

Services at B. E. & F.

Clergyman Rev. Fikse (Address)

Religion of the Deceased

Birthplace Sonoma, California

Resided in the State Life (or U. S. or City or County) (Years) (Months)

Place of Death Santa Rosa Memorial Hosp.

Cause of Death

Contributory Causes Infarct left Cerebral hemisphere

Certifying Physician Dr. Carlin (or Coroner)

His Address Santa Rosa Calif

Name of Father Chester Poncia

His Birthplace Italy

Maiden Name of Mother Johanna Poncia

Her Birthplace Italy

Date of Funeral June 7 (Date) Tues (Day of Week) 12:30 P.M. (Hour)

Motor / Ship } Remains to

Size of Casket (State Color and Number)

Manufactured by

Cemetery / ~~Crematory~~ } Golden Gate National

Lot No.

Grave No.

Section No.

Block No.

Owner

Diagram of Lot or Vault

Miscellaneous

Complete Funeral (except outlays)	$	
Casket		255 20
Burial Vault or Box (State Kind)		
Embalming Body (Name of Embalmer)		
Barber, $ ..... Hair Dressing, $		
Dressing Body, $ ..... Underwear, $		
Suit or Dress (State Kind and Color)		
Slippers, $ ..... Hose, $		
Folding Chairs, $ ..... Tarpaulin, $		
Candelabrum, $ ..... Candles, $		
Door Spray, $ ..... Gloves, $		
Funeral Car, $ ..... Ambulance, $		
Limousines to Cemetery ..... @ $		
Extra Limousines ..... @ $		
Autos to R. R. Station ..... @ $		
Getting Remains from		
Taking Remains to		
Trip to Coroner's Inquest		
Delivering Box to		
Deliver Flowers to		
Removal Charges		
Procuring Burial Permit (State Number and District)		
___Certif. Copies of Death Certificates No. ___ (State Physician's or Coroner's)		4 00
Pall Bearer Service, $ .... Use of Chapel, $		
Gross Total for Sales Tax	$	10 21
Outlay for Lot		
Cremation		
Flowers, $ ~~20~~ 86 .. Palms, $ .... Matting, $		20 80
Rental of Tent, $ .... of Temporary Vault, $		
Opening of Grave or Tomb		
Lining Grave, $ ..... Lowering Device, $		
Outlay for Shipping Charges		
Clergyman, $ ..... Singers, $ .... Organist, $		
Railroad / Motor } Tickets, $ ..... Aeroplane Service, $		
Telegr., Phone, Cable or Radio Charges		
Cash Advanced		
Out of town Funeral Director's Charges		
Personal Service		330 00
....line Death Notices in ..... Papers (Names of Newspapers)		10 00
Sales Tax		
Total Footing of Bill	$	595 41
Less	$	
	$	595 41
Entered into L		
Miscellaneous		3 00

Sonoman, 39, Dies After Surgery

SONOMA — Funeral services will be held at 12:30 p.m. Tuesday for Lawrence W. Poncia, 39, who died yesterday in a Santa Rosa hopsital following brain surgery.

Mr. Poncia was born in Sonoma. He was a verteran of World War II and was employed by the Sohner Tree Service, Glen Ellen, as a tree surgeon before his illness.

He is survived by his wife, Lois Poncia; his daughter, Lori Poncia, and his son, Larry Poncia, all of Sonoma; his brothers, Peter Poncia, Sonoma; Erminio Poncia, Petaluma; Romolo Poncia, Petaluma, and William Poncia, El Verano; his sisters, Mrs. Mary Zamzow, Paso Robles; Romilda Poncia, Napa; Mrs. Rena Silveria, Sonoma, and Mrs. Violet Camarri, San Francisco.

Services will be at the chapel of Bates, Evans & Fehrensen. Burial will be at Golden Gate National Cemetery, San Bruno.

Date		Amount Paid	Balance	Date		Balance
	To Above Balance	~~595 41~~	$ 595 41			$
6-15-60	By Payment	$ 392 41	$ ~~203 00~~			$
6-29-60	" " V.A.	$ 250 00	$			$
	" "	$ Paid in full	$			$
	" "	$	$			$
	" "	$	$			$

Insurance $ ..... Names of Lodges .....

I hereby authorize the above Funeral, and I hereby represent that I have sufficient resources Le ..... Funeral Directors.)

for the payment of aforesaid sum, and I hereby covenant and agree to pay the same within... Interest to accrue from maturity at the rate of ..... % per annum.

Signed .....

Witness ..... Address .....

Revised by W. W. Feineman, Long Beach, Ca

RECORD OF FUNERAL

Total No..... Yearly No..... Date of Entry June 7 1960

Name of Deceased Candra Marie Richmond White (What Race)

☐ Married ☐ Single ☐ Widowed ☐ Divorced

Residence: Point Reyes, Tomales Rd. ☐Husband ☐Wife ☐Widow or Daughter of Joan A. Richmond Age of Husband or Wife (if living)..... Years

Charge to: Joan A. Richmond

Address Point Reyes, Tomales Rd.

Order given by Same (or informant)

How Secured:

If Veteran, Name of War No

Occupation — (Social Security Number)

Employer and Address —

Date of Death June 7 1960 (Mo.) (Day) (Yr.) (Hour)

Date of Birth June 4 1960 Age 3 days (Mo.) (Day) (Yr.) (Yrs.) (Mos.) (Days)

Services at Chapel of The Chimes

Clergyman (Address)

Religion of the Deceased

Birthplace

Resided in the State 3 days (or U. S. or City or County) (Years) (Months)

Place of Death Santa Rosa Memorial Hosp

Cause of Death

Contributory Causes

Certifying Physician (or Coroner)

His Address:

Name of Father Thomas Richmond

His Birthplace Scotia, California

Maiden Name of Mother Joan Campbell

Her Birthplace Sonoma, California

Date of Funeral (Date) (Day of Week) (Hour) M.

Motor Ship } Remains to

Size of Casket (State Color and Number)

Manufactured by

Cemetery ~~Crematory~~ } Chapel of The Chimes

Diagram of Lot or Vault

Lot No.

Grave No.

Section No.

Block No.

Owner

Miscellaneous

Complete Funeral (except outlays) $		
Casket	25	00
Burial Vault or Box (State Kind)		
Embalming Body (Name of Embalmer)		
Barber, $ Hair Dressing, $		
Dressing Body, $ Underwear, $		
Suit or Dress (State Kind and Color)		
Slippers, $ Hose, $		
Folding Chairs, $ Tarpaulin, $		
Candelabrum, $ Candles, $		
Door Spray, $ Gloves, $		
Funeral Car, $ Ambulance, $		
Limousines to Cemetery @ $		
Extra Limousines @ $		
Autos to R. R. Station @ $		
Getting Remains from		
Taking Remains to		
Trip to Coroner's Inquest		
Delivering Box to		
Deliver Flowers to		
Removal Charges		
Procuring Burial Permit (State Number and District)		
Certif. Copies of Death Certificates No. (State Physician's or Coroner's)		
Pall Bearer Service, $ Use of Chapel, $		
Gross Total for Sales Tax $	1	00
Outlay for Lot		
Cremation		
Flowers, $ 7.80 Palms, $ Matting, $	7	80
Rental of Tent, $ of Temporary Vault, $		
Opening of Grave or Tomb		
Lining Grave, $ Lowering Device, $		
Outlay for Shipping Charges		
Clergyman, $ Singers, $ Organist, $		
Railroad or Motor } Tickets, $ Aeroplane Service, $		
Telegr., Phone, Cable or Radio Charges		
Cash Advanced		
Out of town Funeral Director's Charges		
Personal Service		
line Death Notices in Papers (Names of Newspapers)		
Sales Tax		
Total Footing of Bill $	33	80
Less $		
Balance $	33	80
Entered into Ledger, page or below.		

Miscellaneous

Date			Amount Paid		Balance		Date			Amount Paid		Balance	
		To Above Balance	33	80	$				To Balance Forward			$	
9-19	60	By Payment	$ 27	00	$ 6	80			By Payment	$		$	
		" "	$		$				" "	$		$	
		" "	$		$				" "	$		$	
		" "	$		$				" "	$		$	
		" "	$		$				" "	$		$	

Insurance $ Names of Lodges Insurance Companies

I hereby authorize the above Funeral, and I hereby represent that I have sufficient resources Legally available to (Firm Name of Funeral Directors.) for the payment of aforesaid sum, and I hereby covenant and agree to pay the same within days from date. Interest to accrue from maturity at the rate of % per annum.

Signed

Witness Address

Revised by W. W. Feineman, Long Beach, California

220

RECORD OF FUNERAL

Total No..... Yearly No..... Date of Entry June 7 1960

Name of Deceased Joseph N. M. I. Scafidi

☐ Married ☒ Single ☐ Widowed ☐ Divorced (What Race)

Residence: 330 Calle de Monte, Sonoma ☐Husband ☐Wife ☐Widow or ..... of } Age of Husband or Wife (if living) ..... Years

Charge to: Louis Scafidi

Address 2970 24th St. San Francisco

Order given by Brother (or informant)

How Secured: :

If Veteran, Name of War Nos

Occupation Retired none (Social Security Number)

Employer and Address

Date of Death June 7 (Mo.) 1960 (Yr.) 7:50 P.M. (Hour)

Date of Birth Jan. (Mo.) 1 (Day) 1897 (Yr.) Age 63 (Yrs.) 5 (Mos.) 6 (Days)

Services at Leary Bros. Mortuary 2917 24th St. (Address)

Clergyman

Religion of the Deceased Catholic

Birthplace California

Resided in the State life (or U. S. or City or County) (Years) (Months)

Place of Death Sonoma Valley Hospital

Cause of Death

Contributory Causes

Certifying Physician (or Coroner)

His Address: :

Name of Father Louis Scafidi

His Birthplace Italy

Maiden Name of Mother Grace Lauruzella

Her Birthplace: Italy

Date of Funeral June 13 1960 M. (Date) (Day of Week) (Hour)

Motor / Ship } Remains to San Francisco

Size of Casket (State Color and Number)

Manufactured by

Cemetery / Crematory } Italian Cemetery, Colma

Lot No.

Grave No.

Section No.

Block No.

Owner

Complete Funeral (except outlays)	$	
Casket		
Burial Vault or Box (State Kind)		
Embalming Body (Name of Embalmer)		
Barber, $ ..... Hair Dressing, $		
Dressing Body, $ ..... Underwear, $		
Suit or Dress (State Kind and Color)		
Slippers, $ ..... Hose, $		
Folding Chairs, $ ..... Tarpaulin, $		
Candelabrum, $ ..... Candles, $		
Door Spray, $ ..... Gloves, $		
Funeral Car, $ ..... Ambulance, $		
Limousines to Cemetery ..... @ $		
Extra Limousines ..... @ $		
Autos to R. R. Station ..... @ $		
Getting Remains from		
Taking Remains to SF		25 00
Trip to Coroner's Inquest		
Delivering Box to		
Deliver Flowers to		
Removal Charges		
Procuring Burial Permit (State Number and District)		
___ Certif. Copies of Death Certificates No. ___ (State Physician's or Coroner's)		
Pall Bearer Service, $ .... Use of Chapel, $		
Gross Total for Sales Tax	$	
Outlay for Lot		
Cremation		
Flowers, $ ..... Palms, $: : : : Matting, $		
Rental of Tent, $ .... of Temporary Vault, $		
Opening of Grave or Tomb		
Lining Grave, $ ..... Lowering Device, $		
Outlay for Shipping Charges		
Clergyman, $ ..... Singers, $ .... Organist, $		
Railroad / Motor } Tickets, $ ..... Aeroplane Service, $		
Telegr., Phone, Cable or Radio Charges		
Cash Advanced: : :		
Out of town Funeral Director's Charges		
Personal Service		60 00
....line Death Notices in ..... Papers		
(Names of Newspapers)		
Sales Tax		
Total Footing of Bill	$	85 00
Less	$	
Balance	$	85 00
Entered into Ledger, page ..... or below.		

Miscellaneous

Joseph Scafidi Succumbs at 63

BOYES HOT SPRINGS — Services will be held Monday in San Francisco for Joseph Scafidi, 63, a Boyes Hot Springs resident for eight years, who died last night in Sonoma Valley Hospital.

The Sonoma County coroner's office scheduled an autopsy since he had not been under a doctor's care until he entered the hospital a few hours before his death.

Mr. Scafidi, who lived at 330 Calle de Monte, is survived by his brother, Louie Scafidi, San Francisco.

Services will be held from Leary Bros. Chapel, 2917 24th st., San Francisco. Burial will be in the Italian Cemetery, Colma. Bates, Evans & Fehrensen Funeral Home, Sonoma, was in charge of local arrangements.

	Amount Paid	Balance	Date		Amount Paid	Balance
ce.....	.....	$.....		To Balance Forward....	.....	$.....
.....	$.....	$.....	.....	By Payment.....	$.....	$.....
.....	$.....	$.....	.....	" "	$.....	$.....
.....	$.....	$.....	.....	" "	$.....	$.....
.....	$.....	$.....	.....	" "	$.....	$.....
.....	$.....	$.....	.....	" "	$.....	$.....

Insurance $..... Names of Lodges..... Insurance Companies.....

I hereby authorize the above Funeral, and I hereby represent that I have sufficient resources Legally available to..... (Firm Name of Funeral Directors.)

for the payment of aforesaid sum, and I hereby covenant and agree to pay the same within.....days from date. Interest to accrue from maturity at the rate of.....% per annum.

Signed.....

Witness..... Address.....

Revised by W. W. Feineman, Long Beach, California

RECORD OF FUNERAL

Total No..... Yearly No..... Date of Entry June 8 1961

Name of Deceased Baby Rickey Hoggatt

☐ Married ☒ Single ☐ Widowed ☐ Divorced (What Race) White

Residence: Napa Road Vineburg ☐Husband ☐Wife ☐Widow } or..... of } Age of Husband or Wife (if living).....Years

Charge to: Bernard G. Hoggatt

Address. Napa Road Vineburg

Order given by... Father (or informant)

How Secured:

If Veteran, Name of War.... No

Occupation.. None (Social Security Number)

Employer and Address .. None

Date of Death.. June 8 1960 9:45 P.M. (Mo.) (Day) (Yr.) (Hour)

Date of Birth.. June 8 1960 Age .. 6 hrs. 30 m. (Mo.) (Day) (Yr.) (Yrs.) (Mos.) (Days)

Services at St. Francis Solano Cemetery

Clergyman..... (Address)

Religion of the Deceased... Catholic

Birthplace .. Sonoma

Resided in the State life (or U. S. or City or County) (Years) (Months)

Place of Death Sonoma Valley Hospital

Cause of Death.....

Contributory Causes.....

.....

Certifying Physician..... (or Coroner)

His Address:

Name of Father. Bernard Glenn Hoggatt

His Birthplace Coloma Washington

Maiden Name of Mother Margaret Evelyn La Craw

Her Birthplace: Nebraska

Date of Funeral.. June 9 1961 M. (Date) (Day of Week) (Hour)

Motor Ship } Remains to.....

Size of Casket..... (State Color and Number)

Manufactured by:

Cemetery Crematory } St. Francis Solano Cemetery

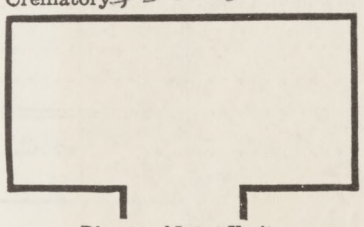

Diagram of Lot or Vault

Lot No.....

Grave No.....

Section No.....

Block No.....

Owner.....

Miscellaneous.....

.....

.....

Complete Funeral (except outlays).....$		
Casket.....	5	00
Burial Vault or Box ..... (State Kind)		
Embalming Body ..... (Name of Embalmer)		
Barber, $.....Hair Dressing, $.....		
Dressing Body, $.....Underwear, $.....		
Suit or Dress..... (State Kind and Color)		
Slippers, $.....Hose, $.....		
Folding Chairs, $.....Tarpaulin, $.....		
Candelabrum, $.....Candles, $.....		
Door Spray, $ .....Gloves, $.....		
Funeral Car, $.....Ambulance, $.....		
Limousines to Cemetery.....@ $.....		
Extra Limousines .....@ $.....		
Autos to R. R. Station.....@ $.....		
Getting Remains from.....		
Taking Remains to.....		
Trip to Coroner's Inquest		
Delivering Box to.....		
Deliver Flowers to.....		
Removal Charges.....		
Procuring Burial Permit..... (State Number and District)		
___Certif. Copies of Death Certificates No.___ (State Physician's or Coroner's)		
Pall Bearer Service, $.... Use of Chapel, $.....		
Gross Total for Sales Tax.....$		20
Outlay for Lot.....		
Cremation.....		
Flowers, $.....Palms, $:::::Matting, $.....		
Rental of Tent, $....of Temporary Vault, $....		
Opening of Grave or Tomb.....		
Lining Grave, $.....Lowering Device, $		
Outlay for Shipping Charges.....		
Clergyman, $.....Singers, $....Organist, $.....		
Railroad or Motor } Tickets, $..... Aero-plane Service, $.....		
Telegr., Phone, Cable or Radio Charges.....		
Cash Advanced.....		
Out of town Funeral Director's Charges.....		
Personal Service.....		
.....		
....line Death Notices in.....Papers ..... (Names of Newspapers)		
.....		
.....		
Sales Tax		
Total Footing of Bill.....$	5	20
Less.....$		
Balance.....$	5	20
Entered into Ledger, page.....or below.		

Miscellaneous.....

Paid in full -

Date		Amount Paid		Balance		Date		Amount Paid		Balance	
6-30-60	To Above Balance.....	5	20	$ —	—		To Balance Forward....			$	
	By Payment.....	$		$			By Payment.....	$		$	
	" "	$		$			" "	$		$	
	" "	$		$			" "	$		$	
	" "	$		$			" "	$		$	
	" "	$		$			" "	$		$	

Insurance $..... Names of Lodges..... Insurance Companies.....

I hereby authorize the above Funeral, and I hereby represent that I have sufficient resources Legally available to..... (Firm Name of Funeral Directors.)

for the payment of aforesaid sum, and I hereby covenant and agree to pay the same within.....days from date. Interest to accrue from maturity at the rate of.....% per annum.

Signed.....

Witness..... Address.....

Revised by W. W. Feineman, Long Beach, California

222

RECORD OF FUNERAL

Total No..... Yearly No..... Date of Entry June 6 1960

Name of Deceased Agnes Bain White

☐ Married ☐ Single ☒ Widowed ☐ Divorced (What Race)

Residence: ☐Husband ☐Wife ☐Widow } of .....

or ..... of } Age of Husband or Wife (if living) ..... Years

Charge to:

Address

Order given by (or informant)

How Secured:

If Veteran, Name of War

Occupation (Social Security Number)

Employer and Address

Date of Death June (Mo.) 6 (Day) 1960 (Yr.) (Hour)

Date of Birth May (Mo.) 4 (Day) 1880 (Yr.) Age 80 (Yrs.) (Mos.) (Days)

Services at

Clergyman Rev. Harry Wadham (Address)

Religion of the Deceased Protestant

Birthplace Sweden

Resided in the State (or U. S. or City or County) (Years) (Months)

Place of Death Mendocino State Hospital

Cause of Death

Contributory Causes

Certifying Physician (or Coroner)

His Address:

Name of Father No Record

His Birthplace No Record

Maiden Name of Mother No Record

Her Birthplace No Record

Date of Funeral June 14, 1960 (Date) (Day of Week) 11:00 A. M. (Hour)

Motor / Ship } Remains to

Size of Casket (State Color and Number)

Manufactured by

Cemetery / Crematory } Mt. Cemetery

Diagram of Lot or Vault

Lot No.

Grave No.

Section No.

Block No.

Owner

Miscellaneous

Complete Funeral (except outlays)	$	
Casket		25 00
Burial Vault or Box (State Kind)		
Embalming Body (Name of Embalmer)		
Barber, $ ..... Hair Dressing, $		
Dressing Body, $ ..... Underwear, $		
Suit or Dress (State Kind and Color)		
Slippers, $ ..... Hose, $		
Folding Chairs, $ ..... Tarpaulin, $		
Candelabrum, $ ..... Candles, $		
Door Spray, $ ..... Gloves, $		
Funeral Car, $ ..... Ambulance, $		
Limousines to Cemetery ..... @ $		
Extra Limousines ..... @ $		
Autos to R. R. Station ..... @ $		
Getting Remains from		
Taking Remains to		
Trip to Coroner's Inquest		
Delivering Box to		
Deliver Flowers to		
Removal Charges		
Procuring Burial Permit (State Number and District)		
___ Certif. Copies of Death Certificates No. ___ (State Physician's or Coroner's)		
Pall Bearer Service, $ .... Use of Chapel, $		
Gross Total for Sales Tax	$	
Outlay for Lot		
Cremation		
Flowers, $ 40 .... Palms, $: : : : Matting, $		10 40
Rental of Tent, $ .... of Temporary Vault, $		
Opening of Grave or Tomb		90 00
Lining Grave, $ ..... Lowering Device, $		
Outlay for Shipping Charges		
Clergyman, $ 10 .. Singers, $ .... Organist, $		10 00
Railroad / Motor } Tickets, $ ..... Aero-plane Service, $		
Telegr., Phone, Cable or Radio Charges		
Cash Advanced: : :		
Out of town Funeral Director's Charges		
Personal Service		320 00
.... line Death Notices in ..... Papers (Names of Newspapers)		
Sales Tax		
Total Footing of Bill	$	477 20
Less	$	
Balance	$	

Entered into Ledger, page ..... or below.

Miscellaneous

Date		Amount Paid	Balance	Date		Balance
	To Above Balance	~~477 20~~	$ 477 20			$
9-19 64	By Payment	$ 477 20	$			$
	" "	$	$			$
	" "	$ Paid in full	$			$
	" "	$	$			$
	" "	$	$			$

Insurance $ ..... Names of Lodges .....

I hereby authorize the above Funeral, and I hereby represent that I have sufficient resources Lega ..... directors.)

for the payment of aforesaid sum, and I hereby covenant and agree to pay the same within ..... est to accrue from maturity at the rate of ..... % per annum.

Signed .....

Witness ..... Address .....

Revised by W. W. Feineman, Long Beach, California

Last Rites for Mrs. Bain, 80, Held Tuesday

Funeral services were held here Tuesday for Mrs. Agnes Bain, 80, former Sonoma resident, who died near Ukiah June 6 after a long illness.

Mrs. Bain, who formerly lived on Broadway, was the widow of the late Charles Bain. She was a native of Sweden. She leaves no survivors.

The Rev. Wayne Williams, pastor of the Sonoma Methodist Church, officiated at the services. Burial was in Mountain Cemetery.

RECORD OF FUNERAL

Total No. 50 Yearly No. Date of Entry June 11 19 60

Name of Deceased Mabel Helen Curtin

☐ Married ☐ Single ☐ Widowed ☐ Divorced (What Race)

Residence Santa Barbara Calif. ☐ Husband ☐ Wife ☐ Widow or ..... of } Age of Husband or Wife (if living) ..... Years

Charge to George Curtin Santa

Address 214 So. Milpas St. Barbara

Order given by husband (or informant)

How Secured:

If Veteran, Name of War no

Occupation housewife (Social Security Number)

Employer and Address self

Date of Death June 11 1960 (Mo.) (Day) (Yr.) (Hour)

Date of Birth Dec. 7 1904 Age 55 (Mo.) (Day) (Yr.) (Yrs.) (Mos.) (Days)

Services at Chapel

Clerg John Hoff (Address)

Religi Protestant

Birth

Resid (County) (Years) (Months)

Place

Caus

Cont

....

Certi (oroner)

His A

Nam

His I

Maid

Her

Date 2:00 P.M. (Week) (Hour)

Motor Ship

Size

Man (and Number)

Ceme

Crem y.

No.

e No.

on No.

k No.

er.

Mis

....

....

Mrs. Curtin Passed Away At Age 55

Funeral services were held here yesterday for Mrs. Mabel Helen Curtin, 55, former Sonoma resident, who died in Santa Barbara Saturday after a long illness.

Mrs. Curtin had lived in Sonoma for 16 years before the family moved to Santa Barbara four years ago. She was a native of Oklahoma. She was a former member of the Veterans of Foreign Wars Auxiliary in Wyoming.

Mrs. Curtin is survived by her husband, George Curtin, Santa Barbara; father, George Harms, Fort Collins, Colo.; daughters, Mrs. Carl Gibson, Jr., and Mrs. Glen Yenni, both of Sonoma.

Sisters, Mrs. Granville Strewlo, Ojai, Mrs. Fred Wood, Laramie, Wyoming, and Mrs. Gordon Niles, Joliet, Ill.; brothers, Herman Harms, Fort Collins, Colo., George Harms, Jr., Nebraska, and Carl Harms, Cheyenne, Wyoming; and grandchildren, Glenda Jean Yenni, Norman Yenni, Scott Yenni, Georgia Gibson and "Chag" Gibson, all of Sonoma.

Services were held at Bates, Evans and Fehrensen, with the Rev. John Hoff, of the Congregational Church, Sonoma, officiating. Burial was in Mountain Cemetery.

Pallbearers were Daniel T. Ruggles, Ernest Rhode, Paul Martin, Byron Weller, Joseph Andrieux and Lawrence Schuerman.

Complete Funeral (except outlays) $	
Casket	250 00
Burial Vault or Box (State Kind)	
Embalming Body (Name of Embalmer)	
Barber, $ ..... Hair Dressing, $	
Dressing Body, $ ..... Underwear, $	
Suit or Dress (State Kind and Color)	
Slippers, $ ..... Hose, $	
Folding Chairs, $ ..... Tarpaulin, $	
Candelabrum, $ ..... Candles, $	
Door Spray, $ ..... Gloves, $	
Funeral Car, $ ..... Ambulance, $	
Limousines to Cemetery ..... @ $	
Extra Limousines ..... @ $	
Autos to R. R. Station ..... @ $	
Getting Remains from	
Taking Remains to	
Trip to Coroner's Inquest	
Delivering Box to	
Deliver Flowers to	
Removal Charges	
Procuring Burial Permit (State Number and District)	
___Certif. Copies of Death Certificates No. (State Physician's or Coroner's)	
Pall Bearer Service, $ .... Use of Chapel, $	
Gross Total for Sales Tax $	10 00
Outlay for Lot	
Cremation	
Flowers, $ ..... Palms, $: : : : Matting, $	
Rental of Tent, $ .... of Temporary Vault, $	
Opening of Grave or Tomb	90 00
Lining Grave, $ ..... Lowering Device, $	
Outlay for Shipping Charges	
Clergyman, $ ..... Singers, $ .... Organist, $	
Railroad or Motor } Tickets, $ ..... Aeroplane Service, $	
Telegr., Phone, Cable or Radio Charges	
Cash Advanced	
Out of town Funeral Director's Charges	
Personal Service	330 00
....line Death Notices in ..... Papers	
(Names of Newspapers)	
Sales Tax	
Total Footing of Bill $	680 00
Less $	
Balance $	680 00
Entered into Ledger, page ..... or below.	

Miscellaneous Paid in full July 23 1964

			Amount Paid	Balance	Date		Amount Paid	Balance
		To Above Balance		$ 680 00		To Balance Forward		$
Jan 10	1961	By Payment	$ 100 00	$ 580 00		By Payment	$	$
July 11	1962	" "	$ 50 00	$ 530 00		" "	$	$
Aug 29	1962	" "	$ 50 00	$ 480 00		" "	$	$
		" "	$	$		" "	$	$
		" "	$	$		" "	$	$

Insurance $ ..... Names of Lodges ..... Insurance Companies .....

I hereby authorize the above Funeral, and I hereby represent that I have sufficient resources Legally available to ..... (Firm Name of Funeral Directors.)

for the payment of aforesaid sum, and I hereby covenant and agree to pay the same within ..... days from date. Interest to accrue from maturity at the rate of ..... % per annum.

Signed .....

Witness ..... Address .....

Revised by W. W. Feineman, Long Beach, California

Collection letter mailed 3/2/62

224

RECORD OF FUNERAL

Total No. 51 Yearly No. Date of Entry June 21 1960

Name of Deceased D'Arcy Dymond Taylor White

☒ Married ☐ Single ☐ Widowed ☐ Divorced (What Race)

Residence: 100 San Luis Rd Sonoma ☐Husband ☐Wife ☐Widow } Louise Margaret Taylor

or ..... of } Age of Husband or Wife (if living) ..... Years

Charge to: Louise M. Taylor

Address .....

Order given by ..... (or informant)

How Secured: .....

If Veteran, Name of War No

Occupation Carpenter 548-40-2963 (Social Security Number)

Employer and Address self

Date of Death June (Mo.) 21 (Day) 1960 (Yr.) (Hour)

Date of Birth January (Mo.) 6 (Day) 1899 (Yr.) Age 61 (Yrs.) 5 (Mos.) 15 (Days)

Services at St Francis Solano Church

Clergyman Rev. John Roberts (Address)

Religion of the Deceased Catholic

Birthplace Johannesburg South Africa

Resided in the State 50 years (or U. S. or City or County) (Years) (Months)

Place of Death At Home

Cause of Death .....

Contributory Causes .....

.....

Certifying Physician ..... (or Coroner)

His Address: .....

Name of Father John Alfred Taylor

His Birthplace Isle of Wight, England

Maiden Name of Mother Eva Dymond

Her Birthplace Devonshire England

Date of Funeral June 24 1960 (Date) Friday (Day of Week) 10:30 A.M. (Hour)

Motor / Ship } Remains to .....

Size of Casket ..... (State Color and Number)

Manufactured by .....

Cemetery / Crematory } St Francis Solano

Complete Funeral (except outlays)	$	
Casket		776 00
Burial Vault or Box (State Kind)		
Embalming Body (Name of Embalmer)		
Barber, $ ..... Hair Dressing, $		
Dressing Body, $ ..... Underwear, $		
Suit or Dress (State Kind and Color)		
Slippers, $ ..... Hose, $		
Folding Chairs, $ ..... Tarpaulin, $		
Candelabrum, $ ..... Candles, $		
Door Spray, $ ..... Gloves, $		
Funeral Car, $ ..... Ambulance, $		
Limousines to Cemetery ..... @ $		
Extra Limousines ..... @ $		
Autos to R. R. Station ..... @ $		
Getting Remains from		
Taking Remains to		
Trip to Coroner's Inquest		
Delivering Box to		
Deliver Flowers to		
Removal Charges		
Procuring Burial Permit (State Number and District)		
4 Certif. Copies of Death Certificates No. (State Physician's or Coroner's)		8 00
Pall Bearer Service, $ .... Use of Chapel, $		
Gross Total for Sales Tax	$	31 04
Outlay for Lot		
Cremation		
Flowers, $ ..... Palms, $ ..... Matting, $		
Rental of Tent, $ .... of Temporary Vault, $		
Opening of Grave or Tomb		
Lining Grave, $ ..... Lowering Device, $		
Outlay for Shipping Charges		
Clergyman, $ 25 Singers, $ .... Organist, $		25 00
Railroad / or Motor } Tickets, $ ..... Aero-plane Service, $		
Telegr., Phone, Cable or Radio Charges		
Cash Advanced:		
Out of town Funeral Director's Charges		
Personal Service		33 00
.....line Death Notices in ..... Papers (Names of Newspapers)		
Sales Tax		
Total Footing of Bill	$	1170 04
Less	$	38 80
Balance	$	1131 24

Entered into Ledger, page ..... or below.

Miscellaneous

Paid in full 8-30-1960

Lot No. .....

Grave No. .....

Section No. .....

Block No. .....

Owner .....

Funeral services will be held tomorrow for D'Arcy Dymond Taylor, 61, a resident of the valley for 18 years, who died Tuesday at Sonoma Valley Hospital.

A native of Johannesburg, South Africa, Taylor made his home at 100 San Luis Road.

Mr. Taylor is survived by his wife, Louise Margaret Taylor, Sonoma; his children, Mary Taylor, Sonoma; Eva Pimentel, Napa; Barbara Looney, Walnut Creek; Anita Taylor, John Taylor, and James Taylor, all of Sonoma. He is also survived by six grandchildren and his sister and brothers, Eva Quist, Turlock; Jack Taylor, Oakland; Rupert Taylor, Belmont; and Kenneth Taylor, Las Vegas.

Funeral services will be held at 10 a.m. in the chapel of Bates, Evans and Fehrensen. A requiem mass will be offered at St. Francis Solano Church beginning at 10:30 a.m. Entombment will be in St. Francis Solano Cemetery.

	Amount Paid	Balance	Date		Amount Paid	Balance
	~~1131 24~~	$ 1131 34		To Balance Forward		$
	$ 1131 24	$		By Payment	$	$
	$	$		" "	$	$
paid in full	$	$		" "	$	$
	$	$		" "	$	$
	$	$		" "	$	$

Names of Lodges ..... Insurance Companies .....

I hereby authorize the above Funeral, and I hereby represent that I have sufficient resources Legally available to ..... (Firm Name of Funeral Directors.)

for the payment of aforesaid sum, and I hereby covenant and agree to pay the same within ..... days from date. Interest to accrue from maturity at the rate of ..... % per annum.

Signed .....

Witness ..... Address .....

Revised by W. W. Feineman, Long Beach, California

RECORD OF FUNERAL

Total No. 52 Yearly No. ..... Date of Entry June 22 1960

Name of Deceased Emil E Cornelius White (What Race)

☐ Married ☐ Single ☒ Widowed ☐ Divorced

Residence: 375 West Napa ☐ Husband ☐ Wife ☐ Widow or ..... of ..... Age of Husband or Wife (if living) ..... Years

Charge to: Preston Cornelius

Address. 820 Donner Sonoma

Order given by ..... (or informant)

How Secured: .....

If Veteran, Name of War No

Occupation Gardener (Social Security Number)

Employer and Address City of Sonoma

Date of Death June 22 1960 1:45 P (Mo.) (Day) (Yr.) (Hour)

Date of Birth Dec 26 1886 Age 73 5 16 (Mo.) (Day) (Yr.) (Yrs.) (Mos.) (Days)

Services at Chapel of B. E. & F.

Clergyman John Hoff (Address)

Religion of the Deceased Protestant

Birthplace Sonoma California

Resided in the State Life (or U. S. or City or County) (Years) (Months)

Place of Death Sonoma Valley Hospital

Cause of Death .....

Contributory Causes .....

Certifying Physician Paul Harrison (or Coroner)

His Address: Sonoma California

Name of Father George Cornelius

His Birthplace Germany

Maiden Name of Mother No Record

Her Birthplace: No Record

Date of Funeral ..... 2 P.M. M. (Date) (Day of Week) (Hour)

Motor Ship } Remains to .....

Size of Casket ..... (State Color and Number)

Manufactured by: .....

~~Cemetery~~ Crematory } Chapel of the Chimes

Complete Funeral (except outlays) ..... $		
Casket	220	00
Burial Vault or Box (State Kind)		
Embalming Body (Name of Embalmer)		
Barber, $ ..... Hair Dressing, $		
Dressing Body, $ ..... Underwear, $		
Suit or Dress (State Kind and Color)		
Slippers, $ ..... Hose, $		
Folding Chairs, $ ..... Tarpaulin, $		
Candelabrum, $ ..... Candles, $		
Door Spray, $ ..... Gloves, $		
Funeral Car, $ ..... Ambulance, $		
Limousines to Cemetery ..... @ $		
Extra Limousines ..... @ $		
Autos to R. R. Station ..... @ $		
Getting Remains from		
Taking Remains to		
Trip to Coroner's Inquest		
Delivering Box to		
Deliver Flowers to		
Removal Charges		
Procuring Burial Permit (State Number and District)		
Certif. Copies of Death Certificates No. (State Physician's or Coroner's)	2	00
Pall Bearer Service, $ .... Use of Chapel, $		
Gross Total for Sales Tax ..... $	8	80
Outlay for Lot		
Cremation	55	00
Flowers, $ 26 00 Palms, $ ..... Matting, $	26	00
Rental of Tent, $ .... of Temporary Vault, $		
Opening of Grave or Tomb		
Lining Grave, $ ..... Lowering Device, $		
Outlay for Shipping Charges		
Clergyman, $ 10 Singers, $ .... Organist, $	10	00
Railroad or Motor } Tickets, $ ..... Aeroplane Service, $		
Telegr., Phone, Cable or Radio Charges		
Cash Advanced		
Out of town Funeral Director's Charges		
Personal Service	330	00
....line Death Notices in ..... Papers (Names of Newspapers)		
Sales Tax		
Total Footing of Bill ..... $	651	80
Less ..... $	11	00
Balance ..... $	640	80
Entered into Ledger, page ..... or below.		

Miscellaneous .....

ce	Date		Amount Paid	Balance
80		To Balance Forward	19 1960	$
—		By Payment	$	$
		" "	$	$
d	in full	" "	$	$
		" "	$	$
		" "	$	$

July

Insurance $ ..... Insurance Companies .....

"Gam" Cornelius

Emil Cornelius

SONOMA — Emil H. (Gam) Cornelius, retired city gardener, died yesterday in a Sonoma hospital after a brief illness. He was 74.

Mr. Cornelius was head gardener in the Plaza when he retired in 1957. He was a city employe for 25 years. Before that, he was a postman.

Survivors include his sons, Walter Cornelius, Redwood City, Emil Cornelius Jr., Santa Rosa, Preston Cornelius, Sonoma; daughters, Mrs. Lorraine Bihn, Petaluma, and Mrs. Dorothy Dougan Hessel, Sonoma; brothers, George Cornelius, Sonoma, Clem Cornelius, Santa Rosa; and a sister, Mrs. Tillie Anderson, San Francisco. He is also survived by eight grandchildren.

Funeral services will begin at 2 p.m. tomorrow at Bates, Evans and Fehrensen. Inurnment will follow at the Chapel of the Chimes, Santa Rosa.

I hereby authorize the above Funeral, and I hereby represent that I have sufficient resources Legally available to ..... (Firm Name of Funeral Directors.) for the payment of aforesaid sum, and I hereby covenant and agree to pay the same within ..... days from date. Interest to accrue from maturity at the rate of ..... % per annum.

Signed .....

Witness ..... Address .....

Revised by W. W. Feineman, Long Beach, California

RECORD OF FUNERAL

Total No. 53 Yearly No. ..... Date of Entry June 23 1960

Name of Deceased May Monroe Michels white (What Race)

☐ Married ☐ Single ☐ Widowed ☑ Divorced

Residence: 1495 Warm Springs Road ☐ Husband ☐ Wife ☐ Widow or ..... of ..... Age of Husband or Wife (if living) ..... Years

Charge to: J. C. Oakes

Address 1244 Westwood St. Redwood City

Order given by Pre-arrangements (or informant)

How Secured: :

If Veteran, Name of War No

Occupation Asst. Mgr. Railroad (Social Security Number)

Employer and Address

Date of Death June 23 1960 (Mo.) (Day) (Yr.) (Hour)

Date of Birth May 23 1882 Age 77 10 0 (Mo.) (Day) (Yr.) (Yrs.) (Mos.) (Days)

Services at Chapel J. B. E. & F.

Clergyman Rev. John Hoff (Address)

Religion of the Deceased Protestant

Birthplace Oakland California

Resided in the State Life (or U. S. or City or County) (Years) (Months)

Place of Death Agua Caliente Rest Home

Cause of Death

Contributory Causes

Certifying Physician (or Coroner)

His Address: :

Name of Father No Record

His Birthplace No Record

Maiden Name of Mother No Record

Her Birthplace: No Record

Date of Funeral ..... M. (Date) (Day of Week) (Hour)

Motor Ship } Remains to

Size of Casket (State Color and Number)

Manufactured by

Cemetery Crematory }

Lot No.

Grave No.

Section No.

Block No.

Owner

Complete Funeral (except outlays) $		
Casket	160	00
Burial Vault or Box (State Kind)		
Embalming Body (Name of Embalmer)		
Barber, $ ..... Hair Dressing, $		
Dressing Body, $ ..... Underwear, $		
Suit or Dress (State Kind and Color)		
Slippers, $ ..... Hose, $		
Folding Chairs, $ ..... Tarpaulin, $		
Candelabrum, $ ..... Candles, $		
Door Spray, $ ..... Gloves, $		
Funeral Car, $ ..... Ambulance, $		
Limousines to Cemetery ..... @ $		
Extra Limousines ..... @ $		
Autos to R. R. Station ..... @ $		
Getting Remains from		
Taking Remains to		
Trip to Coroner's Inquest		
Delivering Box to		
Deliver Flowers to		
Removal Charges		
Procuring Burial Permit (State Number and District)		
1 Certif. Copies of Death Certificates No. (State Physician's or Coroner's)	7	00
Pall Bearer Service, $ .... Use of Chapel, $		
Gross Total for Sales Tax $	3	20
Outlay for ~~Lot~~ Niche	25	00
Cremation	45	00
Flowers, $ ..... Palms, $ ..... Matting, $		
Rental of Tent, $ .... of Temporary Vault, $		
Opening of Grave or Tomb Copper Urn	10	30
Lining Grave, $ ..... Lowering Device, $		
Outlay for Shipping Charges		
Clergyman, $ 10 .. Singers, $ .... Organist, $	10	00
Railroad or Motor } Tickets, $ ..... Aeroplane Service, $		
Telegr., Phone, Cable or Radio Charges		
Cash Advanced: : :		
Out of town Funeral Director's Charges		
Personal Service		
....line Death Notices in ..... Papers (Names of Newspapers)		
Sales Tax		
Total Footing of Bill $	244	50
Less $		
Balance $	244	50
Entered into Ledger, page ..... or below.		

Miscellaneous Paid in full 6/29/60

May Michaels Succumbs at 77

Funeral services will be held at 11 a.m. Saturday in the chapel of Bates, Evans and Fehrensen for Mrs. May Monroe Michaels who died early this morning in Agua Caliente at the age of 77.

She was a native of Oakland and had lived in Glen Ellen since 1949. There are no survivors, but Mrs. Michaels was a close friend of the Oskea family.

Rev. John Hoff, pastor of the First Congregational Church will officiate at Saturday's services. Inurnment will be private at Chapel of the Chimes, Santa Rosa. Contributions to the Guide Dogs for the Blind, San Rafael, are preferred.

	Amount Paid		Balance		Date			Amount Paid		Balance	
	~~244~~	~~50~~	$244	50			To Balance Forward			$	
	$244	50	$~~244~~	~~50~~			By Payment	$		$	
1	$ in full						" "	$		$	
	$		$				" "	$		$	
	$		$				" "	$		$	
	$		$				" "	$		$	

Names of Lodges ..... Insurance Companies .....

I hereby authorize the above Funeral, and I hereby represent that I have sufficient resources Legally available to ..... (Firm Name of Funeral Directors.) for the payment of aforesaid sum, and I hereby covenant and agree to pay the same within ..... days from date. Interest to accrue from maturity at the rate of ..... % per annum.

Signed .....

Witness ..... Address .....

Revised by W. W. Feineman, Long Beach, California

RECORD OF FUNERAL

Total No. 54 Yearly No. ..... Date of Entry June 23 1960

Name of Deceased Douglas Irving Brown white (What Race)

☐ Married ☐ Single ☒ Widowed ☐ Divorced

Residence: 412 Mac Arthur Sonoma ☐ Husband ☐ Wife ☐ Widow or ..... of } Age of Husband or Wife (if living) ..... Years

Charge to: Mrs Norma Steinbaum

Address 412 Mac Arthur Sonoma

Order given by daughter (or informant)

How Secured: .....

If Veteran, Name of War W. W. I

Occupation Technician none (Social Security Number)

Employer and Address Sonoma State Hospital

Date of Death June (Mo.) 23 (Day) 1960 (Yr.) 1:45 PM (Hour)

Date of Birth May 11th 1897 Age 63 (Yrs.) 1 (Mos.) 12 (Days)

Services at Chapel of B. E. & T.

Clergyman Rev. Wayne Williams (Address)

Religion of the Deceased Protestant

Birthplace Kentucky

Resided in the State 30 years (or U. S. or City or County) (Years) (Months)

Place of Death Harrison Rest Home Santa Rosa

Cause of Death Arteriosclerotic heart disease with bronchopneumonia

Contributory Causes .....

Coroner ~~Certifying Physician~~ Andrew C Johansen (or Coroner)

His Address Santa Rosa California

Name of Father Jesse ~~Sam~~ Marlin Brown

His Birthplace Kentucky

Maiden Name of Mother Ma Bicy J. Stanbifer

Her Birthplace Virginia

Date of Funeral ..... (Date) (Day of Week) (Hour) M.

Motor Ship } Remains to .....

Size of Casket ..... (State Color and Number)

Manufactured by .....

Cemetery ~~Crematory~~ } Mt. Cemetery Sonoma

Lot No. .....

Grave No. .....

Section No. .....

Block No. .....

Owner .....

Complete Funeral (except outlays) $		
Casket	153	00
Burial Vault or Box (State Kind)		
Embalming Body (Name of Embalmer)		
Barber, $ ..... Hair Dressing, $		
Dressing Body, $ ..... Underwear, $		
Suit or Dress (State Kind and Color)		
Slippers, $ ..... Hose, $		
Folding Chairs, $ ..... Tarpaulin, $		
Candelabrum, $ ..... Candles, $		
Door Spray, $ ..... Gloves, $		
Funeral Car, $ ..... Ambulance, $		
Limousines to Cemetery ..... @ $		
Extra Limousines ..... @ $		
Autos to R. R. Station ..... @ $		
Getting Remains from		
Taking Remains to		
Trip to Coroner's Inquest		
Delivering Box to		
Deliver Flowers to		
Removal Charges		
Procuring Burial Permit (State Number and District)		
Certif. Copies of Death Certificates No. (State Physician's or Coroner's)	4	00
Pall Bearer Service, $ .... Use of Chapel, $		
Gross Total for Sales Tax $	6	12
Outlay for Lot		
Cremation		
Flowers, $ 26 .. Palms, $ ..... Matting, $	26	00
Rental of Tent, $ .... of Temporary Vault, $		
Opening of Grave or Tomb	85	00
Lining Grave, $ ..... Lowering Device, $		
Outlay for Shipping Charges		
Clergyman, $ 10 .. Singers, $ .... Organist, $	10	00
Railroad or Motor } Tickets, $ ..... Aeroplane Service, $		
Telegr., Phone, Cable or Radio Charges		
Cash Advanced		
Out of town Funeral Director's Charges		
Personal Service	330	00
....line Death Notices in ..... Papers (Names of Newspapers)		
Sales Tax		
Total Footing of Bill $	614	12
Less $	250	00
Balance $	364	12
Entered into Ledger, page ..... or below.		

Miscellaneous .....

Paid in full –

Douglas Brown

SONOMA—Funeral services will be held at 11:30 a.m. tomorrow for Douglas Irving Brown, 63, who died Thursday in a Santa Rosa rest home after a long illness.

A native of Kentucky, Mr. Brown had lived for 30 years at 412 Mac Arthur st., Sonoma. He was a retired psychiatric technician and had been employed at the Sonoma State Hospital, Eldridge, for many years.

He is survived by his son, Thomas L. Brown, Falls Church, Va.; his daughter, Mrs. Norma Steinbaum, Sonoma; his sister, Mrs. Belva Whittaker, San Mateo; his brothers, James Brown, Sonoma, A. J. Brown, Glen Ellen, and William Brown, Virginia, and by four grandchildren.

Services will be at the Chapel of Bates, Evans & Fehrensen under the auspices of Jack London Post 489, American Legion with the Rev. Wayne Williams officiating. Burial will be in Mountain Cemetery.

	Amount Paid	Balance	Date		Amount Paid	Balance
		$		To Balance Forward		$
	$ ~~364 12~~	$ ~~250 00~~	9-21-60	By Payment	$ 364 12	$ 250 00
	$ ~~250 00~~	$ —	7-12-61	V.A. "	$ 250 00	$ 250 00
	$ ~~614 12~~	$ —	Paid in full		$ 614 12	$ —
	$	$		" "	$	$
	$	$		" "	$	$

Names of Lodges ..... Insurance Companies .....

I hereby represent that I have sufficient resources Legally available to ..... (Firm Name of Funeral Directors.)

I hereby covenant and agree to pay the same within ..... days from date. Interest to accrue from

% per annum.

Signed .....

Witness ..... Address .....

Revised by W. W. Feineman, Long Beach, California

228

RECORD OF FUNERAL

Total No. 55 Yearly No. Date of Entry June 28 1940

Name of Deceased Emilie Lenhart Widowed

☐ Married ☐ Single ☑ Widowed ☐ Divorced (What Race)

Residence: Talmage California ☐Husband ☐Wife ☐Widow or ..... of } .....

Charge to: Eric Lenhart Age of Husband or Wife (if living) ..... Years

Address 99 Lupine Ave S.F.

Order given by Son (or informant)

How Secured: :

If Veteran, Name of War no

Occupation housewife (Social Security Number)

Employer and Address self

Date of Death June (Mo.) 28 (Day) 1940 (Yr.) 4:00 AM (Hour)

Date of Birth Feb (Mo.) 11 (Day) 1869 (Yr.) Age 71 (Yrs.) 4 (Mos.) 17 (Days)

Services at

Clergyman none (Address)

Religion of the Deceased

Birthplace Prague

Resided in the State 20 yrs (or U. S. or City or County) (Years) (Months)

Place of Death Burndale Rest Home

Cause of Death

Contributory Causes

Certifying Physician Dr. Wm Newman (or Coroner)

His Address Sonoma California

Name of Father Ephram Labb

His Birthplace ~~Karoline Kolmes~~

Maiden Name of Mother ~~Karoline Kolmes~~

Her Birthplace:

Date of Funeral (Date) 2 P. (Day of Week) (Hour) M.

Motor / Ship } Remains to

Size of Casket (State Color and Number)

Manufactured by

Cemetery / Crematory } Chapel of Chimes

Diagram of Lot or Vault

Lot No.

Grave No.

Section No.

Block No.

Owner

Miscellaneous

Complete Funeral (except outlays)	$	
Casket		40 00
Burial Vault or Box (State Kind)		
Embalming Body (Name of Embalmer)		
Barber, $ ..... Hair Dressing, $		
Dressing Body, $ ..... Underwear, $		
Suit or Dress (State Kind and Color)		
Slippers, $ ..... Hose, $		
Folding Chairs, $ ..... Tarpaulin, $		
Candelabrum, $ ..... Candles, $		
Door Spray, $ ..... Gloves, $		
Funeral Car, $ ..... Ambulance, $		
Limousines to Cemetery ..... @ $		
Extra Limousines ..... @ $		
Autos to R. R. Station ..... @ $		
Getting Remains from		
Taking Remains to		
Trip to Coroner's Inquest		
Delivering Box to		
Deliver Flowers to		
Removal Charges		
Procuring Burial Permit (State Number and District)		
___Certif. Copies of Death Certificates No. (State Physician's or Coroner's)		
Pall Bearer Service, $ .... Use of Chapel, $		
Gross Total for Sales Tax	$	1 60
Outlay for Lot:		
Cremation Temporary Storage		55 00
Flowers, $ ..... Palms, $: : : : Matting, $		
Rental of Tent, $ .... of Temporary Vault, $		
Opening of Grave or Tomb		
Lining Grave, $ ..... Lowering Device, $		
Outlay for Shipping Charges		
Clergyman, $ ..... Singers, $ .... Organist, $		
Railroad / Motor } Tickets, $ ..... Aeroplane Service, $		
Telegr., Phone, Cable or Radio Charges		
Cash Advanced: : :		
Out of town Funeral Director's Charges		
Personal Service		330 00
....line Death Notices in ..... Papers (Names of Newspapers)		
Sales Tax		
Total Footing of Bill	$	426 60
Less	$	2 00
Balance	$	424 60
Entered into Ledger, page ..... or below.		

Miscellaneous

Date		Amount Paid		Balance		Date		Amount Paid		Balance	
		To Above Balance	424	60	$			To Balance Forward			$
7-1-	60	By Payment	$424	60	$ —			By Payment	$		$
		" "	$		$			" "	$		$
		" " Paid	$		in full			" "	$		$
		" "	$		$			" "	$		$
		" "	$		$			" "	$		$

Insurance $ ..... Names of Lodges ..... Insurance Companies .....

I hereby authorize the above Funeral, and I hereby represent that I have sufficient resources Legally available to ..... (Firm Name of Funeral Directors.)

for the payment of aforesaid sum, and I hereby covenant and agree to pay the same within ..... days from date. Interest to accrue from maturity at the rate of ..... % per annum.

Signed .....

Witness ..... Address .....

Revised by W. W. Feineman, Long Beach, California

RECORD OF FUNERAL

Total No. 56 Yearly No. ..... Date of Entry June 29 1960

Name of Deceased Josephine M. Kennel White (What Race)

☐ Married ☐ Single ☑ Widowed ☐ Divorced

Residence: 2419 McBride Santa Rosa ☐Husband ☐Wife ☐Widow or ..... of } Age of Husband or Wife (if living) ..... Years

Charge to: Harry Kennel

Address 2419 McBride Santa Rosa

Order given by ..... (or informant)

How Secured: :

If Veteran, Name of War None

Occupation Housewife None (Social Security Number)

Employer and Address self

Date of Death June 29 1960 8:20 AM (Mo.) (Day) (Yr.) (Hour)

Date of Birth June 13 1872 Age 88 0 16 (Mo.) (Day) (Yr.) (Yrs.) (Mos.) (Days)

Services at St. Francis Solano Church

Clergyman ..... (Address)

Religion of the Deceased Catholic

Birthplace Sonoma California

Resided in the State life (or U. S. or City or County) (Years) (Months)

Place of Death Sonoma County Hospital

Cause of Death: .....

Contributory Causes .....

Certifying Physician ..... (or Coroner)

His Address: :

Name of Father Unk - Rossini

His Birthplace Italy

Maiden Name of Mother Mary Romboclo

Her Birthplace Germany

Date of Funeral Sat (Date) (Day of Week) 9:30 A.M. (Hour)

Motor Ship } Remains to .....

Size of Casket ..... (State Color and Number)

Manufactured by: :

Cemetery Crematory } Mt. Cemetery, Sonoma

Lot No. .....

Grave No. .....

Section No. .....

Block No. .....

Owner .....

Complete Funeral (except outlays) $		
Casket	345	00
Burial Vault or Box (State Kind)		
Embalming Body (Name of Embalmer)		
Barber, $ ..... Hair Dressing, $		
Dressing Body, $ ..... Underwear, $		
Suit or Dress (State Kind and Color)	28	60
Slippers, $ ..... Hose, $		
Folding Chairs, $ ..... Tarpaulin, $		
Candelabrum, $ ..... Candles, $		
Door Spray, $ ..... Gloves, $		
Funeral Car, $ ..... Ambulance, $		
Limousines to Cemetery ..... @ $		
Extra Limousines ..... @ $		
Autos to R. R. Station ..... @ $		
Getting Remains from		
Taking Remains to		
Trip to Coroner's Inquest		
Delivering Box to		
Deliver Flowers to		
Removal Charges		
Procuring Burial Permit (State Number and District)		
___Certif. Copies of Death Certificates No. ___ (State Physician's or Coroner's)		
Pall Bearer Service, $ .... Use of Chapel, $		
Gross Total for Sales Tax $	14	80
Outlay for Lot		
Cremation		
Flowers, $ ..... Palms, $: : : : Matting, $		
Rental of Tent, $ .... of Temporary Vault, $		
Opening of Grave or Tomb		
Lining Grave, $ ..... Lowering Device, $	90	00
Outlay for Shipping Charges		
Clergyman, $25 Singers, $ .... Organist, $	25	00
Railroad or Motor } Tickets, $ ..... Aeroplane Service, $		
Telegr., Phone, Cable or Radio Charges		
Cash Advanced: : :		
Out of town Funeral Director's Charges		
Personal Service	330	00
....line Death Notices in ..... Papers	10	00
(Names of Newspapers)		
Sales Tax		
Total Footing of Bill $	850	90
Less $	17	25
Balance $	833	65
Entered into Ledger, page ..... or below.		

Miscellaneous Paid in full by July 19 1960 - 833.65

Funeral services will be held Saturday for Mrs. Josephine M. Kennel, 88, of Sonoma, who died in a Santa Rosa Hospital yesterday.

Mrs. Kennel was a native of Sonoma and had lived in this area for many years. Recently, however, she had been living with a son in Santa Rosa. She was the widow of the late Daniel J. Kennel.

She is survived by her sons, Harry J. Kennel, Santa Rosa and Daniel J. Kennel, Jr., San Francisco; daughters, Mrs. Josephine M. Evans, Santa Rosa and Mrs. Louise Riboni, Sonoma, four grandchildren and eight great-grandchildren.

The grandchildren are Jane Patton, Santa Rosa; Danny Kennel, Petaluma; Nadine Johnston, San Francisco, and Henry J. Riboni, Sonoma.

The rosary will be recited at 8 p. m. tomorrow, Friday, at the chapel of Bates, Evans and Fehrensen, followed by a service conducted by the Order of Hermann Sons, Sonoma.

A funeral service is set for 9 a. m. Saturday, followed by a requiem mass at 9:30 at St. Francis Solano Church.

	Amount Paid	Balance	Date		Amount Paid	Balance
	~~833 65~~	$833 65		To Balance Forward		$
754	$833 65	$		By Payment	$	$
	$	Paid in full		" "	$	$
	$	$		" "	$	$
	$	$		" "	$	$
	$	$		" "	$	$

Names of Lodges ..... Insurance Companies .....

and I hereby represent that I have sufficient resources Legally available to ..... (Firm Name of Funeral Directors.)

I hereby covenant and agree to pay the same within ..... days from date. Interest to accrue from

% per annum.

Signed .....

Address .....

Revised by W. W. Feineman, Long Beach, California

230

RECORD OF FUNERAL

Total No. 57 Yearly No. Date of Entry June 29 1960

Name of Deceased Pauline Barnes Fox White

☐ Married ☐ Single ☑ Widowed ☐ Divorced (What Race)

Residence: 2989 Napa Road Sonoma ☐Husband ☐Wife ☐Widow of ... Age of Husband or Wife (if living) ... Years

Charge to:

Address

Order given by (or informant)

How Secured:

If Veteran, Name of War None

Occupation Housewife (Social Security Number)

Employer and Address Self

Date of Death June 29 1960 (Mo.) (Day) (Yr.) (Hour)

Date of Birth Oct 10 1892 (Mo.) (Day) (Yr.) Age 67 (Yrs.) 8 (Mos.) 19 (Days)

Services at Trinity Church

Clergyman Rev. Martin Knutsen (Address)

Religion of the Deceased Episcopal

Birthplace Colorado

Resided in the State 5 years (or U. S. or City or County) (Years) (Months)

Place of Death 2989 Napa Road Sonoma

Cause of Death

Contributory Causes

Certifying Physician (or Coroner)

His Address:

Name of Father Clement H. Barnes

His Birthplace Nebraska

Maiden Name of Mother Annabella Bothorff

Her Birthplace Iowa

Date of Funeral (Date) (Day of Week) 11:00 A.M. (Hour)

Motor / Ship } Remains to

Size of Casket (State Color and Number)

Manufactured by

Cemetery / Crematory } West Laurel Cemetery Philadelphia Pa.

Complete Funeral (except outlays)	$	
Casket		388 00
Burial Vault or Box (State Kind)		
Embalming Body (Name of Embalmer)		
Barber, $ ... Hair Dressing, $		
Dressing Body, $ ... Underwear, $		
Suit or Dress (State Kind and Color)		
Slippers, $ ... Hose, $		
Folding Chairs, $ ... Tarpaulin, $		
Candelabrum, $ ... Candles, $		
Door Spray, $ ... Gloves, $		
Funeral Car, $ ... Ambulance, $		
Limousines to Cemetery ... @ $		
Extra Limousines ... @ $		
Autos to R. R. Station ... @ $		
Getting Remains from		
Taking Remains to		
Trip to Coroner's Inquest		
Delivering Box to		
Deliver Flowers to		
Removal Charges		
Procuring Burial Permit (State Number and District)		
Certif. Copies of Death Certificates No.		36 00
Pall Bearer Service, $ ... Use of Chapel, $ (State Physician's or Coroner's)		
Gross Total for Sales Tax	$	15 52
Outlay for Lot		
Cremation		75 40
Flowers, $ ~~24~~ ... Palms, $ ... Matting, $		26 00
Rental of Tent, $ ... of Temporary Vault, $		
Opening of Grave or Tomb		
Lining Grave, $ ... Lowering Device, $		
Outlay for Shipping Charges		
Clergyman, $10 ... Singers, $ ... Organist, $		10 00
Railroad / or Motor } Tickets, $ ... Aero-plane Service, $		
Telegr., Phone, Cable or Radio Charges		
Cash Advanced		
Out of town Funeral Director's Charges		
Personal Service		330 00
... line Death Notices in ... Papers (Names of Newspapers)		
Sales Tax		
Total Footing of Bill	$	847 92
Less	$	
Balance	$	

Entered into Ledger, page ... or below.

Miscellaneous

Lot No.

Grave No.

Section No.

Block No.

Owner

Pauline Fox Rites Saturday

SONOMA—Services will be held tomorrow for Mrs. Pauline B. Fox, 67, a Sonoma resident for five years, who was found dead Wednesday at her home at 2989 Napa rd.

It is believed that she died sometime Tuesday night or Wednesday. Mrs. Fox had been under a doctor's care for a heart ailment. Neighbors found her body.

The services will be at 11 a.m. at the Trinity Episcopal Church, with the Rev. Martin Knutsen officiating. Private inurnment will follow.

Mrs. Fox was a native of Colorado.

She is survived by her sons, George F. Fox III, New York, N.Y. and Malcolm Fox, Tahoe City; her sister, Mrs. H. H. Barnes, Sedona, Ariz., and three grandchildren.

Friends may call at the Bates, Evans & Fehrensen Funeral Home until 9 tonight.

	Amount Paid	Balance	Date		Amount Paid	Balance
e	$	$		To Balance Forward	$	$
	$	$		By Payment	$	$
	$	$		" "	$	$
	$	$		" "	$	$
	$	$		" "	$	$
	$	$		" "	$	$

Names of Lodges ... Insurance Companies

l, and I hereby represent that I have sufficient resources Legally available to ... (Firm Name of Funeral Directors.)

for the payment of aforesaid sum, and I hereby covenant and agree to pay the same within ... days from date. Interest to accrue from maturity at the rate of ... % per annum.

Signed ...

Witness ... Address ...

Revised by W. W. Feineman, Long Beach, California

RECORD OF FUNERAL

Total No..... Yearly No..... Date of Entry June 30 1960

Name of Deceased William Jones

☐ Married ☐ Single ☒ Widowed ☐ Divorced (What Race)

Residence: Route 1 Box 1?, Sonoma ☐Husband ☐Wife ☐Widow or..... of Age of Husband or Wife (if living)..... Years

Charge to: Mrs. Nettie Dahl

Address P.O. Box 829 Roseville Calif

Order given by Duane D. 95678 (or informant)

How Secured:

If Veteran, Name of War No

Occupation Foreman 559-03-7113 (Social Security Number)

Employer and Address No Record

Date of Death June 30 1960 9:15 P.M. (Mo.) (Day) (Yr.) (Hour)

Date of Birth April 14 1871 Age 89 2 16 (Mo.) (Day) (Yr.) (Yrs.) (Mos.) (Days)

Services at

Clergyman (Address)

Religion of the Deceased

Birthplace

Resided in the State (or U. S. or City or County) (Years) (Months)

Place of Death

Cause of Death:

Contributory Causes

Certifying Physician (or Coroner)

His Address:

Name of Father Unk Jones

His Birthplace Canada

Maiden Name of Mother No Record

Her Birthplace Canada

Date of Funeral ..... M. (Date) (Day of Week) (Hour)

Motor / Ship } Remains to Wm. Shipley to Roseville Lambert Funeral Home

Size of Casket (State Color and Number)

Manufactured by:

Cemetery / Crematory

Lot No.

Grave No.

Section No.

Block No.

Owner

Complete Funeral (except outlays)	$	
Casket		
Burial Vault or Box (State Kind)		
Embalming Body (Name of Embalmer)		
Barber, $..... Hair Dressing, $		
Dressing Body, $..... Underwear, $1.75	1.	75
Suit or Dress (State Kind and Color)		
Slippers, $..... Hose, $		
Folding Chairs, $..... Tarpaulin, $		
Candelabrum, $..... Candles, $		
Door Spray, $..... Gloves, $		
Funeral Car, $..... Ambulance, $		
Limousines to Cemetery ..... @ $		
Extra Limousines ..... @ $		
Autos to R. R. Station ..... @ $		
Getting Remains from		
Taking Remains to		
Trip to Coroner's Inquest		
Delivering Box to Wm. Shipley	32	00
Deliver Flowers to		
Removal Charges		
Procuring Burial Permit (State Number and District)		
4 Certif. Copies of Death Certificates No. (State Physician's or Coroner's)	8	00
Pall Bearer Service, $.... Use of Chapel, $		
Gross Total for Sales Tax	$	07
Outlay for Lot		
Cremation Permit	55	50
Flowers, $..... Palms, $ ..... Matting, $		
Rental of Tent, $.... of Temporary Vault, $		
Opening of Grave or Tomb		
Lining Grave, $..... Lowering Device, $		
Outlay for Shipping Charges		
Clergyman, $..... Singers, $.... Organist, $		
Railroad / or Motor } Tickets, $..... Aero-plane Service, $		
Telegr., Phone, Cable or Radio Charges		
Cash Advanced:		
Out of town Funeral Director's Charges		
Personal Service	160	00
....line Death Notices in ..... Papers	6.	00
(Names of Newspapers)		
Sales Tax		
Total Footing of Bill	$	269 32
Less +1 CC Nov 1974	$	2 00
Balance	$	271 32
Entered into Ledger, page ..... or below.		

Miscellaneous

Funeral for William Jones Held Tuesday

Private funeral services were held Tuesday for William Jones, 89, of Sonoma, who died last Thursday in a Santa Rosa Hospital.

Jones, a native of Canada who had lived in the Valley for 12 years, worked as a foreman in the lumber business.

Jones was the husband of the late Lulu Jones, and the brother of Raymond Jones, of Ontario, California.

Private funeral services were held at the chapel of Bates, Evans and Fehrensen. Inurnment was private.

	Amount Paid		Balance		Date			Amount Paid		Balance	
			$				To Balance Forward			$	
	$		$				By Payment	$		$	
	$		$				" "	$		$	
	$		$				" "	$		$	
	$		$				" "	$		$	
	$		$				" "	$		$	

Insurance $..... Names of Lodges..... Insurance Companies.....

I hereby authorize the above Funeral, and I hereby represent that I have sufficient resources Legally available to..... (Firm Name of Funeral Directors.)

for the payment of aforesaid sum, and I hereby covenant and agree to pay the same within.....days from date. Interest to accrue from maturity at the rate of.....% per annum.

Signed.....

Witness..... Address.....

Revised by W. W. Feineman, Long Beach, California

232

RECORD OF FUNERAL

Total No. 58 Yearly No. ..... Date of Entry July 3 1960

Name of Deceased Joseph Billington white

☑ Married ☐ Single ☐ Widowed ☐ Divorced (What Race)

Residence: 19310 Riverside Dr. Sonoma ☐Husband ☐Wife ☐Widow } Josie L. Billington

or ..... of } Age of Husband or Wife (if living) ..... Years

Charge to: .....

Address .....

Order given by ..... (or informant)

How Secured: .....

If Veteran, Name of War no

Occupation owner 563-05-2082 (Social Security Number)

Employer and Address self

Date of Death July 3 1960 (Mo.) (Day) (Yr.) (Hour)

Date of Birth Nov. 8 1896 Age 63 7 25 (Mo.) (Day) (Yr.) (Yrs.) (Mos.) (Days)

Services at St. Francis Solano Church

Clergyman Rev. John Roberts (Address)

Religion of the Deceased Catholic

Birthplace San Francisco California

Resided in the State life (or U. S. or City or County) (Years) (Months)

Place of Death Kaiser Permanente Hospital Vallejo California

Cause of Death .....

Contributory Causes .....

.....

Certifying Physician ..... (or Coroner)

His Address: .....

Name of Father Emil Maggio Billington

His Birthplace San Francisco California

Maiden Name of Mother Lillian Cuneo

Her Birthplace San Francisco California

Date of Funeral July 6 1960 10:00 A.M. (Date) (Day of Week) (Hour)

Motor / Ship } Remains to .....

Size of Casket ..... (State Color and Number)

Manufactured by .....

Cemetery / ~~Crematory~~ } North Bay

Lot No. .....

Grave No. .....

Section No. .....

Block No. .....

Owner .....

.....

.....

Complete Funeral (except outlays) ..... $	
Casket	375 00
Burial Vault or Box ..... (State Kind)	
Embalming Body ..... (Name of Embalmer)	
Barber, $ ..... Hair Dressing, $	
Dressing Body, $ ..... Underwear, $	
Suit or Dress ..... (State Kind and Color)	
Slippers, $ ..... Hose, $	
Folding Chairs, $ ..... Tarpaulin, $	
Candelabrum, $ ..... Candles, $	
Door Spray, $ ..... Gloves, $	
Funeral Car, $ ..... Ambulance, $	
Limousines to Cemetery ..... @ $	
Extra Limousines ..... @ $	
Autos to R. R. Station ..... @ $	
Getting Remains from	
Taking Remains to	
Trip to Coroner's Inquest	
Delivering Box to	
Deliver Flowers to	
Removal Charges	
Procuring Burial Permit ..... (State Number and District)	
2 Certif. Copies of Death Certificates No. ..... (State Physician's or Coroner's)	4 00
Pall Bearer Service, $ .... Use of Chapel, $	
Gross Total for Sales Tax ..... $	15 00
Outlay for Lot	
Cremation	
Flowers, $ ..... Palms, $ ..... Matting, $	
Rental of Tent, $ .... of Temporary Vault, $	
Opening of Grave or Tomb	137 50
Lining Grave, $ ..... Lowering Device, $	
Outlay for Shipping Charges	
Clergyman, $25 .. Singers, $ .... Organist, $	25 00
Railroad / Motor } Tickets, $ ..... Aeroplane Service, $	
Telegr., Phone, Cable or Radio Charges	
Cash Advanced	
Out of town Funeral Director's Charges	
Personal Service	330 00
.....	
....line Death Notices in ..... Papers	12 50
..... (Names of Newspapers)	
.....	
.....	
Sales Tax	
Total Footing of Bill ..... $	925 20
Less ..... $	75 00
Balance ..... $	850 20

Entered into Ledger, page ..... or below.

Miscellaneous .....

Paid in full July 8 1960 ..... $850.20

Joseph Billington

BOYES SPRINGS — Funeral services will be held Wednesday for Joseph E. Billington, 63, who died today in a Vallejo hospital after a short illness.

Mr. Billington, a native of San Francisco, lived in Sonoma for many years. He was better known as Frank Denny, welterweight boxer who was billed as Oakland's Crackerjack.

He is survived by his wife, Dodie, Sonoma.

Recitation of the Rosary will be at 8 p.m. tomorrow at the chapel of Bates, Evans & Fehrensen. Services will be at 9:30 a. m., Wednesday, under the auspices of Santa Rosa Elks Lodge, followed by Requiem Mass at 10 a.m. at St. Francis Solano Church. Burial will be in Mountain Cemetery.

	Amount Paid		Balance		Date		Amount Paid		Balance	
			$			To Balance Forward			$	
	$		$			By Payment	$		$	
	$		$			" "	$		$	
	$		$			" "	$		$	
	$		$			" "	$		$	
	$		$			" "	$		$	

Insurance $ ..... Names of Lodges ..... Insurance Companies .....

I hereby authorize the above Funeral, and I hereby represent that I have sufficient resources Legally available to ..... (Firm Name of Funeral Directors.)

for the payment of aforesaid sum, and I hereby covenant and agree to pay the same within ..... days from date. Interest to accrue from maturity at the rate of ..... % per annum.

Signed .....

Witness .....

Address .....

Revised by W. W. Feineman, Long Beach, California

RECORD OF FUNERAL

Total No..... Yearly No..... Date of Entry July 6 1960

Name of Deceased Rose Isidoro White

☐ Married ☑ Single ☐ Widowed ☐ Divorced (What Race)

Residence: ☐Husband ☐Wife ☐Widow or ..... of } Age of Husband or Wife (if living)..... Years

Charge to: Mrs. John T. O'Rhea

Address 1182 Upper Happy Valley Road Lafayette

Order given by Rosa (or informant)

How Secured:

If Veteran, Name of War no

Occupation None None (Social Security Number)

Employer and Address

Date of Death July (Mo.) 6 (Day) 1960 (Yr.)

Date of Birth May (Mo.) 12 (Day) 1888 (Yr.) Age 72 (Yrs.) 2 (Mos.) 24 (Days)

Services at

Clergyman

Religion of the Deceased Catholic (Address)

Birthplace California

Resided in the State life (or U. S. or City or County) (Years) (Months)

Place of Death Sonoma State Hospital Eldridge California

Cause of Death Bronchial Pneumonia

Contributory Causes General Debility Bilateral

Certifying Physician Thomas W. Holmes (or Coroner)

His Address:

Name of Father Joseph Isidoro

His Birthplace Portugal

Maiden Name of Mother Annie

Her Birthplace Portugal

Date of Funeral ..... M. (Date) (Day of Week) (Hour)

Motor / Ship } Remains to

Size of Casket (State Color and Number)

Manufactured by:

Cemetery / Crematory }

Lot No.

Grave No.

Section No.

Block No.

Owner

Diagram of Lot or Vault

Miscellaneous

Complete Funeral (except outlays)	$	
Casket		40 00
Burial Vault or Box (State Kind)		
Embalming Body (Name of Embalmer)		
Barber, $ ..... Hair Dressing, $		
Dressing Body, $ ..... Underwear, $		
Suit or Dress (State Kind and Color)		13 00
Slippers, $ ..... Hose, $		
Folding Chairs, $ ..... Tarpaulin, $		
Candelabrum, $ ..... Candles, $		
Door Spray, $ ..... Gloves, $		
Funeral Car, $ ..... Ambulance, $		
Limousines to Cemetery ..... @ $		
Extra Limousines ..... @ $		
Autos to R. R. Station ..... @ $		
Getting Remains from		
Taking Remains to		
Trip to Coroner's Inquest		
Delivering Box to		
Deliver Flowers to		
Removal Charges		
Procuring Burial Permit (State Number and District)		
___Certif. Copies of Death Certificates No.___ (State Physician's or Coroner's)		
Pall Bearer Service, $ .... Use of Chapel, $		
Gross Total for Sales Tax	$	2 12
Outlay for Lot		
Cremation		
Flowers, $ 26 .. Palms, $ ..... Matting, $		26 00
Rental of Tent, $ .... of Temporary Vault, $		
Opening of Grave or Tomb		55 00
Lining Grave, $ ..... Lowering Device, $		
Outlay for Shipping Charges		
Clergyman, $ 25 .. Singers, $ .... Organist, $		25 00
Railroad / or Motor } Tickets, $ ..... Aeroplane Service, $		
Telegr., Phone, Cable or Radio Charges		
Cash Advanced		
Out of town Funeral Director's Charges		
Personal Service		330 00
....line Death Notices in ..... Papers (Names of Newspapers)		
Sales Tax		
Total Footing of Bill	$	489 12
Less	$	
Balance	$	

Entered into Ledger, page ..... or below.

Miscellaneous

Date		Amount Paid	Balance	Date		Amount Paid	Balance
	To Above Balance		$ full		To Balance Forward		$
7-9-61	By Payment in full	$ 489 12	$		By Payment	$	$
	" "	$	$		" "	$	$
	" "	$	$		" "	$	$
	" "	$	$		" "	$	$
	" "	$	$		" "	$	$

Insurance $ ..... Names of Lodges ..... Insurance Companies .....

I hereby authorize the above Funeral, and I hereby represent that I have sufficient resources Legally available to ..... (Firm Name of Funeral Directors.)

for the payment of aforesaid sum, and I hereby covenant and agree to pay the same within ..... days from date. Interest to accrue from maturity at the rate of ..... % per annum.

Signed .....

Witness ..... Address .....

Revised by W. W. Feineman, Long Beach, California

234

RECORD OF FUNERAL

Total No. 59 Yearly No. ..... Date of Entry July 11 1960

Name of Deceased Stewart M. Gilmore (What Race) White

☑ Married ☐ Single ☐ Widowed ☐ Divorced

Residence: 13885 Sonoma Highway Sonoma ☐Husband ☐Wife ☐Widow or ..... of Geneva E. Gilmore

Age of Husband or Wife (if living) ..... Years

Charge to: Geneva E. Gilmore

Address 13885 Sonoma Highway Sonoma

Order given by ..... (or informant)

How Secured: .....

If Veteran, Name of War No

Occupation Caretaker 264-20-5257 (Social Security Number)

Employer and Address David Bouverie Glen Ellen

Date of Death July 11, 1960 (Mo.) (Day) (Yr.) (Hour)

Date of Birth Feb 8 1888 Age 72 5 3 (Mo.) (Day) (Yr.) (Yrs.) (Mos.) (Days)

Services at Methodist Church Sonoma

Clergyman Wayne Williams (Address)

Religion of the Deceased Methodist

Birthplace Ohio

Resided in the State 11 years (or U. S. or City or County) (Years) (Months)

Place of Death Sonoma Valley Hospital

Cause of Death .....

Contributory Causes .....

.....

Certifying Physician Robert Whitfield (or Coroner)

His Address Sonoma California

Name of Father Richard Gilmore

His Birthplace Ohio

Maiden Name of Mother Mary Jane Lily

Her Birthplace Ohio

Date of Funeral July 15 1960 2:00 P.M. (Date) (Day of Week) (Hour)

Motor / Ship } Remains to .....

Size of Casket ..... (State Color and Number)

Manufactured by .....

Cemetery / ~~Crematory~~ } Santa Rosa Memorial Park

Complete Funeral (except outlays)	$	
Casket		319 00
Burial Vault or Box (State Kind)		
Embalming Body (Name of Embalmer)		
Barber, $ ..... Hair Dressing, $		
Dressing Body, $ ..... Underwear, $		
Suit or Dress (State Kind and Color)		
Slippers, $ ..... Hose, $		
Folding Chairs, $ ..... Tarpaulin, $		
Candelabrum, $ ..... Candles, $		
Door Spray, $ ..... Gloves, $		
Funeral Car, $ ..... Ambulance, $		
Limousines to Cemetery ..... @ $		
Extra Limousines ..... @ $		
Autos to R. R. Station ..... @ $		
Getting Remains from		
Taking Remains to		
Trip to Coroner's Inquest		
Delivering Box to		
Deliver Flowers to		
Removal Charges		
Procuring Burial Permit (State Number and District)		
2 Certif. Copies of Death Certificates No. (State Physician's or Coroner's)		4 00
Pall Bearer Service, $ .... Use of Chapel, $		
Gross Total for Sales Tax	$	12 76
Outlay for Lot		
Cremation		
Flowers, $ ..... Palms, $ ..... Matting, $		
Rental of Tent, $ .... of Temporary Vault, $		
Opening of Grave or Tomb		
Lining Grave, $ ..... Lowering Device, $		
Outlay for Shipping Charges		
Clergyman, $ ..... Singers, $ .... Organist, $		
Railroad or Motor } Tickets, $ ..... Aeroplane } Service, $		
Telegr., Phone, Cable or Radio Charges		
Cash Advanced		
Out of town Funeral Director's Charges		
Personal Service		330 50
.... line Death Notices in ..... Papers (Names of Newspapers)		2 50
Sales Tax		
Total Footing of Bill	$	668 26
Less	$	15 95
Balance	$	652 31

Entered into Ledger, page ..... or below.

Miscellaneous .....

Paid in full July 17 1960

Date	Amount Paid	Balance
		To Balance Forward
		By Payment
	$652 31	" "
		" "
		" "
		" "

Names of Lodges ..... Insurance Companies .....

and I hereby represent that I have sufficient resources Legally available to ..... (Firm Name of Funeral Directors.)

I hereby covenant and agree to pay the same within ..... days from date. Interest to accrue from

% per annum.

Signed .....

Address .....

Revised by W. W. Feineman, Long Beach, California

Stewart Gilmore Succumbs at 72

GLEN ELLEN — Services will be held at 2 p.m. Friday for Stewart M. Gilmore, 72, a Glen Ellen resident for 10 years, who died Monday in Sonoma Valley Hospital.

The services will be at the Sonoma Methodist Church, with the Rev. Wayne Williams officiating. Burial will be in Santa Rosa Memorial Park.

Mr. Gilmore, native of Marion, Ohio, was a former caretaker at the David Bouverie ranch between Boyes Hot Springs and Glen Ellen. He came to California 11 years ago from Ohio, where he was a civil service employe.

Mr. Gilmore is survived by his wife, Geneva, Glen Ellen; his daughter, Mrs. Helen L. Cole, Napa; his son, Stewart E. Gilmore, Greensboro, N.C.; his brothers, Victor Gilmore, Columbus, Ohio, and Paul Gilmore, Marion, Ohio; four grandchildren and 10 great-grandchildren.

Friends may call at the Bates, Evans & Fehrensen funeral home, Sonoma, until noon Friday.

Card of Thanks

We wish to express our sincere thanks for kindness and sympathy shown us during the recent loss of our beloved husband and father. We would also like to thank those who sent cards or contributed in any other way. We are grateful to Mr. Gail Fehrensen for his kindness and thoughtfulness.

Mrs. Geneva Gilmore
Mr. and Mrs. S.E. Gilmore
Mr. and Mrs. Earl Cole

RECORD OF FUNERAL

Total No. 60 Yearly No. ..... Date of Entry July 14 19 60

Name of Deceased Frederick Albert Wahl ..... white

(What Race)

☑ Married ☐ Single ☐ Widowed ☐ Divorced

Residence: 663 Donner Ave Sonoma ☐ Husband ☐ Wife ☐ Widow } Dorothea M. Wahl

or ..... of } Age of Husband or Wife (if living) ..... Years

Charge to Dorothea M. Wahl

Address 663 Donner Ave Sonoma

Order given by wife (or informant)

How Secured: :

If Veteran, Name of War No

Occupation Buyer None (Social Security Number)

Employer and Address Wholesale Groceries

Date of Death July 14 1960 (Mo.) (Day) (Yr.) (Hour)

Date of Birth July 18 1876 Age 83 11 26 (Mo.) (Day) (Yr.) (Yrs.) (Mos.) (Days)

Services at Chapel B. E. & F.

Clergyman Rev. Fiske (Address)

Religion of the Deceased Protestant

Birthplace Toledo Ohio

Resided in the State 37 years (or U. S. of City or County) (Years) (Months)

Place of Death 663 Donner Ave

Cause of Death: :

Contributory Causes .....

.....

Certifying Physician Dr. Charles Locarnini (or Coroner)

His Address Sonoma California

Name of Father Philip Wahl

His Birthplace Germany

Maiden Name of Mother Barbara Walker

Her Birthplace Ohio

Date of Funeral July 18 1960 2:00 M. (Date) (Day of Week) (Hour)

Motor / Ship } Remains to .....

Size of Casket ..... (State Color and Number)

Manufactured by: : : :

Cemetery / Crematory } Santa Rosa Memorial Park

Complete Funeral (except outlays) ..... $		
Casket	296	00
Burial Vault or Box ..... (State Kind)		
Embalming Body ..... (Name of Embalmer)		
Barber, $ ..... Hair Dressing, $		
Dressing Body, $ ..... Underwear, $		
Suit or Dress ..... (State Kind and Color)	27	78
Slippers, $ ..... Hose, $		
Folding Chairs, $ ..... Tarpaulin, $		
Candelabrum, $ ..... Candles, $		
Door Spray, $ ..... Gloves, $		
Funeral Car, $ ..... Ambulance, $		
Limousines to Cemetery ..... @ $		
Extra Limousines ..... @ $		
Autos to R. R. Station ..... @ $		
Getting Remains from		
Taking Remains to		
Trip to Coroner's Inquest		
Delivering Box to		
Deliver Flowers to		
Removal Charges		
Procuring Burial Permit (State Number and District)		
___ Certif. Copies of Death Certificates No. ___ (State Physician's or Coroner's)	2	00
Pall Bearer Service, $ .... Use of Chapel, $		
Gross Total for Sales Tax ..... $	11	84
Outlay for Lot		
Cremation	90	00
Flowers, $ ..... Palms, $: : : : : Matting, $		
Rental of Tent, $ .... of Temporary Vault, $		
Opening of Grave or Tomb		
Lining Grave, $ ..... Lowering Device, $		
Outlay for Shipping Charges		
Clergyman, $ ..... Singers, $ .... Organist, $		
Railroad / Motor } Tickets, $ ..... Aeroplane Service, $		
Telegr., Phone, Cable or Radio Charges		
Cash Advanced: : :		
Out of town Funeral Director's Charges		
Personal Service	330	00
.... line Death Notices in ..... Papers (Names of Newspapers)	2	50
Sales Tax		
Total Footing of Bill ..... $	760	12
Less ..... $	14	80
Balance ..... $	745	32

Entered into Ledger, page ..... or below.

Miscellaneous .....

.....

Services Today for F. A. Wahl

Funeral services were held today in the chapel of Bates, Evans and Fehrensen for Frederick A. Wahl, who died Thursday in a Santa Rosa Hospital at the age of 84.

A native of Toledo, O., he had lived in Sonoma for 20 years after retiring his position as buyer for a wholesale grocery company in Toledo.

Surviving are his wife, Dorthea M. Wahl, of Agua Caliente; a daughter, Mrs. Fred Hawthorne of Petaluma; three sons, William, of San Anselmo; Fred, of Houston, Tex.; and Arthur of Seattle, Wash.; a sister, Miss Katharine Wahl, of Toledo, O., and two grandsons, Douglas and James Wahl.

Rev. Edward Fikse of Grace Reformed Church officiated at today's service. Inurnment was private at Santa Rosa Memorial Park.

ance		Date			Amount Paid		Balance	
				To Balance Forward			$	
8-19-	60	By Payment	90-330	$ 745 32 $	By Payment		$	
		" "		$ $	" "		$	
		" "	Paid in full	$ $	" "		$	
		" "		$ $	" "		$	
		" "		$ $	" "		$	

Insurance $ ..... Names of Lodges ..... Insurance Companies .....

I hereby authorize the above Funeral, and I hereby represent that I have sufficient resources Legally available to ..... (Firm Name of Funeral Directors.)

for the payment of aforesaid sum, and I hereby covenant and agree to pay the same within ..... days from date. Interest to accrue from maturity at the rate of ..... % per annum.

Signed .....

Witness .....

Address .....

Revised by W. W. Feineman, Long Beach, California

236

RECORD OF FUNERAL

Total No. 61 Yearly No. Date of Entry July 15 1960

Name of Deceased Ralph Melville Warner (What Race)

☑ Married ☐ Single ☐ Widowed ☐ Divorced

Residence: 256 Sunnyside, Fetters Springs ☐Husband ☐Wife ☐Widow of Fannie B. Warner

Charge to Mrs Fannie B. Warner Age of Husband or Wife (if living) Years

Address. 256 Sunnyside

Order given by wife (or informant)

How Secured:

If Veteran, Name of War no

Occupation Engineer 291-18-6602 (Social Security Number)

Employer and Address Goodyear Aircraft

Date of Death July 15 1960 (Mo.) (Day) (Yr.) (Hour)

Date of Birth Feb 10 1881 Age 79 5 5 (Mo.) (Day) (Yr.) (Yrs.) (Mos.) (Days)

Services at Chapel of B.E.F.

Clergyman Martin Knutsen (Address)

Religion of the Deceased Episcopal

Birthplace Ohio

Resided in the State 16 years (or U. S. or City or County) (Years) (Months)

Place of Death 256 Sunnyside, (At Home)

Cause of Death

Contributory Causes

Certifying Physician (or Coroner)

His Address:

Name of Father Melville L. Warner

His Birthplace Ohio

Maiden Name of Mother Rose Williams

Her Birthplace Ohio

Date of Funeral July 18 1960 11:00 A.M. (Date) (Day of Week) (Hour)

Motor / Ship } Remains to

Size of Casket (State Color and Number)

Manufactured by

Cemetery / ~~Crematory~~ } Valley Cemetery, Sonoma

Complete Funeral (except outlays)	$	
Casket		110 00
Burial Vault or Box (State Kind)		
Embalming Body (Name of Embalmer)		
Barber, $ ... Hair Dressing, $		
Dressing Body, $ ... Underwear, $		
Suit or Dress (State Kind and Color)		
Slippers, $ ... Hose, $		
Folding Chairs, $ ... Tarpaulin, $		
Candelabrum, $ ... Candles, $		
Door Spray, $ ... Gloves, $		
Funeral Car, $ ... Ambulance, $		
Limousines to Cemetery @ $		
Extra Limousines @ $		
Autos to R. R. Station @ $		
Getting Remains from		
Taking Remains to		
Trip to Coroner's Inquest		
Delivering Box to		
Deliver Flowers to		
Removal Charges		
Procuring Burial Permit ~~+~~ Reg. (State Number and District)		5 5 00
___ Certif. Copies of Death Certificates No. (State Physician's or Coroner's)		
Pall Bearer Service, $ ... Use of Chapel, $		
Gross Total for Sales Tax	$	4 40
Outlay for Lot		
Cremation 50		
Flowers, $20 ... Palms, $ ... Matting, $		20 80
Rental of Tent, $ ... of Temporary Vault, $		
Opening of Grave or Tomb		25 00
Lining Grave, $ ... Lowering Device, $		2
Outlay for Shipping Charges		
Clergyman, $10 ... Singers, $ ... Organist, $		10 00
Railroad or Motor } Tickets, $ ... Aeroplane Service, $		
Telegr., Phone, Cable or Radio Charges		
Cash Advanced		
Out of town Funeral Director's Charges		
Personal Service		230 00
...line Death Notices in ... Papers (Names of Newspapers)		18 00
ales Tax		
otal Footing of Bill	$	573 70
ess	$	5 00
Balance	$	568 70
Entered into Ledger, page ... or below.		
Miscellaneous		

Warner Funeral Held Today

Private services were held this morning for Ralph M. Warner of 256 Sunnyside, Fetters Hot Springs, who died Friday morning at the age of 79.

He was a native of Ohio. Surviving are his wife, Fanny Warner; a son, Daniel Warner, San Francisco; and two grandchildren.

Bates, Evans and Fehtrensen were in charge of today's service.

Date		Amount Paid	Balance	Date		Amount Paid	Balance
	To Above Balance	~~573 70~~	$ ~~568 70~~		To Balance Forward		$ 568 70
~~7 21~~	~~60~~ By Payment Cash	$ ~~68 70~~	$ ~~500 00~~	July 20 1960	By Payment	$ 68 70	$ 500 00
~~7 21~~	~~60~~ " "	$ ~~500 00~~	$ ~~0 00~~	July 20 1960	" "	$ 500 00	$
	" "	$	$ 0 00		" paid in full	$	$
	" "	$	$		" "	$	$
	" "	$	$		" "	$	$

Insurance $ ... Names of Lodges ... Insurance Companies

I hereby authorize the above Funeral, and I hereby represent that I have sufficient resources Legally available to ... (Firm Name of Funeral Directors.)

for the payment of aforesaid sum, and I hereby covenant and agree to pay the same within ... days from date. Interest to accrue from maturity at the rate of ... % per annum.

Signed ...

Witness ... Address ...

Revised by W. W. Feineman, Long Beach, California

RECORD OF FUNERAL

Total No. 62 Yearly No. ..... Date of Entry July 17 1960

Name of Deceased Paul Henry Garric

☐ Married ☑ Single ☐ Widowed ☐ Divorced (What Race)

Residence: 12650 Henno Rd Glen Ellen ☐Husband ☐Wife ☐Widow or ..... of } Age of Husband or Wife (if living) ..... Years

Charge to: Henry M Garric

Address 12650 Henno Rd Glen Ellen

Order given by Father (or informant)

How Secured: :

If Veteran, Name of War NV

Occupation Student None (Social Security Number)

Employer and Address

Date of Death July (Mo.) 17 (Day) 1960 (Yr.) (Hour)

Date of Birth March (Mo.) 2 (Day) 1947 (Yr.) Age 13 (Yrs.) 4 (Mos.) 15 (Days)

Services at Chapel of B.E.F.

Clergyman Mr Morrison (Address)

Religion of the Deceased Protestant

Birthplace California

Resided in the State Life (or U. S. or City or County) (Years) (Months)

Place of Death 12650 Henno Rd Glen Ellen

Cause of Death:

Contributory Causes

Certifying Physician (or Coroner)

His Address: :

Name of Father Henry M Garric

His Birthplace San Francisco California

Maiden Name of Mother Belle Garrison

Her Birthplace Sonoma California

Date of Funeral July 20 1960 11:00 AM (Date) (Day of Week) (Hour)

Motor / Ship } Remains to

Size of Casket (State Color and Number)

Manufactured by: :

Cemetery / ~~Crematory~~ } Mt Cemetery Sonoma

Lot No.

Grave No.

Section No.

Block No.

Owner

Diagram of Lot or Vault

Miscellaneous

Complete Funeral (except outlays) $		
Casket	40	00
Burial Vault or Box (State Kind)		
Embalming Body (Name of Embalmer)		
Barber, $ ..... Hair Dressing, $		
Dressing Body, $ ..... Underwear, $		
Suit or Dress (State Kind and Color)		
Slippers, $ ..... Hose, $		
Folding Chairs, $ ..... Tarpaulin, $		
Candelabrum, $ ..... Candles, $		
Door Spray, $ ..... Gloves, $		
Funeral Car, $ ..... Ambulance, $		
Limousines to Cemetery ..... @ $		
Extra Limousines ..... @ $		
Autos to R. R. Station ..... @ $		
Getting Remains from		
Taking Remains to		
Trip to Coroner's Inquest		
Delivering Box to		
Deliver Flowers to		
Removal Charges		
Procuring Burial Permit (State Number and District)		
___ Certif. Copies of Death Certificates No. ___ (State Physician's or Coroner's)	2	00
Pall Bearer Service, $ .... Use of Chapel, $		
Gross Total for Sales Tax $	1	60
Outlay for Lot		
Cremation		
Flowers, $ ..... Palms, $: : : : Matting, $		
Rental of Tent, $ .... of Temporary Vault, $		
Opening of Grave or Tomb	90	00
Lining Grave, $ ..... Lowering Device, $		
Outlay for Shipping Charges		
Clergyman, $ ..... Singers, $ .... Organist, $		
Railroad / or Motor } Tickets, $ ..... Aero-plane Service, $		
Telegr., Phone, Cable or Radio Charges		
Cash Advanced: : :		
Out of town Funeral Director's Charges		
Personal Service	330	00
.... line Death Notices in ..... Papers		
(Names of Newspapers)		
Sales Tax		
Total Footing of Bill $	463	60
Less $	2	00
Balance $	461	60
Entered into Ledger, page ..... or below.		

Miscellaneous

Date		Amount Paid		Balance		Date		Amount Paid		Balance	
	To Above Balance	461	60	$			To Balance Forward			$	
7-21-	60 By Payment	90	751	$			By Payment	$		$	
	" "	$		$			" "	$		$	
	" "	$		$			" "	$		$	
	" "	$		$			" "	$		$	
	" "	$		$			" "	$		$	

Paid in full

Insurance $ ..... Names of Lodges ..... Insurance Companies .....

I hereby authorize the above Funeral, and I hereby represent that I have sufficient resources Legally available to ..... (Firm Name of Funeral Directors.)

for the payment of aforesaid sum, and I hereby covenant and agree to pay the same within ..... days from date. Interest to accrue from maturity at the rate of ..... % per annum.

Signed .....

Witness ..... Address .....

Revised by W. W. Feineman, Long Beach, California

238

RECORD OF FUNERAL

Total No. 63 Yearly No. ..... Date of Entry July 20 1960

Name of Deceased Matilda Batto white

☒ Married ☐ Single ☐ Widowed ☐ Divorced (What Race)

Residence: 8th St. E. of Denmark, Sonoma ☒ Husband ☐ Wife ☐ Widow or ..... of Frederick Batto

Age of Husband or Wife (if living) ..... Years

Charge to: Fred Batto

Address. 8th St. E. of Denmark

Order given by ..... (or informant)

How Secured: .....

If Veteran, Name of War no

Occupation housewife (Social Security Number)

Employer and Address self

Date of Death July 20 1960 (Mo.) (Day) (Yr.) (Hour)

Date of Birth May 3 1880 Age 80 2 17 (Mo.) (Day) (Yr.) (Yrs.) (Mos.) (Days)

Services at .....

Clergyman ..... (Address)

Religion of the Deceased Catholic

Birthplace Sonoma California

Resided in the State life (or U. S. or City or County) (Years) (Months)

Place of Death At Home 8th St E. Denmark

Cause of Death .....

Contributory Causes .....

.....

Certifying Physician ..... (or Coroner)

His Address: .....

Name of Father Celestias Andrieux

His Birthplace France

Maiden Name of Mother Louise Richard

Her Birthplace San Francisco Calif

Date of Funeral ..... M. (Date) (Day of Week) (Hour)

Motor / Ship Remains to .....

Size of Casket ..... (State Color and Number)

Manufactured by .....

Cemetery / Crematory .....

Complete Funeral (except outlays) ..... $		
Casket	96.2	00
Burial Vault or Box ..... (State Kind)		
Embalming Body ..... (Name of Embalmer)		
Barber, $ ..... Hair Dressing, $		
Dressing Body, $ ..... Underwear, $		
Suit or Dress ..... (State Kind and Color)		
Slippers, $ ..... Hose, $		
Folding Chairs, $ ..... Tarpaulin, $		
Candelabrum, $ ..... Candles, $		
Door Spray, $ ..... Gloves, $		
Funeral Car, $ ..... Ambulance, $		
Limousines to Cemetery ..... @ $		
Extra Limousines ..... @ $		
Autos to R. R. Station ..... @ $		
Getting Remains from		
Taking Remains to		
Trip to Coroner's Inquest		
Delivering Box to		
Deliver Flowers to		
Removal Charges		
Procuring Burial Permit ..... (State Number and District)		
___ Certif. Copies of Death Certificates No. ___ (State Physician's or Coroner's)		
Pall Bearer Service, $ .... Use of Chapel, $		
Gross Total for Sales Tax ..... $	36	48
Outlay for Lot		
Cremation		
Flowers, $ ..... Palms, $ ..... Matting, $		
Rental of Tent, $ .... of Temporary Vault, $		
Opening of Grave or Tomb	40	00
Lining Grave, $ ..... Lowering Device, $		
Outlay for Shipping Charges		
Clergyman, $ 25 .. Singers, $ .... Organist, $	25	00
Railroad / or Motor Tickets, $ ..... Aero-plane Service, $		
Telegr., Phone, Cable or Radio Charges		
Cash Advanced		
Out of town Funeral Director's Charges		
Personal Service	330	00
.....		
....line Death Notices in ..... Papers ..... (Names of Newspapers)		
.....		
.....		
Sales Tax		
Total Footing of Bill ..... $	1405	48
Less ..... $	48	10
Balance ..... $	1357	38

Entered into Ledger, page ..... or below.

Miscellaneous ..... Paid in full

Matilda Batto

SONOMA — Funeral services will be held at 9 a. m. tomorrow for Mrs. Matilda Batto, 80, who died Wednesday at her Sonoma home after a long illness.

A native of Sonoma, Mrs. Batto was a charter member of Sonoma Parlor, Native Daughters of the Golden West and was for many years an active member of the Druids.

She was a member of a pioneer Sonoma family.

Surviving are her husband, Frederick Batto, her daughters, Mrs. Louise Croskopf of Sonoma and Mrs. Emily Providenti; sons Frederick Batto Jr. of San Francisco and Herbert Batto of Sonoma; her brother Joseph Andrieux of Sonoma and her sisters Adele Andrieux of Sonoma and Mrs. Charles McDevitt of Sacramento; three grandchildren and one great-grandchild.

Services will be held at the Chapel of Bates, Evans and Fehrensen followed by a Requiem Mass at St. Francis Solano Church at 9:30 a. m. Entombment will be in the Batto family vault, Mountain Cemetery. The Rosary will be recited at 8 tonight at the funeral home.

Lot No. .....

Grave No. .....

Section No. .....

Block No. .....

Owner .....

.....

.....

	Amount Paid		Balance		Date			Amount Paid		Balance	
ce.....	.....	.....	$ 1357	38	Aug 5	1960	To Balance Forward....	.....	.....	$.....	.....
.....	$ 1357	38	$ —		.....		By Payment.....	$.....	.....	$.....	.....
.....	$.....	.....	$.....	.....	.....		" "	$.....	.....	$.....	.....
.....	$ —	Paid in full	$.....	.....	.....		" "	$.....	.....	$.....	.....
.....	$.....	.....	$.....	.....	.....		" "	$.....	.....	$.....	.....
.....	$.....	.....	$.....	.....	.....		" "	$.....	.....	$.....	.....

Names of ....Lodges..... Insurance Companies.....

al, and I hereby represent that I have sufficient resources Legally available to..... (Firm Name of Funeral Directors.)

and I hereby covenant and agree to pay the same within.....days from date. Interest to accrue from

...% per annum.

Signed.....

..... Address.....

Revised by W. W. Feineman, Long Beach, California

RECORD OF FUNERAL

Total No. 64 Yearly No. Date of Entry July 21 19 60

Name of Deceased Inezetta Holt

☐ Married ☒ Single ☐ Widowed ☐ Divorced (What Race)

Residence: 6654 Dry Creek Rd. Napa ☐Husband ☐Wife ☐Widow or ..... of } Age of Husband or Wife (if living) ..... Years

Charge to: Helen H. Powers

Address 50 Cresent Dr. Palo Alto

Order given by sister (or informant)

How Secured:

If Veteran, Name of War No

Occupation ~~Social worker~~ None (Social Security Number)

Employer and Address ~~Sonoma state Hospital~~

Date of Death July 21 1960 (Mo.) (Day) (Yr.) (Hour)

Date of Birth Dec 20 1890 Age 69 7 1 (Mo.) (Day) (Yr.) (Yrs.) (Mos.) (Days)

Services at Chapel Q. B. E. & F.

Clergyman Ed Morrison (Address)

Religion of the Deceased Protestant

Birthplace Redding California

Resided in the State Life (or U. S. or City or County) (Years) (Months)

Place of Death 6654 Dry Creek Rd. Napa

Cause of Death:

Contributory Causes:

Certifying Physician (or Coroner)

His Address:

Name of Father James R Holt

His Birthplace Mississippi

Maiden Name of Mother Mary Ault

Her Birthplace Canada

Date of Funeral (Date) (Day of Week) (Hour) M.

Motor / Ship } Remains to

Size of Casket (State Color and Number)

Manufactured by

Funeral services were held on Tuesday morning for Inezetta Holt, 69, who died Thursday at her home at 6654 Dry Creek Road, after a long illness.

She was a native of California and worked for many years at Sonoma State Hospital as a social welfare worker. She graduated from Stanford University in 1914 and was a member of the California State Employee's Association.

She is survived by a sister, Mrs. Helen H. Powers and a nephew, James R. Powers, both of Palo Alto.

Funeral services were held at the chapel of Bates, Evans & Fehrensen with the Reverend Edward Morrison officiating. Private inurnment was at the Chapel of the Chimes in Santa Rosa.

The Chimes

Lot No.

Grave No.

Section No.

Block No.

Owner

Urn sent to Redding for burial in family plot

Complete Funeral (except outlays) ..... $		
Casket	220	00
Burial Vault or Box (State Kind)		
Embalming Body (Name of Embalmer)		
Barber, $ ..... Hair Dressing, $		
Dressing Body, $ ..... Underwear, $		
Suit or Dress (State Kind and Color)		
Slippers, $ ..... Hose, $		
Folding Chairs, $ ..... Tarpaulin, $		
Candelabrum, $ ..... Candles, $		
Door Spray, $ ..... Gloves, $		
Funeral Car, $ ..... Ambulance, $		
Limousines to Cemetery ..... @ $		
Extra Limousines ..... @ $		
Autos to R. R. Station ..... @ $		
Getting Remains from		
Taking Remains to		
Trip to Coroner's Inquest		
Delivering Box to		
Deliver Flowers to		
Removal Charges Urn + Shipping	31	00
Procuring Burial Permit (State Number and District)		
Certif. Copies of Death Certificates No. (State Physician's or Coroner's)	2	00
Pall Bearer Service, $ .... Use of Chapel, $		
Gross Total for Sales Tax ..... $	8	80
Outlay for Lot		
Cremation	55	50
Flowers, $ 26 Palms, $ Matting, $	26	00
Rental of Tent, $ .... of Temporary Vault, $		
Opening of Grave or Tomb		
Lining Grave, $ ..... Lowering Device, $		
Outlay for Shipping Charges		
Clergyman, $ 15 Singers, $ .... Organist, $	15	00
Railroad / Motor } Tickets, $ ..... Aero-plane Service, $		
Telegr., Phone, Cable or Radio Charges		
Cash Advanced		
Out of town Funeral Director's Charges		
Personal Service	330	00
line Death Notices in ..... Papers		
(Names of Newspapers)		
Sales Tax		
Total Footing of Bill ..... $	688	30
Less ..... $	10	00
Balance ..... $	678	30
Entered into Ledger, page ..... or below.		
Miscellaneous		

		Amount Paid		Balance		Date			Amount Paid		Balance	
				$ 678	30			To Balance Forward			$	
		$ 678	30	$				By Payment	$		$	
	" "	$		$				" "	$		$	
	" "	$		$				" "	$		$	
	" "	$		$				" "	$		$	
	" "	$		$				" "	$		$	

Paid in full

Insurance $ ..... Names of Lodges ..... Insurance Companies .....

I hereby authorize the above Funeral, and I hereby represent that I have sufficient resources Legally available to ..... (Firm Name of Funeral Directors.)

for the payment of aforesaid sum, and I hereby covenant and agree to pay the same within ..... days from date. Interest to accrue from maturity at the rate of ..... % per annum.

Signed .....

Witness .....

Address .....

Revised by W. W. Feineman, Long Beach, California

240

RECORD OF FUNERAL

Total No. 65 Yearly No. ..... Date of Entry July 27 1960

Name of Deceased F. Floyd Henion Tribute

☑ Married ☐ Single ☐ Widowed ☐ Divorced (What Race)

Residence: 771 Oak Lane, Sonoma ☐ Husband ☐ Wife ☐ Widow or ..... of } Age of Husband or Wife (if living) ..... Years

Charge to: Jessie H. Henion

Address 771 Oak Lane Sonoma

Order given by ..... (or informant)

How Secured: .....

If Veteran, Name of War W.W.I

Occupation Engineer (Social Security Number)

Employer and Address Consolidated Purchasing & Designing, Inc

Date of Death July 27 1960 3:15 A. (Mo.) (Day) (Yr.) (Hour)

Date of Birth Oct 16 1892 Age 67 9 13 (Mo.) (Day) (Yr.) (Yrs.) (Mos.) (Days)

Services at Chapel N. Gray ....

Clergyman Masonic Lodge #1 F.A.M. (Address)

Religion of the Deceased Protestant

Birthplace New Jersey

Resided in the State ..... 5 years (or U. S. or City or County) (Years) (Months)

Place of Death 771 Oak Lane Sonoma

..... (or Coroner)

..... nn Henion

..... Jersey

..... Wm. Stuart

..... Jersey

..... 1:00 P.M. (Day of Week) (Hour)

..... ate Color and Number)

..... Vale Natl Cem.

Complete Funeral (except outlays) ..... $	
Casket	167 00
Burial Vault or Box ..... (State Kind)	
Embalming Body ..... (Name of Embalmer)	
Barber, $ ..... Hair Dressing, $	
Dressing Body, $ ..... Underwear, $	
Suit or Dress ..... (State Kind and Color)	
Slippers, $ ..... Hose, $	
Folding Chairs, $ ..... Tarpaulin, $	
Candelabrum, $ ..... Candles, $	
Door Spray, $ ..... Gloves, $	
Funeral Car, $ ..... Ambulance, $	
Limousines to Cemetery ..... @ $	
Extra Limousines ..... @ $	
Autos to R. R. Station ..... @ $	
Getting Remains from	
Taking Remains to	
Trip to Coroner's Inquest	
Delivering Box to	
Deliver Flowers to	
Removal Charges	
Procuring Burial Permit ..... (State Number and District)	
Certif. Copies of Death Certificates No.	6 00
Pall Bearer Service, $ ..... Use of Chapel, $ ..... (State Physician's or Coroner's)	
Gross Total for Sales Tax ..... $	
Outlay for Lot	
Cremation	
Flowers, $ ..... Palms, $ ..... Matting, $	
Rental of Tent, $ ..... of Temporary Vault, $	
Opening of Grave or Tomb	
Lining Grave, $ ..... Lowering Device, $	
Outlay for Shipping Charges	
Clergyman, $ ..... Singers, $ ..... Organist, $	
Railroad or Motor } Tickets, $ ..... Aeroplane Service, $	
Telegr., Phone, Cable or Radio Charges	
Cash Advanced	
Out of town Funeral Director's Charges	1.09 44
Personal Service	330 00
.....	
..... line Death Notices in ..... Papers	10 00
..... (Names of Newspapers)	
.....	
.....	
Sales Tax	
Total Footing of Bill ..... $	623 08
Less ..... Vets all ..... $	250 00
Balance ..... $	373 08
Entered into Ledger, page ..... or below.	
Miscellaneous	
.....	

Funeral for Floyd Henion In SF Tomorrow

Funeral services will be held tomorrow in San Francisco for Floyd Henion, 67, of 771 Oak Lane, Sonoma, who died at his home yesterday morning.

Mr. Henion's death was apparently due to a heart attack. He suffered from an asthmatic condition. When he was stricken yesterday his wife attempted mouth-to-mouth resuscitation without success. She then called the Sonoma Fire Department and a doctor.

Further attempts to revive Mr. Henion also proved fruitless.

A native of New Jersey, Mr. Henion was employed for 40 years as an electrical engineer with the Pato Consolidated Mining Company in South America. Henion had lived in Sonoma for five years with his wife, Jessie.

Henion was a member of the 37th Engineering Division of the United States Army during World War I and has been a member of the California Lodge No. 1 of the F. & A.M.

Friends may call at the Chapel of Bates, Evans & Fehrensen until 3 p.m. this afternoon, and at the Chapel of N. Gray, on Post at Divisadero in San Francisco after 6 p.m. this evening.

Besides his wife, Mr. Henion is survived by a son, George F. Henion, of Concord; two sisters, Nettie Hyer, of Mount Vernon, New York, and Mrs. Laura Myers of Ramsey, New Jersey.

Funeral services under the direction of Bates, Evans & Fehrensen, and under the auspices of Masonic Lodge No. 1, F.&A.M. will be held tomorrow at the Chapel of N. Gray in San Francisco. Interment with military honors will be at the Golden Gate National Cemetery in San Bruno.

Card of Thanks

We wish to express our heartfelt thanks to our relatives, friends, neighbors and acquaintances for the beautiful floral offerings, personal messages and kind deeds in the passing of our beloved husband and father Floyd Henion. Special thanks to Mr. Gail Fehrensen, Norrbom Ambulance Service, and the Sonoma Fire Department.

Jessie Henion
George and
Margaret Henion

	Date		Amount Paid	Balance
$373 08		To Balance Forward	$	$ .....
$364 73	$ 7 35	By Payment	$	$ .....
$250 00	$ —	" "	$	$ .....
$	$ 7 25	" "	$	$ .....
$	$	" "	$	$ .....
$	$	" "	$	$ .....

Names of Lodges ..... Insurance Companies .....

..., and I hereby represent that I have sufficient resources Legally available to ..... (Firm Name of Funeral Directors.)

d I hereby covenant and agree to pay the same within ..... days from date. Interest to accrue from

..% per annum.

Signed .....

Address .....

Witness .....

Revised by W. W. Feineman, Long Beach, California

RECORD OF FUNERAL

Total No. 66 Yearly No. ..... Date of Entry July 29 1960

Name of Deceased Octavia Marie Bouscal White (What Race)

☒ Married ☐ Single ☐ Widowed ☐ Divorced

Residence Little Sisters of the Poor Sp ☒ Husband ☐ Wife ☐ Widow or ..... of Jean Baptiste Bouscal Age of Husband or Wife (if living) ..... Years

Charge to: Mrs Julien Garric

Address 12795 Henno Rd Glen Ellen

Order given by ..... (or informant)

How Secured: .....

If Veteran, Name of War No

Occupation Housewife None (Social Security Number)

Employer and Address At Home

Date of Death July 29 1960 (Mo.) (Day) (Yr.) (Hour)

Date of Birth Jan 12 1873 Age 87 6 17 (Mo.) (Day) (Yr.) (Yrs.) (Mos.) (Days)

Services at St Francis Solano Church

Clergyman Rev John Roberts (Address)

Religion of the Deceased Catholic

Birthplace France

Resided in the State 56 years (or U. S. or City or County) (Years) (Months)

Place of Death Sonoma Co Hospital

Cause of Death .....

Contributory Causes .....

Certifying Physician ..... (or Coroner)

His Address: .....

Name of Father Auguste Ochie

His Birthplace France

Maiden Name of Mother Rosalie ~~Goulbert~~ Guilert

Her Birthplace France

Date of Funeral Aug 1 1960 9:30 A.M. (Date) (Day of Week) (Hour)

Motor Ship } Remains to .....

Size of Casket ..... (State Color and Number)

Manufactured by: .....

Cemetery ~~Crematory~~ } St Francis Solano

...ot No. .....

...rave No. .....

...ection No. .....

...lock No. .....

...wner .....

Complete Funeral (except outlays) $		
Casket	40	00
Burial Vault or Box (State Kind)		
Embalming Body (Name of Embalmer)		
Barber, $ ..... Hair Dressing, $		
Dressing Body, $ ..... Underwear, $		
Suit or Dress (State Kind and Color)		
Slippers, $ ..... Hose, $		
Folding Chairs, $ ..... Tarpaulin, $		
Candelabrum, $ ..... Candles, $		
Door Spray, $ ..... Gloves, $		
Funeral Car, $ ..... Ambulance, $		
Limousines to Cemetery ..... @ $		
Extra Limousines ..... @ $		
Autos to R. R. Station ..... @ $		
Getting Remains from		
Taking Remains to		
Trip to Coroner's Inquest		
Delivering Box to		
Deliver Flowers to		
Removal Charges		
Procuring Burial Permit (State Number and District)		
Certif. Copies of Death Certificates No. (State Physician's or Coroner's)	2	00
Pall Bearer Service, $ .... Use of Chapel, $		
Gross Total for Sales Tax $	1	60
Outlay for Lot		
Cremation		
Flowers, $ ..... Palms, $ ..... Matting, $		
Rental of Tent, $ .... of Temporary Vault, $		
Opening of Grave or Tomb 2 graves	320	00
Lining Grave, $ ..... Lowering Device, $		
Outlay for Shipping Charges		
Clergyman, $ 25 Singers, $ .... Organist, $	25	00
Railroad or Motor } Tickets, $ ..... Aeroplane Service, $		
Telegr., Phone, Cable or Radio Charges		
Cash Advanced		
Out of town Funeral Director's Charges	100	00
Personal Service	330	00
....line Death Notices in ..... Papers (Names of Newspapers)		
Sales Tax		
Total Footing of Bill $	816	60
Less $		
Balance $		
Entered into Ledger, page ..... or below.		

Miscellaneous

Paid in full Aug 5 1960

Sevices Held Monday for Mrs. Bouscal

Funeral services were held Monday at the Chapel of Bates, Evans & Fehrensen, Sonoma, for Octavia Marie Bouscal, 87, who died in San Francisco on Friday, July 29, 1960, after a long illness.

A resident of the valley for over 56 years, Mrs. Bouscal, a native of France, is survived by her husband, Jean Baptiste Bouscal, Glen Ellen.

Also surviving are her nieces, Mrs. Julien Garric, Glen Ellen; Martha Larine, Santa Rosa; Mrs. Louis Bos, San Carlos; and Mrs. John Campbell, Sebastopol; and a nephew, Mr. Henry Agar, San Francisco.

A requiem mass was offered at St. Francis Solano Church followed by burial at St. Francis Solano Cemetery.

	Amount Paid		Balance		Date			Amount Paid		Balance	
	~~816~~	~~60~~	$816	60			To Balance Forward			$	
8	$816	60	$				By Payment	$		$	
	$		$				" "	$		$	
	$ paid in full		$				" "	$		$	
	$		$				" "	$		$	
	$		$				" "	$		$	

...ames of ...odges ..... Insurance Companies .....

...d I hereby represent that I have sufficient resources Legally available to ..... (Firm Name of Funeral Directors.)

... hereby covenant and agree to pay the same within ..... days from date. Interest to accrue from maturity at the rate ... per annum.

Signed .....

Witness ..... Address .....

Revised by W. W. Feineman, Long Beach, California

240

RECORD OF FUNERAL

Yearly No..... Date of Entry... July 27 ..... 19 60

Floyd Henion ..... White .....

☐ Single ☐ Widowed ☐ Divorced (What Race)

Lane, Sonoma ☐ Husband ☐ Wife ☐ Widow

or ..... of } ..... Age of Husband or Wife (if living) ..... Years

Henion .....

Lane Sonoma .....

pe .....

(or informant) .....

W. T. .....

(Social Security Number)

Subdated Purchase

7 1960 3:15A

(Day) (Yr.) (Hour)

Age 67 9 13

(Yr.) (Yrs.) (Mos.) (Days)

Gray ..... 67 .....

Lodge #. I.F.A.M.

(Address)

Protestant .....

rsey .....

years .....

(or City or County) (Years) (Months)

k. Lane Sonoma

(or Coroner)

nn Henion .....

Jersey .....

Maiden Name of Mother. Julia Ann Stuart

Her Birthplace. New Jersey

Date of Funeral..... 1:00 P.M.

(Date) (Day of Week) (Hour)

Motor Ship } Remains to .....

Size of Casket .....

(State Color and Number)

Manufactured by .....

~~Cemetery~~ Crematory } Golden Gate Natl. Cem.

Diagram of Lot or Vault

Miscellaneous.....

.....

.....

Complete Funeral (except outlays) ..... $	
Casket	167 00
Burial Vault or Box ..... (State Kind)	
Embalming Body ..... (Name of Embalmer)	
Barber, $ ..... Hair Dressing, $	
Dressing Body, $ ..... Underwear, $	
Suit or Dress ..... (State Kind and Color)	
Slippers, $ ..... Hose, $	
Folding Chairs, $ ..... Tarpaulin, $	
Candelabrum, $ ..... Candles, $	
Door Spray, $ ..... Gloves, $	
Funeral Car, $ ..... Ambulance, $	
Limousines to Cemetery ..... @ $	
Extra Limousines ..... @ $	
Autos to R. R. Station ..... @ $	
Getting Remains from	
Taking Remains to	
Trip to Coroner's Inquest	
Delivering Box to	
Deliver Flowers to	
Removal Charges	
Procuring Burial Permit ..... (State Number and District)	
___ Certif. Copies of Death Certificates No. ___	6 00
Pall Bearer Service, $ .... Use of Chapel, $ ..... (State Physician's or Coroner's)	
Gross Total for Sales Tax ..... $	
Outlay for Lot	
Cremation	
Flowers, $ ..... Palms, $ ..... Matting, $	
Rental of Tent, $ .... of Temporary Vault, $	
Opening of Grave or Tomb	
Lining Grave, $ ..... Lowering Device, $	
Outlay for Shipping Charges	
Clergyman, $ ..... Singers, $ .... Organist, $	
Railroad or Motor } Tickets, $ ..... Aeroplane Service, $	
Telegr., Phone, Cable or Radio Charges	
Cash Advanced	
Out of town Funeral Director's Charges	100 00
Personal Service	330 00
.....	
....line Death Notices in ..... Papers	10 00
(Names of Newspapers)	
.....	
.....	
Sales Tax	
Total Footing of Bill ..... $	623 08
Less ..... Vets all ..... $	250 00
Balance ..... $	373 08
Entered into Ledger, page ..... or below.	
Miscellaneous	
.....	

Card of Thanks

We wish to express our heartfelt thanks to our relatives, friends, neighbors and acquaintances for the beautiful floral offerings, personal messages and kind deeds in the passing of our beloved husband and father Floyd Henion. Special thanks to Mr. Gail Fehrensen, Norrbom Ambulance Service, and the Sonoma Fire Department.

Jessie Henion
George and
Margaret Henion

Date							Date			Amount Paid		Balance	
.....	....	To Above Balance	.....	.....	$ 373	08	.....	....	To Balance Forward	.....	.....	$	.....
Sept. 14	60	By Payment	$ 364	73	$ 7	35	.....	....	By Payment	$	.....	$	.....
April 5	61	VA	$ 250	00	$ —		.....	....	" "	$	.....	$	.....
.....	....	" "	$	.....	$ 7	35	.....	....	" "	$	.....	$	.....
.....	....	" "	$	.....	$		.....	....	" "	$	.....	$	.....
.....	....	" "	$	.....	$		.....	....	" "	$	.....	$	.....

Insurance $..... Names of Lodges..... Insurance Companies.....

I hereby authorize the above Funeral, and I hereby represent that I have sufficient resources Legally available to.....
(Firm Name of Funeral Directors.)

for the payment of aforesaid sum, and I hereby covenant and agree to pay the same within.....days from date. Interest to accrue from maturity at the rate of.....% per annum.

Signed.....

Witness..... Address.....

Revised by W. W. Feineman, Long Beach, California

HO DOWI

1 STUDEBAKER—Ideal for second car, $100. WE 8-8006. 5 ltco

50 DODGE ½-ton pickup and canopy. Good for hunting and fishing. WE 8-3428 after 5:30 Mon. to Fri. or anytime Sat. or Sun. 5 ltcb

GALLO BROS.
Hiway 12, Boyes Springs
Phone WE 8-2681
. . . and many others
5 ltcb

USED CARS
1959 RENAULT "Dauphine," 1 owner. Sharp. $1150. $200 down handles.
1958 MICRO-BUS VOLKSWAGEN. GEN, $1,335.
1958 CHEVROLET 4-door sedan, $1,395.
1957 PLYMOUTH 4-dr. sedan, Belvedere V-8, loaded.
1956 METROPOLITAN. A neat "sports car," 2-seater. $695.
1951 FORD PICK-UP. Real good. $495.

Brand New
'60 PLYMOUTH "SAVOY," 6-cyl. 4-door sedan. Std. transmission. Heater. This Sale Only $2,275.

RECORD OF FUNERAL

Total No. 66 Yearly No. ..... Date of Entry July 29 1960

Name of Deceased Octavia Marie Bouscal White

☒ Married ☐ Single ☐ Widowed ☐ Divorced (What Race)

Residence Little Sisters of the Poor S ☒ Husband ☐ Wife ☐ Widow } Jean Baptiste Bouscal

or ..... of } Age of Husband or Wife (if living) ..... Years

Charge to: Mrs. Julien Garric

Address 12795 Kenna Rd. Glen Ellen

Order given by ..... (or informant)

How Secured: .....

If Veteran, Name of War No

Occupation Housewife None (Social Security Number)

Employer and Address At Home

Date of Death July 29 1960 (Mo.) (Day) (Yr.) (Hour)

Date of Birth Jan 12 1873 Age 87 6 17 (Mo.) (Day) (Yr.) (Yrs.) (Mos.) (Days)

Services at St Francis Solano Church

Clergyman Rev. John Roberts (Address)

Religion of the Deceased Catholic

Birthplace France

Resided in the State 56 Years (or U. S. or City or County) (Years) (Months)

Place of Death Sonoma Co Hospital

Cause of Death .....

Contributory Causes .....

.....

Certifying Physician ..... (or Coroner)

His Address: .....

Name of Father Auguste Ochoa

His Birthplace France Gutiérrez

Maiden Name of Mother Rosalie ~~Gualbert~~

Her Birthplace France

Date of Funeral Aug 1 1960 9:30 A.M. (Date) (Day of Week) (Hour)

Motor / Ship } Remains to .....

Size of Casket ..... (State Color and Number)

Manufactured by .....

Cemetery / ~~Crematory~~ } St Francis Solano

Lot No. .....

Grave No. .....

Section No. .....

Block No. .....

Owner .....

.....

.....

Complete Funeral (except outlays) ..... $		
Casket	410	00
Burial Vault or Box ..... (State Kind)		
Embalming Body ..... (Name of Embalmer)		
Barber, $ ..... Hair Dressing, $		
Dressing Body, $ ..... Underwear, $		
Suit or Dress ..... (State Kind and Color)		
Slippers, $ ..... Hose, $		
Folding Chairs, $ ..... Tarpaulin, $		
Candelabrum, $ ..... Candles, $		
Door Spray, $ ..... Gloves, $		
Funeral Car, $ ..... Ambulance, $		
Limousines to Cemetery ..... @ $		
Extra Limousines ..... @ $		
Autos to R. R. Station ..... @ $		
Getting Remains from		
Taking Remains to		
Trip to Coroner's Inquest		
Delivering Box to		
Deliver Flowers to		
Removal Charges		
Procuring Burial Permit ..... (State Number and District)		
___ Certif. Copies of Death Certificates No. ___ (State Physician's or Coroner's)	2	00
Pall Bearer Service, $ .... Use of Chapel, $		
Gross Total for Sales Tax ..... $	1	60
Outlay for Lot		
Cremation		
Flowers, $ ..... Palms, $ ..... Matting, $		
Rental of Tent, $ .... of Temporary Vault, $		
Opening of Grave or Tomb 2 graves	320	00
Lining Grave, $ ..... Lowering Device, $		
Outlay for Shipping Charges		
Clergyman, $25 .. Singers, $ .... Organist, $	25	00
Railroad / or Motor } Tickets, $ ..... Aero-plane Service, $		
Telegr., Phone, Cable or Radio Charges		
Cash Advanced		
Out of town Funeral Director's Charges	100	00
Personal Service	330	00
.....		
.... line Death Notices in ..... Papers		
..... (Names of Newspapers)		
.....		
.....		
Sales Tax		
Total Footing of Bill ..... $	816	60
Less ..... $		
Balance ..... $		

Entered into Ledger, page ..... or below.

Miscellaneous .....

Paid in full Aug 5 1960

	Amount Paid		Balance		Date			Amount Paid		Balance	
	~~816~~	60	$816	60			To Balance Forward			$	
	$816	60	$ ~~816 60~~				By Payment	$		$	
	$		$				" "	$		$	
	$ paid		$ in full				" "	$		$	
	$		$				" "	$		$	
	$		$				" "	$		$	

Names of Lodges ..... Insurance Companies .....

And I hereby represent that I have sufficient resources Legally available to .....

(Firm Name of Funeral Directors.)

hereby covenant and agree to pay the same within ..... days from date. Interest to accrue from

maturity at the rate of ..... per annum.

Signed .....

Witness ..... Address .....

Revised by W. W. Feineman, Long Beach, California

Sevices Held Monday for Mrs. Bouscal

Funeral services were held Monday at the Chapel of Bates, Evans & Fehrensen, Sonoma, for Octavia Marie Bouscal, 87, who died in San Francisco on Friday, July 29, 1960, after a long illness.

A resident of the valley for over 56 years, Mrs. Bouscal, a native of France, is survived by her husband, Jean Baptiste Bouscal, Glen Ellen.

Also surviving are her nieces, Mrs. Julien Garric, Glen Ellen; Martha Larine, Santa Rosa; Mrs. Louis Bos, San Carlos; and Mrs. John Campbell, Sebastopol; and a nephew, Mr. Henry Agar, San Francisco.

A requiem mass was offered at St. Francis Solano Church followed by burial at St. Francis Solano Cemetery.

RECORD OF FUNERAL

Total No. 67 Yearly No. ..... Date of Entry July 30 1960

Name of Deceased John Riebli White
☐ Married ☐ Single ☐ Widowed ☐ Divorced (What Race)

Residence: 1881 W. Walmaugh Rd. Sonoma ☐Husband ☐Wife ☐Widow or ..... of } Age of Husband or Wife (if living) ..... Years

Charge to: .....

Address .....

Order given by ..... (or informant)

How Secured: .....

If Veteran, Name of War W.W.I.

Occupation farmer none (Social Security Number)

Employer and Address Peter Wagh

Date of Death July 30 1960 (Mo.) (Day) (Yr.) (Hour)

Date of Birth June 25 1896 Age 64 1 5 (Mo.) (Day) (Yr.) (Yrs.) (Mos.) (Days)

Services at St. Francis Solano Church

Clergyman Rev. John Roberts (Address)

Religion of the Deceased Catholic

Birthplace Sonoma California

Resided in the State life (or U. S. or City or County) (Years) (Months)

Place of Death Sonoma Valley Hospital

Cause of Death .....

Contributory Causes .....

Certifying Physician ..... (or Coroner)

His Address: .....

Name of Father John Veno Riebli

His Birthplace Switzerland

Maiden Name of Mother Josephine Caroline Kreschler

Her Birthplace Sonoma California

Date of Funeral Aug. 3 1960 9:30 A.M. (Date) (Day of Week) (Hour)

Motor Ship } Remains to .....

Size of Casket ..... (State Color and Number)

Manufactured by .....

Cemetery Crematory } St. Francis Solano, Sonoma

Diagram of Lot or Vault

Lot No. .....

Grave No. .....

Section No. .....

Block No. .....

Owner .....

Miscellaneous .....

Complete Funeral (except outlays) ..... $		
Casket	152	00
Burial Vault or Box (State Kind)		
Embalming Body (Name of Embalmer)		
Barber, $ ..... Hair Dressing, $		
Dressing Body, $ ..... Underwear, $		
Suit or Dress (State Kind and Color)		
Slippers, $ ..... Hose, $		
Folding Chairs, $ ..... Tarpaulin, $		
Candelabrum, $ ..... Candles, $		
Door Spray, $ ..... Gloves, $		
Funeral Car, $ ..... Ambulance, $		
Limousines to Cemetery ..... @ $		
Extra Limousines ..... @ $		
Autos to R. R. Station ..... @ $		
Getting Remains from	79	00
Taking Remains to		
~~Trip to~~ Coroner's ~~Inquest~~ Fees	30	00
Delivering Box to		
Deliver Flowers to		
Removal Charges		
Procuring Burial Permit (State Number and District)		
___Certif. Copies of Death Certificates No. ___ (State Physician's or Coroner's)		
Pall Bearer Service, $ .... Use of Chapel, $		
Gross Total for Sales Tax ..... $	6	08
Outlay for Lot		
Cremation		
Flowers, $ 26 .. Palms, $ ..... Matting, $	26	00
Rental of Tent, $ .... of Temporary Vault, $	154	00
Opening of Grave or Tomb	17	50
Lining Grave, $ ..... Lowering Device, $ Tax	6	10
Outlay for Shipping Charges		
Clergyman, $ 25 .. Singers, $ .... Organist, $	25	00
Railroad or Motor } Tickets, $ ..... Aeroplane Service, $		
Telegr., Phone, Cable or Radio Charges		
Cash Advanced		
Out of town Funeral Director's Charges		
Personal Service	189	60
..line Death Notices in ..... Papers (Names of Newspapers)	10	10
Altar Boys	3	00
Sales Tax		
Total Footing of Bill ..... $	558	18
Less ..... $		
Balance ..... $	902	18
Entered into Ledger, page ..... or below.		

Miscellaneous .....

Date			Amount Paid		Balance		Date			Amount Paid		Balance	
		To Above Balance			$558	18			To Balance Forward			$	
Aug 18	60	By Payment	$400	18	$158	18			By Payment	$		$	
Aug 30	61	" "	$158	00	$ —	~~12~~			" "	$		$	
		" "	$		$				" "	$		$	
		" "	$	Paid in full —					" "	$		$	
		" "	$		$				" "	$		$	

Insurance $ ..... Names of Lodges ..... Insurance Companies .....

I hereby authorize the above Funeral, and I hereby represent that I have sufficient resources Legally available to ..... (Firm Name of Funeral Directors.) for the payment of aforesaid sum, and I hereby covenant and agree to pay the same within ..... days from date. Interest to accrue from maturity at the rate of ..... % per annum.

Signed .....

Witness ..... Address .....

Revised by W. W. Feineman, Long Beach, California

RECORD OF FUNERAL

Total No. 68 Yearly No. Date of Entry August 3 1966

Name of Deceased Martha Bland (Tribute)

☒ Married ☐ Single ☐ Widowed ☐ Divorced

Residence: 18015 Poplar Boyes Springs ☐Husband ☐Wife ☐Widow } (What Race)
or ..... of } Joseph Bland
Age of Husband or Wife (if living) ..... Years

Charge to: Joseph Bland

Address: 18015 Poplar B.H.S.

Order given by: husband (or informant)

How Secured: :

If Veteran, Name of War: no

Occupation housewife None (Social Security Number)

Employer and Address: Self

Date of Death: Aug. 13. 1960. (Mo.) (Day) (Yr.) (Hour)

Date of Birth: March 16 1888 Age 72 4 17 (Mo.) (Day) (Yr.) (Yrs.) (Mos.) (Days)

Services at: Chapel B.E.&F.

Clergyman: Mr. Henry Witt

Religion of the Deceased: Christian Science (Address)

Birthplace: Texas

Resided in the State: 60 yrs (or U. S. or City or County) (Years) (Months)

Place of Death: Christian Science Rest Home San Francisco

Cause of Death:

Contributory Causes:

Certifying Physician: (or Coroner)

His Address: :

Name of Father: Julius Widasky

His Birthplace: Poland

Maiden Name of Mother: Hannah Joseph

Her Birthplace: Germany

Date of Funeral: Aug. 4. 1960 (Date) (Day of Week) 2:00 P.M. (Hour)

Motor / Ship } Remains to

Size of Casket (State Color and Number)

Manufactured by: :

~~Cemetery~~ / Crematory } Mt. Cemetery Sonoma

Lot No.

Grave No.

Section No.

Block No.

Owner

Complete Funeral (except outlays) $	
Casket	327 00
Burial Vault or Box (State Kind)	
Embalming Body (Name of Embalmer)	
Barber, $ Hair Dressing, $	
Dressing Body, $ Underwear, $	
Suit or Dress (State Kind and Color)	
Slippers, $ Hose, $	
Folding Chairs, $ Tarpaulin, $	
Candelabrum, $ Candles, $	
Door Spray, $ Gloves, $	
Funeral Car, $ Ambulance, $	
Limousines to Cemetery @ $	
Extra Limousines @ $	
Autos to R. R. Station @ $	
Getting Remains from	
Taking Remains to	
Trip to Coroner's Inquest	
Delivering Box to	
Deliver Flowers to	
Removal Charges	
Procuring Burial Permit	
Certif. Copies of Death Certificates No. 6 (State Number and District)	00.00
Pall Bearer Service, $ Use of Chapel, $ (State Physician's or Coroner's)	
Gross Total for Sales Tax $	13 08
Outlay for Lot	
Cremation	
Flowers, $41.00 Palms, $ Matting, $	41 60
Rental of Tent, $ of Temporary Vault, $	
Opening of Grave or Tomb	120 00
Lining Grave, $ Lowering Device, $	
Outlay for Shipping Charges	
Clergyman, $ Singers, $ Organist, $	
Railroad / Motor } Tickets, $ Aeroplane Service, $	
Telegr., Phone, Cable or Radio Charges	
Cash Advanced	
Out of town Funeral Director's Charges	
Personal Service	330 00
line Death Notices in Papers (Names of Newspapers)	
Sales Tax	
Total Footing of Bill $	921 48
Less $	
Balance $	
Entered into Ledger, page or below.	

Miscellaneous

Martha Bland

SONOMA--Christian Science services were held today at 2 p. m. for Mrs. Martha Bland, 72, in the funeral home of Bates, Evans & Fehrensen. Henry Witt read the service. Burial was in Mountain Cemetery, Sonoma.

Born in Texas Mrs. Bland resided with her husband, Joseph Bland, for 18 years at 18015 Poplar ave., Boyes Hot Springs. She died Aug. 3 in a San Francisco rest home.

She was the mother of Harry Green, San Francisco; Jack Green and Woodrow Green, Daly City; and Gladys Zeran, San Francisco. She leaves eight grandchildren.

Mrs. Bland was sister to Max Idesky, Oakland; Sam Idesky, Palo Alto; Abraham Idesky and Isadore Idesky, Santa Cruz; Mrs. Nettie Greenberg, San Francisco; and Mrs. Gertrude Tomaselli, Burlingame.

	Amount Paid	Balance	Date		Amount Paid	Balance
e	[illegible]	$ [illegible]		To Balance Forward		$ 921 48
	$ [illegible]	$ [illegible]	9-2-60	By Payment	$ 871 33	$ 50 15
	$	$		" "	$	$
	$	$		" "	$	$
	$	$		" "	$	$
	$	$		" "	$	$

Insurance } Names of Lodges Insurance Companies

I hereby authorize the above Funeral, and I hereby represent that I have sufficient resources Legally available to (Firm Name of Funeral Directors.)
for the payment of aforesaid sum, and I hereby covenant and agree to pay the same within days from date. Interest to accrue from maturity at the rate of % per annum.

Signed

Witness Address

Revised by W. W. Feineman, Long Beach, California

244

RECORD OF FUNERAL

Total No..... Yearly No..... Date of Entry July 28 1960

Name of Deceased Anthony Candelario

☐ Married ☐ Single ☑ Widowed ☐ Divorced (What Race)

Residence: ☐Husband ☐Wife ☐Widow } or ..... of } Age of Husband or Wife (if living) ..... Years

Charge to: John Cannalgro

Address P.O. 22 Via Amigos San Lorenzo

Order given by.... (or informant)

How Secured:

If Veteran, Name of War

Occupation (Social Security Number)

Employer and Address

Date of Death July 28 1960 (Mo.) (Day) (Yr.) (Hour)

Date of Birth Oct 6 1933 Age 26 (Mo.) (Day) (Yr.) (Yrs.) (Mos.) (Days)

Services at St. Frances Solano Church

Clergyman Rev. John Roberts (Address)

Religion of the Deceased Catholic

Birthplace

Resided in the State (or U. S. or City or County) (Years) (Months)

Place of Death ~~Judge's~~

Cause of Death

Contributory Causes

Certifying Physician (or Coroner)

His Address:

Name of Father

His Birthplace

Maiden Name of Mother

Her Birthplace:

Date of Funeral August 5 1960 9:30 A.M. (Date) (Day of Week) (Hour)

Motor / Ship } Remains to

Size of Casket (State Color and Number)

Manufactured by

Cemetery / ~~Crematory~~ } Valley Cemetery

Diagram of Lot or Vault

Lot No.

Grave No.

Section No.

Block No.

Owner

Miscellaneous

Complete Funeral (except outlays)	$	
Casket		50 00
Burial Vault or Box (State Kind)		
Embalming Body (Name of Embalmer)		
Barber, $ ..... Hair Dressing, $		
Dressing Body, $ ..... Underwear, $		
Suit or Dress (State Kind and Color)		44 66
Slippers, $ ..... Hose, $		
Folding Chairs, $ ..... Tarpaulin, $		
Candelabrum, $ ..... Candles, $		
Door Spray, $ ..... Gloves, $		
Funeral Car, $ ..... Ambulance, $		
Limousines to Cemetery ..... @ $		
Extra Limousines ..... @ $		
Autos to R. R. Station ..... @ $		
Getting Remains from		
Taking Remains to		
Trip to Coroner's Inquest		
Delivering Box to		
Deliver Flowers to		
Removal Charges		
Procuring Burial Permit (State Number and District)		
___Certif. Copies of Death Certificates No. (State Physician's or Coroner's)		
Pall Bearer Service, $ .... Use of Chapel, $		
Gross Total for Sales Tax	$	2 00
Outlay for Lot		
Cremation		
Flowers, $ 76 . Palms, $: : : : : Matting, $		26 00
Rental of Tent, $ .... of Temporary Vault, $		
Opening of Grave or Tomb		
Lining Grave, $ ..... Lowering Device, $		
Outlay for Shipping Charges		
Clergyman, $ 25 . Singers, $ .... Organist, $		25 00
Railroad / Motor } Tickets, $ ..... Aero-plane Service, $		
Telegr., Phone, Cable or Radio Charges		
Cash Advanced: : :		
Out of town Funeral Director's Charges		
Personal Service		248 00
....line Death Notices in ..... Papers (Names of Newspapers)		
Sales Tax		
Total Footing of Bill	$	355 66
Less	$	
Balance	$	
Entered into Ledger, page ..... or below.		

Miscellaneous

Date		Amount Paid		Balance		Date		Amount Paid		Balance	
		To Above Balance	355	66	$			To Balance Forward			$
8-5	60	By Payment	$ 55	66	$ 300	00		By Payment	$		$
8-29	60	" "	$ 300	00	$ ———			" "	$		$
		" "	$		$			" "	$		$
		" " — paid in	$		$ full			" "	$		$
		" "	$		$			" "	$		$

Insurance $ ..... Names of Lodges ..... Insurance Companies .....

I hereby authorize the above Funeral, and I hereby represent that I have sufficient resources Legally available to ..... (Firm Name of Funeral Directors.)

for the payment of aforesaid sum, and I hereby covenant and agree to pay the same within ..... days from date. Interest to accrue from maturity at the rate of ..... % per annum.

Signed .....

Witness ..... Address .....

Revised by W. W. Feineman, Long Beach, California

RECORD OF FUNERAL

Total No..... Yearly No..... Date of Entry Aug. 3 19 60

Name of Deceased Emilie N. M. I. Abele (What Race)

☐ Married ☐ Single ☒ Widowed ☐ Divorced

Residence: 799 Broadway, Sonoma ☐Husband ☐Wife ☐Widow or..... of } Age of Husband or Wife (if living)..... Years

Charge to: Dorothy M. Drexel

Address 786 Broadway

Order given by Dorothy M. Drexel (or informant)

How Secured:

If Veteran, Name of War No.

Occupation Seamstress None (Social Security Number)

Employer and Address Self

Date of Death August 3 1960 (Mo.) (Day) (Yr.) (Hour)

Date of Birth Jan. 1. 18 78 Age 82 7 2 (Mo.) (Day) (Yr.) (Yrs.) (Mos.) (Days)

Services at Chapel of B. E. & F.

Clergyman U. O. R. M. Rohnerville (Address)

Religion of the Deceased

Birthplace Austria

Resided in the State 55 yrs (or U. S. or City or County) (Years) (Months)

Place of Death Sonoma Co. Hospital

Cause of Death

Contributory Causes

Certifying Physician (or Coroner)

His Address:

Name of Father

His Birthplace Austria

Maiden Name of Mother

Her Birthplace: Austria

Date of Funeral (Date) (Day of Week) (Hour) M.

Motor / Ship } Remains to

Size of Casket (State Color and Number)

Manufactured by:

~~Cemetery~~ Chapel of Chimes Burial Valley Cem.

Lot No.

Grave No.

Section No.

Block No.

Owner

Funeral services for Emily Abele of 799 Broadway, Sonoma, will be held at 2 p.m. tomorrow in the chapel of Bates, Evans and Fehrensen.

Mrs. Abele, a native of Austria, died Wednesday in a Santa Rosa hospital at the age of 82. She had been a resident of Sonoma 45 years. There are no survivors.

The Bear Flag Tribe, UROM will conduct special services at 8 p.m. today in the funeral home. Tomorrow's service will be under the auspices of the Verdant Rebeccahs, IOOF. Inurnment will be private.

Complete Funeral (except outlays) $	
Casket	248 00
Burial Vault or Box (State Kind)	
Embalming Body (Name of Embalmer)	
Barber, $ Hair Dressing, $	
Dressing Body, $ Underwear, $	
Suit or Dress (State Kind and Color)	
Slippers, $ Hose, $	
Folding Chairs, $ Tarpaulin, $	
Candelabrum, $ Candles, $	
Door Spray, $ Gloves, $	
Funeral Car, $ Ambulance, $	
Limousines to Cemetery @ $	
Extra Limousines @ $	
Autos to R. R. Station @ $	
Getting Remains from	
Taking Remains to	
Trip to Coroner's Inquest	
Delivering Box to	
Deliver Flowers to	
Removal Charges	
Procuring Burial Permit (State Number and District)	
Certif. Copies of Death Certificates No. (State Physician's or Coroner's)	2 00
Pall Bearer Service, $ Use of Chapel, $	
Gross Total for Sales Tax $	9 92
Outlay for Lot	
Cremation	55 00
Flowers, $ Palms, $ Matting, $	
Rental of Tent, $ of Temporary Vault, $	
Opening of Grave or Tomb	
Lining Grave, $ Lowering Device, $	
Outlay for Shipping Charges	
Clergyman, $ Singers, $ Organist, $	
Railroad / Motor } Tickets, $ Aeroplane Service, $	
Telegr., Phone, Cable or Radio Charges	
Cash Advanced	
Out of town Funeral Director's Charges	
Personal Service	330 00
line Death Notices in Papers	
(Names of Newspapers)	
Sales Tax	
Total Footing of Bill $	644 92
Less $	
Balance $	
Entered into Ledger, page or below.	

Miscellaneous

Note: Public Administrator is handling the Abeles Estate

			Amount Paid		Balance		Date			Amount Paid		Balance	
		...ce			$ 644	92			To Balance Forward			$	
Sept 14	64	By Payment	$ 100	00	$ 544	92			By Payment	$		$	
Dec 14	60	" "	$ 400	00	$ 144	92			" "	$		$	
Jan	61	" "	$		$				" "	$		$	
		" "	$		$				" "	$		$	
		" "	$		$				" "	$		$	

Insurance $..... Names of Lodges..... Insurance Companies.....

I hereby authorize the above Funeral, and I hereby represent that I have sufficient resources Legally available to..... (Firm Name of Funeral Directors.)

for the payment of aforesaid sum, and I hereby covenant and agree to pay the same within.....days from date. Interest to accrue from maturity at the rate of.....% per annum.

Signed.....

Witness..... Address.....

Revised by W. W. Feineman, Long Beach, California

246

RECORD OF FUNERAL

Total No. 69 Yearly No. Date of Entry Aug. 2 1960

Name of Deceased Frances Camille Bettencourt evhite

☒ Married ☐ Single ☐ Widowed ☐ Divorced (What Race)

Residence: 1220 E. Napa Sonoma ☐Husband ☐Wife ☐Widow of Joseph L. Bettencourt

Charge to: Joseph L Bettencourt or ..... Age of Husband or Wife (if living) ..... Years

Address 1220 E. Napa St. Sonoma

Order given by husband (or informant)

How Secured:

If Veteran, Name of War no

Occupation Housewife (Social Security Number)

Employer and Address Self

Date of Death Aug. (Mo.) 2 (Day) 1960 (Yr.) 5:40 P (Hour)

Date of Birth Sept. (Mo.) 30 (Day) 1899 (Yr.) Age 60 (Yrs.) 10 (Mos.) 2 (Days)

Services at Chapel B.E.F.

Clergyman Wayne Williams (Address)

Religion of the Deceased Protestant

Birthplace California

Resided in the State life (or U. S. or City or County) (Years) (Months)

Place of Death 1220 East Napa Sonoma

Cause of Death

Contributory Causes

Certifying Physician (or Coroner)

His Address:

Name of Father Frank Leslie

His Birthplace No Record

Maiden Name of Mother No Record

Her Birthplace: Oregon

Date of Funeral Aug. (Date) 9 (Day of Week) 1960 11:00A (Hour) M.

Motor / Ship } Remains to

Size of Casket (State Color and Number)

Manufactured by

Cemetery / ~~Crematory~~ } Golden Gate Nat'l Cemetery San Bruno

Lot No.

Grave No.

Section No.

Block No.

Owner

Complete Funeral (except outlays) $	
Casket	125 00
Burial Vault or Box (State Kind)	
Embalming Body (Name of Embalmer)	
Barber, $ Hair Dressing, $	
Dressing Body, $ Underwear, $	
Suit or Dress (State Kind and Color)	
Slippers, $ Hose, $	
Folding Chairs, $ Tarpaulin, $	
Candelabrum, $ Candles, $	
Door Spray, $ Gloves, $	
Funeral Car, $ Ambulance, $	
Limousines to Cemetery @ $	
Extra Limousines @ $	
Autos to R. R. Station @ $	
Getting Remains from	
Taking Remains to	
Trip to Coroner's Inquest	
Delivering Box to	
Deliver Flowers to	
Removal Charges	
Procuring Burial Permit (State Number and District)	
Certif. Copies of Death Certificates No. (State Physician's or Coroner's)	
Pall Bearer Service, $ Use of Chapel, $	
Gross Total for Sales Tax $	5 00
Outlay for Lot	
Cremation	
Flowers, $ Palms, $ Matting, $	
Rental of Tent, $ of Temporary Vault, $	
Opening of Grave or Tomb	
Lining Grave, $ Lowering Device, $	
Outlay for Shipping Charges	
Clergyman, $ 15 Singers, $ Organist, $	15 00
Railroad or Motor } Tickets, $ Aeroplane Service, $	
Telegr., Phone, Cable or Radio Charges	
Cash Advanced	
Out of town Funeral Director's Charges	
Personal Service	330 00
line Death Notices in Papers	
(Names of Newspapers)	
Sales Tax	
Total Footing of Bill $	477 00
Less $	6 25
Balance $	470 75
Entered into Ledger, page or below.	

Miscellaneous

Frances Bettencourt

SONOMA—Mrs. Frances C. Bettencourt, 60, died suddenly Aug. 2 at her home, 1220 East Napa st., Sonoma.

She was the wife of Joseph Bettencourt, member of a well-known family in the Valley. She was a native of California and had resided in Sonoma for many years.

Mrs. Bettencourt is further survived by two sons, Donald and Robert, as well as by 4 grandchildren, 3 of whom live in southern California; the 4th, Steven Bettencourt, residing in Sonoma.

Final arrangements were delayed, pending contact by the Red Cross with Robert Bettencourt, who is at sea on the Aircraft Carrier Ariskany.

Services are to be held at 11 a. m. Tuesday, Aug. 9, in the funeral home of Bates, Evans & Fehrensen. Burial will be in Golden Gate National Cemetery, San Bruno.

	Amount Paid		Balance		Date			Amount Paid		Balance	
			$				To Balance Forward			$	
	$ 500	00	$		9-2-	60	accidental By Payment	$ 500	00	$	
	$		$				" "	$		$	
	$		$				" "	$		$	
	$		$				" "	$		$	
	$		$				" "	$		$	

Paid in full

Names of Lodges

Insurance Companies

I hereby authorize the above Funeral, and I hereby represent that I have sufficient resources Legally available to (Firm Name of Funeral Directors.)

for the payment of aforesaid sum, and I hereby covenant and agree to pay the same within days from date. Interest to accrue from maturity at the rate of % per annum.

Signed

Witness Address

Revised by W. W. Feineman, Long Beach, California

RECORD OF FUNERAL

Total No. 70 Yearly No. Date of Entry August 13 1960

Name of Deceased Ernest Edward Hickin White
☐ Married ☑ Single ☐ Widowed ☐ Divorced (What Race)

Residence: 1495 Cavedale Rd, Sonoma Salinas ☐Husband ☐Wife ☐Widow or ..... of } Age of Husband or Wife (if living) ..... Years

Charge to: Clara Taft, 243 Clay St.

Address 243 Clay St. Salinas

Order given by (nee) (or informant)

How Secured:

If Veteran, Name of War No

Occupation Gov. Surveyor None (Social Security Number)

Employer and Address U.S. Navy Mare Island

Date of Death August 13 1960 1:15 P.M. (Mo.) (Day) (Yr.) (Hour)

Date of Birth Sept 20 1878 Age 81 10 13 (Mo.) (Day) (Yr.) (Yrs.) (Mos.) (Days)

Services at Salinas

Clergyman (Address)

Religion of the Deceased

Birthplace Canada

Resided in the State over 50 years (or U. S. or City or County) (Years) (Months)

Place of Death Sonoma Valley Hospital

Cause of Death

Contributory Causes

Certifying Physician (or Coroner)

His Address:

Name of Father William Hickin

His Birthplace England

Maiden Name of Mother Mary Kendrick

Her Birthplace England

Date of Funeral Removal to Salinas M. (Date) (Day of Week) (Hour)

Motor / Ship } Remains to Stone & Taporte

Size of Casket (State Color and Number)

a California

Lot No.

Grave No.

Section No.

Block No.

Owner

Complete Funeral (except outlays)	$ 90	00
Casket		
Burial Vault or Box (State Kind)		
Embalming Body (Name of Embalmer)		
Barber, $ ..... Hair Dressing, $		
Dressing Body, $ ..... Underwear, $	3	50
Suit or Dress (State Kind and Color)		
Slippers, $ ..... Hose, $		
Folding Chairs, $ ..... Tarpaulin, $		
Candelabrum, $ ..... Candles, $		
Door Spray, $ ..... Gloves, $		
Funeral Car, $ ..... Ambulance, $		
Limousines to Cemetery ..... @ $		
Extra Limousines ..... @ $		
Autos to R. R. Station ..... @ $		
Getting Remains from		
Taking Remains to		
Trip to Coroner's Inquest		
Delivering Box to		
Deliver Flowers to		
Removal Charges		
Procuring Burial Permit (State Number and District)		
Certif. Copies of Death Certificates No. (State Physician's or Coroner's)		
Pall Bearer Service, $ .... Use of Chapel, $		
Gross Total for Sales Tax	$ 3	60
Outlay for Lot		
Cremation		
Flowers, $ ..... Palms, $ ..... Matting, $		
Rental of Tent, $ .... of Temporary Vault, $		
Opening of Grave or Tomb		
Lining Grave, $ ..... Lowering Device, $		
Outlay for Shipping Charges		
Clergyman, $ ..... Singers, $ .... Organist, $		
Railroad or Motor } Tickets, $ ..... Aeroplane Service, $		
Telegr., Phone, Cable or Radio Charges		
Cash Advanced		
Out of town Funeral Director's Charges		
Personal Service	330	00
....line Death Notices in ..... Papers		
(Names of Newspapers)		
Sales Tax		
Total Footing of Bill	$ 423	60
Less	$ 4	50
Balance	$ 419	10

Entered into Ledger, page ..... or below.

Miscellaneous

Ernest Hickin

SONOMA—Ernest Edward Hickin, 81-year-old retired surveyor, died Friday in a Vineburg rest home.

Mr. Hickin, a native of Canada, had been a resident of the Sonoma Valley since 1902. He had worked as a surveyor for the federal government at Mare Island until his retirement. He lived at 1495 Cavedale rd.

He was a member for more than 50 years of the F & A Masons.

Mr. Hickin was the brother of Mrs. Clara Taft, Salinas.

Friends may call at the Bates; Evans & Fehrensen Funeral Home until tomorrow evening; funeral services are to be held in Salinas.

			Amount Paid		Balance		Date			Amount Paid		Balance	
		alance			$ 419	10			To Balance Forward			$	
Oct. 7	1960	By Payment	$ 419	10	$				By Payment	$		$	
		" "	$		$				" "	$		$	
		" "	$		$				" "	$		$	
		" "	$		$				" "	$		$	
		" "	$		$				" "	$		$	

Paid in full

Insurance $ ..... Names of Lodges ..... Insurance Companies .....

I hereby authorize the above Funeral, and I hereby represent that I have sufficient resources Legally available to ..... (Firm Name of Funeral Directors.)

for the payment of aforesaid sum, and I hereby covenant and agree to pay the same within ..... days from date. Interest to accrue from maturity at the rate of ..... % per annum.

Signed .....

Witness .....

Address .....

Revised by W. W. Feineman, Long Beach, California

248

RECORD OF FUNERAL

Total No. 71 Yearly No. ..... Date of Entry August 13 1960

Name of Deceased Irene Edna Dorambouro (What Race) White

☐ Married ☐ Single ☑ Widowed ☐ Divorced

Residence: ..... ☐Husband ☐Wife ☐Widow or ..... of } Age of Husband or Wife (if living) ..... Years

Charge to: Cleo Greenblat

Address: San Francisco

Order given by: ..... (or informant)

How Secured: :

If Veteran, Name of War: No

Occupation: Housewife (Social Security Number)

Employer and Address: self

Date of Death August 13 1960 7:30 PM (Mo.) (Day) (Yr.) (Hour)

Date of Birth August 15 1876 Age ..... (Mo.) (Day) (Yr.) (Yrs.) (Mos.) (Days)

Services at: .....

Clergyman: ..... (Address)

Religion of the Deceased: .....

Birthplace: Greece

Resided in the State 55 years (or U. S. or City or County) (Years) (Months)

Place of Death 8830 Sonoma Highway Kenwood

Cause of Death: .....

Contributory Causes: .....

.....

Certifying Physician: ..... (or Coroner)

His Address: :

Name of Father Nicholas Poperano

His Birthplace: Greece

Maiden Name of Mother No Record

Her Birthplace: Greece

Date of Funeral: ..... M. (Date) (Day of Week) (Hour)

Motor / Ship } Remains to Removal & Funeral Service —

Size of Casket: ..... (State Color and Number)

Manufactured by: .....

Cemetery / Crematory } .....

Lot No. .....

Grave No. .....

Section No. .....

Block No. .....

Owner .....

.....

.....

.....

Complete Funeral (except outlays)	$
Casket	
Burial Vault or Box	
Embalming Body (State Kind) Removal (Name of Embalmer)	60 00
Barber, $ ..... Hair Dressing, $	
Dressing Body, $ ..... Underwear, $	
Suit or Dress (State Kind and Color)	
Slippers, $ ..... Hose, $	
Folding Chairs, $ ..... Tarpaulin, $	
Candelabrum, $ ..... Candles, $	
Door Spray, $ ..... Gloves, $	
Funeral Car, $ ..... Ambulance, $	
Limousines to Cemetery ..... @ $	
Extra Limousines ..... @ $	
Autos to R. R. Station ..... @ $	
Getting Remains from	
Taking Remains to	
Trip to Coroner's Inquest	
Delivering Box to	
Deliver Flowers to	
Removal Charges	
Procuring Burial Permit (State Number and District)	
___Certif. Copies of Death Certificates No. ___ (State Physician's or Coroner's)	
Pall Bearer Service, $ .... Use of Chapel, $	
Gross Total for Sales Tax	$
Outlay for Lot	
Cremation	
Flowers, $ ..... Palms, $: : : : Matting, $	
Rental of Tent, $ .... of Temporary Vault, $	
Opening of Grave or Tomb	
Lining Grave, $ ..... Lowering Device, $	
Outlay for Shipping Charges	
Clergyman, $ ..... Singers, $ .... Organist, $	
Railroad or Motor } Tickets, $ ..... Aeroplane Service, $	
Telegr., Phone, Cable or Radio Charges	
Cash Advanced: : :	
Out of town Funeral Director's Charges	
Personal Service	
.....	
....line Death Notices in ..... Papers	
..... (Names of Newspapers)	
.....	
.....	
Sales Tax	
Total Footing of Bill	$ 60 00
Less	$
Balance	$
Entered into Ledger, page ..... or below.	

Miscellaneous .....

.....

SF Woman Passes Away On Visit To Daughter's Home

Funeral services were held in San Francisco for Irene Edna Darambouro, 84, who died at her daughter's home at 8830 Sonoma Hignway, on August 13, after a long illness.

A native of Greece, Mrs. Darambouro had been visiting her daughter for four days. Her daughter, Cleo Greenblat, is her only survivor.

Funeral services were held at the San Francisco Funeral Service chapel with Bates, Evans, and Fehrensen handling the local arrangements.

			Amount Paid		Balance		Date			Amount Paid		Balance	
					$				To Balance Forward			$	
			$		$				By Payment	$		$	
			$		$				" "	$		$	
		" "	$		$				" "	$		$	
		" "	$		$				" "	$		$	
		" "	$		$				" "	$		$	

Insurance $ ..... Names of Lodges ..... Insurance Companies .....

I hereby authorize the above Funeral, and I hereby represent that I have sufficient resources Legally available to ..... (Firm Name of Funeral Directors.)

for the payment of aforesaid sum, and I hereby covenant and agree to pay the same within ..... days from date. Interest to accrue from maturity at the rate of ..... % per annum.

Signed .....

Witness ..... Address .....

Revised by W. W. Feineman, Long Beach, California

RECORD OF FUNERAL

Total No. 72 Yearly No. ..... Date of Entry. August 15 ..... 19 60

Name of Deceased. Alexander Gordenker ..... white
☐ Married ☐ Single ☒ Widowed ☐ Divorced (What Race)

Residence: 17605 Henno Rd. Glen Ellen ☐Husband ☐Wife ☐Widow of ..... Age of Husband or Wife (if living) ..... Years

Charge to: Mrs. A. D. Tietjen

Address. 17605 Henno Rd. Glen Ellen

Order given by. daughter (or informant)

How Secured: .....

If Veteran, Name of War. No.

Occupation. Treasurer None (Social Security Number)

Employer and Address Philippine Islands

Date of Death August 15 1960 (Mo.) (Day) (Yr.) (Hour)

Date of Birth ..... Age ..... (Mo.) (Day) (Yr.) (Yrs.) (Mos.) (Days)

Services at. Chapel of B. E. & F.

Clergyman. Wayne Williams (Address)

Religion of the Deceased. Protestant

Birthplace. Roumania

Resided in the State. No Record (or U. S. or City or County) (Years) (Months)

Place of Death. Agua Caliente Rest Home

Cause of Death .....

Contributory Causes .....

.....

Certifying Physician. (or Coroner)

His Address: .....

Name of Father. Vlodanir Gordenker

His Birthplace. Russia

Maiden Name of Mother. Olga Povaitzin

Her Birthplace: Russia

Date of Funeral. Aug. 17 Wed. 10:00 A.M. (Date) (Day of Week) (Hour)

Motor / Ship } Remains to .....

Size of Casket

Complete Funeral (except outlays) ..... $		
Casket	40	00
Burial Vault or Box (State Kind)		
Embalming Body (Name of Embalmer)		
Barber, $ ..... Hair Dressing, $		
Dressing Body, $ ..... Underwear, $		
Suit or Dress (State Kind and Color)		
Slippers, $ ..... Hose, $		
Folding Chairs, $ ..... Tarpaulin, $		
Candelabrum, $ ..... Candles, $		
Door Spray, $ ..... Gloves, $		
Funeral Car, $ ..... Ambulance, $		
Limousines to Cemetery ..... @ $		
Extra Limousines ..... @ $		
Autos to R. R. Station ..... @ $		
Getting Remains from		
Taking Remains to		
Trip to Coroner's Inquest		
Delivering Box to		
Deliver Flowers to		
Removal Charges		
Procuring Burial Permit (State Number and District)		
___Certif. Copies of Death Certificates No.___ (State Physician's or Coroner's)		
Pall Bearer Service, $ .... Use of Chapel, $		
Gross Total for Sales Tax ..... $	1	60
Outlay for Lot		
Cremation		
Flowers, $ ..... Palms, $ ..... Matting, $		
Rental of Tent, $ .... of Temporary Vault, $		
Opening of Grave or Tomb. Plot - Mt. Em.	55	00
Lining Grave, $ ..... Lowering Device, $	35	00
Outlay for Shipping Charges		
Clergyman, $ 20 .. Singers, $ .... Organist, $	20	00
Railroad or Motor } Tickets, $ ..... Aeroplane } Service, $		
Telegr., Phone, Cable or Radio Charges		
Cash Advanced		
Out of town Funeral Director's Charges		
Personal Service	330	00
....line Death Notices in ..... Papers	14	00
(Names of Newspapers)		
Sales Tax		
Total Footing of Bill ..... $	576	20
Less ..... $	2	00
Balance ..... $	574	20

Entered into Ledger, page ..... or below.

Miscellaneous .....

1 Cemetery Vase Conc. + Plaque 11 9 60

Date			Amount Paid	Balance
		To Balance Forward		
Sept. 26	1960	By Payment		
		" "		
		" "		
		" "		
		" "		

Insurance Companies .....

efficient resources Legally available to ..... (I

the same within ..... days from date. Interest to accrue from ..... % per annum.

Signed .....

Address .....

Revised by W. W. Feineman, Long Beach, California

Over Payment
Bill - 574 20
Paid $611.20
over pay - $37 00

'Deme' Gordenker Dies Here At 80; Had Eventful Life

Alexander (Deme) Gordenker, son of the late Mr. and Mrs. V. Gordenker of Glen Ellen, brother of Mrs. Albert Tietjen of Glen Ellen, Mrs. Antone Romanov, San Francisco; Michael Gordenker of Vallejo and the late Peter Gordenker of Sonoma Valley, passed away Monday at a rest home in Agua Caliente.

In addition to the relatives in this vicinity, he is survived by a daughter, Mrs. Olga Hare of Seattle.

The funeral services from Bates, Evans & Fehrensen yesterday were private at the request of the 80-year-old native of Romania who was a graduate of Sonoma High School and the University of California, Berkeley.

Mr. Gordenker was a widely traveled man. A brilliant scholar during his college days, he was prominent in dramatic productions. While in high school here, he was Oedipus Rex in the Sophocles play, and was Shylock in "The Merchant of Venice." During U.C. days he showed great talent for dramatic character impersonations. After his graduation, he went to the Philippines where he taught school, held public offices and acquired a copra plantation. His wife died there, and after World War II in which he lost a son, Mr. Gordenker returned to California and bought a home in Boyes Springs. He spent the winters in Mexico and other tropical climes.

He was present at the 50th Reunion of the Class of 1897, Sonoma High School, and was greeted by classmates who named him one of the most scholarly and successful of the alumni.

Some of his travels included visits to Seattle where he stayed with his daughter, Mrs. Olga Hare (named for her grandmother, Mrs. Olga Gordenker of Glen Ellen), prominent clubwoman.

His return to Sonoma Valley in the final days of his retirement was made happy by his devoted sister, Mrs. Albert Tietjen and husband who live in the old home at Glen Ellen.

The Rev. Wayne Williams of the Sonoma Methodist Church officiated at the services yesterday.—C. G. M.

248

RECORD OF FUNERAL

Total No. 71 Yearly No. ..... Date of Entry August 13 1960

Name of Deceased Irene Edna Darambouro Female

☐ Married ☐ Single ☑ Widowed ☐ Divorced (What Race)

Residence: ..... ☐Husband ☐Wife ☐Widow of ..... Age of Husband or Wife (if living) ..... Years

Charge to: Cleo Greenblat

Address San Francisco

Order given by ..... (or informant)

How Secured: :

If Veteran, Name of War No

Occupation Housewife (Social Security Number)

Employer and Address self

Date of Death August 13 1960 7:30 P.M. (Mo.) (Day) (Yr.) (Hour)

Date of Birth August 15 1876 Age (Mo.) (Day) (Yr.) (Yrs.) (Mos.) (Days)

Services at

Clergyman (Address)

Religion of the Deceased

Birthplace Greece

Resided in the State 55 years (or U. S. or City or County) (Years) (Months)

Place of Death 8830 Sonoma Highway Kenwood

Cause of Death

Contributory Causes

Certifying Physician (or Coroner)

His Address: :

Name of Father Nicholas Poperama

His Birthplace Greece

Maiden Name of Mother No Record

Her Birthplace: Greece

Date of Funeral ..... (Date) (Day of Week) (Hour) M.

Motor / Ship Remains to Removal A.T. Funeral Service

Size of Casket (State Color and Number)

Manufactured by

Cemetery / Crematory

Lot No.

Grave No.

Section No.

Block No.

Owner

Complete Funeral (except outlays)	$
Casket	
Burial Vault or Box	
Embalming Body (State Kind) & removal (Name of Embalmer)	60 00
Barber, $ ..... Hair Dressing, $	
Dressing Body, $ ..... Underwear, $	
Suit or Dress (State Kind and Color)	
Slippers, $ ..... Hose, $	
Folding Chairs, $ ..... Tarpaulin, $	
Candelabrum, $ ..... Candles, $	
Door Spray, $ ..... Gloves, $	
Funeral Car, $ ..... Ambulance, $	
Limousines to Cemetery ..... @ $	
Extra Limousines ..... @ $	
Autos to R. R. Station ..... @ $	
Getting Remains from	
Taking Remains to	
Trip to Coroner's Inquest	
Delivering Box to	
Deliver Flowers to	
Removal Charges	
Procuring Burial Permit (State Number and District)	
___Certif. Copies of Death Certificates No. ___ (State Physician's or Coroner's)	
Pall Bearer Service, $ .... Use of Chapel, $	
Gross Total for Sales Tax	$
Outlay for Lot	
Cremation	
Flowers, $ ..... Palms, $: : : : Matting, $	
Rental of Tent, $ .... of Temporary Vault, $	
Opening of Grave or Tomb	
Lining Grave, $ ..... Lowering Device, $	
Outlay for Shipping Charges	
Clergyman, $ ..... Singers, $ .... Organist, $	
Railroad or Motor Tickets, $ ..... Aeroplane Service, $	
Telegr., Phone, Cable or Radio Charges	
Cash Advanced: : :	
Out of town Funeral Director's Charges	
Personal Service	
....line Death Notices in ..... Papers	
(Names of Newspapers)	
Sales Tax	
Total Footing of Bill	$ 60 00
Less	$
Balance	$
Entered into Ledger, page ..... or below.	

Miscellaneous

SF Woman Passes Away On Visit To Daughter's Home

Funeral services were held in San Francisco for Irene Edna Darambouro, 84, who died at her daughter's home at 8830 Sonoma Highway, on August 13, after a long illness.

A native of Greece, Mrs. Darambouro had been visiting her daughter for four days. Her daughter, Cleo Greenblat, is her only survivor.

Funeral services were held at the San Francisco Funeral Service chapel with Bates, Evans, and Fehrensen handling the local arrangements.

			Amount Paid		Balance		Date		Amount Paid		Balance	
					$			To Balance Forward			$	
			$		$			By Payment	$		$	
		" "	$		$			" "	$		$	
		" "	$		$			" "	$		$	
		" "	$		$			" "	$		$	
		" "	$		$			" "	$		$	

Insurance $ ..... Names of Lodges ..... Insurance Companies .....

I hereby authorize the above Funeral, and I hereby represent that I have sufficient resources Legally available to ..... (Firm Name of Funeral Directors.)

for the payment of aforesaid sum, and I hereby covenant and agree to pay the same within ..... days from date. Interest to accrue from maturity at the rate of ..... % per annum.

Signed .....

Witness ..... Address .....

Revised by W. W. Feineman, Long Beach, California

RECORD OF FUNERAL

Total No. 72 Yearly No. ..... Date of Entry. August 15 ..... 19 60

Name of Deceased. Alexander Gordenker ..... White
☐ Married ☐ Single ☒ Widowed ☐ Divorced (What Race)

Residence: 12605 Henno Rd. Glen Ellen ☐Husband ☐Wife ☐Widow } .....
or ..... of } Age of Husband or Wife (if living) ..... Years

Charge to: Mrs. A. D. Tietgen

Address. 12605 Henno Rd Glen Ellen

Order given by. daughter (or informant)

How Secured: :

If Veteran, Name of War. No.

Occupation. Treasurer. None (Social Security Number)

Employer and Address Philippines Islands

Date of Death August 15 1960 (Mo.) (Day) (Yr.) (Hour)

Date of Birth ..... Age ..... (Mo.) (Day) (Yr.) (Yrs.) (Mos.) (Days)

Services at. Chapel of B. E. & F.

Clergyman. Wayne Williams (Address)

Religion of the Deceased. Protestant

Birthplace. Roumania

Resided in the State. No Record (or U. S. or City or County) (Years) (Months)

Place of Death. Agua Caliente Rest Home

Cause of Death .....

Contributory Causes .....

.....

Certifying Physician. (or Coroner)

His Address: :

Name of Father. Volodanive Gordenker

His Birthplace. Russia

Maiden Name of Mother. Olga Povaitzin

Her Birthplace: Russia

Date of Funeral. Aug. 17 (Date) Wed (Day of Week) 10:00 A.M. (Hour)

Motor Ship } Remains to .....

Size of Casket

Complete Funeral (except outlays)	$	
Casket		40. 00
Burial Vault or Box (State Kind)		
Embalming Body (Name of Embalmer)		
Barber, $ ..... Hair Dressing, $		
Dressing Body, $ ..... Underwear, $		
Suit or Dress (State Kind and Color)		
Slippers, $ ..... Hose, $		
Folding Chairs, $ ..... Tarpaulin, $		
Candelabrum, $ ..... Candles, $		
Door Spray, $ ..... Gloves, $		
Funeral Car, $ ..... Ambulance, $		
Limousines to Cemetery ..... @ $		
Extra Limousines ..... @ $		
Autos to R. R. Station ..... @ $		
Getting Remains from		
Taking Remains to		
Trip to Coroner's Inquest		
Delivering Box to		
Deliver Flowers to		
Removal Charges		
Procuring Burial Permit (State Number and District)		
___Certif. Copies of Death Certificates No. ___ (State Physician's or Coroner's)		
Pall Bearer Service, $ .... Use of Chapel, $		
Gross Total for Sales Tax	$	1 60
Outlay for Lot		
Cremation		
Flowers, $ ..... Palms, $: : : : Matting, $		
Rental of Tent, $ .... of Temporary Vault, $		
Opening of Grave or Tomb. Plot - Mt. Am.		55 00
Lining Grave, $ ..... Lowering Device, $		35 00
Outlay for Shipping Charges		
Clergyman, $ 20 .. Singers, $ .... Organist, $		20 00
Railroad or Motor } Tickets, $ ..... Aeroplane } Service, $		
Telegr., Phone, Cable or Radio Charges		
Cash Advanced		
Out of town Funeral Director's Charges		
Personal Service		330 00
....line Death Notices in ..... Papers		14 00
(Names of Newspapers)		
Sales Tax		
Total Footing of Bill	$	576 20
Less	$	2 00
Balance	$	574 20

Entered into Ledger, page ..... or below.

Miscellaneous .....

2 Cemetery Vase Conc. + Plaque 119 60

Date			Amount Paid		Balance	
		To Balance Forward			$	.....
Sept. 26	1960	By Payment	$ 611	20	$	.....
		" "	$	.....	$	.....
		" "	$	.....	$	.....
		" "	$	.....	$	.....
		" "	$	.....	$	.....

Insurance Companies .....

fficient resources Legally available to ..... (Firm Name of Funeral Directors.)

the same within ..... days from date. Interest to accrue from

...% per annum.

Signed .....

Address .....

Revised by W. W. Feineman, Long Beach, California

'Deme' Gordenker Dies Here At 80; Had Eventful Life

Alexander (Deme) Gordenker, son of the late Mr. and Mrs. V. Gordenker of Glen Ellen, brother of Mrs. Albert Tietjen of Glen Ellen, Mrs. Antone Romanov, San Francisco; Michael Gordenker of Vallejo and the late Peter Gordenker of Sonoma Valley, passed away Monday at a rest home in Agua Caliente.

In addition to the relatives in this vicinity, he is survived by a daughter, Mrs. Olga Hare of Seattle.

The funeral services from Bates, Evans & Fehrensen yesterday were private at the request of the 80-year-old native of Romania who was a graduate of Sonoma High School and the University of California, Berkeley.

Mr. Gordenker was a widely traveled man. A brilliant scholar during his college days, he was prominent in dramatic productions. While in high school here, he was Oedipus Rex in the Sophocles play, and was Shylock in "The Merchant of Venice." During U.C. days he showed great talent for dramatic character impersonations. After his graduation, he went to the Philippines where he taught school, held public offices and acquired a copra plantation. His wife died there, and after World War II in which he lost a son, Mr. Gordenker returned to California and bought a home in Boyes Springs. He spent the winters in Mexico and other tropical climes.

He was present at the 50th Reunion of the Class of 1897, Sonoma High School, and was greeted by classmates who named him one of the most scholarly and successful of the alumni.

Some of his travels included visits to Seattle where he stayed with his daughter, Mrs. Olga Hare (named for her grandmother, Mrs. Olga Gordenker of Glen Ellen), prominent clubwoman.

His return to Sonoma Valley in the final days of his retirement was made happy by his devoted sister, Mrs. Albert Tietjen and husband who live in the old home at Glen Ellen.

The Rev. Wayne Williams of the Sonoma Methodist Church officiated at the services yesterday.—C. G. M.

2:30
3
3:30 574.20
4 119.60
4:30 693.80
5 61.20
5:30 574.20
193 37 THURSDAY

250

RECORD OF FUNERAL

Total No. 73 Yearly No. ..... Date of Entry. August 19 1960

Name of Deceased. Samuel Mathisson ..... White
☐ Married ☑ Single ☐ Widowed ☐ Divorced (What Race)

Residence: 20140 Fifth St W. Sonoma ☐Husband ☐Wife ☐Widow or ..... of } .....
Age of Husband or Wife (if living) ..... Years

Charge to: Edwin S. Mathisson

Address. 229 Douglas St. SF

Order given by. ..... (or informant)

How Secured: .....

If Veteran, Name of War. No

Occupation. Clerk ..... None (Social Security Number)

Employer and Address Graybar Electric

Date of Death. August 19 1960 (Mo.) (Day) (Yr.) (Hour)

Date of Birth April 4 1885 Age 75 4 15 (Mo.) (Day) (Yr.) (Yrs.) (Mos.) (Days)

Services at ~~Gantner~~, Felder & Kenney

Clergyman. ..... (Address)

Religion of the Deceased. .....

Birthplace. Illinois

Resided in the State. No Record (or U. S. or City or County) (Years) (Months)

Place of Death. 20140 5th St West Sonoma

Cause of Death. .....

Contributory Causes. .....

.....

Certifying Physician. ..... (or Coroner)

His Address: .....

Name of Father. Peter Mathisen

His Birthplace. Denmark

Maiden Name of Mother. Dora Jacobsen

Her Birthplace: Wisconsin

Date of Funeral. Aug. 22 (Date) Tues. (Day of Week) 1:00 P.M. (Hour)

Motor / Ship } Remains to. Gantner Felder & Kenney

Size of Casket ..... (State Color and Number)

Manufactured by. .....

~~Cemetery~~ / Crematory } Cypress Lawn

Complete Funeral (except outlays)	$	
Casket		298 00
Burial Vault or Box (State Kind)		
Embalming Body (Name of Embalmer)		
Barber, $ ..... Hair Dressing, $		
Dressing Body, $ ..... Underwear, $		
Suit or Dress (State Kind and Color)		
Slippers, $ ..... Hose, $		
Folding Chairs, $ ..... Tarpaulin, $		
Candelabrum, $ ..... Candles, $		
Door Spray, $ ..... Gloves, $		
Funeral Car, $ ..... Ambulance, $		
Limousines to Cemetery ..... @ $		
Extra Limousines ..... @ $		
Autos to R. R. Station ..... @ $		
Getting Remains from		
Taking Remains to		
Trip to Coroner's Inquest		
Delivering Box to		
Deliver Flowers to		
Removal Charges		
Procuring Burial Permit (State Number and District)		
___Certif. Copies of Death Certificates No. ___ (State Physician's or Coroner's)		
Pall Bearer Service, $ .... Use of Chapel, $		
Gross Total for Sales Tax	$	11 92
Outlay for Lot		
Cremation		
Flowers, $ ..... Palms, $: : : : Matting, $		
Rental of Tent, $ .... of Temporary Vault, $		
Opening of Grave or Tomb		
Lining Grave, $ ..... Lowering Device, $		
Outlay for Shipping Charges		
Clergyman, $ ..... Singers, $ .... Organist, $		
Railroad / or Motor } Tickets, $ ..... Aero-plane Service, $		
Telegr., Phone, Cable or Radio Charges		
Cash Advanced: : :		
Out of town Funeral Director's Charges		
Personal Service		330 00
....line Death Notices in ..... Papers		
..... (Names of Newspapers)		20 00
Tax		
l Footing of Bill	$	659 92
	$	
Balance	$	
ered into Ledger, page ..... or below.		
cellaneous		

Sonoman, 75, Takes Poison

Sam Mathisen, 75, of Sonoma, committed suicide Friday in his home at 20140 Fifth street West by taking poison.

He was found lying on the bedroom floor by his brother and sister-in-law, Mr. and Mrs. Edwin S. Mathisen of San Francisco who arrived here Friday for their usual weekend visit. Mathisen was a bachelor and lived alone.

He left a note citing failing eyesight and ill health as the cause of his action.

Funeral services will be held at Gantner, Felder and Kenny Funeral Home, 1965 Market street, San Francisco at 1 p.m. Tuesday. Inurnment will be private in Cypress Lawn, Colma. Bates, Evans and Fehrenman handled local arrangements.

Date		Amount Paid		Balance		Date		Amount Paid		Balance	
.....	....	To Above Balance	~~659~~	~~92~~	$659	92	.....	To Balance Forward	.....	.....	$	.....
9-23-	60	By Payment	$645	02	$14	90	.....	By Payment	$	.....	$	.....
.....	....	" "	$	.....	$	.....	.....	" "	$	.....	$	.....
.....	....	" "	$	.....	$	.....	.....	" "	$	.....	$	.....
.....	....	" "	$	.....	$	.....	.....	" "	$	.....	$	.....
.....	....	" "	$	.....	$	.....	.....	" "	$	.....	$	.....

Insurance $ ..... Names of Lodges ..... Insurance Companies .....

I hereby authorize the above Funeral, and I hereby represent that I have sufficient resources Legally available to ..... (Firm Name of Funeral Directors.)

for the payment of aforesaid sum, and I hereby covenant and agree to pay the same within ..... days from date. Interest to accrue from maturity at the rate of ..... % per annum.

Signed .....

Witness ..... Address .....

Revised by W. W. Feineman, Long Beach, California

RECORD OF FUNERAL

Total No. 74 Yearly No. ..... Date of Entry August 19 1960

Name of Deceased Mignon McCartney Hall White (What Race)

☐ Married ☐ Single ☒ Widowed ☐ Divorced

Residence: 2430 Scott St S F ☐ Husband ☐ Wife ☐ Widow or ..... of ..... Age of Husband or Wife (if living) ..... Years

Charge to: Catherine Hall

Address. 2430 Scott St S F

Order given by ..... (or informant)

How Secured: .....

If Veteran, Name of War No

Occupation Housewife 550-22-6524 (Social Security Number)

Employer and Address Self

Date of Death Aug 19 1960 (Mo.) (Day) (Yr.) (Hour)

Date of Birth October 8 1876 Age 83 10 11 (Mo.) (Day) (Yr.) (Yrs.) (Mos.) (Days)

Services at .....

Clergyman ..... (Address)

Religion of the Deceased .....

Birthplace .....

Resided in the State ..... (or U. S. or City or County) (Years) (Months)

Place of Death Notre Dame Hospital 1590 Broadway San Francisco

Cause of Death .....

Contributory Causes .....

Certifying Physician ..... (or Coroner)

His Address: .....

Name of Father Amos McCartney

His Birthplace Penna

Maiden Name of Mother Dolly Killinger

Her Birthplace: Penna

Date of Funeral ..... (Date) (Day of Week) (Hour) M.

Motor Ship } Remains to .....

Size of Casket ..... (State Color and Number)

Manufactured by: .....

Cemetery Crematory } .....

Lot No. .....

Grave No. .....

Section No. .....

Block No. .....

Owner .....

Diagram of Lot or Vault

Miscellaneous .....

Complete Funeral (except outlays) $		
Casket	40	00
Burial Vault or Box (State Kind)		
Embalming Body (Name of Embalmer)		
Barber, $ ..... Hair Dressing, $		
Dressing Body, $ ..... Underwear, $		
Suit or Dress (State Kind and Color)		
Slippers, $ ..... Hose, $		
Folding Chairs, $ ..... Tarpaulin, $		
Candelabrum, $ ..... Candles, $		
Door Spray, $ ..... Gloves, $		
Funeral Car, $ ..... Ambulance, $		
Limousines to Cemetery ..... @ $		
Extra Limousines ..... @ $		
Autos to R. R. Station ..... @ $		
Getting Remains from		
Taking Remains to		
Trip to Coroner's Inquest		
Delivering Box to		
Deliver Flowers to		
Removal Charges		
Procuring Burial Permit (State Number and District)		50
___Certif. Copies of Death Certificates No. ___ (State Physician's or Coroner's)		
Pall Bearer Service, $ .... Use of Chapel, $		
Gross Total for Sales Tax $	1	60
Outlay for Lot		
Cremation	55	00
Flowers, $ ..... Palms, $ ..... Matting, $		
Rental of Tent, $ .... of Temporary Vault, $		
Opening of Grave or Tomb		
Lining Grave, $ ..... Lowering Device, $		
Outlay for Shipping Charges		
Clergyman, $ ..... Singers, $ .... Organist, $		
Railroad or Motor } Tickets, $ ..... Aeroplane Service, $		
Telegr., Phone, Cable or Radio Charges		
Cash Advanced		
Out of town Funeral Director's Charges		
Personal Service	330	00
....line Death Notices in ..... Papers		
(Names of Newspapers)		
Burial Urn $26.00 ap. cl. 5.00 City Per $20.00		
Sales Tax out of town $10.00	61	00
Total Footing of Bill $	488	10
Less $		
Balance $		
Entered into Ledger, page ..... or below.		

Miscellaneous .....

Date			Amount Paid		Balance		Date			Amount Paid		Balance	
		To Above Balance			$488	10			To Balance Forward			$	
Nov 3	1960	By Payment	$488	10	$				By Payment	$		$	
		" "	$		$				" "	$		$	
		" "	$		$				" "	$		$	
		" "	$		$				" "	$		$	
		" "	$		$				" "	$		$	

— paid in full

Insurance $ ..... Names of Lodges ..... Insurance Companies .....

I hereby authorize the above Funeral, and I hereby represent that I have sufficient resources Legally available to ..... (Firm Name of Funeral Directors.) for the payment of aforesaid sum, and I hereby covenant and agree to pay the same within ..... days from date. Interest to accrue from maturity at the rate of ..... % per annum.

Signed .....

Witness ..... Address .....

Revised by W. W. Feineman, Long Beach, California

252

RECORD OF FUNERAL

Total No..... Yearly No..... Date of Entry. August 16 ..... 19 60

Name of Deceased. Segundo N. M. T. Cometto ..... White
☐ Married ☑ Single ☐ Widowed ☐ Divorced (What Race)

Residence: 401 Sebastopol Rd. Santa Rosa ☐Husband ☐Wife ☐Widow } .....
or ..... of } Age of Husband or Wife (if living) ..... Years

Charge to: Vern Young .....

Address 375 Boyes Blvd. Sonoma .....

Order given by ..... (or informant)

How Secured: .....

If Veteran, Name of War No

Occupation Laborer ..... 546-30-8601 (Social Security Number)

Employer and Address Sebastiani Winery .....

Date of Death August 16 1960 3:15 P.M.
(Mo.) (Day) (Yr.) (Hour)

Date of Birth June 23 1882 Age 77 1 23
(Mo.) (Day) (Yr.) (Yrs.) (Mos.) (Days)

Services at Valley Cemetery .....

Clergyman Rev. John Roberts .....
(Address)

Religion of the Deceased Catholic .....

Birthplace Italy .....

Resided in the State 25 years
(or U. S. or City or County) (Years) (Months)

Place of Death Sonoma County Hospital

Cause of Death .....

Contributory Causes .....

.....

Certifying Physician .....
(or Coroner)

His Address: .....

Name of Father Giorgio Cometto .....

His Birthplace Italy .....

Maiden Name of Mother Fedechia —

Her Birthplace: Italy .....

Date of Funeral Aug 19 1960 11:00 A.M.
(Date) (Day of Week) (Hour)

Motor / Ship } Remains to .....

Size of Casket .....
(State Color and Number)

Manufactured by .....

Cemetery / ~~Crematory~~ } Valley Cemetery Sonoma

Diagram of Lot or Vault

Lot No. .....
Grave No. .....
Section No. .....
Block No. .....
Owner .....

Miscellaneous .....

Complete Funeral (except outlays)	$	
Casket		25 00
Burial Vault or Box ..... (State Kind)		
Embalming Body ..... (Name of Embalmer)		
Barber, $ ..... Hair Dressing, $		
Dressing Body, $ ..... Underwear, $		20 00
Suit or Dress ..... (State Kind and Color)		
Slippers, $ ..... Hose, $		
Folding Chairs, $ ..... Tarpaulin, $		
Candelabrum, $ ..... Candles, $		
Door Spray, $ ..... Gloves, $		
Funeral Car, $ ..... Ambulance, $		
Limousines to Cemetery ..... @ $		
Extra Limousines ..... @ $		
Autos to R. R. Station ..... @ $		
Getting Remains from		
Taking Remains to		
Trip to Coroner's Inquest		
Delivering Box to		
Deliver Flowers to		
Removal Charges		
Procuring Burial Permit ..... (State Number and District)		
___ Certif. Copies of Death Certificates No. ___ (State Physician's or Coroner's)		
Pall Bearer Service, $ .... Use of Chapel, $		
Gross Total for Sales Tax	$	1 80
Outlay for Lot		
Cremation		
Flowers, $ ..... Palms, $ ..... Matting, $		
Rental of Tent, $ .... of Temporary Vault, $		
Opening of Grave or Tomb		25 00
Lining Grave, $ ..... Lowering Device, $		
Outlay for Shipping Charges		
Clergyman, $ 5 .. Singers, $ .... Organist, $		5 00
Railroad / or Motor } Tickets, $ ..... Aero-plane Service, $		
Telegr., Phone, Cable or Radio Charges		
Cash Advanced:		
Out of town Funeral Director's Charges		
~~Personal Service~~ Co. Charges		19 60
.....		
.... line Death Notices in ..... Papers		
..... (Names of Newspapers)		
.....		
.....		
Sales Tax		
Total Footing of Bill	$	101 60
Less	$	
.....	$	

Enter ..... below.

Misc .....

Date			Amount Paid		Balance	
.....	....	To Above Balance	.....	.....	$ 101	60
Nov 16	60	By Payment	$ 101	60	$	
.....	....	" " ..... Paid in full	$	.....	$	
.....	....	" "	$	.....	$	
.....	....	" "	$	.....	$	
.....	....	" "	$	.....	$	

Insurance $ ..... Names of Lodges .....

I hereby authorize the above Funeral, and I hereby represent that I have sufficient ... (Name of Funeral Directors.)
for the payment of aforesaid sum, and I hereby covenant and agree to pay the sam... from date. Interest to accrue from maturity at the rate of ..... % per annum.

Witness ..... Address .....

Revised by W. W. Feineman, Long Beach, California

Services Set Tomorrow For S. Cametto

Graveside services will be held at 11 a.m. tomorrow in Valley Cemetery for Segundo Cometto who died Tuesday at the age of 73.

He had made his home at Pop Young's Resort on Boyes Boulevard before his confinement in a Santa Rosa hospital. He was a native of Italy. There are no survivors.

Bates, Evans and Fehrensen are in charge of arrangements.

RECORD OF FUNERAL

253

Total No..... Yearly No..... Date of Entry ..August 18..... 1960

Name of Deceased ..Daisy L. Hester..... ..White.....
☐ Married ☐ Single ☐ Widowed ☐ Divorced (What Race)

Residence: ..... ☐Husband ☐Wife ☐Widow of ..... Age of Husband or Wife (if living) ..... Years

Charge to: E. G. Hester

Address ..Sonoma Calif.

Order given by ..... (or informant)

How Secured: .....

If Veteran, Name of War ..no.....

Occupation ..Housewife..... (Social Security Number)

Employer and Address .....

Date of Death Aug. 19. 1960 (Mo.) (Day) (Yr.) (Hour)

Date of Birth ..... Age 53 (Mo.) (Day) (Yr.) (Yrs.) (Mos.) (Days)

Services at ..Chapel of B. E. & F.....

Clergyman ..Mr. Milligan..... (Address)

Religion of the Deceased ..Protestant.....

Birthplace ..Oklahoma.....

Resided in the State ..20 years..... (or U. S. or City or County) (Years) (Months)

Place of Death .....

Cause of Death: .....

Contributory Causes .....

.....

Certifying Physician ..... (or Coroner)

His Address: .....

Name of Father .....

His Birthplace .....

Maiden Name of Mother .....

Her Birthplace .....

Date of Funeral ..... M. (Date) (Day of Week) (Hour)

Motor / Ship } Remains to .....

Size of Casket ..... (State Color and Number)

Manufactured by: .....

Cemetery / Crematory } .....

Lot No. .....

Grave No. .....

Section No. .....

Block No. .....

Owner .....

.....

.....

Complete Funeral (except outlays)	$	
Casket		
Burial Vault or Box ..... (State Kind)		
Embalming Body ..... (Name of Embalmer)		
Barber, $ ..... Hair Dressing, $		
Dressing Body, $ ..... Underwear, $		
Suit or Dress ..... (State Kind and Color)		
Slippers, $ ..... Hose, $		
Folding Chairs, $ ..... Tarpaulin, $		
Candelabrum, $ ..... Candles, $		
Door Spray, $ ..... Gloves, $		
Funeral Car, $ ..... Ambulance, $		
Limousines to Cemetery ..... @ $		
Extra Limousines ..... @ $		
Autos to R. R. Station ..... @ $		
Getting Remains from		
Taking Remains to		
Trip to Coroner's Inquest		
Delivering Box to		
Deliver Flowers to		
Removal Charges		
Procuring Burial Permit ..... (State Number and District)		
___Certif. Copies of Death Certificates No. ___ (State Physician's or Coroner's)		
Pall Bearer Service, $ .... Use of Chapel, $		
Gross Total for Sales Tax	$	
Outlay for Lot		
Cremation		
Flowers, $ ..... Palms, $: : : : Matting, $		
Rental of Tent, $ .... of Temporary Vault, $		
Opening of Grave or Tomb		55 00
Lining Grave, $ ..... Lowering Device, $		
Outlay for Shipping Charges		
Clergyman, $ 20. Singers, $ .... Organist, $		20 00
Railroad / or Motor } Tickets, $ ..... Aero-plane Service, $		
Telegr., Phone, Cable or Radio Charges		
Cash Advanced: : :		
Out of town Funeral Director's Charges		
Personal Service		100 00
.....		
....line Death Notices in ..... Papers		
..... (Names of Newspapers)		
.....		
.....		
Sales Tax		
Total Footing of Bill	$	175 00
Less	$	
Balance	$	

Entered into Ledger, page ..... or below.

Miscellaneous Paid in full Sept. 20. th. 1960.

	Date			Amount Paid		Balance	
			To Balance Forward			$	
			By Payment	$		$	
			" "	$		$	
			" "	$		$	
			" "	$		$	
			" "	$		$	

Names of Lodges ..... Insurance Companies .....

...al, and I hereby represent that I have sufficient resources Legally available to ..... (Firm Name of Funeral Directors.)

...and I hereby covenant and agree to pay the same within ..... days from date. Interest to accrue from

...% per annum.

Signed .....

Witness ..... Address .....

Funeral services will be held at 11 a.m. Tuesday in the chapel of Bates, Evans and Fehrensen for Mrs. Daisy Hester of Sonoma.

Mrs. Hester died last week while visiting her mother, Mrs. Cordelia Fowler in Seminole, Okla. She is survived by her husband, E. G. Hester, Sonoma; two sons, Harold of Santa Clara and Glenn of Sonoma; and a grandson Robert, of Santa Clara; three sisters, Mrs. Arron Diegten of Lakewood, Colo.; Mrs. Ruth Madole and Mrs. L. D. Northcott, both of Compton, Calif; two brothers, Wyman Fowler of Oklahoma City and Bud Fowler of Seminole.

She was a native of Oklahoma, age 53, and had been a resident of Sonoma Valley since 1939. She was a member of the Sonoma Valley Grange for the past eight years.

Rev. Vernon Milligan will officiate at tomorrow's service. Burial will follow in Valley Cemetery.

Card of Thanks

We wish to express our sincere thanks to our many friends for the acts of kindness, words of sympathy, beautiful floral offerings and spiritual bouquets extended to us in our recent bereavement. A special thanks to Bates, Evans and Fehrensen.

Elva and Glenn Hester
Harold Hester and Family

Revised by W. W. Feineman, Long Beach, California

254

RECORD OF FUNERAL

Total No. 75 Yearly No. Date of Entry August 21 1960

Name of Deceased John A. Considine White

☐ Married ☑ Single ☐ Widowed ☐ Divorced (What Race)

Residence: 1370 Sobre Vista Rd. Sonoma ☐Husband ☐Wife ☐Widow or ..... of } Eloise Considine

Age of Husband or Wife (if living) ..... Years

Charge to: Eloise Considine

Address 1370 Sobre Vista Rd. Sonoma

Order given by ..... (or informant)

How Secured: .....

If Veteran, Name of War Yes

Occupation Colonel

(Social Security Number)

Employer and Address U.S. Army, Ft. Mason

Date of Death August 21 1960 (Mo.) (Day) (Yr.) (Hour)

Date of Birth March 10 1889 Age 71 5 11 (Mo.) (Day) (Yr.) (Yrs.) (Mos.) (Days)

Services at Presidio Chapel, S.F.

Clergyman ..... (Address)

Religion of the Deceased Catholic

Birthplace Illinois

Resided in the State No Record (or U. S. or City or County) (Years) (Months)

Place of Death 1370 Sobre Vista Road Sonoma

Cause of Death .....

Contributory Causes .....

.....

Certifying Physician ..... (or Coroner)

His Address: .....

Name of Father Thomas J. Considine

His Birthplace Ireland

Maiden Name of Mother Nussbaum

Her Birthplace Germany

Date of Funeral Aug 24 1960 Hour 9:30 A.M.

Complete Funeral (except outlays)	$	
Casket	342	00
Burial Vault or Box (State Kind)		
Embalming Body (Name of Embalmer)		
Barber, $ ..... Hair Dressing, $		
Dressing Body, $ ..... Underwear, $		
Suit or Dress (State Kind and Color)		
Slippers, $ ..... Hose, $		
Folding Chairs, $ ..... Tarpaulin, $		
Candelabrum, $ ..... Candles, $		
Door Spray, $ ..... Gloves, $		
Funeral Car, $ ..... Ambulance, $		
Limousines to Cemetery ..... @ $		
Extra Limousines ..... @ $		
Autos to R. R. Station ..... @ $		
Getting Remains from		
Taking Remains to		
Trip to Coroner's Inquest		
Delivering Box to		
Deliver Flowers to		
Removal Charges		
Procuring Burial Permit		
15 Certif. Copies of Death Certificates No. (State Number and District) (State Physician's or Coroner's)	30	00
Pall Bearer Service, $ .... Use of Chapel, $		
Gross Total for Sales Tax $	13	68
Outlay for Lot		
Cremation		
Flowers, $ 20 50 Palms, $ Matting, $	20	50
Rental of Tent, $ .... of Temporary Vault, $		
Opening of Grave or Tomb		
Lining Grave, $ ..... Lowering Device, $		
Outlay for Shipping Charges		
Clergyman, $ ..... Singers, $ .... Organist, $		
Railroad or Motor Tickets, $ ..... Aeroplane Service, $		
Telegr., Phone, Cable or Radio Charges		
Cash Advanced		
Out of town Funeral Director's Charges		
Personal Service	330	00
....line Death Notices in ..... Papers	20	00
(Names of Newspapers)		
Sales Tax		
Total Footing of Bill $	756	48
Less $	17	10
Balance $	739	38

Entered into Ledger, page ..... or below.

Miscellaneous Paid in Full 10-7-1960

	Date		Amount Paid		Balance	
To Balance Forward					$	
By Payment			$		$	
" "			$		$	
" "			$		$	
" "			$		$	
" "			$		$	

Names of Lodges ..... Insurance Companies .....

ral, and I hereby represent that I have sufficient resources Legally available to ..... (Firm Name of Funeral Directors.)

and I hereby covenant and agree to pay the same within ..... days from date. Interest to accrue from

...% per annum.

Signed .....

..... Address .....

Revised by W. W. Feineman, Long Beach, California

Col. John Considine Mourned

(Continued from Page 1)

Owen Stanley Mountain section of New Guinea, and was attached to Gen. Douglas MacArthur's staff there.

During his career, he also served as military attache to the American Embassy in Asuncion, Paraguay.

Prior to WW II he was commanding officer of the Sixth Cavalry stationed at Fort Oglethorpe, Georgia, which regiment was selected to pre-test the first hand-made, hand-tooled Jeep.

Col. Considine personally put the Jeep through its paces, driving it over every conceivable type of terrain, and through under-water tests. He suggested modifications to the specifications of the vehicle and from those evolved the "Mechanized Mule" of the army, still in use today.

He is survived by his wife Eloise McCleave Considine, Sonoma; his two daughters, Dorothy Considine of Camarillo and Mrs. Phillip B. Davidson of Paris, France; his two sons, John Thomas Considine and Michael McCleave Considine of Sonoma; his brother, George Considine of San Diego, and three grandsons.

He is also survived by his three cousins, John W. Considine Jr., Mrs. Thomas R. Conlon and Mrs. E. W. MacLean of Beverly Hills, and was a second cousin of Bob Considine, well-known newspaper columnist.

Services were held at the Chapel of Our Lady in the Presidio of San Francisco, followed by burial with full military honors at the Presido.

Honorary pallbearers were Gen. Henry B. Lewis, Gen. John E. McMahon Jr., Gen. George W. Sliney, Col. John E. Ardrey, Col. James Archer Dorst, Col. David B. Falk, Col. Lewis K. Underhill and Gen. Robert H. Van Valkenburgh who were all classmates with Col. Considine at West Point; Gen. Egmont F. Koenig, Col. Henry C. R. Akin, Col. Fredrick W. Drury and Col. Harold A. Meyer.

Contributions to Hanna Boys Center, Medic, or "Project Hope," are preferred by the family.

Recitation of the Rosary was held at 8 p. m. Tuesday at the chapel of Bates, Evans & Fehresen, Sonoma.

RECORD OF FUNERAL

Total No. 76 Yearly No. ..... Date of Entry August 27 19 60

Name of Deceased Hazel E. Hopkins

☐ Married ☐ Single ☒ Widowed ☐ Divorced (What Race)

Residence: 17305 Hillsdale Dr. Boyes Spring ☐Husband ☐Wife ☐Widow or ..... of } Age of Husband or Wife (if living) ..... Years

Charge to: Richard Damon Schulte

Address: 334 18th Ave P 7

Order given by: Son (or informant)

How Secured: :

If Veteran, Name of War: No

Occupation: housewife No (Social Security Number)

Employer and Address: self

Date of Death: Aug. (Mo.) 27 (Day) 1960 (Yr.) 9:15 (Hour) A.M.

Date of Birth: April (Mo.) 23 (Day) 1902 (Yr.) Age: 58 (Yrs.) 4 (Mos.) 4 (Days)

Services at: St. Francis Solano Church

Clergyman: Rev. John Roberts (Address)

Religion of the Deceased: Catholic

Birthplace: California

Resided in the State: life (or U. S. or City or County) (Years) (Months)

Place of Death: Sonoma Valley Hospital

Cause of Death: :

Contributory Causes: :

:

Certifying Physician: (or Coroner)

His Address: :

Name of Father: William Rogers

His Birthplace: No Record

Maiden Name of Mother: Elizabeth Robison

Her Birthplace: California

Date of Funeral: Aug. 30 (Date) 1960 Tues. (Day of Week) 1:00 P.M. (Hour)

Motor / Ship } Remains to :

Size of Casket : (State Color and Number)

Manufactured by: :

Cemetery / Crematory } Mt. Cemetery Sonoma

Lot No. :

Grave No. :

Section No. :

Block No. :

Owner :

:

:

Complete Funeral (except outlays) ..... $		
Casket	167	00
Burial Vault or Box (State Kind)		
Embalming Body (Name of Embalmer)		
Barber, $ ..... Hair Dressing, $		
Dressing Body, $ ..... Underwear, $	29	95
Suit or Dress (State Kind and Color)		
Slippers, $ ..... Hose, $		
Folding Chairs, $ ..... Tarpaulin, $		
Candelabrum, $ ..... Candles, $		
Door Spray, $ ..... Gloves, $		
Funeral Car, $ ..... Ambulance, $		
Limousines to Cemetery ..... @ $		
Extra Limousines ..... @ $		
Autos to R. R. Station ..... @ $		
Getting Remains from		
Taking Remains to		
Trip to Coroner's Inquest		
Delivering Box to		
Deliver Flowers to		
Removal Charges		
Procuring Burial Permit (State Number and District)		
___Certif. Copies of Death Certificates No. ___ (State Physician's or Coroner's)		
Pall Bearer Service, $ .... Use of Chapel, $		
Gross Total for Sales Tax ..... $		
Outlay for Lot		
Cremation		
Flowers, $ ..... Palms, $: : : : : Matting, $		
Rental of Tent, $ .... of Temporary Vault, $		
Opening of Grave or Tomb	150	00
Lining Grave, $ ..... Lowering Device, $		
Outlay for Shipping Charges		
Clergyman, $ 20. Singers, $ .... Organist, $	25	00
Railroad or Motor } Tickets, $ ..... Aeroplane Service, $		
Telegr., Phone, Cable or Radio Charges		
Cash Advanced : : :		
Out of town Funeral Director's Charges		
Personal Service	330	00
....line Death Notices in ..... Papers	15	00
(Names of Newspapers)		
Sales Tax		
Total Footing of Bill ..... $	756	03
Less ..... $	8	35
Balance ..... $	747	68

Entered into Ledger, page ..... or below.

Miscellaneous .....

Hazel Hopkins

FETTERS HOT SPRINGS—Hazel E. Hopkins, 58, died at a Sonoma Hospital yesterday after a long illness.

She was the mother of Richard D. Schulte, and the grandmother of two.

Mrs. Hopkins was a native of California and a resident of Fetters Hot Springs for more than two years.

Recitation of the Rosary will be at 8 p.m. tomorrow at the Bates, Evans & Fehrensen funeral home.

Services will be at 9:30 a.m. Tuesday at the funeral home, with Requiem Mass at 10 a.m. at St. Francis Solano Church.

Burial will be in Mountain Cemetery, Sonoma.

	Amount Paid		Balance		Date			Amount Paid		Balance	
e.....	.....	.....	$.....	.....			To Balance Forward....	.....	.....	$.....	.....
.....	$.....	.....	$.....	.....	.....	.....	By Payment.....	$.....	.....	$.....	.....
.....	$.....	.....	$.....	.....	.....	.....	" "	$.....	.....	$.....	.....
.....	$.....	.....	$.....	.....	.....	.....	" "	$.....	.....	$.....	.....
.....					.....	.....	" "	$.....	.....	$.....	.....
					.....	.....	" "	$.....	.....	$.....	.....

Insurance
.....Companies.....

ient resources Legally available to.....
(Firm Name of Funeral Directors.)

e same within.....days from date. Interest to accrue from

Signed.....

Address.....

an, Long Beach, California

Services Held for Hazel Hopkins

Funeral services were held on Tuesday for Hazel Hopkins, 53, a Fetters Hot Springs resident who died at the Sonoma Valley Hospital on Saturday after a brief illness.

A native of California and a resident in Sonoma valley for over 20 years, Mrs. Hopkins is survived by her son, Richard D. Schulte and two grandchildren, Richard Schulte Jr. and Ricann Schulte, all of San Francisco; and two cousins, Leslie Taufenbach of San Marino, and William Robeson of Ukiah.

Funeral services were held on Tuesday at the chapel of Bates, Evans, and Fehrensen with a Requiem Mass offered at Saint Francis Solano Church. Burial followed in Mountain Cemetery, Sonoma.

256

RECORD OF FUNERAL

Total No. 77 Yearly No. ..... Date of Entry August 29 1960

Name of Deceased Maria Castagnasso (What Race)

☐ Married ☐ Single ☑ Widowed ☐ Divorced

Residence: 256 E. Spain St. Sonoma ☐Husband ☐Wife ☐Widow of ..... Age of Husband or Wife (if living) ..... Years

Charge to: Mrs. Kathryn Hardy

Address 256 E. Spain Sonoma

Order given by ..... (or informant)

How Secured: .....

If Veteran, Name of War No

Occupation Housewife None (Social Security Number)

Employer and Address Self

Date of Death August 29 1960 6:30 A.M. (Mo.) (Day) (Yr.) (Hour)

Date of Birth April 3 1864 Age 96 Yrs. 4 Mos. 26 Days (Mo.) (Day) (Yr.)

Services at St. Francis Solano Church

Clergyman Rev. John Roberts (Address)

Religion of the Deceased Catholic

Birthplace Genoa Italy

Resided in the State 78 years (or U. S. of City or County) (Years) (Months)

Place of Death 256 E. Spain St. Sonoma

Cause of Death .....

Contributory Causes .....

.....

Certifying Physician ..... (or Coroner)

His Address: .....

Name of Father ..... Baccoli

His Birthplace Italy

Maiden Name of Mother No Record

Her Birthplace Italy

Date of Funeral Sept. 1. 1960 Thurs. 10:00 A.M. (Date) (Day of Week) (Hour)

Motor / Ship } Remains to .....

Size of Casket ..... (State Color and Number)

Manufactured by .....

Cemetery / Crematory } Entombed St. Francis Solano

Complete Funeral (except outlays)	$	
Casket		620 00
Burial Vault or Box (State Kind)		
Embalming Body (Name of Embalmer)		
Barber, $ ..... Hair Dressing, $		
Dressing Body, $ ..... Underwear, $		
Suit or Dress (State Kind and Color)		45 00
Slippers, $ ..... Hose, $		
Folding Chairs, $ ..... Tarpaulin, $		
Candelabrum, $ ..... Candles, $		
Door Spray, $ ..... Gloves, $		
Funeral Car, $ ..... Ambulance, $		
Limousines to Cemetery ..... @ $		
Extra Limousines ..... @ $		
Autos to R. R. Station ..... @ $		
Getting Remains from		
Taking Remains to		
Trip to Coroner's Inquest		
Delivering Box to		
Deliver Flowers to		
Removal Charges		
Procuring Burial Permit (State Number and District)		
___Certif. Copies of Death Certificates No. (State Physician's or Coroner's)		
Pall Bearer Service, $ .... Use of Chapel, $		
Gross Total for Sales Tax	$	25 60
Outlay for Lot		
Cremation		
Flowers, $ ..... Palms, $ ..... Matting, $		
Rental of Tent, $ .... of Temporary Vault, $		10 25
Opening of Grave or Tomb		
Lining Grave, $ ..... Lowering Device, $		
Outlay for Shipping Charges		
Clergyman, $25 .. Singers, $ .... Organist, $		25 00
Railroad / or Motor } Tickets, $ ..... Aeroplane Service, $		
Telegr., Phone, Cable or Radio Charges		
Cash Advanced		
Out of town Funeral Director's Charges		
Personal Service		330 00
....line Death Notices in ..... Papers (Names of Newspapers)		
	$	1147 85
	$	31 10
	$	1116 75

below.

Paid in full Nov 25, 1960

	Amount Paid		Balance	
			$	
	$		$	
	$		$	
	$		$	
	$		$	
	$		$	

Sonoma lost a link to the pioneer days of the town when Maria Castagnasso, 96, passed away at her home on East Spain Street on Monday after a brief illness.

Mrs. Castagnasso, who came to Sonoma with her husband from Genoa, Italy, 76 years ago, recalled the early days of Sonoma and often related them to the people who came to call on her.

Mrs. Castagnasso and her late husband, Andrea, came over from Italy on borrowed money and settled in Sonoma without a dime to their names. Mr. Castagnasso started an eight acre vegetable plot and delivered vegetables around the valley by horse and cart. With his horse and wagon, Mr. Castagnasso also hauled stone from the Sonoma hills that was used in the construction of San Francisco streets.

A frequent guest of Mrs. Castagnasso's was General Vallejo, who many times visited for dinner as he expressed quite an affection for her preparation of Italian diners. According to friends and relatives, Mrs. Castagnasso, known affectionately to many friends as "Nonna," still maintained a skill in the preparation of Italian dinners.

One of the big events in the valley occurred 27 years ago when Mr. and Mrs. Castagnasso celebrated their golden anniversary in August. At the time of Castagnasso's death, the couple had been married for 72 years.

Up until the time of her death, Mrs. Castagnasso had remained

(Continued on Page 5)

a homebody, but she was still very active and alert. She spent a lot of her time working in the garden around her home.

Mrs. Castagnasso is survived by her children, Mrs. August Clerici, Mrs. George Chicazola, Enrico and Harry Castagnasso, all of Sonoma; her grandchildren, Mrs. William Hardy, Mrs. Amadeo Albini, Mrs. Thomas Velia, Milton Castagnasso, and Leland Clerici, all of Sonoma, Mrs. John Marshall of Napa and Donald Castagnasso of Fallon, Nevada; and 23 great-grandchildren and 7 great-great grandchildren.

Funeral services were scheduled at 9:30 this morning at the chapel of Bates, Evans, and Fehrensen to be followed by a Requiem Mass at 10 a. m. at Saint Francis Solano Church. Burial will be in Saint Francis Solano Cemetery, Sonoma.

..... | .... | " " ..... | $..... | ..... | $..... | .....

Insurance $ ..... Names of Lodges ..... Companies .....

I hereby authorize the above Funeral, and I hereby represent that I have sufficient resources Legally available to .....
(Firm Name of Funeral Directors.)

for the payment of aforesaid sum, and I hereby covenant and agree to pay the same within ..... days from date. Interest to accrue from maturity at the rate of ..... % per annum.

Signed .....

Witness ..... Address .....

Revised by W. W. Feineman, Long Beach, California

257

RECORD OF FUNERAL

Total No. 78 Yearly No. ..... Date of Entry August 30 1960

Name of Deceased Justine Ginestedt urbita

☐ Married ☐ Single ☒ Widowed ☐ Divorced (What Race)

Residence: 45 Park ave Fetters Springs ☐Husband ☐Wife ☐Widow or ..... of } .....

Charge to: Cooler Age of Husband or Wife (if living) ..... Years

Address 46 Mt Ave Fetters H. Springs

Order given by ..... (or informant)

How Secured: .....

If Veteran, Name of War no

Occupation laborer none (Social Security Number)

Employer and Address self

Date of Death Aug 30 1960 (Mo.) (Day) (Yr.) (Hour)

Date of Birth Oct 18 1878 Age 81 9 22 (Mo.) (Day) (Yr.) (Yrs.) (Mos.) (Days)

Services at St Francis Solano

Clergyman Rev John Roberts (Address)

Religion of the Deceased Catholic

Birthplace France

Resided in the State 60 years (or U. S. or City or County) (Years) (Months)

Place of Death Sonoma Co. Hospital

Cause of Death: .....

Contributory Causes .....

.....

Certifying Physician ..... (or Coroner)

His Address: .....

Name of Father August Ginestat

His Birthplace France

Maiden Name of Mother Julie Bouth

Her Birthplace France

Date of Funeral Sept 2 1960 Fri 9:30 AM (Date) (Day of Week) (Hour)

Motor } Remains to .....

..... (State Color and Number)

.....

.....

Lot No. .....

Grave No. .....

Section No. .....

Block No. .....

Complete Funeral (except outlays) ..... $		
Casket	110	00
Burial Vault or Box (State Kind)		
Embalming Body (Name of Embalmer)		
Barber, $ ..... Hair Dressing, $		
Dressing Body, $ ..... Underwear, $		
Suit or Dress (State Kind and Color)		
Slippers, $ ..... Hose, $		
Folding Chairs, $ ..... Tarpaulin, $		
Candelabrum, $ ..... Candles, $		
Door Spray, $ ..... Gloves, $		
Funeral Car, $ ..... Ambulance, $		
Limousines to Cemetery ..... @ $		
Extra Limousines ..... @ $		
Autos to R. R. Station ..... @ $		
Getting Remains from		
Taking Remains to		
Trip to Coroner's Inquest		
Delivering Box to		
Deliver Flowers to		
Removal Charges		
Procuring Burial Permit (State Number and District)		
___Certif. Copies of Death Certificates No. ___ (State Physician's or Coroner's)		
Pall Bearer Service, $ .... Use of Chapel, $		
Gross Total for Sales Tax ..... $	4	40
Outlay for Lot		
Cremation		
Flowers, $ 20 Palms, $ ..... Matting, $	24	50
Rental of Tent, $ .... of Temporary Vault, $		
Opening of Grave or Tomb	90	00
Lining Grave, $ ..... Lowering Device, $		
Outlay for Shipping Charges		
Clergyman, $ 25 Singers, $ .... Organist, $	25	00
Railroad or Motor } Tickets, $ ..... Aeroplane Service, $		
Telegr., Phone, Cable or Radio Charges		
Cash Advanced		
Out of town Funeral Director's Charges		
Personal Service	330	00
.... line Death Notices in ..... Papers		
(Names of Newspapers)		
Sales Tax		
Total Footing of Bill ..... $	580	20
Less ..... $	5	50
Balance ..... $	574	70

Entered into Ledger, page ..... or below.

Miscellaneous .....

Paid in full

Balance		Date			Amount Paid		Balance	
				To Balance Forward			$	
		11-9-	61	By Payment	$561	90	$	
				" "	$		$	
				" "	$		$	
				" "	$		$	
				" "	$		$	

Insurance Companies .....

have sufficient resources Legally available to ..... (Firm Name of Funeral Directors.)

to pay the same within ..... days from date. Interest to accrue from

Signed .....

Address .....

. W. Feineman, Long Beach, California

Case to DA As Fetters Man Dies

Sonoma Valley marked its second auto fatality in less than a week last night when Justin Ginestat, 82, of Fetters Hot Springs, died as a result of crash injuries suffered Monday, south of Sonoma.

Ginestat was a passenger in a car driven by George McCoy, 49 of Santa Rosa, a laborer for a sheet metal works in Sonoma.

McCoy who is to be released from Sonoma county hospital today was driving on the wrong side of the road, according to the California Highway Patrol, and struck an auto driven by Albert Church, 75, on lower Broadway in front of Wedekind's nursery.

The case has been turned over to the district attorney's office and is now under investigation.

Church, a building inspector for the Sacramento school district, suffered multiple fractures of the ribs, knees and arm in the crash, but was reported to be in "fairly good" condi-

...ies Fatal ...Man, 82

...rning, reportedly in satisfactory ...ndition with a fractured knee ...d cuts and bruises.

...Mr. Church was reported to be ..."stable" condition this morning ... Sonoma Valley Hospital where ...s doctor reported he was suffer...g from multiple fractured ribs, a ...oken arm and two fractured legs.

...California Highway Patrol said ...e two cars hit head-on about one-...lf mile south of Four Corners, ...ear Specht rd. The CHP was still ...vestigating the accident this ...orning but reports indicated that ...e crash took place in the south-...ound lane. Mr. Church was south-...ound. Mr. McCoy was northbound.

Funeral services for Mr. Genes...et are being arranged at Bates, ...Evans & Fehrensen, Sonoma. He ...as no known survivors.

256

RECORD OF FUNERAL

Total No. 77 Yearly No. ..... Date of Entry August 29 1960

Name of Deceased Maria Castagnasso Female

☐ Married ☐ Single ☑ Widowed ☐ Divorced (What Race)

Residence: 256 E. Spain St. Sonoma ☐Husband ☐Wife ☐Widow or ..... of } Age of Husband or Wife (if living) ..... Years

Charge to: Mrs. William Hardy

Address 256 E. Spain Sonoma

Order given by ..... (or informant)

How Secured: .....

If Veteran, Name of War No

Occupation Housewife None (Social Security Number)

Employer and Address Self

Date of Death August 29 1960 6:30 A.M. (Mo.) (Day) (Yr.) (Hour)

Date of Birth April 3 1864 Age 96 4 26 (Mo.) (Day) (Yr.) (Yrs.) (Mos.) (Days)

Services at St. Francis Solano Church

Clergyman Rev. John Roberts (Address)

Religion of the Deceased Catholic

Birthplace Genoa Italy

Resided in the State 78 years (or U. S. or City or County) (Years) (Months)

Place of Death 256 E. Spain St. Sonoma

Cause of Death .....

Contributory Causes .....

.....

Certifying Physician ..... (or Coroner)

His Address: .....

Name of Father — Boccoli

His Birthplace Italy

Maiden Name of Mother No Record

Her Birthplace Italy

Date of Funeral Sept 1. 1960 Thurs. 10:00 A.M. (Date) (Day of Week) (Hour)

Motor Ship } Remains to .....

Size of Casket ..... (State Color and Number)

Manufactured by .....

Cemetery Crematory } Entombed St Francis Solano

Complete Funeral (except outlays)	$	
Casket		620 00
Burial Vault or Box (State Kind)		
Embalming Body (Name of Embalmer)		
Barber, $ ..... Hair Dressing, $		
Dressing Body, $ ..... Underwear, $		
Suit or Dress (State Kind and Color)		45 00
Slippers, $ ..... Hose, $		
Folding Chairs, $ ..... Tarpaulin, $		
Candelabrum, $ ..... Candles, $		
Door Spray, $ ..... Gloves, $		
Funeral Car, $ ..... Ambulance, $		
Limousines to Cemetery ..... @ $		
Extra Limousines ..... @ $		
Autos to R. R. Station ..... @ $		
Getting Remains from		
Taking Remains to		
Trip to Coroner's Inquest		
Delivering Box to		
Deliver Flowers to		
Removal Charges		
Procuring Burial Permit (State Number and District)		
___Certif. Copies of Death Certificates No. ___ (State Physician's or Coroner's)		
Pall Bearer Service, $ .... Use of Chapel, $		
Gross Total for Sales Tax	$	25 60
Outlay for Lot		
Cremation		
Flowers, $ ..... Palms, $ ..... Matting, $		
Rental of Tent, $ .... of Temporary Vault, $		10 25
Opening of Grave or Tomb		
Lining Grave, $ ..... Lowering Device, $		
Outlay for Shipping Charges		
Clergyman, $ 25 .. Singers, $ .... Organist, $		25 00
Railroad or Motor } Tickets, $ ..... Aeroplane Service, $		
Telegr., Phone, Cable or Radio Charges		
Cash Advanced		
Out of town Funeral Director's Charges		
Personal Service		330 00
.....		
....line Death Notices in ..... Papers (Names of Newspapers)		
.....		
.....		
.....	$	1147 85
.....	$	31 10
.....	$	1116 75
below.		

Paid in full Nov 25, 1960

		Amount Paid		Balance	
.....	.....	.....	.....	$	.....
.....	$	.....		$	.....
.....	$	.....		$	.....
.....	$	.....		$	.....
.....	$	.....		$	.....
.....	$	.....		$	.....

Sonoma lost a link to the pioneer days of the town when Maria Castagnasso, 96, passed away at her home on East Spain Street on Monday after a brief illness.

Mrs. Castagnasso, who came to Sonoma with her husband from Genoa, Italy, 76 years ago, recalled the early days of Sonoma and often related them to the people who came to call on her.

Mrs. Castagnasso and her late husband, Andrea, came over from Italy on borrowed money and settled in Sonoma without a dime to their names. Mr. Castagnasso started an eight acre vegetable plot and delivered vegetables around the valley by horse and cart. With his horse and wagon, Mr. Castagnasso also hauled stone from the Sonoma hills that was used in the construction of San Francisco streets.

A frequent guest of Mrs. Castagnasso's was General Vallejo, who many times visited for dinner as he expressed quite an affection for her preparation of Italian diners. According to friends and relatives, Mrs. Castagnasso, known affectionately to many friends as "Nonna," still maintained a skill in the preparation of Italian dinners.

One of the big events in the valley occurred 27 years ago when Mr. and Mrs. Castagnasso celebrated their golden anniversary in August. At the time of Castagnasso's death, the couple had been married for 72 years.

Up until the time of her death, Mrs. Castagnasso had remained

(Continued on Page 5)

a homebody, but she was still very active and alert. She spent a lot of her time working in the garden around her home.

Mrs. Castagnasso is survived by her children, Mrs. August Clerici, Mrs. George Chicazola, Enrico and Harry Castagnasso, all of Sonoma; her grandchildren, Mrs. William Hardy, Mrs. Amadeo Albini, Mrs. Thomas Velia, Milton Castagnasso, and Leland Clerici, all of Sonoma, Mrs. John Marshall of Napa and Donald Castagnasso of Fallon, Nevada; and 23 great-grandchildren and 7 great-great grandchildren.

Funeral services were scheduled at 9:30 this morning at the chapel of Bates, Evans, and Fehrensen to be followed by a Requiem Mass at 10 a. m. at Saint Francis Solano Church. Burial will be in Saint Francis Solano Cemetery, Sonoma.

Insurance $ ..... Names of Lodges ..... Companies .....

I hereby authorize the above Funeral, and I hereby represent that I have sufficient resources Legally available to ..... (Firm Name of Funeral Directors.)

for the payment of aforesaid sum, and I hereby covenant and agree to pay the same within ..... days from date. Interest to accrue from maturity at the rate of ..... % per annum.

Signed .....

Witness ..... Address .....

Revised by W. W. Feineman, Long Beach, California

257

RECORD OF FUNERAL

Total No. 78 Yearly No. ..... Date of Entry August 30 1960

Name of Deceased Justinus Ginestatte unkn

☐ Married ☐ Single ☒ Widowed ☐ Divorced (What Race)

Residence: 45 Park ave Fetters Springs ☐Husband ☐Wife ☐Widow or ..... of } .....

Age of Husband or Wife (if living) ..... Years

Charge to: Coolen

Address 46 Mt Ave Fetters H. Spgs

Order given by ..... (or informant)

How Secured: .....

If Veteran, Name of War no

Occupation laborer none (Social Security Number)

Employer and Address self

Date of Death Aug. 30. 1960 (Mo.) (Day) (Yr.) (Hour)

Date of Birth Oct. 18. 1878 Age 81 9 22 (Mo.) (Day) (Yr.) (Yrs.) (Mos.) (Days)

Services at St. Francis Solano

Clergyman Rev. John Roberts (Address)

Religion of the Deceased Catholic

Birthplace France

Resided in the State 60 years (or U. S. or City or County) (Years) (Months)

Place of Death Sonoma Co. Hospital

Cause of Death: .....

Contributory Causes .....

.....

Certifying Physician ..... (or Coroner)

His Address: .....

Name of Father August Ginestat

His Birthplace France

Maiden Name of Mother Julie Bouty

Her Birthplace France

Date of Funeral Sept. 2. 1960 Fri. 9:30 A.M. (Date) (Day of Week) (Hour)

Motor } Remains to .....

..... (State Color and Number)

.....

.....

Lot No. .....

Grave No. .....

Section No. .....

Block No. .....

Complete Funeral (except outlays)	$	
Casket		110 00
Burial Vault or Box (State Kind)		
Embalming Body (Name of Embalmer)		
Barber, $ ..... Hair Dressing, $		
Dressing Body, $ ..... Underwear, $		
Suit or Dress (State Kind and Color)		
Slippers, $ ..... Hose, $		
Folding Chairs, $ ..... Tarpaulin, $		
Candelabrum, $ ..... Candles, $		
Door Spray, $ ..... Gloves, $		
Funeral Car, $ ..... Ambulance, $		
Limousines to Cemetery ..... @ $		
Extra Limousines ..... @ $		
Autos to R. R. Station ..... @ $		
Getting Remains from		
Taking Remains to		
Trip to Coroner's Inquest		
Delivering Box to		
Deliver Flowers to		
Removal Charges		
Procuring Burial Permit (State Number and District)		
___Certif. Copies of Death Certificates No. ___ (State Physician's or Coroner's)		
Pall Bearer Service, $ .... Use of Chapel, $		
Gross Total for Sales Tax	$	4 40
Outlay for Lot		
Cremation		
Flowers, $ 20 Palms, $: : : : Matting, $		24 50
Rental of Tent, $ .... of Temporary Vault, $		
Opening of Grave or Tomb		90 00
Lining Grave, $ ..... Lowering Device, $		
Outlay for Shipping Charges		
Clergyman, $ 25 Singers, $ .... Organist, $		25 00
Railroad or Motor } Tickets, $ ..... Aeroplane Service, $		
Telegr., Phone, Cable or Radio Charges		
Cash Advanced: : :		
Out of town Funeral Director's Charges		
Personal Service		33 00
.....		
....line Death Notices in ..... Papers (Names of Newspapers)		
.....		
.....		
Sales Tax		
Total Footing of Bill	$	580 20
Less	$	5 50
Balance	$	574 70

Entered into Ledger, page ..... or below.

Miscellaneous .....

Signed Mrs. Julie Ginestat

Balance	Date		Amount Paid	Balance
		To Balance Forward		$
	11-9-61	By Payment	$ 561 90	$
		" "	$	$
		" "	$	$
		" "	$	$
		" "	$	$

Insurance Companies .....

have sufficient resources Legally available to ..... (Firm Name of Funeral Directors.)

to pay the same within ..... days from date. Interest to accrue from

Signed .....

Address .....

. W. Feineman, Long Beach, California

Case to DA As Fetters Man Dies

Sonoma Valley marked its second auto fatality in less than a week last night when Justin Ginestat, 82, of Fetters Hot Springs, died as a result of crash injuries suffered Monday, south of Sonoma.

Ginestat was a passenger in a car driven by George McCoy, 49 of Santa Rosa, a laborer for a sheet metal works in Sonoma.

McCoy who is to be released from Sonoma county hospital today was driving on the wrong side of the road, according to the California Highway Patrol, and struck an auto driven by Albert Church, 75, on lower Broadway in front of Wedekind's nursery.

The case has been turned over to the district attorney's office and is now under investigation.

Church, a building inspector for the Sacramento school district, suffered multiple fractures of the ribs, knees and arm in the crash, but was reported to be in "fairly good" condition at Sonoma Valley Hospital this morning.

McCoy was northbound on Broadway about 9:30 a.m. Monday when he crashed head-on into the southbound Church car. The point of impact was in the southbound lane, according to the California Highway Patrol.

A requiem mass will be celebrated for Ginestat at 9:30 a.m. Saturday in St. Francis Solano church. He was a native of France and had made his home in the Valley for the past 40 years.

He resided at 45 Park Ave., Fetters Hot Springs, and was a member of the Sonoma Valley Improvement Club. There are no known survivors.

Recitation of the Rosary and burial arrangements are pending at Bates, Evans and Fehrensen.

ies Fatal Man, 82

orning, reportedly in satisfactory ondition with a fractured knee d cuts and bruises.

Mr. Church was reported to be "stable" condition this morning Sonoma Valley Hospital where s doctor reported he was suffer- g from multiple fractured ribs, a roken arm and two fractured legs.

California Highway Patrol said e two cars hit head-on about one- alf mile south of Four Corners, ear Specht rd. The CHP was still vestigating the accident this orning but reports indicated that e crash took place in the south- ound lane. Mr. Church was south- ound. Mr. McCoy was northbound.

Funeral services for Mr. Genes- et are being arranged at Bates, Evans & Fehrensen, Sonoma. He as no known survivors.

256

RECORD OF FUNERAL

Total No. 77 Yearly No. ..... Date of Entry August 29 1960

Name of Deceased Maria Castagnasso (What Race)

☐ Married ☐ Single ☑ Widowed ☐ Divorced

Residence: 256 E. Spain St. Sonoma ☐Husband ☐Wife ☐Widow or ..... of

Charge to: Mrs. Nathan Hardy Age of Husband or Wife (if living) ..... Years

Address 256 E. Spain Sonoma

Order given by ..... (or informant)

How Secured: .....

If Veteran, Name of War No

Occupation Housewife None (Social Security Number)

Employer and Address Self

Date of Death August 29 1960 6:30 A.M. (Mo.) (Day) (Yr.) (Hour)

Date of Birth April 3 1864 Age 96 4 26 (Mo.) (Day) (Yr.) (Yrs.) (Mos.) (Days)

Services at St. Francis Solano Church

Clergyman Rev. John Roberts (Address)

Religion of the Deceased Catholic

Birthplace Genoa Italy

Resided in the State 78 years (or U. S. or City or County) (Years) (Months)

Place of Death 256 E. Spain St. Sonoma

Cause of Death .....

Contributory Causes .....

.....

Certifying Physician ..... (or Coroner)

His Address: .....

Name of Father — Baccolo

His Birthplace Italy

Maiden Name of Mother No Record

Her Birthplace Italy

Date of Funeral Sept. 1. 1960 Thurs. 10:00 A.M. (Date) (Day of Week) (Hour)

Motor / Ship } Remains to .....

Size of Casket ..... (State Color and Number)

Manufactured by .....

Cemetery / Crematory } Entombed St Francis Solano

Complete Funeral (except outlays)	$	
Casket		620 00
Burial Vault or Box (State Kind)		
Embalming Body (Name of Embalmer)		
Barber, $ ..... Hair Dressing, $		
Dressing Body, $ ..... Underwear, $		
Suit or Dress (State Kind and Color)		45 00
Slippers, $ ..... Hose, $		
Folding Chairs, $ ..... Tarpaulin, $		
Candelabrum, $ ..... Candles, $		
Door Spray, $ ..... Gloves, $		
Funeral Car, $ ..... Ambulance, $		
Limousines to Cemetery ..... @ $		
Extra Limousines ..... @ $		
Autos to R. R. Station ..... @ $		
Getting Remains from		
Taking Remains to		
Trip to Coroner's Inquest		
Delivering Box to		
Deliver Flowers to		
Removal Charges		
Procuring Burial Permit (State Number and District)		
___Certif. Copies of Death Certificates No. ___ (State Physician's or Coroner's)		
Pall Bearer Service, $ .... Use of Chapel, $		
Gross Total for Sales Tax	$	25 60
Outlay for Lot		
Cremation		
Flowers, $ ..... Palms, $ ..... Matting, $		
Rental of Tent, $ .... of Temporary Vault, $		10 25
Opening of Grave or Tomb		
Lining Grave, $ ..... Lowering Device, $		
Outlay for Shipping Charges		
Clergyman, $ 25 .. Singers, $ .... Organist, $		25 00
Railroad / or Motor } Tickets, $ ..... Aeroplane Service, $		
Telegr., Phone, Cable or Radio Charges		
Cash Advanced		
Out of town Funeral Director's Charges		
Personal Service		330 00
.....		
....line Death Notices in ..... Papers (Names of Newspapers)		
.....		
.....		
.....	$	1147 85
.....	$	31 10
.....	$	1116 75

below.

Paid in full

Nov 25, 1960

		Amount Paid		Balance	
				$	
	$			$	
	$			$	
	$			$	
	$			$	
	$			$	

Sonoma lost a link to the pioneer days of the town when Maria Castagnasso, 96, passed away at her home on East Spain Street on Monday after a brief illness.

Mrs. Castagnasso, who came to Sonoma with her husband from Genoa, Italy, 76 years ago, recalled the early days of Sonoma and often related them to the people who came to call on her.

Mrs. Castagnasso and her late husband, Andrea, came over from Italy on borrowed money and settled in Sonoma without a dime to their names. Mr. Castagnasso started an eight acre vegetable plot and delivered vegetables around the valley by horse and cart. With his horse and wagon, Mr. Castagnasso also hauled stone from the Sonoma hills that was used in the construction of San Francisco streets.

A frequent guest of Mrs. Castagnasso's was General Vallejo, who many times visited for dinner as he expressed quite an affection for her preparation of Italian diners. According to friends and relatives, Mrs. Castagnasso, known affectionately to many friends as "Nonna," still maintained a skill in the preparation of Italian dinners.

One of the big events in the valley occurred 27 years ago when Mr. and Mrs. Castagnasso celebrated their golden anniversary in August. At the time of Castagnasso's death, the couple had been married for 72 years.

Up until the time of her death, Mrs. Castagnasso had remained

(Continued on Page 5)

a homebody, but she was still very active and alert. She spent a lot of her time working in the garden around her home.

Mrs. Castagnasso is survived by her children, Mrs. August Clerici, Mrs. George Chicazola, Enrico and Harry Castagnasso, all of Sonoma; her grandchildren, Mrs. William Hardy, Mrs. Amadeo Albini, Mrs. Thomas Velia, Milton Castagnasso, and Leland Clerici, all of Sonoma, Mrs. John Marshall of Napa and Donald Castagnasso of Fallon, Nevada; and 23 great-grandchildren and 7 great-great grandchildren.

Funeral services were scheduled at 9:30 this morning at the chapel of Bates, Evans, and Fehrensen to be followed by a Requiem Mass at 10 a. m. at Saint Francis Solano Church. Burial will be in Saint Francis Solano Cemetery, Sonoma.

Insurance $ ..... Names of Lodges ..... Companies .....

I hereby authorize the above Funeral, and I hereby represent that I have sufficient resources Legally available to ..... (Firm Name of Funeral Directors.)

for the payment of aforesaid sum, and I hereby covenant and agree to pay the same within ..... days from date. Interest to accrue from maturity at the rate of ..... % per annum.

Signed .....

Witness ..... Address .....

Revised by W. W. Feineman, Long Beach, California

RECORD OF FUNERAL

Total No. 78 Yearly No. ..... Date of Entry August 30 1960

Name of Deceased Anastasios Ginestedt (What Race)

☐ Single ☒ Widowed ☐ Divorced

Ave. Fetters Springs ☐Husband ☐Wife ☐Widow } or ..... of } Age of Husband or Wife (if living) ..... Years

Cooler

Ave. Fetters Springs

(or informant)

no

none

(Social Security Number)

self

9. 1960

(Day) (Yr.) (Hour)

1828 Age 81 9 22

(Yr.) (Yrs.) (Mos.) (Days)

Rolano

Roberts

(Address)

Catholic

years

(S. or City or County) (Years) (Months)

Co. Hospital

(or Coroner)

St. Ginestat

Burbs

1960 Sat 9:20 AM.

(Day of Week) (Hour)

State Color and Number)

Lot No. .....

Grave No. .....

Section No. .....

Block No. .....

Complete Funeral (except outlays) ..... $		
Casket	110	00
Burial Vault or Box (State Kind)		
Embalming Body (Name of Embalmer)		
Barber, $ ..... Hair Dressing, $		
Dressing Body, $ ..... Underwear, $		
Suit or Dress (State Kind and Color)		
Slippers, $ ..... Hose, $		
Folding Chairs, $ ..... Tarpaulin, $		
Candelabrum, $ ..... Candles, $		
Door Spray, $ ..... Gloves, $		
Funeral Car, $ ..... Ambulance, $		
Limousines to Cemetery ..... @ $		
Extra Limousines ..... @ $		
Autos to R. R. Station ..... @ $		
Getting Remains from		
Taking Remains to		
Trip to Coroner's Inquest		
Delivering Box to		
Deliver Flowers to		
Removal Charges		
Procuring Burial Permit (State Number and District)		
___Certif. Copies of Death Certificates No. (State Physician's or Coroner's)		
Pall Bearer Service, $ .... Use of Chapel, $		
Gross Total for Sales Tax ..... $	4	40
Outlay for Lot		
Cremation		
Flowers, $ 20 Palms, $ ..... Matting, $	20	00
Rental of Tent, $ .... of Temporary Vault, $		
Opening of Grave or Tomb	90	00
Lining Grave, $ ..... Lowering Device, $		
Outlay for Shipping Charges		
Clergyman, $ 25 Singers, $ .... Organist, $	25	00
Railroad or Motor } Tickets, $ ..... Aeroplane Service, $		
Telegr., Phone, Cable or Radio Charges		
Cash Advanced		
Out of town Funeral Director's Charges		
Personal Service	330	00
....line Death Notices in ..... Papers (Names of Newspapers)		
Sales Tax		
Total Footing of Bill ..... $	580	20
Less ..... $	5	50
Balance ..... $	574	70
Entered into Ledger, page ..... or below.		

Miscellaneous

Board and full

Balance		Date			Amount Paid		Balance	
				To Balance Forward				
		11-9-	61	By Payment	$561	90		
				" "				
				" "				
				" "				
				" "				

Insurance Companies .....

have sufficient resources Legally available to ..... (Firm Name of Funeral Directors.)

to pay the same within ..... days from date. Interest to accrue from

Signed .....

Address .....

. W. Feineman, Long Beach, California

ACROSS

1-Novelty
4-Musical
organization
8-Period of
time
11-Time zone by
12-Without end
13-Direction
15-Nullify
17-Goal
19-Symbol for
tantalum
20-Artiform
fluid
21-Newt
22-Sworduman's
dummystake
25-Declare
26-Skill
28-Recreation
era
27-Cover
28-Southwest-
ern Indian
29-Ventilate
30-Herbrew
letter
31-Constituent
part
33-Exclamation
before
36-Electrified
particle
37-Beverage
38-Box
40-Possessive
pronoun
41-Former
Russian
ruler
43-Allow
45-Exist
44-Chapeau
46-Printer's
measure
46-Inlet
47-Petite
50-European

DOWN

5-Hall
6-Compass
point
7-Tentative
outline
8-Shade tree
9-Note of scale
10-Later
14-Speech
16-Swiss river
18-Pronoun
21-Hermit
22-Equality
23-High
mountain
24-Contend
25-Devoured
26-Hole
28-Caoutchouc
tree
29-Girl's name
31-Be mistaken
32-Dawn
goddess
33-A state
(abbr.)
34-Pronoun
35-Dine
37-Clever

CROSSWORD PUZZLE

Aug 30, 1960

He's Not 'Sold' on

Dear Editor:

That "citizen's committee" b
to sell school bonds won't sell t
me. And neither will you.
We already got fancy enough
school buildings in this Valley
and we don't need no more.

weeks or months during the
rainy weather, and the time
Spain Street was blocked for
ma. Last winter when all of
McGrath was Mayor of Sono-
winter and other times when
not really incidents) of last
"incidents" (though they were
But it brings back a few
Springs community.
Look around your own Boyes
Why use OUR community?
Mitchell.
campaign to attack Mr. Carson
Verano incident for a smear

Crash Injuries Fatal For Fetters Man, 82

An 82-year-old Sonoma Valley man died early this morning from injuries suffered Monday in an automobile accident near Sonoma.

Justin Genestet, 45 Park ave., Fetters Springs, died at Sonoma County Hospital shortly after midnight. His death was the 31st fatality on Sonoma County highways this year.

He was a passenger in a car driven by George McCoy, 49, of 329 East Robles ave., when the McCoy vehicle struck another car on South Broadway, Sonoma, at 9:30 a. m. Monday.

Mr. McCoy, a laboror, and the driver of the other car, Albert Church, 75, Sacramento, were both seriously injured. Mr. McCoy was in Sonoma County Hospital this morning, reportedly in satisfactory condition with a fractured knee and cuts and bruises.

Mr. Church was reported to be in "stable" condition this morning at Sonoma Valley Hospital where his doctor reported he was suffering from multiple fractured ribs, a broken arm and two fractured legs.

California Highway Patrol said the two cars hit head-on about one-half mile south of Four Corners, near Specht rd. The CHP was still investigating the accident this morning but reports indicated that the crash took place in the southbound lane. Mr. Church was southbound. Mr. McCoy was northbound.

Funeral services for Mr. Genestet are being arranged at Bates, Evans & Fehrensen, Sonoma. He has no known survivors.

258

RECORD OF FUNERAL

Total No. 79 Yearly No. Date of Entry Sept 7th 19 60

Name of Deceased Victor Zenklusen (What Race) white

☐ Married ☐ Single ☒ Widowed ☐ Divorced

Residence: 32 Gregor Ave B.H.S. ☐Husband ☐Wife ☐Widow

Charge to: Josephine Dergone or ..... of } Age of Husband or Wife (if living) ..... Years

Address 32 Gregor Ave B.H.S.

Order given by ..... (or informant)

How Secured: .....

If Veteran, Name of War No.

Occupation Resort None (Social Security Number)

Employer and Address self

Date of Death Sept 7 1960 (Mo.) (Day) (Yr.) (Hour)

Date of Birth March 28 1882 Age 78 5 9 (Mo.) (Day) (Yr.) (Yrs.) (Mos.) (Days)

Services at St Francis Solano Cemetery

Clergyman Rev John Roberts (Address)

Religion of the Deceased Catholic

Birthplace Switzerland

Resided in the State 60 years (or U. S. or City or County) (Years) (Months)

Place of Death Mt View Rest Home

Cause of Death .....

Contributory Causes .....

.....

Certifying Physician ..... (or Coroner)

His Address: .....

Name of Father No Record

His Birthplace Switzerland

Maiden Name of Mother No Record

Her Birthplace Switzerland

Date of Funeral ..... 9:30 A.M. (Date) (Day of Week) (Hour)

Motor / Ship } Remains to .....

Size of Casket .....

Golden Oaks Owner Succumbs at 78

Victor Zenklusen, 78, owner of the Golden Oaks Resort and a resident of Boyes Springs for 40 years, died last night at a local rest home.

He was the husband of the late Matilda Zenklusen, and is survived by a sister in law, Mrs. Josephine Derganc of Boyes Springs; a sister, Mrs. Freda Gmbert of Paris, France; and was the uncle of Mrs. Paul M. Acosta of Hayward, Calif.; Mrs. Loren R. Adams of Los Angeles; Mrs. Robert F. Fitzgibbon of Dorchester, Mass.

Zenklusen was a native of Switzerland.

Rosary will be recited at 8 p.m. tomorrow from the chapel of Bates, Evans and Fehrensen. Friends will gather at the chapel at 9 a.m., and Rosary will be recited at St. Francis Solano Church at 9:30 a.m. Interment will be in St. Francis Solano Cemetery.

Complete Funeral (except outlays)	$	
Casket		847 00
Burial Vault or Box (State Kind)		
Embalming Body (Name of Embalmer)		
Barber, $ ..... Hair Dressing, $		
Dressing Body, $ ..... Underwear, $		
Suit or Dress ..... Shirt (State Kind and Color)		4 16
Slippers, $ ..... Hose, $		
Folding Chairs, $ ..... Tarpaulin, $		
Candelabrum, $ ..... Candles, $		
Door Spray, $ ..... Gloves, $		
Funeral Car, $ ..... Ambulance, $		
Limousines to Cemetery ..... @ $		
Extra Limousines ..... @ $		
Autos to R. R. Station ..... @ $		
Getting Remains from		
Taking Remains to		
Trip to Coroner's Inquest		
Delivering Box to		
Deliver Flowers to		
Removal Charges		
Procuring Burial Permit (State Number and District)		
___ Certif. Copies of Death Certificates No. ___ (State Physician's or Coroner's)		
Pall Bearer Service, $ .... Use of Chapel, $		
Gross Total for Sales Tax	$	33 88
Outlay for Lot		
Cremation		
Flowers, $ 31 .... Palms, $ ..... Matting, $		21 20
Rental of Tent, $ .... of Temporary Vault, $		
Opening of Grave or Tomb		
Lining Grave, $ ..... Lowering Device, $		
Outlay for Shipping Charges		
Clergyman, $ ..... Singers, $ .... Organist, $		
Railroad / or Motor } Tickets, $ ..... Aeroplane Service, $		
Telegr., Phone, Cable or Radio Charges		
Cash Advanced		
Out of town Funeral Director's Charges		
Personal Service		330 00
....line Death Notices in ..... Papers		20 00
(Names of Newspapers)		
Sales Tax		
Total Footing of Bill	$	~~1299~~ 24
Less	$	~~42 35~~
Balance	$	~~1256 89~~
Entered into Ledger, page ..... or below.		
Miscellaneous		

					Balance		Date			Amount Paid		Balance	
		To Above Balance			$ 1299	24			To Balance Forward			$	
Jan 17	60	By Payment	$ 1299	24	$				By Payment	$		$	
		" "	$		$				" "	$		$	
		" "	$		$				" "	$		$	
		" "	$		$				" "	$		$	
		" "	$		$				" "	$		$	

Paid in full -

Insurance $ ..... Names of Lodges ..... Insurance Companies .....

I hereby authorize the above Funeral, and I hereby represent that I have sufficient resources Legally available to ..... (Firm Name of Funeral Directors.)

for the payment of aforesaid sum, and I hereby covenant and agree to pay the same within ..... days from date. Interest to accrue from maturity at the rate of ..... % per annum.

Signed .....

Witness ..... Address .....

Revised by W. W. Feineman, Long Beach, California

RECORD OF FUNERAL

Total No. 80 Yearly No. ..... Date of Entry Sept. 8 19 60

Name of Deceased Frederick Richard Collins

☑ Married ☐ Single ☐ Widowed ☐ Divorced

Residence: 1404 ☐ Husband ☐ Wife ☐ Widow } (What Race)
or ..... of } Louise E. Collins
Age of Husband or Wife (if living) ..... Years

Charge to: .....

Address .....

Order given by ..... (or informant)

How Secured: .....

If Veteran, Name of War no

Occupation architect 567-28-5155 (Social Security Number)

Employer and Address Self

Date of Death Sept. (Mo.) 8. (Day) 1960 (Yr.) 9:30 A.M. (Hour)

Date of Birth Sept. (Mo.) 5. (Day) 1874 (Yr.) Age 86 (Yrs.) 0 (Mos.) 3 (Days)

Services at Chapel Bates Evans & Fehrensen

Clergyman Rev. Martin Knutsen (Address)

Religion of the Deceased Episcopal

Birthplace San Francisco California

Resided in the State life (or U. S. or City or County) (Years) (Months)

Place of Death 1404 Lovell Valley Rd. Sonoma

Cause of Death Congestive heart failure

Contributory Causes .....

.....

Certifying Physician Dr. Richard Rose (or Coroner)

His Address Sonoma California

Name of Father Thomas Collins

His Birthplace England

Maiden Name of Mother Lillian Broad

Her Birthplace San Francisco California

Date of Funeral ..... (Date) (Day of Week) 1:00 P.M. (Hour)

Motor / Ship } Remains to St. Rasine, Minnesota

..... (Color and Number)

.....

.....

.....ot No.....

.....rave No.....

.....ection No.....

.....lock No.....

.....wner.....

.....

.....

.....

Funeral services were held Saturday for Frederick R. Collins, 86, who died Sept. 8, 1960, at his home at 1040 Lovall Valley Road in Buena Vista.

A native of California, Mr. Collins had lived in the valley for the past five years, coming here from San Francisco where he was an architect.

He attended the University of California School of Engineering and was a student of the late Bernard Maybeck, well-known architect, and later was associated with another well-known architect, Willis Polk of San Francisco.

Mr. Collins is credited with having drawn the plans for the city of Ely, Nevada, during his varied and colorful career, which included work for the United States Government as an ornithologist. He held a license for the entrapment of birds for study.

Mr. Collins was a member of the Stanford Sons of the Golden West, San Francisco parlor, and was a member of Occidental Lodge 22, F. & A. M. for some 53 years.

He is survived by his wife, Louise Collins of Buena Vista.

Funeral services were held at the chapel of Bates, Evans and Fehrensen under the auspices of the F. & A. M. with the Rev. Martin Knutsen officiating.

Entombment was at Santa Rosa Memorial Park.

Complete Funeral (except outlays)	$	
Casket		167 00
Burial Vault or Box (State Kind)		
Embalming Body (Name of Embalmer)		
Barber, $ ..... Hair Dressing, $		
Dressing Body, $ ..... Underwear, $		
Suit or Dress (State Kind and Color)		
Slippers, $ ..... Hose, $		
Folding Chairs, $ ..... Tarpaulin, $		
Candelabrum, $ ..... Candles, $		
Door Spray, $ ..... Gloves, $		
Funeral Car, $ ..... Ambulance, $		
Limousines to Cemetery ..... @ $		
Extra Limousines ..... @ $		
Autos to R. R. Station ..... @ $		
Getting Remains from		
Taking Remains to		
Trip to Coroner's Inquest		
Delivering Box to		
Deliver Flowers to		
Removal Charges		
Procuring Burial Permit (State Number and District)		
___ Certif. Copies of Death Certificates No. ___ (State Physician's or Coroner's)		2 00
Pall Bearer Service, $ .... Use of Chapel, $		
Gross Total for Sales Tax	$	6 68
Outlay for Lot		
Cremation		
Flowers, $ ..... Palms, $ ..... Matting, $		
Rental of Tent, $ .... of Temporary Vault, $		
Opening of Grave or Tomb		
Lining Grave, $ ..... Lowering Device, $		
Outlay for Shipping Charges		
Clergyman, $ 15. Singers, $ .... Organist, $		15 00
Railroad or Motor Tickets, $ ..... Aeroplane Service, $		
Telegr., Phone, Cable or Radio Charges		
Cash Advanced		
Out of town Funeral Director's Charges		
Personal Service		330 00
....line Death Notices in ..... Papers		20 00
(Names of Newspapers)		
Sales Tax		
Total Footing of Bill	$	540 68
Less	$	8 35
Balance	$	532 33
Entered into Ledger, page ..... or below.		

Miscellaneous .....

	Amount Paid		Balance		Date			Amount Paid		Balance	
			~~$532 33~~				To Balance Forward			$532	33
	~~$232 33~~		~~$300 00~~		Nov. 22	60	By Payment ✓	$232	33	$300	00
	~~$150 00~~		~~$150 00~~		Dec. 19	60	" "	$150	00	$150	00
	$		$				" "	$		$	
	$		$				" "	$		$	
	$		$				" "	$		$	

Names of Lodges ..... Insurance Companies .....

And I hereby represent that I have sufficient resources Legally available to ..... (Firm Name of Funeral Directors.)

hereby covenant and agree to pay the same within ..... days from date. Interest to accrue from

per annum.

Signed .....

Address .....

Revised by W. W. Feineman, Long Beach, California

260

RECORD OF FUNERAL

Total No..... Yearly No..... Date of Entry Sept. 10 1960

Name of Deceased Bert Colangelo white

☑ Married ☐ Single ☐ Widowed ☐ Divorced (What Race)

Residence: 21500 Broadway Sonoma ☐Husband ☐Wife ☐Widow

or ..... of } Age of Husband or Wife (if living) ..... Years

Charge to: Elsa M. Colangelo

Address 21500 Broadway Sonoma

Order given by .....
(or informant)

How Secured: .....

If Veteran, Name of War W.W.I

Occupation 2568-381
(Social Security Number)

Employer and Address .....

Date of Death .....
(Mo.) (Day) (Yr.) (Hour)

Date of Birth ..... Age .....
(Mo.) (Day) (Yr.) (Yrs.) (Mos.) (Days)

Services at Ashley & McMullen 57

Clergyman .....
(Address)

Religion of the Deceased .....

Birthplace .....

Resided in the State .....
(or U. S. or City or County) (Years) (Months)

Place of Death .....

Cause of Death .....

Contributory Causes .....

.....

Certifying Physician .....
(or Coroner)

His Address: .....

Name of Father .....

His Birthplace .....

Maiden Name of Mother .....

Her Birthplace .....

Date of Funeral ..... M.
(Date) (Day of Week) (Hour)

Motor) .....

.....
(State Color and Number)

.....

Gate Natl. Cemetery

.....

.....

.....

.....

.....

Complete Funeral (except outlays) ..... $	
Casket	
Burial Vault or Box ..... (State Kind)	
Embalming Body ..... (Name of Embalmer)	
Barber, $ ..... Hair Dressing, $	
Dressing Body, $ ..... Underwear, $	
Suit or Dress ..... (State Kind and Color)	
Slippers, $ ..... Hose, $	
Folding Chairs, $ ..... Tarpaulin, $	
Candelabrum, $ ..... Candles, $	
Door Spray, $ ..... Gloves, $	
Funeral Car, $ ..... Ambulance, $	
Limousines to Cemetery ..... @ $	
Extra Limousines ..... @ $	
Autos to R. R. Station ..... @ $	
Getting Remains from	
Taking Remains to	
Trip to Coroner's Inquest	
Delivering Box to	
Deliver Flowers to	
Removal Charges	
Procuring Burial Permit ..... (State Number and District)	
___Certif. Copies of Death Certificates No. ___ (State Physician's or Coroner's)	
Pall Bearer Service, $ .... Use of Chapel, $	
Gross Total for Sales Tax ..... $	
Outlay for Lot	
Cremation	
Flowers, $ ..... Palms, $ ..... Matting, $	
Rental of Tent, $ .... of Temporary Vault, $	
Opening of Grave or Tomb	
Lining Grave, $ ..... Lowering Device, $	
Outlay for Shipping Charges	
Clergyman, $ ..... Singers, $ .... Organist, $	
Railroad or Motor } Tickets, $ ..... Aeroplane Service, $	
Telegr., Phone, Cable or Radio Charges	
Cash Advanced	
Out of town Funeral Director's Charges	
Personal Service	
.....	
....line Death Notices in ..... Papers	
..... (Names of Newspapers)	
.....	
.....	
Sales Tax	
Total Footing of Bill ..... $	
Less ..... $	
Balance ..... $	
Entered into Ledger, page ..... or below.	

Miscellaneous .....

.....

Bert Colangelo

SONOMA — Funeral services will be held Tuesday for Bert Colangelo, 69, who died in a Sonoma hospital yesterday after a short illness.

Mr. Colangelo was a native of California and lived in Schellville.

He was the husband of Elsa M. Colangelo, stepfather of Robert Thomsen, San Rafael and brother of Mrs. Lillian Clarkson, San Francisco and Thomas Colangelo, Vacaville.

Services will be at the Ashley & McMullen funeral home in San Francisco at 1 p.m. Tuesday. Burial will be in Golden Gate National Cemetery, San Bruno.

COLANGELO — Suddenly in Sonoma, Calif. Sept. 10, 1960 Nicolas Bertram Colangelo, beloved husband of Elsa Marie Colangelo, loving brother of Lillian Clarkson, Thomas Colangelo and the late Rosa Compango, Antonette Band and Daniel N. Colangelo; beloved son of the Luigi Frances Colangelo, loving stepfather of Robert W. Thomason, adored uncle and grandfather of many nieces, nephews and grandchildren. A native of San Francisco. A member past president and past Grand Director of San Rafael Chapter No. 15, I.F.A. and past member for over 30 years of Lodge No. 3 B.P.O.E.

Friends are invited to attend funeral services Tuesday, Sept. 13 1960 at 1 PM at Ashley & McMullen, 4200 Geary Blvd. at Sixth Ave. San Francisco. Interment Golden Gate National Cemetery.

Date		Notices	Amount Paid		Balance		Date			Amount Paid		Balance	
.....	....	To Above Balance ... Paid in full			$	.....			To Balance Forward	.....	.....	$	.....
Oct. 17	60	By Payment	$ 7	50	$	.....	.....	....	By Payment	$	.....	$	.....
.....	....	" "	$	.....	$	.....	.....	....	" "	$	.....	$	.....
.....	....	" "	$	.....	$	.....	.....	....	" "	$	.....	$	.....
.....	....	" "	$	.....	$	.....	.....	....	" "	$	.....	$	.....
.....	....	" "	$	.....	$	.....	.....	....	" "	$	.....	$	.....

Insurance $ ..... Names of Lodges ..... Insurance Companies .....

I hereby authorize the above Funeral, and I hereby represent that I have sufficient resources Legally available to .....
(Firm Name of Funeral Directors.)

for the payment of aforesaid sum, and I hereby covenant and agree to pay the same within ..... days from date. Interest to accrue from maturity at the rate of ..... % per annum.

Signed .....

Witness .....

Address .....

Revised by W. W. Feineman, Long Beach, California

RECORD OF FUNERAL

Total No. 8.1 Yearly No. ..... Date of Entry September 12 19.60

Name of Deceased Georgiana Clark McCulloch urbute

☐ Married ☐ Single ☑ Widowed ☐ Divorced (What Race)

Residence: 17 France St Sonoma ☑ Husband ☐ Wife ☐ Widow } .....
or ..... of } Age of Husband or Wife (if living) ..... Years

Charge to: Charles C. McCulloch

Address. Napa California

Order given by self (or informant)

How Secured: pre arrangements

If Veteran, Name of War no

Occupation housewife 572-52-9373 (Social Security Number)

Employer and Address self

Date of Death Sept 12 1960 11:20 PM (Mo.) (Day) (Yr.) (Hour)

Date of Birth Sept 18 1886 Age 73 11 24 (Mo.) (Day) (Yr.) (Yrs.) (Mos.) (Days)

Services at Trinity Episcopal Church

Clergyman Dr. Buttrum (Address)

Religion of the Deceased Episcopal

Birthplace San Luis Obispo California

Resided in the State life (or U. S. or City or County) (Years) (Months)

Place of Death Sonoma Valley Hospital

Cause of Death: .....

Contributory Causes. .....

.....

Certifying Physician. ..... (or Coroner)

His Address: .....

Name of Father. William F. Clark

His Birthplace. North Ireland

Maiden Name of Mother. Sarah Latham

Her Birthplace. North Ireland

Date of Funeral Sept 15 1960 Thurs 11:00 A.M. (Date) (Day of Week) (Hour)

Motor Ship } Remains to .....

Size of Casket ..... (State Color and Number)

Manufactured by: .....

Cemetery Crematory } Wm. buried in family plot

Complete Funeral (except outlays)	$	
Casket		345 00
Burial Vault or Box (State Kind)		
Embalming Body (Name of Embalmer)		
Barber, $ ..... Hair Dressing, $		
Dressing Body, $ ..... Underwear, $		
Suit or Dress (State Kind and Color)		17 44
Slippers, $ ..... Hose, $		
Folding Chairs, $ ..... Tarpaulin, $		
Candelabrum, $ ..... Candles, $		
Door Spray, $ ..... Gloves, $		
Funeral Car, $ ..... Ambulance, $		
Limousines to Cemetery ..... @ $		
Extra Limousines ..... @ $		
Autos to R. R. Station ..... @ $		
Getting Remains from		
Taking Remains to		
Trip to Coroner's Inquest		
Delivering Box to		
Deliver Flowers to		
Removal Charges		
Procuring Burial Permit (State Number and District)		20 00
5 Certif. Copies of Death Certificates No. (State Physician's or Coroner's)		10 00
Pall Bearer Service, $ .... Use of Chapel, $		
Gross Total for Sales Tax	$	14 80
Outlay for Lot		
Cremation A Permit		45 50
Flowers, $ ..... Palms, $ ..... Matting, $		
Rental of Tent, $ .... of Temporary Vault, $		
Opening of Grave or Tomb		5 00
Lining Grave, $ ..... Lowering Device, $		
Outlay for Shipping Charges		
Clergyman, $ 10 .. Singers, $ .... Organist, $		10 00
Railroad or Motor } Tickets, $ ..... Aeroplane Service, $		
Telegr., Phone, Cable or Radio Charges		
Cash Advanced		
Out of town Funeral Director's Charges		
Personal Service		330 00
....line Death Notices in ..... Papers		15 50
(Names of Newspapers)		
Sales Tax		
Total Footing of Bill	$	787 24
Less	$	270 30
Balance	$	517 44

Entered into Ledger page ..... or below.

Miscellaneous S.F. Examiner Napa Register 15 50
Dr Buttrum cemetery 10
552 94

...nce	Date			Amount Paid		Balance	
94			To Balance Forward	9 18-60		$	
			By Payment	$		$	
			" "	$		$	
n full —			" "	$		$	
			" "	$		$	
			" "	$		$	

Insurance Companies .....

...e sufficient resources Legally available to ..... (Firm Name of Funeral Directors.)

...pay the same within ..... days from date. Interest to accrue from

Signed .....

Witness ..... Address .....

Funeral Home Receptionist

Georgiana McCulloch Funeral Scheduled Thursday Morning

Georgiana C. McCulloch, receptionist for the funeral firm of Bates, Evans and Fehrensen, died last night in Sonoma Valley Hospital where she had been confined little more than one day.

She was a native of San Luis Obispo, age 73. She had lived in Sonoma Valley for the past 22 years and was the wife of the late Alexander McCulloch. Prior to moving here she had been employed by the Southern Pacific Railroad in San Francisco. Her husband worked as a groundskeeper at Golden Gate Park under John McLaren.

Mrs. McCulloch was a lifetime member of the Episcopal Church and a member of St. Barbara's Guild, Trinity Episcopal Church, Sonoma. She was also secretary of the Sonoma Valley Historical Society.

Surviving are a son, Charles C. McCulloch, Napa; two sisters, Mary E. Clark and Edith Reid, both of Berkeley; and three grandchildren, Craig A., Mark D., and Robyn M. McCulloch, all of Napa.

Prior to her association with Bates, Evans and Fehrensen, she was employed at Bancroft's Nursery.

Funeral services will be held at 11 a.m. Thursday in Trinity Episcopal Church with Rev. Martin Knutsen and Rev. Harold St. George Buttram officiating. Inurnment will be at the Chapel of the Chimes in Santa Rosa.

Revised by W. W. Feineman, Long Beach, California

262

RECORD OF FUNERAL

Total No. 82 Yearly No. ..... Date of Entry September 13 19 60

Name of Deceased Rev. Russell A. Cline (What Race) white

☑ Married ☐ Single ☐ Widowed ☐ Divorced

Residence: El Verano California

Charge to: Thelma Victoria Cline

Address: El Verano California

Order given by wife (or informant)

How Secured: :

If Veteran, Name of War No.

Occupation Minister 542-01-6171 (Social Security Number)

Employer and Address Sonoma Full Gospel Church

Date of Death Sept. 13 1960 12:50 P. (Mo.) (Day) (Yr.) (Hour)

Date of Birth Feb. 2 1909 Age 51 7 11 (Mo.) (Day) (Yr.) (Yrs.) (Mos.) (Days)

Services at Chapel of B. E. & F.

Clergyman Rev. Lawrence Durbin Napa (Address)

Religion of the Deceased protestant

Birthplace Kentucky

Resided in the State 2 years (or U. S. or City or County) (Years) (Months)

Place of Death 18831 Riverside Dr. El Verano

Cause of Death

Contributory Causes

Certifying Physician (or Coroner)

His Address: :

Name of Father Manuel Cline

His Birthplace Kentucky

Maiden Name of Mother Jane Croft

Her Birthplace Kentucky

Date of Funeral Sept 16 1960 Friday 10:30 A.M. (Date) (Day of Week) (Hour)

Motor / Ship } Remains to

Size of Casket (State Color and Number)

Manufactured by

Cemetery / ~~Crematory~~ } Valley Cemetery Sonoma

☐ Husband ☐ Wife ☐ Widow } or ..... of } Age of Husband or Wife (if living) ..... Years

Complete Funeral (except outlays)	$	
Casket		
Burial Vault or Box (State Kind)		
Embalming Body (Name of Embalmer)		
Barber, $ ..... Hair Dressing, $		
Dressing Body, $ ..... Underwear, $		
Suit or Dress (State Kind and Color)		
Slippers, $ ..... Hose, $		
Folding Chairs, $ ..... Tarpaulin, $		
Candelabrum, $ ..... Candles, $		
Door Spray, $ ..... Gloves, $		
Funeral Car, $ ..... Ambulance, $		
Limousines to Cemetery ..... @ $		
Extra Limousines ..... @ $		
Autos to R. R. Station ..... @ $		
Getting Remains from		
Taking Remains to		
Trip to Coroner's Inquest		
Delivering Box to		
Deliver Flowers to		
Removal Charges		
Procuring Burial Permit (State Number and District)		
___ Certif. Copies of Death Certificates No. (State Physician's or Coroner's)		
Pall Bearer Service, $ .... Use of Chapel, $		
Gross Total for Sales Tax	$	
Outlay for Lot		
Cremation		
Flowers, $ ..... Palms, $: : : : : Matting, $		
Rental of Tent, $ .... of Temporary Vault, $		
Opening of Grave or Tomb		
Lining Grave, $ ..... Lowering Device, $		
Outlay for Shipping Charges		
Clergyman, $ ..... Singers, $ .... Organist, $		
Railroad / or Motor } Tickets, $ ..... Aeroplane Service, $		
Telegr., Phone, Cable or Radio Charges		
Cash Advanced		
Out of town Funeral Director's Charges		
Personal Service		
....line Death Notices in ..... Papers		
(Names of Newspapers)		
Sales Tax		
Total Footing of Bill	$	
Less	$	
Balance	$	
Entered into Ledger, page ..... or below.		

Miscellaneous

No financial statement shown on arrangement sheet

Rev. R. D. Cline Succumbs at 51

Funeral services for the Reverend Russell D. Cline, 18831 Riverside Drive, El Verano, will be held at 10 a.m. Friday in the chapel of Bates, Evans and Fehrensen.

The Reverend, an interdenominational minister of the Sonoma Full Gospel Church, died unexpectedly Tuesday in his home.

He was a native of Kentucky, age 51 years.

Surviving are his wife, Thelma Victoria Cline, of El Verano; four sons, Kenneth D., Lawrence A. and Marvin E. Cline, all of Placerville, and Roland D. Cline of Arcata; and two daughters, Mrs. A. J. Rudie of Ione, Calif., and Mrs. H. A. Bond of Seattle.

Rev. Lawrence Durbin will officiate at tomorrow's service. Burial will be in Valley Cemetery.

						alance	Date		Amount Paid		Balance	
								To Balance Forward			$	
Dec 16	60	By Payment ✓	$	50	00	$		By Payment	$		$	
1-22	62	Social Security	$	47	99	$		" "	$		$	
		" "	$			$		" "	$		$	
		" "	$			$		" "	$		$	
		" "	$			$		" "	$		$	

Insurance $ ..... Names of Lodges ..... Insurance Companies .....

I hereby authorize the above Funeral, and I hereby represent that I have sufficient resources Legally available to ..... (Firm Name of Funeral Directors.)

for the payment of aforesaid sum, and I hereby covenant and agree to pay the same within ..... days from date. Interest to accrue from maturity at the rate of ..... % per annum.

Signed .....

Witness .....

Address .....

Revised by W. W. Feineman, Long Beach, California

RECORD OF FUNERAL

Total No..... Yearly No..... Date of Entry.....19....

Name of Deceased....James...Mc Carthy.....

☐ Married ☐ Single ☐ Widowed ☐ Divorced (What Race)

Residence:..... ☐Husband ☐Wife ☐Widow } .....

or..... of } Age of Husband or Wife (if living).....Years

Charge to:.....

Address.....

Order given by..... (or informant)

How Secured:.....

If Veteran, Name of War.....

Occupation..... (Social Security Number)

Employer and Address .....

Date of Death..... (Mo.) (Day) (Yr.) (Hour)

Date of Birth.....Age..... (Mo.) (Day) (Yr.) (Yrs.) (Mos.) (Days)

Services at.....

Clergyman..... (Address)

Religion of the Deceased.....

Birthplace .....

Resided in the State..... (or U. S. or City or County) (Years) (Months)

Place of Death.....

Cause of Death:.....

Contributory Causes.....

.....

Certifying Physician..... (or Coroner)

His Address:.....

Name of Father.....

His Birthplace.....

Maiden Name of Mother.....

Her Birthplace.....

Date of Funeral..... (Date) (Day of Week) (Hour) M.

Motor / Ship } Remains to.....

Size of Casket..... (State Color and Number)

Manufactured by:.....

Cemetery / Crematory } ..Holy Cross.....

Diagram of Lot or Vault

Lot No.....

Grave No.....

Section No.....

Block No.....

Owner.....

Miscellaneous.....

.....

.....

Complete Funeral (except outlays).....$	
Casket.....	
Burial Vault or Box ..... (State Kind)	
Embalming Body ..... (Name of Embalmer)	
Barber, $.....Hair Dressing, $.....	
Dressing Body, $.....Underwear, $.....	
Suit or Dress..... (State Kind and Color)	
Slippers, $.....Hose, $.....	
Folding Chairs, $.....Tarpaulin, $.....	
Candelabrum, $.....Candles, $.....	
Door Spray, $ .....Gloves, $.....	
Funeral Car, $.....Ambulance, $.....	
Limousines to Cemetery .....@ $.....	
Extra Limousines .....@ $	
Autos to R. R. Station .....@ $.....	
Getting Remains from.....	
Taking Remains to.....	
Trip to Coroner's Inquest	
Delivering Box to.....	
Deliver Flowers to.....	
Removal Charges.....	
Procuring Burial Permit..... (State Number and District)	
___Certif. Copies of Death Certificates No.___ (State Physician's or Coroner's)	
Pall Bearer Service, $.... Use of Chapel, $.....	
Gross Total for Sales Tax.....$	
Outlay for Lot.....	
Cremation.....	
Flowers, $.....Palms, $:::::Matting, $.....	
Rental of Tent, $....of Temporary Vault, $	
Opening of Grave or Tomb.....	
Lining Grave, $.....Lowering Device, $	
Outlay for Shipping Charges.....	
Clergyman, $.....Singers, $....Organist, $.....	
Railroad / or Motor } Tickets, $..... Aero-plane Service, $.....	
Telegr., Phone, Cable or Radio Charges.....	
Cash Advanced:::.....	
Out of town Funeral Director's Charges.....	
Personal Service.....	
.....	
....line Death Notices in.....Papers	
..... (Names of Newspapers)	
.....	
.....	
Sales Tax	
Total Footing of Bill.....$	
Less.....$	
Balance.....$	
Entered into Ledger, page.....or below.	

Miscellaneous.....

.....

Date		Amount Paid		Balance		Date		Amount Paid		Balance	
.....	....	To Above Balance.....	.....	.....	$.....	.....		To Balance Forward....	.....	.....	$.....	.....
.....	....	By Payment.....	$.....	.....	$.....	.....	....	By Payment.....	$.....	.....	$.....	.....
.....	....	" "	$.....	.....	$.....	.....	....	" "	$.....	.....	$.....	.....
.....	....	" "	$.....	.....	$.....	.....	....	" "	$.....	.....	$.....	.....
.....	....	" "	$.....	.....	$.....	.....	....	" "	$.....	.....	$.....	.....
.....	....	" "	$.....	.....	$.....	.....	....	" "	$.....	.....	$.....	.....

Insurance $.....Names of Lodges.....Insurance Companies.....

I hereby authorize the above Funeral, and I hereby represent that I have sufficient resources Legally available to..... (Firm Name of Funeral Directors.)

for the payment of aforesaid sum, and I hereby covenant and agree to pay the same within.....days from date. Interest to accrue from maturity at the rate of.....% per annum.

Signed.....

Witness..... Address.....

Revised by W. W. Feineman, Long Beach, California

RECORD OF FUNERAL

Total No..... Yearly No..... Date of Entry.....19....

Name of Deceased Sam Zahos
☐ Married ☐ Single ☐ Widowed ☐ Divorced (What Race)

Residence: ☐Husband ☐Wife ☐Widow or ..... of ..... Age of Husband or Wife (if living)..... Years

Charge to:

Address

Order given by (or informant)

How Secured

If Veteran, Name of War

Occupation (Social Security Number)

Employer and Address

Date of Death (Mo.) (Day) (Yr.) (Hour)

Date of Birth (Mo.) (Day) (Yr.) Age (Yrs.) (Mos.) (Days)

Services at

Clergyman (Address)

Religion of the Deceased

Birthplace

Resided in the State (or U. S. or City or County) (Years) (Months)

Place of Death

Cause of Death

Contributory Causes

Certifying Physician (or Coroner)

His Address

Name of Father

His Birthplace

Maiden Name of Mother

Her Birthplace

Date of Funeral (Date) (Day of Week) (Hour) M.

Motor / Ship Remains to

Size of Casket (State Color and Number)

Manufactured by

Cemetery / Crematory

Lot No.

Grave No.

Section No.

Block No.

Owner

Diagram of Lot or Vault

Miscellaneous

Complete Funeral (except outlays) $		
Casket		
Burial Vault or Box + Tax (State Kind)	26	00
Embalming Body (Name of Embalmer)		
Barber, $ ..... Hair Dressing, $		
Dressing Body, $ ..... Underwear, $		
Suit or Dress (State Kind and Color)		
Slippers, $ ..... Hose, $		
Folding Chairs, $ ..... Tarpaulin, $		
Candelabrum, $ ..... Candles, $		
Door Spray, $ ..... Gloves, $		
Funeral Car, $ ..... Ambulance, $		
Limousines to Cemetery ..... @ $		
Extra Limousines ..... @ $		
Autos to R. R. Station ..... @ $		
Getting Remains from		
Taking Remains to		
Trip to Coroner's Inquest		
Delivering Box to		
Deliver Flowers to		
Removal Charges		
Procuring Burial Permit (State Number and District)	30	00
Certif. Copies of Death Certificates No. (State Physician's or Coroner's)		
Pall Bearer Service, $ .... Use of Chapel, $		
Gross Total for Sales Tax $		
Outlay for Lot		
Cremation		
Flowers, $ ..... Palms, $ ..... Matting, $		
Rental of Tent, $ .... of Temporary Vault, $		
Opening of Grave or Tomb	30	25
Lining Grave, $ ..... Lowering Device, $	12	50
Outlay for Shipping Charges		
Clergyman, $ ..... Singers, $ .... Organist, $		
Railroad or Motor Tickets, $ ..... Aeroplane Service, $		
Telegr., Phone, Cable or Radio Charges		
Cash Advanced		
Out of town Funeral Director's Charges		
Personal Service		
....line Death Notices in ..... Papers (Names of Newspapers)		
Marker	5	20
Sales Tax		
Total Footing of Bill $	103	95
Less $		
Balance $		
Entered into Ledger, page ..... or below.		

Miscellaneous

Date			Amount Paid		Balance		Date			Amount Paid		Balance	
		To Above Balance			$103	95			To Balance Forward			$	
Sept. 23	1964	By Payment	$103	95	$				By Payment	$		$	
		" "	$		$				" "	$		$	
		" "	Paid in full		$				" "	$		$	
		" "	$		$				" "	$		$	
		" "	$		$				" "	$		$	

Insurance $..... Names of Lodges..... Insurance Companies.....

I hereby authorize the above Funeral, and I hereby represent that I have sufficient resources Legally available to (Firm Name of Funeral Directors.) for the payment of aforesaid sum, and I hereby covenant and agree to pay the same within.....days from date. Interest to accrue from maturity at the rate of.....% per annum.

Signed.....

Witness..... Address.....

Revised by W. W. Feineman, Long Beach, California

RECORD OF FUNERAL

Total No..... Yearly No..... Date of Entry..Sept 24.....19.60

Name of Deceased..Frank Fortunato Catalani.....white.....
☐ Married ☐ Single ☐ Widowed ☐ Divorced (What Race)

Residence: Country Inn, Sonoma..... ☐Husband☐Wife☐Widow of } .....
Age of Husband or Wife (if living).....Years

Charge to: Beth Keene.....

Address. 12 Bay View ave. Mill Valley.

Order given by.....
(or informant)

How Secured:.....

If Veteran, Name of War..None.....

Occupation..Plumber.....
(Social Security Number)

Employer and Address F. Nicagdini.....

Date of Death..Sept. 24. 1960.....
(Mo.) (Day) (Yr.) (Hour)

Date of Birth...Oct. 27. 1889 Age 70. 10. 27.
(Mo.) (Day) (Yr.) (Yrs.) (Mos.) (Days)

Services at Arthur J. Sullivans.....

Clergyman.....
(Address)

Religion of the Deceased....Catholic.....

Birthplace .....Italy.....

Resided in the State....65 yrs.....
(or U. S. or City or County) (Years) (Months)

Place of Death..Sonoma Valley Hospital

Cause of Death.....

Contributory Causes.....

.....

Certifying Physician.....
(or Coroner)

His Address:.....

Name of Father..Virgenio Catalani....

His Birthplace.....Italy.....

Maiden Name of Mother..Maria Dacco...

Her Birthplace:.....Italy.....

Date of Funeral..Sept 28. 1960.....M.
(Date) (Day of Week) (Hour)

Motor Ship } Remains to.....

Size of Casket.....
(State Color and Number)

Manufactured by:.....

Cemetery ~~Crematory~~ } Holy Cross Ann Mates Co...

Lot No.....
Grave No.....
Section No.....
Block No.....
Owner.....
Diagram of Lot or Vault

Miscellaneous.....

.....

.....

Complete Funeral (except outlays).....$		
Casket.....		
Burial Vault or Box ..... (State Kind)		
Embalming Body ..... (Name of Embalmer)		
Barber, $.....Hair Dressing, $.....		
Dressing Body, $.....Underwear, $.....		
Suit or Dress..... (State Kind and Color)		
Slippers, $.....Hose, $.....		
Folding Chairs, $.....Tarpaulin, $.....		
Candelabrum, $.....Candles, $.....		
Door Spray, $.....Gloves, $.....		
Funeral Car, $.....Ambulance, $.....		
Limousines to Cemetery.....@ $.....		
Extra Limousines .....@ $.....		
Autos to R. R. Station.....@ $.....		
Getting Remains from.....		
Taking Remains to.....		
Trip to Coroner's Inquest		
Delivering Box to.....		
Deliver Flowers to.....		
Removal Charges.....		
Procuring Burial Permit..... (State Number and District)		
___Certif. Copies of Death Certificates No.___ (State Physician's or Coroner's)		
Pall Bearer Service, $.... Use of Chapel, $.....		
Gross Total for Sales Tax.....$		
Outlay for Lot.....		
Cremation.....		
Flowers, $.....Palms, $:::::Matting, $.....		
Rental of Tent, $....of Temporary Vault, $....		
Opening of Grave or Tomb.....		
Lining Grave, $.....Lowering Device, $.....		
Outlay for Shipping Charges.....		
Clergyman, $.....Singers, $....Organist, $.....		
Railroad or Motor } Tickets, $..... Aero-plane Service, $.....		
Telegr., Phone, Cable or Radio Charges.....		
Cash Advanced.....		
Charges.....		
.....		
.....		
.Papers		
.....		
.....		
.....$		
.....$		
.....$		
.or below.		
.....		
.....		

Date			Amount Paid		Balance	
.....	....	To Above Balance.....	.....	.....	$.....	....
.....	....	By Payment.....	$.....	.....	$.....	....
.....	....	" "	$.....	.....	$.....	....
.....	....	" "	$.....	.....	$.....	....
.....	....	" "	$.....	.....	$.....	....
.....	....	" "	$.....	.....	$.....	....

Insurance $.....Names of Lodges.....

I hereby authorize the above Funeral, and I hereby represent that I have suf

for the payment of aforesaid sum, and I hereby covenant and agree to pay t

maturity at the rate of.....% per annum.

Witness.....

Revised by W. W. Feine

Date			Amount Paid		Balance	
d....			.....	.....	$.....	.....
.....	....		$.....	.....	$.....	.....
.....	....		$.....	.....	$.....	.....
.....	....		$.....	.....	$.....	.....
.....	....		$.....	.....	$.....	.....
.....	....		$.....	.....	$.....	.....

.....

.....
(Firm Name of Funeral Directors.)

ys from date. Interest to accrue from

.....

.....

Local Resident Succumbs from Illness Attack

Funeral services were held Wednesday for Frank F. Catalani, 71, who died Saturday in the Sonoma Valley Hospital after a brief illness.

Mr. Catalani had been taken to the hospital last week after being found unconscious in his room at the Country Inn, Sonoma, by Sgt. Clarke McIntosh of the Sonoma Police Department, and Fire Chief Charles Basch.

He had been an employee of F. Nichelini, Sonoma plumber, for about two years and a resident at the Country Inn for the past 5 years.

According to Mrs. Jane McGee, proprietor of the Inn, Mr. Catalani had complained of not feeling well several days before being found in his room.

He was a native of Italy and had lived in California for 65 years. He was never married, and is survived by his niece, Beth Keene, Mill Valley.

Services were held under the direction of Arthur J. Sullivan Funeral Home, Mill Valley, followed by burial in Holy Cross Cemetery, Colma.

Local arrangements were by Bates, Evans & Fehrensen.

266

RECORD OF FUNERAL

Total No..... Yearly No..... Date of Entry September 24 1960

Name of Deceased Jennie Ilene (Gordon) Senft (What Race)

☒ Married ☐ Single ☐ Widowed ☐ Divorced

Residence: 354 Main St. Sebastopol ☐Husband ☐Wife ☐Widow of ..... Adolph Senft

Charge to: C. A. Gordon

Address 432 East Napa St. Sonoma

Order given by son (or informant)

How Secured:

If Veteran, Name of War None

Occupation housewife None (Social Security Number)

Employer and Address Self

Date of Death Sept. 24 1960 2:45 A.M. (Mo.) (Day) (Yr.) (Hour)

Date of Birth March 17 1889 Age 71 6 7 (Mo.) (Day) (Yr.) (Yrs.) (Mos.) (Days)

Services at Chapel of Chimes Santa Rosa

Clergyman Rev. Moffat Dennis (Address)

Religion of the Deceased Protestant

Birthplace California

Resided in the State Life (or U. S. or City or County) (Years) (Months)

Place of Death Santa Rosa Memorial Hospital

Cause of Death Mustard Gas

Contributory Causes Carcinoma

Generalized - Metastasis of Liver

Certifying Physician Dr. Carlson (or Coroner)

His Address Santa Rosa California

Name of Father Joseph King

His Birthplace Canada

Maiden Name of Mother Eva May Cowles

Her Birthplace California

Date of Funeral Sept. 27 1960 2:00 P.M. (Date) (Day of Week) (Hour)

Motor / Ship } Remains to .....

Size of Casket ..... (State Color and Number)

Manufactured by .....

~~Cemetery~~ / Crematory } Interment Chapel of Chimes Ashes will be placed in family plot

Complete Funeral (except outlays)	$	
Casket		135 00
Burial Vault or Box (State Kind)		
Embalming Body (Name of Embalmer)		
Barber, $ ..... Hair Dressing, $		
Dressing Body, $ ..... Underwear, $		20 00
Suit or Dress (State Kind and Color)		
Slippers, $ ..... Hose, $		
Folding Chairs, $ ..... Tarpaulin, $		
Candelabrum, $ ..... Candles, $		
Door Spray, $ ..... Gloves, $		
Funeral Car, $ ..... Ambulance, $		
Limousines to Cemetery ..... @ $		
Extra Limousines ..... @ $		
Autos to R. R. Station ..... @ $		
Getting Remains from		
Taking Remains to		
Trip to Coroner's Inquest		
Delivering Box to		
Deliver Flowers to		
Removal Charges		
Procuring Burial Permit (State Number and District)		
2 Certif. Copies of Death Certificates No.		4 00
Pall Bearer Service, $ .... Use of Chapel, $ (State Physician's or Coroner's)		
Gross Total for Sales Tax	$	5 80
Outlay for Lot		
Cremation		55 00
Flowers, $ ..... Palms, $ ..... Matting, $		
Rental of Tent, $ .... of Temporary Vault, $		
Opening of Grave or Tomb		
Lining Grave, $ ..... Lowering Device, $		
Outlay for Shipping Charges		
Clergyman, $ 20 .. Singers, $ .... Organist, $		20 00
Railroad / or Motor } Tickets, $ ..... Aeroplane Service, $		
Telegr., Phone, Cable or Radio Charges		
Cash Advanced:		
Out of town Funeral Director's Charges		
Personal Service		125 00
....line Death Notices in ..... Papers (Names of Newspapers)		6 00
	$	305 80
	$	
Balance	$	
page ..... or below.		

Services for Mother of Al Gordon

Funeral services will be held at 2 p.m. tomorrow for Mrs. Ilene (Gordon) Senft, who died Saturday in a Santa Rosa hospital. She was 71.

Mrs. Senft, a resident of Sonoma county for the past 40 years, was the mother of Clarence (Al) Gordon of Sonoma. She is also survived by her husband, Adolf Senft, of Sebastopol, a brother, William L. King of Fort Bragg, and sister, Lillie Ann Bone of Petaluma, and two grandchildren.

Mrs. Senft, a native of California, lived at 354 Main St., Sebastopol. She was a longtime member of Sebastopol Grange No. 306, and the Sebastopol Rebekah Lodge.

Rev. Moffatt Dennis will officiate at services at the Chapel of the Chimes. Inurnment will follow at the Chapel of the Chimes.

Funerals

SENFT—In Santa Rosa, Sept. 24, 1960, Jennie Ilene (Gordon) Senft, dearly beloved wife of Adolph Senft of Sebastopol, beloved mother of Clarence (Al) Gordon of Sonoma, beloved sister of William L. King of Fort Bragg, and Lillie Ann Bone of Petaluma, beloved grandmother of two. A native of California, Age 71 years. A member of Sebastopol Grange No. 306, and Sebastopol Rebekah Lodge, a resident of Sonoma County for over 40 years. Friends are invited to attend funeral services to be held at 2 p.m. Tuesday, Sept. 27, at the Chapel of the Chimes, Santa Rosa, with the Reverend Moffat Dennis officiating. Friends may call at Bates, Evans & Fehrensen, Sonoma until 10:30 a.m. Tuesday. And may call at the Chapel of the Chimes from 12 noon, Tuesday until service time. Interment at Chapel of the Chimes.

											Amount Paid		Balance	
		To Above Balance			$	305	80			To Balance Forward			$	
Oct 24	60	By Payment			$	305	80	$		By Payment	$		$	
		" "			$			$		" "	$		$	
		" "			$	Paid in full		$		" "	$		$	
		" "			$			$		" "	$		$	
		" "			$			$		" "	$		$	

Insurance $ ..... Names of Lodges ..... Insurance Companies .....

I hereby authorize the above Funeral, and I hereby represent that I have sufficient resources Legally available to ..... (Firm Name of Funeral Directors.)

for the payment of aforesaid sum, and I hereby covenant and agree to pay the same within ..... days from date. Interest to accrue from maturity at the rate of ..... % per annum.

Signed .....

Witness ..... Address .....

Revised by W. W. Feineman, Long Beach, California

RECORD OF FUNERAL

Total No. 83 Yearly No. ..... Date of Entry September 30 1960

Name of Deceased Henry Rees Roberts (What Race)
☐ Married ☑ Single ☐ Widowed ☐ Divorced

Residence: 310 E Napa St Sonoma ☐Husband ☐Wife ☐Widow or ..... of } Age of Husband or Wife (if living) ..... Years

Charge to: Mrs R L Simpson

Address 310 E Napa St Sonoma

Order given by ..... (or informant)

How Secured: :

If Veteran, Name of War No

Occupation Auditor None (Social Security Number)

Employer and Address Gold Mining

Date of Death Sept 30 1960 12:45 A (Mo.) (Day) (Yr.) (Hour)

Date of Birth April 6 1869 Age 91 5 4 (Mo.) (Day) (Yr.) (Yrs.) (Mos.) (Days)

Services at No Service

Clergyman ..... (Address)

Religion of the Deceased No Record

Birthplace Liverpool England

Resided in the State No Record (or U. S. or City or County) (Years) (Months)

Place of Death Agua Caliente Rest Home

Cause of Death

Contributory Causes

Certifying Physician ..... (or Coroner)

His Address: :

Name of Father William Roberts

His Birthplace England

Maiden Name of Mother Margaret Rees

Her Birthplace England

Date of Funeral No Service M. (Date) (Day of Week) (Hour)

Motor Ship } Remains to

Size of Casket D K - silver AA crepe hinge Panel (State Color and Number)

Manufactured by: :

~~Cemetery~~ Crematory } Urn placed in S F Columbarium

Lot No.

Grave No.

Section No.

Block No.

Owner

Diagram of Lot or Vault

Miscellaneous

Complete Funeral (except outlays) $		
Casket	40	00
Burial Vault or Box (State Kind)		
Embalming Body (Name of Embalmer)		
Barber, $ ..... Hair Dressing, $		
Dressing Body, $ ..... Underwear, $		
Suit or Dress (State Kind and Color)		
Slippers, $ ..... Hose, $		
Folding Chairs, $ ..... Tarpaulin, $		
Candelabrum, $ ..... Candles, $		
Door Spray, $ ..... Gloves, $		
Funeral Car, $ ..... Ambulance, $		
Limousines to Cemetery ..... @ $		
Extra Limousines ..... @ $		
Autos to R. R. Station ..... @ $		
Getting Remains from		
Taking Remains to		
Trip to Coroner's Inquest		
Delivering Box to		
Deliver Flowers to		
Removal Charges		
Procuring Burial Permit (State Number and District)		
___Certif. Copies of Death Certificates No. ___ (State Physician's or Coroner's)		
Pall Bearer Service, $ .... Use of Chapel, $		
Gross Total for Sales Tax $	1	60
Outlay for Lot		
Cremation	45	00
Flowers, $ ..... Palms, $: : : : Matting, $		
Rental of Tent, $ .... of Temporary Vault, $		
Opening of Grave or Tomb		
Lining Grave, $ ..... Lowering Device, $		
Outlay for Shipping Charges		
Clergyman, $ ..... Singers, $ .... Organist, $		
Railroad or Motor } Tickets, $ ..... Aeroplane Service, $		
Telegr., Phone, Cable or Radio Charges		
Cash Advanced		
Out of town Funeral Director's Charges		
Personal Service	330	00
....line Death Notices in ..... Papers (Names of Newspapers)		
Sales Tax		
Total Footing of Bill $	416	60
Less $	2	00
Balance $	414	10
Entered into Ledger, page ..... or below.		

Miscellaneous

paid in full

Date			Amount	Paid	Balance			Amount	Paid	Balance	
		To Above Balance			$416	60				$	
Nov. 7	60	By Payment	$420	10	$					$	
		" "	$ over payment		$					$	
		" "	$		$ 3	50				$	
		" "	$		$					$	
		" "	$		$					$	

Insurance $ ..... Names of Lodges .....

I hereby authorize the above Funeral, and I hereby represent that I have sufficient r ..... me of Funeral Directors.)

for the payment of aforesaid sum, and I hereby covenant and agree to pay the same ..... date. Interest to accrue from

maturity at the rate of ..... % per annum.

Witness .....

Henry R. Roberts Succumbs at 91

Henry Reese Roberts, uncle of Mrs. R. L. Simpson, 310 E. Napa St., Sonoma, passed away September 30 at a local rest home. He was 91, and during World War I was associated with the American Red Cross.

A native of Liverpool, England, Mr. Roberts had lived here since November of 1959.

Private services were held at the Bates, Evans and Fehrensen funeral home, followed by inurnment at Santa Rosa Memorial Park.

Revised by W. W. Feineman, Long Beach, California

268

RECORD OF FUNERAL

Total No. 84 Yearly No. ..... Date of Entry September 30 19 60

Name of Deceased George Gordon Gilchrist ..... (What Race)

☑ Married ☐ Single ☐ Widowed ☐ Divorced

Residence: 10 4th ave Boyes Hot Springs ☐ Husband ☐ Wife ☐ Widow of ..... Anna M. Gilchrist

Age of Husband or Wife (if living) ..... Years

Charge to: Mrs Anna M Gilchrist

Address 10 4th St B H S

Order given by wife (or informant)

How Secured: :

If Veteran, Name of War No

Occupation Mgr 551-26-1332 (Social Security Number)

Employer and Address Behrns Vand. storage

Date of Death Sept 30 1960 (Mo.) (Day) (Yr.) (Hour)

Date of Birth December 19 1881 Age 78 9 11 (Mo.) (Day) (Yr.) (Yrs.) (Mos.) (Days)

Services at Chapel B E & F

Clergyman Dr. Harold St. George Buttrum (Address)

Religion of the Deceased Episcopal

Birthplace Montreal Canada

Resided in the State 49 years (or U. S. or City or County) (Years) (Months)

Place of Death Sonoma County Hospital

Cause of Death

Contributory Causes

Certifying Physician (or Coroner)

His Address: :

Name of Father Hugh Gordon Gilchrist

His Birthplace Canada

Maiden Name of Mother Mary Jemima Crooks

Her Birthplace: Canada

Date of Funeral Oct 3 1960 Mon 2:00 P.M. (Date) (Day of Week) (Hour)

Motor / Ship } Remains to

Size of Casket (State Color and Number)

Manufactured by

Cemetery / ~~Crematory~~ } Valley Cemetery Sonoma

G. G. Gilchrist

BOYES HOT SPRINGS — Private services will be held tomorrow for George G. Gilchrist, 78, retired furniture store operator, who died Friday in a Santa Rosa hospital after a long illness.

The services will be at 2 p.m. from the Bates, Evans & Fehrensen funeral home, with the Rev. Harold St. George Buttrum, rector emeritus of the Sonoma Trinity Episcopal Church, officiating. Burial will be in Valley Cemetery.

Mr. Gilchrist, a native of Montreal, Canada, was a California resident for 49 years, the last two in Boyes Hot Springs, where he lived at 10 Fourth ave. He operated furniture stores in San Francisco and in the East Bay.

Mr. Gilchrist was member of the Moose in Oakland.

He is survived by his wife, Anna, Boyes Hot Springs; his son, Alan Gilchrist, Ferrington, Neb., and three grandchildren.

Complete Funeral (except outlays) ..... $		
Casket	40	00
Burial Vault or Box (State Kind)		
Embalming Body (Name of Embalmer)		
Barber, $ ..... Hair Dressing, $		
Dressing Body, $ ..... Underwear, $		
Suit or Dress (State Kind and Color)	5	20
Slippers, $ ..... Hose, $		
Folding Chairs, $ ..... Tarpaulin, $		
Candelabrum, $ ..... Candles, $		
Door Spray, $ ..... Gloves, $		
Funeral Car, $ ..... Ambulance, $		
Limousines to Cemetery ..... @ $		
Extra Limousines ..... @ $		
Autos to R. R. Station ..... @ $		
Getting Remains from		
Taking Remains to		
Trip to Coroner's Inquest		
Delivering Box to		
Deliver Flowers to		
Removal Charges		
Procuring Burial Permit (State Number and District)		
___ Certif. Copies of Death Certificates No. ___ (State Physician's or Coroner's)		
Pall Bearer Service, $ .... Use of Chapel, $		
Gross Total for Sales Tax ..... $	1	60
Outlay for Lot		
Cremation		
Flowers, $ ..... Palms, $: : : : Matting, $	20	80
Rental of Tent, $ .... of Temporary Vault, $		
Opening of Grave or Tomb	55	00
Lining Grave, $ ..... Lowering Device, $		
Outlay for Shipping Charges		
Clergyman, $ 10 .. Singers, $ .... Organist, $	10	00
Railroad / Motor } Tickets, $ ..... Aeroplane Service, $		
Telegr., Phone, Cable or Radio Charges		
Cash Advanced: : :		
Out of town Funeral Director's Charges		
Personal Service	330	00
.... line Death Notices in ..... Papers	10	00
(Names of Newspapers)		
Sales Tax		
Total Footing of Bill ..... $	472	60
Less ..... $		
Balance ..... $		
Entered into Ledger, page ..... or below.		

Miscellaneous

Date		Amount Paid	Balance
	To Above Balance		$ 472 60
Nov 7 1960	By Payment ✓	$ 213 00	$ 259 60
July 10 1961	" "	$ 5 00	$ 264 60
	" "	$	$
	" "	$	$
	" "	$	$

Date		Amount Paid	Balance
	To Balance Forward		$ 264 60
3/13/62	By Payment	$ 5 00	$ 259 60
	Balance of acct. as corrected by Pope L. Hoops 8/9/62 after payment		
8-9-62	" "	$ 8 60	$ 110 00
	" "	$	$

Insurance $ ..... Names of Lodges ..... Insurance Companies .....

I hereby authorize the above Funeral, and I hereby represent that I have sufficient resources Legally available to ..... (Firm Name of Funeral Directors.)

for the payment of aforesaid sum, and I hereby covenant and agree to pay the same within ..... days from date. Interest to accrue from maturity at the rate of ..... % per annum.

Signed .....

Witness ..... Address .....

Revised by W. W. Feineman, Long Beach, California

RECORD OF FUNERAL

Total No. 85 Yearly No. ..... Date of Entry October 1 1960

Name of Deceased Everett Allen Little White (What Race)

☑ Married ☐ Single ☐ Widowed ☐ Divorced

Residence: 18310 Clayton ave Sonoma ☐Husband ☐Wife ☐Widow or ..... of Nettie A. Little Age of Husband or Wife (if living) ..... Years

Charge to: Nettie A Little

Address. 18310 Clayton ave Sonoma

Order given by wife (or informant)

How Secured: :

If Veteran, Name of War no

Occupation Editor 372-05-6219A (Social Security Number)

Employer and Address Self

Date of Death Oct 1 1960 (Mo.) (Day) (Yr.) (Hour)

Date of Birth Oct 8 1888 (Mo.) (Day) (Yr.) Age 71 (Yrs.) 11 (Mos.) 23 (Days)

Services at Chapel B E & F

Clergyman Wayne Williams (Address)

Religion of the Deceased Protestant

Birthplace Oregon Illinois

Resided in the State 16 years (or U. S. or City or County) (Years) (Months)

Place of Death Sonoma Valley Hospital

Cause of Death

Contributory Causes

Certifying Physician (or Coroner)

His Address: :

Name of Father — Little

His Birthplace Illinois

Maiden Name of Mother Katie Fish

Her Birthplace Illinois

Date of Funeral (Date) (Day of Week) 2:30 P.M. (Hour)

Motor Ship } Remains to

Size of Casket (State Color and Number)

Manufactured by: :

OK ~~Cemetery~~ ~~Crematory~~ } Chapel of Chime Urn later sent to Holt, Michigan

Lot No.

Grave No.

Section No.

Block No.

Owner

Diagram of Lot or Vault

Miscellaneous

Complete Funeral (except outlays) $		
Casket	90	00
Burial Vault or Box (State Kind)		
Embalming Body (Name of Embalmer)		
Barber, $ ..... Hair Dressing, $		
Dressing Body, $ ..... Underwear, $		
Suit or Dress (State Kind and Color)		
Slippers, $ ..... Hose, $		
Folding Chairs, $ ..... Tarpaulin, $		
Candelabrum, $ ..... Candles, $		
Door Spray, $ ..... Gloves, $		
Funeral Car, $ ..... Ambulance, $		
Limousines to Cemetery ..... @ $		
Extra Limousines ..... @ $		
Autos to R. R. Station ..... @ $		
Getting Remains from		
Taking Remains to		
Trip to Coroner's Inquest		
Delivering Box to		
Deliver Flowers to		
Removal Charges		
Procuring Burial Permit (State Number and District)		
___Certif. Copies of Death Certificates No. ___ (State Physician's or Coroner's)	2	00
Pall Bearer Service, $ .... Use of Chapel, $		
Gross Total for Sales Tax $	3	60
Outlay for Lot		
Cremation	55	50
Flowers, $ ..... Palms, $: : : : Matting, $		
Rental of Tent, $ .... of Temporary Vault, $		
Opening of Grave or Tomb		
Lining Grave, $ ..... Lowering Device, $		
Outlay for Shipping Charges & Urn	36	00
Clergyman, $ 10 Singers, $ .... Organist, $	10	00
Railroad or Motor } Tickets, $ ..... Aeroplane Service, $		
Telegr., Phone, Cable or Radio Charges	10	00
Cash Advanced		
Out of town Funeral Director's Charges		
Personal Service	330	00
....line Death Notices in ..... Papers (Names of Newspapers)		
Sales Tax		
Total Footing of Bill $	537	10
Less $		
Balance $		
Entered into Ledger, page ..... or below.		

Miscellaneous

Date			Amount Paid	Balance	Date			Amount Paid	Balance
		To Above Balance		$537 10			To Balance Forward		$
Oct 7	60	By Payment	$537 10	$—			By Payment	$	$
		" "	$	$			" "	$	$
		" "	— paid in full —	$			" "	$	$
		" "	$	$			" "	$	$
		" "	$	$			" "	$	$

Insurance $ ..... Names of Lodges ..... Insurance Companies .....

I hereby authorize the above Funeral, and I hereby represent that I have sufficient resources Legally available to ..... (Firm Name of Funeral Directors.) for the payment of aforesaid sum, and I hereby covenant and agree to pay the same within ..... days from date. Interest to accrue from maturity at the rate of ..... % per annum.

Signed .....

Witness ..... Address .....

Revised by W. W. Feineman, Long Beach, California

RECORD OF FUNERAL

Total No. 86 Yearly No. ..... Date of Entry October 1 1960

Name of Deceased James Troy Snead white (What Race)

☒ Married ☐ Single ☐ Widowed ☐ Divorced

Residence: 864 Lorna Drive Eldridge ☐Husband ☐Wife ☐Widow or ..... of Evelyn Grace Snead Age of Husband or Wife (if living) ..... Years

Charge to: James Troy Snead, Jr.

Address 913 A St. Eureka Calif

Order given by son (or informant)

How Secured: :

If Veteran, Name of War no

Occupation Officer 566-18-6349 (Social Security Number)

Employer and Address San Quentin, State Prison

Date of Death October 1 1960 (Mo.) (Day) (Yr.) (Hour)

Date of Birth July 31 1910 Age 50 2 0 (Mo.) (Day) (Yr.) (Yrs.) (Mos.) (Days)

Services at Chapel of B. E. & F.

Clergyman Wayne Williams (Address)

Religion of the Deceased Protestant

Birthplace Georgia

Resided in the State 30 years (or U. S. or City or County) (Years) (Months)

Place of Death 864 Lorna Drive

Cause of Death

Contributory Causes

Certifying Physician (or Coroner)

His Address: :

Name of Father William Snead

His Birthplace Georgia

Maiden Name of Mother No Record

Her Birthplace: No Record

Date of Funeral Oct 4 1960 Tue 11:00 A.M. (Date) (Day of Week) (Hour)

Motor Ship } Remains to

Size of Casket (State Color and Number)

Manufactured by

Cemetery ~~Crematory~~ } Cypress Lawn San Mateo Co

Lot No.

Grave No.

Section No.

Block No.

Owner

Complete Funeral (except outlays) $		
Casket	296	00
Burial Vault or Box (State Kind)		
Embalming Body (Name of Embalmer)		
Barber, $ ..... Hair Dressing, $		
Dressing Body, $ ..... Underwear, $		
Suit or Dress (State Kind and Color)		
Slippers, $ ..... Hose, $		
Folding Chairs, $ ..... Tarpaulin, $		
Candelabrum, $ ..... Candles, $		
Door Spray, $ ..... Gloves, $		
Funeral Car, $ ..... Ambulance, $		
Limousines to Cemetery ..... @ $		
Extra Limousines ..... @ $		
Autos to R. R. Station ..... @ $		
Getting Remains from		
Taking Remains to		
Trip to Coroner's Inquest		
Delivering Box to		
Deliver Flowers to		
Removal Charges		
Procuring Burial Permit (State Number and District)		
Certif. Copies of Death Certificates No. (State Physician's or Coroner's)	16	00
Pall Bearer Service, $ .... Use of Chapel, $		
Gross Total for Sales Tax $	11	84
Outlay for Lot		
Cremation		
Flowers, $ ..... Palms, $: : : : Matting, $		
Rental of Tent, $ .... of Temporary Vault, $		
Opening of Grave or Tomb Cypress Lawn	451	00
Lining Grave, $ ..... Lowering Device, $	2	50
Outlay for Shipping Charges		
Clergyman, $ ..... Singers, $ .... Organist, $		
Railroad or Motor } Tickets, $ ..... Aeroplane Service, $		
Telegr., Phone, Cable or Radio Charges		
Cash Advanced: : :		
Out of town Funeral Director's Charges		
Personal Service	330	00
....line Death Notices in ..... Papers	10	00
(Names of Newspapers)		
Sales Tax		
Total Footing of Bill $	1117	34
Less $	14	80
Balance $	1102	54
Entered into Ledger, page ..... or below.		

Miscellaneous

James T. Snead

ELDRIDGE — James Troy Snead, 50, died yesterday at his home on Loma dr. after a brief illness.

Mr. Snead was a native of Georgia and had lived in the Sonoma Valley nine years.

For the past 13 years he had been a correctional officer at San Quentin. He was a member of the California State Employes' Association.

He was the husband of Evelyn Grace Snead, Eldridge, and father of James Troy Snead Jr., Eureka. Three grandchildren and brothers and sisters in Georgia and Florida also survive.

Funeral services will be at 11 a.m. Tuesday at the Bates, Evans & Fehrensen funeral home. Private burial will be at Cypress Lawn Memorial Park, Colma.

	Amount Paid	Balance	Date		Amount Paid	Balance
		$1102 54		To Balance Forward		$
Oc	$1102 54	$		By Payment	$	$
	$	$		" "	$	$
	$	$		" "	$	$
	$	$		" "	$	$
	$	$		" "	$	$

— paid in full —
Oct 24, 1960

Insurance $ ..... Names of Lodges ..... Insurance Companies .....

I hereby authorize the above Funeral, and I hereby represent that I have sufficient resources Legally available to ..... (Firm Name of Funeral Directors.) for the payment of aforesaid sum, and I hereby covenant and agree to pay the same within ..... days from date. Interest to accrue from maturity at the rate of ..... % per annum.

Signed .....

Witness ..... Address .....

Revised by W. W. Feineman, Long Beach, California

RECORD OF FUNERAL

Total No..... Yearly No..... Date of Entry October 4 1960

Name of Deceased Paul Sylvian Cabrol (What Race)

☒ Married ☐ Single ☐ Widowed ☐ Divorced

Residence: 190 Seaview Ave San Rafael ☐Husband ☐Wife ☐Widow or ..... of ..... Age of Husband or Wife (if living) ..... Years

Charge to:

Address

Order given by (or informant)

How Secured:

If Veteran, Name of War no

Occupation Retired Cleaner none (Social Security Number)

Employer and Address San Rafael French Cleaning

Date of Death October 4 1960 4:00 P. (Mo.) (Day) (Yr.) (Hour)

Date of Birth July 4 1903 Age 57 3 0 (Mo.) (Day) (Yr.) (Yrs.) (Mos.) (Days)

Services at Keatons San Rafael

Clergyman (Address)

Religion of the Deceased

Birthplace France

Resided in the State 52 years (or U. S. or City or County) (Years) (Months)

Place of Death

Cause of Death

Contributory Causes

Certifying Physician (or Coroner)

His Address:

Name of Father Sylvian Cabrol

His Birthplace France

Complete Funeral (except outlays) $		
Casket		
Burial Vault or Box (State Kind)		
Embalming Body + Removal (Name of Embalmer)	60	00
Barber, $ Hair Dressing, $		
Dressing Body, $ Underwear, $		
Suit or Dress (State Kind and Color)		
Slippers, $ Hose, $		
Folding Chairs, $ Tarpaulin, $		
Candelabrum, $ Candles, $		
Door Spray, $ Gloves, $		
Funeral Car, $ Ambulance, $		
Limousines to Cemetery @ $		
Extra Limousines @ $		
Autos to R. R. Station @ $		
Getting Remains from		
Taking Remains to		
Trip to Coroner's Inquest		
Delivering Box to		
Deliver Flowers to		
Removal Charges		
Procuring Burial Permit (State Number and District)		
___Certif. Copies of Death Certificates No. ___ (State Physician's or Coroner's)		
Pall Bearer Service, $ Use of Chapel, $		
Gross Total for Sales Tax $		
Outlay for Lot		
Cremation		
Flowers, $ Palms, $ Matting, $		
Rental of Tent, $ of Temporary Vault, $		
Opening of Grave or Tomb		
Lining Grave, $ Lowering Device, $		
...es		
...Organist, $		
...Aeroplane Service, $		
...dio Charges		
...tor's Charges		
...Papers		
...apers)		
$	60	00
$		
...nce $		
...or below.		

San Rafael Man Killed in Crash

A San Rafeal man apparently suffered a heart attack while driving a pickup truck south of Sonoma yesterday and drove off an embankment. He was dead at the scene.

The Sonoma County Coroner has not yet determined if he died as a result of injuries or of the attack.

The victim was Paul S. Cabrol, 57, Of 190 Seeview Ave., San Rafael.

A witness told the California Highway Patrol that Cabrol was southbound on Highway 37, south of Yenni's Hill about 4 p.m. yesterday when he suddenly sped in a straight line off the side of the road and went over an embankment.

He was taken to the Sonoma Valley Hospital.

Local funeral arrangements are being made by Bates, Evand and Fehrensen.

Date			Amount Paid		Balance		Date			Amount Paid		Balance	
		To Above Balance			$ 60	00			To Balance Forward			$	
Oct 31	60	By Payment	$ 60	00	$				By Payment	$		$	
		" "	$ Paid in full		$				" "	$		$	
		" "	$		$				" "	$		$	
		" "	$		$				" "	$		$	
		" "	$		$				" "	$		$	

Insurance $ ..... Names of Lodges ..... Insurance Companies .....

I hereby authorize the above Funeral, and I hereby represent that I have sufficient resources Legally available to ..... (Firm Name of Funeral Directors.) for the payment of aforesaid sum, and I hereby covenant and agree to pay the same within ..... days from date. Interest to accrue from maturity at the rate of ..... % per annum.

Signed .....

Witness ..... Address .....

Revised by W. W. Feineman, Long Beach, California

272

RECORD OF FUNERAL

Total No. 87 Yearly No. Date of Entry October 4 1960

Name of Deceased Fannie Wilson Steiger

☐ Married ☐ Single ☑ Widowed ☐ Divorced (What Race)

Residence: 1624 Chauvet Rd Glen Ellen ☐Husband ☐Wife ☐Widow of ... Age of Husband or Wife (if living) ... Years

Charge to: Stanley Larkin

Address 15329 Arnold Dr Glen Ellen

Order given by Son (or informant)

How Secured:

If Veteran, Name of War none

Occupation housewife (Social Security Number)

Employer and Address self

Date of Death October 4 1960 7:30 AM (Mo.) (Day) (Yr.) (Hour)

Date of Birth Feb 4 1890 Age 70 8 0 (Mo.) (Day) (Yr.) (Yrs.) (Mos.) (Days)

Services at Chapel of Bates Evans & Fehrensen

Clergyman Robert L. Livingston (Address)

Religion of the Deceased Protestant

Birthplace California

Resided in the State life (or U. S. or City or County) (Years) (Months)

Place of Death Mt View Nursing Home

Cause of Death

Contributory Causes

Certifying Physician (or Coroner)

His Address:

Name of Father William F. Woods

His Birthplace Maine

Maiden Name of Mother Wilson

Her Birthplace: California

Date of Funeral Oct 6 1960 Thurs 2:30 P.M. (Date) (Day of Week) (Hour)

Motor / Ship } Remains to

Size of Casket (State Color and Number)

Manufactured by

Cemetery / Crematory } Entombment Chapel of Chimes

Complete Funeral (except outlays)	$	
Casket		248 00
Burial Vault or Box (State Kind)		
Embalming Body (Name of Embalmer)		
Barber, $ ... Hair Dressing, $		
Dressing Body, $ ... Underwear, $		
Suit or Dress (State Kind and Color)		
Slippers, $ ... Hose, $		
Folding Chairs, $ ... Tarpaulin, $		
Candelabrum, $ ... Candles, $		
Door Spray, $ ... Gloves, $		
Funeral Car, $ ... Ambulance, $		
Limousines to Cemetery ... @ $		
Extra Limousines ... @ $		
Autos to R. R. Station ... @ $		
Getting Remains from		
Taking Remains to		
Trip to Coroner's Inquest		
Delivering Box to		
Deliver Flowers to		
Removal Charges		
Procuring Burial Permit (State Number and District)		
___ Certif. Copies of Death Certificates No. ___ (State Physician's or Coroner's)		
Pall Bearer Service, $ ... Use of Chapel, $		
Gross Total for Sales Tax	$	9 92
Outlay for Lot		
Cremation		
Flowers, $ ... Palms, $ ... Matting, $		
Rental of Tent, $ ... of Temporary Vault, $		
Opening of Grave or Tomb		
Lining Grave, $ ... Lowering Device, $		
Outlay for Shipping Charges		
Clergyman, $15 ... Singers, $ ... Organist, $		15 00
Railroad / Motor } Tickets, $ ... Aeroplane Service, $		
Telegr., Phone, Cable or Radio Charges		
Cash Advanced:		
Out of town Funeral Director's Charges		
Personal Service		330 00
... line Death Notices in ... Papers (Names of Newspapers)		20 00
Sales Tax		
Total Footing of Bill	$	664 12
Less	$	
Balance	$	
Entered into Ledger, page ... or below.		

Miscellaneous

Lot No.

Grave No.

Section No.

Block No.

Owner

Fannie Steiger

SONOMA—Mrs. Fannie Wilson Steiger, 70, died this morning in a rest home in Fetters Hot Springs, after a long illness.

Mrs. Steiger was a native of California; and had lived in Glen Ellen for 36 years. She was the wife of Fred Steiger who died some years ago.

She is survived by sons J. Stanley Larkin, Glen Ellen, and Frank E. Larkin, San Leandro; also by 4 grandchildren.

Mrs. Steiger was the cousin of Ethel L. Viaco of Glen Ellen.

Funeral services will be held at 2:30 p.m. Thursday at the chapel of Bates, Evans & Fehrensen, Sonoma. The Rev. Dr. Robert L. Livingston, Episcopal minister, will officiate.

Entombment will be at the Chapel of the Chimes, Santa Rosa.

	Amount Paid	Balance	Date		Amount Paid	Balance
	664 12	$		To Balance Forward		$
754	$664 12	$		By Payment	$	$
	$	$		" "	$	$
	$ Paid in full			" "	$	$
	$ 11-4-1960			" "	$	$
	$	$		" "	$	$

Insurance $ ... Names of Lodges ... Insurance Companies

I hereby authorize the above Funeral, and I hereby represent that I have sufficient resources Legally available to ... (Firm Name of Funeral Directors.)

for the payment of aforesaid sum, and I hereby covenant and agree to pay the same within ... days from date. Interest to accrue from maturity at the rate of ... % per annum.

Signed ...

Witness ... Address ...

Revised by W. W. Feineman, Long Beach, California

RECORD OF FUNERAL

Total No. 88 Yearly No. Date of Entry October 3 1960

Name of Deceased Hazel J. Smith

☐ Married ☐ Single ☒ Widowed ☐ Divorced (What Race)

Residence: 800 Cecila drive Glen Ellen ☐Husband ☐Wife ☐Widow of ... of } Age of Husband or Wife (if living) ... Years

Charge to: A. J. Smith

Address 1012 Warren St. Fairfield

Order given by self (or informant)

How Secured:

If Veteran, Name of War

Occupation Psy. Technician none (Social Security Number)

Employer and Address State of California

Date of Death Oct. 2 1960 (Mo.) (Day) (Yr.) (Hour)

Date of Birth June 28 1889 Age 71 3 5 (Mo.) (Day) (Yr.) (Yrs.) (Mos.) (Days)

Services at Chapel of B.E.T.F.

Clergyman Rev. Moffatt Dennis (Address)

Religion of the Deceased Protestant

Birthplace Iowa

Resided in the State 20 years (or U. S. or City/or County) (Years) (Months)

Place of Death Sonoma Valley Hospital

Cause of Death:

Contributory Causes:

Certifying Physician Dr. M. Mikita (or Coroner)

His Address: Boyes Hot Springs

Name of Father William Carter

His Birthplace France

Maiden Name of Mother Hannah Wyler

Her Birthplace Germany

Date of Funeral Oct. 5 1960 10:00 A.M. (Date) (Day of Week) (Hour)

Motor / Ship } Remains to Clarinda Iowa

Size of Casket Brocade #3 (State Color and Number)

Manufactured by:

Cemetery / Crematory }

Complete Funeral (except outlays)	$	
Casket		248.00
Burial Vault or Box air crate (State Kind)		28.50
Embalming Body (Name of Embalmer)		
Barber, $ Hair Dressing, $		
Dressing Body, $ Underwear, $		
Suit or Dress Lt. Blue Romaine Crepe (State Kind and Color)		21.00
Slippers, $ Hose, $		
Folding Chairs, $ Tarpaulin, $		
Candelabrum, $ Candles, $		
Door Spray, $ Gloves, $		
Funeral Car, $ Ambulance, $		
Limousines to Cemetery @ $		
Extra Limousines @ $		
Autos to R. R. Station @ $		
Getting Remains from		
Taking Remains to		
Trip to Coroner's Inquest		
Delivering Box to		
Deliver Flowers to		
Removal Charges		
Procuring Burial Permit (State Number and District)		
Certif. Copies of Death Certificates No. (State Physician's or Coroner's)		6.00
Pall Bearer Service, $ Use of Chapel, $		
Gross Total for Sales Tax	$	10.76
Outlay for Lot		
Cremation		
Flowers, $ Palms, $ Matting, $		
Rental of Tent, $ of Temporary Vault, $		
Opening of Grave or Tomb		
Lining Grave, $ Lowering Device, $		
Outlay for Shipping Charges		
Clergyman, $ Singers, $ Organist, $		
Railroad / or Motor } Tickets, $ ~~10.76~~ Air Aeroplane Service, $ 9.76		9.76
Telegr., Phone, Cable or Radio Charges		
Cash Advanced:		
Out of town Funeral Director's Charges		
Personal Service		370.00
line Death Notices in Papers		1.50
(Names of Newspapers)		
Sales Tax		
Total Footing of Bill	$	645.76
Less	$	
Balance	$	
Entered into Ledger, page or below.		

Miscellaneous

Paid in full

Hazel Smith

SONOMA—Funeral services will be held at 10 a.m. tomorrow for Mrs. Hazel J. Smith, 71, who died yesterday in a Sonoma hospital after a long illness.

She was a native of Iowa and had resided in the Sonoma Valley for 20 years. She was a retired member of the California State Employes Association.

Mrs. Smith is survived by her son, A. Jack Smith, Fairfield; a daughter, Mrs. Elsa King, Farragut, Iowa; her sisters Mrs. Sue Chisholm, Yakima, Wash., and Mrs. Florence Greene, Los Angeles. She also leaves five grandchildren and six great-grandchildren.

Services will be held at the Bates, Evans, and Fehrensen Mortuary with the Rev. Moffatt Dennis officiating. Burial will take place in Clarinda City Cemetery. Iowa.

Date			Amount Paid		Balance		Date			Amount Paid		Balance	
		To Above Balance			$ 645	76			To Balance Forward			$	
Jan 13	61	By Payment	$ 345	75	$ 302	01			By Payment	$		$	
Dec 19	60	" "	$ 300	00	$				" "	$		$	
		" "	$		$				" "	$		$	
		" "	$		$				" "	$		$	
		" "	$		$				" "	$		$	

Insurance $ ... Names of Lodges ... Insurance Companies ...

I hereby authorize the above Funeral, and I hereby represent that I have sufficient resources Legally available to ... (Firm Name of Funeral Directors.)

for the payment of aforesaid sum, and I hereby covenant and agree to pay the same within ... days from date. Interest to accrue from maturity at the rate of ... % per annum.

Signed ...

Witness ... Address ...

Revised by W. W. Feineman, Long Beach, California

274

RECORD OF FUNERAL

Total No. 89 Yearly No. Date of Entry October 5 1960

Name of Deceased Carmelo N. M. I. Cianci unkte

☑ Married ☐ Single ☐ Widowed ☐ Divorced (What Race)

Residence: 180 Newcomb St. Sonoma ☐Husband ☐Wife ☐Widow } Lucy Cianci

or ..... of } Age of Husband or Wife (if living) ..... Years

Charge to: Lucy ~~Benson~~ Cianci

Address 180 Newcomb St Sonoma

Order given by wife (or informant)

How Secured:

If Veteran, Name of War no

Occupation Laborer none (Social Security Number)

Employer and Address Mare Island Ship Bldg

Date of Death October 5 1960 (Mo.) (Day) (Yr.) (Hour)

Date of Birth Nov 30 1889 Age 70 10 05 (Mo.) (Day) (Yr.) (Yrs.) (Mos.) (Days)

Services at St. Francis Solano Church

Clergyman Rev. John Roberts (Address)

Religion of the Deceased Catholic

Birthplace Italy

Resided in the State 15 yrs (or U. S. or City or County) (Years) (Months)

Place of Death Highway, near Sonoma

Cause of Death

Contributory Causes

Certifying Physician (or Coroner)

His Address:

Name of Father Antonio Cianci

His Birthplace Italy

Maiden Name of Mother Anna Gilitisco

Her Birthplace Italy

Date of Funeral Oct. 8 1960 Sat 9:30 A. M. (Date) (Day of Week) (Hour)

Motor / Ship } Remains to

Size of Casket (State Color and Number)

Manufactured by

Cemetery ~~Crematory~~ Entombment St Francis Solano Cemetery

Lot No. 1

Grave No.

Section No.

Block No.

Owner

Diagram of Lot or Vault

Miscellaneous

Complete Funeral (except outlays)	$ 330	00
Casket	937	00
Burial Vault or Box (State Kind)		
Embalming Body (Name of Embalmer)		
Barber, $ ..... Hair Dressing, $		
Dressing Body, $ ..... Underwear, $		
Suit or Dress (State Kind and Color)		
Slippers, $ ..... Hose, $		
Folding Chairs, $ ..... Tarpaulin, $		
Candelabrum, $ ..... Candles, $		
Door Spray, $ ..... Gloves, $		
Funeral Car, $ ..... Ambulance, $		
Limousines to Cemetery ..... @ $		
Extra Limousines ..... @ $		
Autos to R. R. Station ..... @ $		
Getting Remains from		
Taking Remains to		
Trip to Coroner's Inquest		
Delivering Box to		
Deliver Flowers to		
Removal Charges		
..... (Number and District)		
..... Certificates No. ..... (Physician's or Coroner's)		
..... of Chapel, $		
..... Sales Tax $	37	48
Matting, $ ..... Liners	41	60
ary Vault, $		
Device, $		
Organist, $ Mass	25	00
Service, $		
Charges		
Charges		
	~~[redacted]~~	00
Papers		
$	1371	08
$	46	65
$	1324	43
or below.		

on full

Date			Amount Paid		Balance	
		To Above Balance			$ 1324	43
Oct 10	60	By Payment	$ 1324	43	$	
		" "	$		$	
		" "	$	Paid in full	$	
		" "	$		$	
		" "	$		$	

Insurance $ ..... Names of Lodges .....

I hereby authorize the above Funeral, and I hereby represent that I have su

for the payment of aforesaid sum, and I hereby covenant and agree to pay

maturity at the rate of ..... % per annum.

Witness .....

Revised by W. W. Fei

	Amount Paid		Balance	
rd			$	
	$		$	
	$		$	
	$		$	
	$		$	

(Firm Name of Funeral Directors.)

ays from date. Interest to accrue from

Burial Rites For Carmelo Cianci, Crash Victim

Funeral services were held Saturday for Carmelo Cianci, 70, who was fatally injured Wednesday, Oct. 5, in an automobile accident which occurred five miles south of Schellville on Highway 37.

According to the California Highway report, the crash occurred when Mrs. Ernest Mangiantini, Mr. Cianci's daughter, lost control of the car on wet pavment and it plunged over an embankment, smashing into a tree.

Mrs. Mangiantini was taken to the Sonoma Valley Hospital by Norrbom's Ambulance Service with a fractured spine, a jaw fracture, and possible internal injuries.

She underwent surgery this week at the hospital where her condition was reported as satisfactory.

Mrs. Mangiantini, the wife of Ernest J. Mangiantini who operates the Pioneer French Bakery at 127 E. Napa St., Sonoma, and her father were reportedly on their way to see Mrs. Cianci who is in the hospital here, when the car slid into the tree, throwing Mrs. Mangiantini out of the vehicle and pinning her father in the wreckage.

Services were held at the chapel of Bates, Evans and Fehrensen, Sonoma; followed by a requiem mass at 9:30 a. m. at St. Francis Solano Church.

Besides his daughter, Mr. Cianci is survived by his wife, Lucy Cianci, Sonoma; his sons Joseph and Tony Cianci of Pennsylvania; his brothers, Michelangelo, Guiseppe and Domenico Cianci of Italy, Paolo and Sebastiano Cianci in Pennsylvania, and his two sisters, Giuseppa and Carmela of Italy.

He is also survived by seven grandchildren, and was the father of the late Samuel Cianci.

Recitation of the Rosary was held Friday evening at the funeral chapel.

RECORD OF FUNERAL

Total No. 90 Yearly No. ..... Date of Entry October 5 1960

Name of Deceased Chris P. Enemark

☐ Married ☐ Single ☑ Widowed ☐ Divorced (What Race)

Residence: 1905 Linden, El Verano ☐ Husband ☐ Wife ☐ Widow of ..... Age of Husband or Wife (if living) ..... Years

Charge to: Pete Duffy Atty

Address Sonoma Calif

Order given by ..... (or informant)

How Secured: .....

If Veteran, Name of War W.W.I

Occupation Laborer 537-05-4768 A (Social Security Number)

Employer and Address Construction

Date of Death Oct. 5. 1960 (Mo.) (Day) (Yr.) (Hour)

Date of Birth Aug. 14. 1892 Age 68. 2. 21. (Mo.) (Day) (Yr.) (Yrs.) (Mos.) (Days)

Services at Chapel of B.E.+F

Clergyman American Legion Wayne Williams (Address)

Religion of the Deceased .....

Birthplace Denmark

Resided in the State 21 years (or U. S. or City or County) (Years) (Months)

Place of Death Sonoma Co. Hospital

Cause of Death: .....

Contributory Causes .....

.....

Certifying Physician ..... (or Coroner)

His Address: .....

Name of Father Carl Enemark

His Birthplace Denmark

Maiden Name of Mother No Record

Her Birthplace Denmark

Date of Funeral Oct. 10. 1960 11:00 A.M. (Date) (Day of Week) (Hour)

Motor / Ship Remains to .....

Size of Casket ..... (State Color and Number)

Manufactured by .....

Cemetery Golden Gate Natl. San Bruno

Complete Funeral (except outlays)	$	
Casket	319	00
Burial Vault or Box ..... (State Kind)		
Embalming Body ..... (Name of Embalmer)		
Barber, $ ..... Hair Dressing, $		
Dressing Body, $ ..... Underwear, $		
Suit or Dress ..... (State Kind and Color)		
Slippers, $ ..... Hose, $		
Folding Chairs, $ ..... Tarpaulin, $		
Candelabrum, $ ..... Candles, $		
Door Spray, $ ..... Gloves, $		
Funeral Car, $ ..... Ambulance, $		
Limousines to Cemetery ..... @ $		
Extra Limousines ..... @ $		
Autos to R. R. Station ..... @ $		
Getting Remains from		
Taking Remains to		
Trip to Coroner's Inquest		
Delivering Box to		
Deliver Flowers to		
Removal Charges		
Procuring Burial Permit ..... (State Number and District)		
___Certif. Copies of Death Certificates No. ___ (State Physician's or Coroner's)		
Pall Bearer Service, $ .... Use of Chapel, $		
Gross Total for Sales Tax	$ 12	76
Outlay for Lot		
Cremation		
Flowers, $ ..... Palms, $ ..... Matting, $		
Rental of Tent, $ .... of Temporary Vault, $		
Opening of Grave or Tomb		
Lining Grave, $ ..... Lowering Device, $		
Outlay for Shipping Charges		
Clergyman, $ 15. Singers, $ .... Organist, $	15	00
Railroad / or Motor Tickets, $ ..... Aero-plane Service, $		
Telegr., Phone, Cable or Radio Charges		
Cash Advanced		
Out of town Funeral Director's Charges		
Personal Service	330	00
.....		
....line Death Notices in ..... Papers ..... (Names of Newspapers)		
.....		
.....		
Sales Tax		
Total Footing of Bill	$ 666	75
Less	$	
Balance	$	
Entered into Ledger, page ..... or below.		

Miscellaneous .....

.....

Chris P. Enemark, retired Bethlehem Steel Co. employ from San Francisco, and a resident of El Verano for the past two years, died in a Santa Rosa Hospital Wednesday at the age of 68.

Mr. Enemark was a native of Denmark and was a member of the San Mateo Fraternal Order of Eagles, a veteran of World War I, and a member of the Jack London American Legion Post No. 489.

He is survived by his stepdaughter, Mrs. Lelia Bean of El Verano.

Funeral services were held Monday, Oct. 10, 1960, at the chapel of Bates, Evans and Fehrensen, Sonoma, with the Rev. Wayne E. Williams officiating.

Burial was in the Golden Gate National Cemetery, San Bruno, California.

		Amount Paid		Balance		Date			Amount Paid		Balance	
				$ 666	75			To Balance Forward			$ 666	75
		$ 300	00	$ 366	75	Dec 23	1960	By Payment	$ 300	00	$ 366	75
		$		$		Mar 16	1961	" "	$ 250	00	$ 116	75
		$		$		July 24	1961	" "	$ 126	76	$	
		$		$				" " over payment	$	10	$	01
		$		$				" "	$		$	

Insurance $ ..... Names of Lodges ..... Insurance Companies .....

I hereby authorize the above Funeral, and I hereby represent that I have sufficient resources Legally available to ..... (Firm Name of Funeral Directors.)

for the payment of aforesaid sum, and I hereby covenant and agree to pay the same within ..... days from date. Interest to accrue from maturity at the rate of ..... % per annum.

Signed .....

Witness ..... Address .....

Revised by W. W. Feineman, Long Beach, California

RECORD OF FUNERAL

Total No..... Yearly No..... Date of Entry.....19....

Name of Deceased John Steiner .....
☐ Married ☑ Single ☐ Widowed ☐ Divorced (What Race)

Residence:..... ☐Husband ☐Wife ☐Widow or..... of } Age of Husband or Wife (if living)..... Years

Charge to:.....

Address.....

Order given by..... (or informant)

How Secured:.....

If Veteran, Name of War.....

Occupation..... (Social Security Number)

Employer and Address.....

Date of Death..... (Mo.) (Day) (Yr.) (Hour)

Date of Birth..... Age..... (Mo.) (Day) (Yr.) (Yrs.) (Mos.) (Days)

Services at.....

Clergyman..... (Address)

Religion of the Deceased.....

Birthplace.....

Resided in the State..... (or U. S. or City or County) (Years) (Months)

Place of Death.....

Cause of Death.....

Contributory Causes.....

.....

Certifying Physician..... (or Coroner)

His Address:.....

Name of Father.....

His Birthplace.....

Maiden Name of Mother.....

Her Birthplace.....

Date of Funeral..... M. (Date) (Day of Week) (Hour)

Motor / Ship } Remains to.....

Size of Casket..... (State Color and Number)

Manufactured by.....

Cemetery / Crematory }.....

Lot No.....

Grave No.....

Section No.....

Block No.....

Owner.....

Diagram of Lot or Vault

Miscellaneous.....

.....

.....

Complete Funeral (except outlays).....$		
Casket.....		
Burial Vault or Box..... (State Kind)		
Embalming Body..... (Name of Embalmer)		
Barber, $.....Hair Dressing, $.....		
Dressing Body, $.....Underwear, $.....		
Suit or Dress..... (State Kind and Color)		
Slippers, $.....Hose, $.....		
Folding Chairs, $.....Tarpaulin, $.....		
Candelabrum, $.....Candles, $.....		
Door Spray, $.....Gloves, $.....		
Funeral Car, $.....Ambulance, $.....		
Limousines to Cemetery.....@ $.....		
Extra Limousines.....@ $.....		
Autos to R. R. Station.....@ $.....		
Getting Remains from.....		
Taking Remains to.....		
Trip to Coroner's Inquest.....		
Delivering Box to.....		
Deliver Flowers to.....		
Removal Charges.....		
Procuring Burial Permit..... (State Number and District)		
___Certif. Copies of Death Certificates No.___ (State Physician's or Coroner's)		
Pall Bearer Service, $.... Use of Chapel, $.....		
Gross Total for Sales Tax.....$		
Outlay for Lot.....		
Cremation.....		
Flowers, $.....Palms, $.....Matting, $.....		
Rental of Tent, $....of Temporary Vault, $.....		
Opening of Grave or Tomb.....		
Lining Grave, $.....Lowering Device, $.....		
Outlay for Shipping Charges.....		
Clergyman, $.....Singers, $....~~Organist~~ Organ, $.....	5	00
Railroad or Motor } Tickets, $..... Aeroplane Service, $.....		
Telegr., Phone, Cable or Radio Charges.....		
Cash Advanced.....		
Out of town Funeral Director's Charges.....		
Personal Service Use of Chapel.....	35	00
.....		
....line Death Notices in.....Papers.....	10	00
..... (Names of Newspapers)		
.....		
.....		
Sales Tax.....		
Total Footing of Bill.....$	50	00
Less.....$		
.....$		
Ente[illegible]elow.		
Mis[illegible]		

Funeral services were held Monday for John Steiner, 88, of El Verano, who died Saturday in Santa Rosa.

A native of Switzerland, Mr. Steiner had been a tailor in San Francisco from 1907 until 1939 when he retired to the Sonoma Valley.

He is survived by his sister, Sophie Schroerer of New York, and was the uncle of Virginia and Fred Steiner of Stockton, Sophie and Charles Schroerer of New York, Helen Ureck of Rio De Janeiro and Marie Cuberbuhler of Switzerland, and was the great uncle of three.

Funeral services were held by the Welti Chapel of The Roses funeral service in the chapel of Bates, Evans & Fehrensen, Sonoma, followed by private inurnment at the Chapel of the Chimes in Santa Rosa.

Date			Amount Paid		Balance			Amount Paid		Balance	
		To Above Balance			$50	00				$	
Oct 24	60	By Payment	$35	00	$15	00		$		$	
		" "	$		$			$		$	
		" "	$		$			$		$	
		" "	$		$			$		$	
		" "	$		$			$		$	

Insurance $..... Names of Lodges.....

I hereby authorize the above Funeral, and I hereby represent that I have sufficien[illegible] (Name of Funeral Directors.)

for the payment of aforesaid sum, and I hereby covenant and agree to pay the s[illegible]om date. Interest to accrue from maturity at the rate of.....% per annum.

Witness..... Address.....

Revised by W. W. Feineman, Long Beach, California

RECORD OF FUNERAL

Total No. 91 Yearly No. Date of Entry October 6 1960

Name of Deceased Clyde E. Grear White

☑ Married ☐ Single ☐ Widowed ☐ Divorced (What Race)

Residence: 161 West Napa Sonoma ☐Husband ☐Wife ☐Widow } Lulu E. Grear

or ..... of } Age of Husband or Wife (if living) ..... Years

Charge to: Lulu E Grear

Address 161 West Napa Sonoma

Order given by ..... (or informant)

How Secured: :

If Veteran, Name of War W.W.I

Occupation Electrician 393-30-7568 (Social Security Number)

Employer and Address No Record

Date of Death Oct. (Mo.) 9 (Day) 1960 (Yr.) 12:30 A.M. (Hour)

Date of Birth Sept. (Mo.) 13 (Day) 1888 (Yr.) Age 72 (Yrs.) 0 (Mos.) 26 (Days)

Services at Chapel of B. E. + F.

Clergyman Wayne Williams (Address)

Religion of the Deceased Protestant

Birthplace Wisconsin

Resided in the State 6 years (or U. S. or City or County) (Years) (Months)

Place of Death Sonoma Valley Hospital

Cause of Death: .....

Contributory Causes .....

.....

Certifying Physician ..... (or Coroner)

His Address: :

Name of Father James N. Grear

His Birthplace Wisconsin

Maiden Name of Mother Edris E. Fawcett

Her Birthplace Ohio

Date of Funeral Oct. 12 1960 (Date) ..... (Day of Week) 11 A.M. (Hour)

Motor / Ship } Remains to .....

Size of Casket ..... (State Color and Number)

Manufactured by: :

Cemetery / Crematory } Golden Gate Meth. Cem. San Bruno

Complete Funeral (except outlays)	$	
Casket	220	00
Burial Vault or Box (State Kind)		
Embalming Body (Name of Embalmer)		
Barber, $ ..... Hair Dressing, $		
Dressing Body, $ ..... Underwear, $		
Suit or Dress (State Kind and Color)	36	40
Slippers, $ ..... Hose, $		
Folding Chairs, $ ..... Tarpaulin, $		
Candelabrum, $ ..... Candles, $		
Door Spray, $ ..... Gloves, $		
Funeral Car, $ ..... Ambulance, $		
Limousines to Cemetery ..... @ $		
Extra Limousines ..... @ $		
Autos to R. R. Station ..... @ $		
Getting Remains from		
Taking Remains to		
Trip to Coroner's Inquest		
Delivering Box to		
Deliver Flowers to		
Removal Charges		
Procuring Burial Permit (State Number and District)		
___Certif. Copies of Death Certificates No. (State Physician's or Coroner's)		
Pall Bearer Service, $ .... Use of Chapel, $		
Gross Total for Sales Tax	$	
Outlay for Lot		
Cremation		
Flowers, $ ..... Palms, $: : : : : Matting, $		
Rental of Tent, $ .... of Temporary Vault, $		
Opening of Grave or Tomb		
Lining Grave, $ ..... Lowering Device, $		
Outlay for Shipping Charges		
Clergyman, $ 15 Singers, $ .... Organist, $	15	00
Railroad / Motor } Tickets, $ ..... Aero-plane Service, $		
Telegr., Phone, Cable or Radio Charges		
Cash Advanced: : :		
Out of town Funeral Director's Charges		
Personal Service	330	00
.....		
....line Death Notices in ..... Papers		
..... (Names of Newspapers)		
.....		
.....		
Sales Tax		
Total Footing of Bill	$	601 40
Less	$	
Balance	$	
Entered into Ledger, page ..... or below.		
Miscellaneous		
.....		

Clyde E. Grear Succumbs At 72

Private services will be held at 11 a.m. on Wednesday for Clyde E. Grear of Sonoma in the chapel of Bates, Evans and Fehrensen.

He died yesterday in Sonoma Valley Hospital at the age of 72. He was a native of Wisconsin and a member of the Hamilton Harris Post, American Legion 447, of Wisconsin.

Surviving are his wife, Lulu E. Grear; two daughters, Mrs. Frances Keena of Cottage Grove, Wis., and Miss Margaret Storemont of Sonoma; and two sons, Charles J. Storemont of Sonoma and Clyde Storemont of Davis. Ten grandchildren also survive.

Following Wednesday's service, burial will be in Golden Gate National Cemetery.

Date		Amount Paid		Balance	
.....	To Above Balance	.....	.....	$ 601	40
Nov 7	By Payment	$ 599	20	$ 2	20
.....	" "	$	.....	$	.....
.....	" "	$	.....	$	.....
.....	" "	$	.....	$	.....
.....	" "	$	.....	$	.....

Date		Amount Paid		Balance	
.....	To Balance Forward	.....	.....	$	.....
.....	By Payment	$	.....	$	.....

Insurance $ ..... Names of Lodges .....

I hereby authorize the above Funeral, and I hereby represent that I have suffi

for the payment of aforesaid sum, and I hereby covenant and agree to pay th from

maturity at the rate of ..... % per annum.

Witness .....

Card of Thanks

CLYDE E. GEAR

May we take this opportunity to thank our many friends who respected our wishes for a private funeral which was held for my late husband. We want to especially thank those who sent cards of thanks, floral tributes and who performed special acts of kindness which were deeply appreciated by my family and myself. It is at a time like this that true friendship and understanding is so much-needed. Our special thanks to the doctors and nurses of the Sonoma Valley Hospital for their medical care and devotion, to The Reverend Wayne Williams for his ministerial help and solace and to Bates, Evans & Fehrensen for their beautiful funeral services.

Mrs. Lulu E. Grear and Family.

Revised by W. W. Feineman, Long Beach, California

278

RECORD OF FUNERAL

Total No. 72 Yearly No. ..... Date of Entry. October 9 1960

Name of Deceased. Farman J. Robinson white

☑ Married ☐ Single ☐ Widowed ☐ Divorced (What Race)

Residence: 254 West MacArthur ☐Husband ☐Wife ☐Widow of ..... Josephine Robinson

Charge to: Josephine Robinson Age of Husband or Wife (if living) ..... Years

Address. 254 W. MacArthur, Sonoma

Order given by ..... (or informant)

How Secured: .....

If Veteran, Name of War W. W. I.

Occupation Electrician (Social Security Number)

Employer and Address Self

Date of Death October 9 1960 (Mo.) (Day) (Yr.) (Hour)

Date of Birth Sept. 21, 1888 Age (Mo.) (Day) (Yr.) (Yrs.) (Mos.) (Days)

Services at Chapel of B. E. & F.

Clergyman ..... (Address)

Religion of the Deceased .....

Birthplace Reno Nevada

Resided in the State 50 years (or U. S. or City or County) (Years) (Months)

Place of Death Sonoma Valley Hospital

Cause of Death .....

Contributory Causes .....

.....

Certifying Physician ..... (or Coroner)

His Address: .....

Name of Father — Robinson

His Birthplace No Record

Maiden Name of Mother No Record

Her Birthplace No Record

Date of Funeral ..... M. (Day of Week) (Hour)

..... (State Color and Number)

..... Mt. Cemetery, Sonoma

Lot No. .....

Grave No. .....

Section No. .....

Block No. .....

Owner .....

.....

.....

Private funeral services will be held today for Farman (Robbie) Robinson, 72, who died Sunday in the Sonoma Valley Hospital.

A native of Reno, Nevada, Mr. Robinson had lived in the Sonoma Valley for the past 16 years, and made his home at 254 West MacArthur Street, and was an electrical contractor in the area for many years.

He is survived by his wife, Josephine Robinson and his daughters, Luella and Lorraine Robinson, all of Sonoma, his sons Jackie F. Robinson of Oakland, and Thomas A. Robinson of Sacramento, and four grandchildren.

Funeral services will be at the chapel of Bates, Evans and Fehrensen, followed by entombment at the Mountain Cemetery.

Complete Funeral (except outlays) $	
Casket	302 00
Burial Vault or Box (State Kind)	
Embalming Body (Name of Embalmer)	
Barber, $ ..... Hair Dressing, $	
Dressing Body, $ ..... Underwear, $	
Suit or Dress (State Kind and Color)	
Slippers, $ ..... Hose, $	
Folding Chairs, $ ..... Tarpaulin, $	
Candelabrum, $ ..... Candles, $	
Door Spray, $ ..... Gloves, $	
Funeral Car, $ ..... Ambulance, $	
Limousines to Cemetery ..... @ $	
Extra Limousines ..... @ $	
Autos to R. R. Station ..... @ $	
Getting Remains from	
Taking Remains to	
Trip to Coroner's Inquest	
Delivering Box to	
Deliver Flowers to	
Removal Charges	
Procuring Burial Permit (State Number and District)	
Certif. Copies of Death Certificates No.	2 00
Pall Bearer Service, $ .... Use of Chapel, $ (State Physician's or Coroner's)	
Gross Total for Sales Tax $	12 08
Outlay for Lot	
Cremation	
Flowers, $ ..... Palms, $ ..... Matting, $	
Rental of Tent, $ .... of Temporary Vault, $	
Opening of Grave or Tomb	
Lining Grave, $ ..... Lowering Device, $	
Outlay for Shipping Charges	
Clergyman, $ ..... Singers, $ .... Organist, $	
Railroad or Motor Tickets, $ ..... Aeroplane Service, $	
Telegr., Phone, Cable or Radio Charges	
Cash Advanced	
Out of town Funeral Director's Charges	
Personal Service	330 00
.....	
....line Death Notices in ..... Papers	
..... (Names of Newspapers)	
.....	
Sales Tax	
Total Footing of Bill $	646 08
Less $	
Balance $	
Entered into Ledger, page ..... or below.	
Miscellaneous	

			Amount Paid		Balance		Date			Amount Paid		Balance	
		To Above Balance	~~646~~	~~08~~	$646	08			To Balance Forward			$	
9-26	61	By Payment on acct check #243	$100	00	$546	08			By Payment	$		$	
4/30	62	" Check #341	$546	08	$ —				" "	$		$	
		" "	$		$				" "	$		$	
		" "	$		$				" "	$		$	
		" "	$		$				" "	$		$	

Paid in Full

Insurance $ ..... Names of Lodges ..... Insurance Companies .....

I hereby authorize the above Funeral, and I hereby represent that I have sufficient resources Legally available to ..... (Firm Name of Funeral Directors.)

for the payment of aforesaid sum, and I hereby covenant and agree to pay the same within ..... days from date. Interest to accrue from maturity at the rate of ..... % per annum.

Signed .....

Witness ..... Address .....

Revised by W. W. Feineman, Long Beach, California

RECORD OF FUNERAL

Total No..... Yearly No..... Date of Entry October 10 1960

Name of Deceased Elmer Ronald Bell (What Race) Caucasian

☐ Married ☑ Single ☐ Widowed ☐ Divorced

Residence: 17095 Brookside Agua Caliente ☐ Husband ☐ Wife ☐ Widow or ..... of } Age of Husband or Wife (if living) ..... Years

Charge to: J. V. Grant

Address 17095 Brookside

Order given by ..... (or informant)

How Secured: .....

If Veteran, Name of War W. W. II

Occupation Carpenter 545-20-6826 (Social Security Number)

Employer and Address Unknown

Date of Death Oct. 10 1960 4:40 P.M. (Mo.) (Day) (Yr.) (Hour)

Date of Birth Aug. 17 1909 Age 51 / 2 3 (Mo.) (Day) (Yr.) (Yrs.) (Mos.) (Days)

Services at .....

Clergyman ..... (Address)

Religion of the Deceased .....

Birthplace Minnesota

Resided in the State 1 year (or U. S. or City or County) (Years) (Months)

Place of Death 17095 Brookside

Cause of Death: .....

Contributory Causes .....

.....

Certifying Physician ..... (or Coroner)

His Address: .....

Name of Father Elmer T. Bell

His Birthplace Minnesota

Maiden Name of Mother Augusta Swanson

Her Birthplace Sweden

Date of Funeral ..... M. (Date) (Day of Week) (Hour)

Motor / Ship } Remains to .....

Size of Casket ..... (State Color and Number)

Manufactured by: .....

Cemetery / Crematory } Removal to Anderson Valencia & 24th St

Diagram of Lot or Vault

Lot No. .....

Grave No. .....

Section No. .....

Block No. .....

Owner .....

Miscellaneous .....

.....

.....

Complete Funeral (except outlays)	$
Casket	
Burial Vault or Box	
Embalming Body + Removal (State Kind) (Name of Embalmer)	60 00
Barber, $ ..... Hair Dressing, $	
Dressing Body, $ ..... Underwear, $	
Suit or Dress (State Kind and Color)	
Slippers, $ ..... Hose, $	
Folding Chairs, $ ..... Tarpaulin, $	
Candelabrum, $ ..... Candles, $	
Door Spray, $ ..... Gloves, $	
Funeral Car, $ ..... Ambulance, $	
Limousines to Cemetery ..... @ $	
Extra Limousines ..... @ $	
Autos to R. R. Station ..... @ $	
Getting Remains from	
Taking Remains to	
Trip to Coroner's Inquest	
Delivering Box to	
Deliver Flowers to	
Removal Charges	
Procuring Burial Permit (State Number and District)	
___ Certif. Copies of Death Certificates No. ___ (State Physician's or Coroner's)	
Pall Bearer Service, $ .... Use of Chapel, $	
Gross Total for Sales Tax	$
Outlay for Lot	
Cremation	
Flowers, $ ..... Palms, $: : : : Matting, $	
Rental of Tent, $ .... of Temporary Vault, $	
Opening of Grave or Tomb	
Lining Grave, $ ..... Lowering Device, $	
Outlay for Shipping Charges	
Clergyman, $ ..... Singers, $ .... Organist, $	
Railroad or Motor } Tickets, $ ..... Aeroplane Service, $	
Telegr., Phone, Cable or Radio Charges	
Cash Advanced: : :	
Out of town Funeral Director's Charges	
Personal Service	
.....	
.... line Death Notices in ..... Papers (Names of Newspapers)	
.....	
.....	
Sales Tax	
Total Footing of Bi	
Less	
Entered into Ledge	
Miscellaneous	

Date			Amount Paid		Balance		Date			Balance	
.....	....	To Above Balance	.....	.....	$ 60	00	.....	....	To	.....	.....
Oct. 17	60	By Payment	$ 60.	00	$ 00	00	.....	....	By	.....	.....
.....	....	" "	$ Paid in full				.....	....	"	.....	.....
.....	....	" "	$	.....	$	.....	.....	....	"	.....	.....
.....	....	" "	$	.....	$	.....	.....	....	"	.....	.....
.....	....	" "	$	.....	$	.....	.....	....	"	.....	.....

Insurance $ ..... Names of Lodges ..... Ins / Cor .....

I hereby authorize the above Funeral, and I hereby represent that I have sufficient resources Legally for the payment of aforesaid sum, and I hereby covenant and agree to pay the same within ..... maturity at the rate of ..... % per annum. (tors.) to accrue from

Signed .....

Witness ..... Address .....

Revised by W. W. Feineman, Long Beach, Californ

Man Collapses, Dies at Home in Agua Caliente

Elmer Ronald Bell, 51, of 17095 Brookside Drive, Agua Caliente, collapsed and died at his home Monday afternoon.

According to the report, Mr. Bell was in the yard working at some chores when he was felled by the attack. He was discovered by his sister, Mrs. J. V. Grant who also lives at the address.

A doctor was summoned and pronounced the man dead at the scene. The Coronor's office said that death was apparently due to a heart attack.

Mr. Bell was a native of Minnesota, a veteran of World War II, and had been a carpenter in the area for about a year.

The remains were shipped to the Anderson Funeral Service in San Francisco, for burial in the Golden Gate National Cemetery, San Bruno.

Bates, Evans & Fehrensen were in charge of local arrangements.

280

RECORD OF FUNERAL

Total No. 93 Yearly No. Date of Entry October 12 1960

Name of Deceased Jess L. Schmidt white

☑ Married ☐ Single ☐ Widowed ☐ Divorced (What Race)

Residence: 2100 Lovall Valley Rd. Sonoma ☐Husband ☐Wife ☐Widow } Ida T. Schmidt

or ..... of } Age of Husband or Wife (if living) ..... Years

Charge to Ida G. Schmidt

Address 2100 Lovall Valley Rd. Sonoma

Order given by ..... (or informant)

How Secured: :

If Veteran, Name of War no

Occupation Laborer 570-09-7205 (Social Security Number)

Employer and Address A. A. Cooper

Date of Death Oct. (Mo.) 12 (Day) 1960 (Yr.) 4:20 A.M. (Hour)

Date of Birth Sept. (Mo.) 7 (Day) 1912 (Yr.) Age 48 (Yrs.) 0 (Mos.) 20 (Days)

Services at Chapel B.E.F.

Clergyman Dr. Buttrum (Address)

Religion of the Deceased Episcopal

Birthplace Montana

Resided in the State 40 years (or U. S. or City or County) (Years) (Months)

Place of Death Sonoma Valley Hospital

Cause of Death

Contributory Causes

Certifying Physician (or Coroner)

His Address: :

Name of Father Frederick W. Schmidt

His Birthplace Maryland

Maiden Name of Mother —— Brown

Her Birthplace No Record

Date of Funeral Oct. (Date) 15 1960 (Day of Week) 2 P. (Hour) M.

Motor / Ship } Remains to

Size of Casket (State Color and Number)

Manufactured by

Cemetery / ~~Crematory~~ } Valley Cemetery, Sonoma

Lot No.

Grave No.

Section No.

Block No.

Owner

Complete Funeral (except outlays)	$	
Casket		220 00
Burial Vault or Box (State Kind)		
Embalming Body (Name of Embalmer)		
Barber, $ ..... Hair Dressing, $		
Dressing Body, $ ..... Underwear, $		
Suit or Dress (State Kind and Color)		
Slippers, $ ..... Hose, $		
Folding Chairs, $ ..... Tarpaulin, $		
Candelabrum, $ ..... Candles, $		
Door Spray, $ ..... Gloves, $		
Funeral Car, $ ..... Ambulance, $		
Limousines to Cemetery ..... @ $		
Extra Limousines ..... @ $		
Autos to R. R. Station ..... @ $		
Getting Remains from		
Taking Remains to		
Trip to Coroner's Inquest		
Delivering Box to		
Deliver Flowers to		
Removal Charges		
Procuring Burial Permit (State Number and District)		
Certif. Copies of Death Certificates No.		4 00
Pall Bearer Service, $ .... Use of Chapel, $ (State Physician's or Coroner's)		
Gross Total for Sales Tax	$	8 80
Outlay for Lot		
Cremation		
Flowers, $ ..... Palms, $: : : : Matting, $		
Rental of Tent, $ .... of Temporary Vault, $		
Opening of Grave or Tomb		55 00
Lining Grave, $ ..... Lowering Device, $		
Outlay for Shipping Charges		
Clergyman, $ 10 ... Singers, $ .... Organist, $		10 00
Railroad / Motor } Tickets, $ ..... Aero-plane Service, $		
Telegr., Phone, Cable or Radio Charges		
Cash Advanced		
Out of town Funeral Director's Charges		
Personal Service		330 00
H. Post #8 on Reservation 10 to		18 00
....line Death Notices in ..... Papers		
(Names of Newspapers)		
Sales Tax		
Total Footing of Bill	$	645 80
Less	$	11 00
Balance	$	634 00

Entered into Ledger, page ..... or below.

Miscellaneous

Jess Schmidt

SONOMA — Funeral services were held yesterday in the chapel of Bates, Evans & Fehrensen, for Jess L. Schmidt, 48, of Lovall Valley rd.

Mr. Schmidt died Thursday in a Sonoma Valley Hospital after a brief illness.

He was a native of Montana and had lived in the valley 40 years. He was a rancher.

Surviving Mr. Schmidt is his wife, Ida G. Schmidt. He also leaves sons Lee, Donald, George and Richard Schmidt; and daughters Gladys, Edna and Sue Schmidt, all of Sonoma.

Mr. Schmidt was brother to Darell Schmidt, San Diego; Guy E. Schmidt, Sonoma; Mrs. Hazel Jensen, Seattle; Mrs. Julia Butcher, Santa Rosa; and Mrs. Olive Cadle, Sonoma.

The Rev. Dr. Harold St. George Buttrum, pastor emeritus of the Episcopal church officiated, at the 2 p.m. services.

Burial was in Valley Cemetery, Sonoma.

	Amount Paid		Balance		Date		Amount Paid		Balance	
ce			$			To Balance Forward			$	
	$650	00	$			By Payment	$		$	
	$		$			" "	$		$	
	$		$			" "	$		$	
	$		$			" "	$		$	
	$		$			" "	$		$	

Names of Lodges ..... Insurance Companies .....

eral, and I hereby represent that I have sufficient resources Legally available to ..... (Firm Name of Funeral Directors.)

, and I hereby covenant and agree to pay the same within ..... days from date. Interest to accrue from maturity at the rate of ..... % per annum.

Signed .....

Witness ..... Address .....

Revised by W. W. Feineman, Long Beach, California

RECORD OF FUNERAL

Total No. 94 Yearly No. ..... Date of Entry October 15 1960

Name of Deceased Captain Albert N. M.T. Nelson (What Race) white

☑ Married ☐ Single ☐ Widowed ☐ Divorced

Residence 16680 Old Napa Rd. Sonoma ☐ Husband ☐ Wife ☐ Widow } or ..... of } Moreene Nelson Age of Husband or Wife (if living) ..... Years

Charge to: Mrs. Moreene Nelson

Address 16680 Old Napa Rd. Sonoma

Order given by wife (or informant)

How Secured: :

If Veteran, Name of War Coast Guard

Occupation U.S. Coast Guard 537-12-5496 (Social Security Number)

Employer and Address U.S. Govt

Date of Death Oct. 15, 1960 (Mo.) (Day) (Yr.) (Hour)

Date of Birth Sept. 22. 1889 (Mo.) (Day) (Yr.) Age 71 (Yrs.) 0 (Mos.) 23 (Days)

Services at Chapel Bates Evans & Fehrensen

Clergyman Rev. John Huff (Address)

Religion of the Deceased Protestant

Birthplace Denmark

Resided in the State 3 years (or U. S. or City or County) (Years) (Months)

Place of Death Marina Hospital S.F.

Cause of Death

Contributory Causes

Certifying Physician (or Coroner)

His Address: :

Name of Father No Record

His Birthplace Denmark

Maiden Name of Mother No Record

Her Birthplace: No Record

Date of Funeral Oct 19 1960 Wed 2:30 P.M. (Date) (Day of Week) (Hour)

Motor / Ship } Remains to

Size of Casket (State Color and Number)

Manufactured by: :

Cemetery / Crematory } Interment Chapel of the Chimes Santa Rosa

Diagram of Lot or Vault

Lot No.

Grave No.

Section No.

Block No.

Owner

Miscellaneous

Paid in full

Complete Funeral (except outlays)	$	
Casket	220	00
Burial Vault or Box (State Kind)		
Embalming Body (Name of Embalmer)		
Barber, $ ..... Hair Dressing, $		
Dressing Body, $ ..... Underwear, $		
Suit or Dress (State Kind and Color)		
Slippers, $ ..... Hose, $		
Folding Chairs, $ ..... Tarpaulin, $		
Candelabrum, $ ..... Candles, $		
Door Spray, $ ..... Gloves, $		
Funeral Car, $ ..... Ambulance, $		
Limousines to Cemetery ..... @ $		
Extra Limousines ..... @ $		
Autos to R. R. Station ..... @ $		
Getting Remains from		
Taking Remains to		
Trip to Coroner's Inquest		
Delivering Box to		
Deliver Flowers to		
Removal Charges		
Procuring Burial Permit (State Number and District)		
Certif. Copies of Death Certificates No. (State Physician's or Coroner's)	2	00
Pall Bearer Service, $ .... Use of Chapel, $		
Gross Total for Sales Tax	$ 4	80
Outlay for Lot		
Cremation	55	00
Flowers, $ ..... Palms, $: : : : Matting, $		
Rental of Tent, $ .... of Temporary Vault, $		
Opening of Grave or Tomb Grave	26	00
Lining Grave, $ ..... Lowering Device, $		
Outlay for Shipping Charges		
Clergyman, $ 10. Singers, $ .... Organist, $	10	00
Railroad or Motor } Tickets, $ ..... Aeroplane } Service, $		
Telegr., Phone, Cable or Radio Charges		
Cash Advanced		
Out of town Funeral Director's Charges		
Personal Service	330	00
line Death Notices in ..... Papers	10	00
(Names of Newspapers)		
Sales Tax		
Tot	$ 657	80
Les	$ 11	00
.....	$ 646	80

Ent ..... below.

Mi .....

Date			Amount Paid		Balance	
		To Above Balance			$ 657	80
Oct. 15	1960	By Payment	$ 396	80	$ 250	00
		" "	$		$	
Still V.A.	due	"	$ 250	00	$	
		" "	$		$	
		" "	$		$	

Insurance $ ..... Names of Lodges .....

I hereby authorize the above Funeral, and I hereby represent that I have sufficient ..... (Name of Funeral Directors.)

for the payment of aforesaid sum, and I hereby covenant and agree to pay the ..... from date. Interest to accrue from

maturity at the rate of ..... % per annum.

Witness .....

Revised by W. W. Feinema

Funeral services were held yesterday for Capt. Albert Nelson, 71, who died Saturday in the San Francisco Marine Hospital.

Capt. Nelson was a native of Denmark and had lived in Sonoma for the past three years at 16680 Napa Road, Vineburg.

He was a captain in the United States Merchant Marine, served as a lieutenant in the U.S. Coast Guard during World War II, and was a member of Aron Lodge, F. & A.M., No. 49, Tucsor. Ariz.

Capt. Nelson is survived by his wife, Moreene Nelson, Vineburg, his daughters, Mrs. Florence Schmieder, Seattle; Mrs. Eleanore Tusing, Huston Texas; and Mrs. Marjorie Munson of Seattle.

He is also survived by ten grandchildren and one great-grandchild.

Services were held at the chapel of Bates, Evans & Fehrensen, under the auspices of Temple Lodge, No. 14, F. & A.M., with the Rev. John Huff officiating.

Private inurnment was at the Chapel of the Chimes, Santa Rosa.

282

RECORD OF FUNERAL

Total No. 95 Yearly No. Date of Entry October 18 1960

Name of Deceased Corda Alice Simmons

☑ Married ☐ Single ☐ Widowed ☐ Divorced

Residence: 17600 Sunset Way B.H.S. ☑ Husband ☐ Wife ☐ Widow of John Howard Simmons (What Race)

Charge to: John Howard Simmons

Address 17600 Sunset Way B.H.S.

Order given by Mrs. Osa Eliason (or informant)

How Secured:

If Veteran, Name of War No

Occupation Housewife None (Social Security Number)

Employer and Address Self

Date of Death October (Mo.) 18 (Day) 1960 (Yr.) 10:55 P.M. (Hour)

Date of Birth Dec. (Mo.) 15 (Day) 1876 (Yr.) Age 83 (Yrs.) 9 (Mos.) 3 (Days)

Services at Chapel Bates Evans & Fehrensen

Clergyman William Wingstrom (Address)

Religion of the Deceased Protestant

Birthplace Missouri

Resided in the State 1½ Years (or U. S. or City or County) (Years) (Months)

Place of Death 17600 Sunset Way B.H.S.

Cause of Death

Contributory Causes

Certifying Physician (or Coroner)

His Address:

Name of Father John Brown

His Birthplace Texas

Maiden Name of Mother Selena Calleam

Her Birthplace Missouri

Date of Funeral (Date) Today (Day of Week) 2:00 P.M. (Hour)

Motor / Ship } Remains to

Size of Casket (State Color and Number)

Manufactured by

Cemetery / Crematory } Santa Rosa Memorial Park

Diagram of Lot or Vault

Lot No.

Grave No.

Section No.

Block No.

Owner

Miscellaneous

Complete Funeral (except outlays)	330	00
Casket	273	60
Burial Vault or Box (State Kind)		
Embalming Body (Name of Embalmer)		
Barber, $ Hair Dressing, $		
Dressing Body, $ Underwear, $	19	24
Suit or Dress (State Kind and Color)		
Slippers, $ Hose, $		
Folding Chairs, $ Tarpaulin, $		
Candelabrum, $ Candles, $		
Door Spray, $ Gloves, $		
Funeral Car, $ Ambulance, $		
Limousines to Cemetery @ $		
Extra Limousines @ $		
Autos to R. R. Station @ $		
Getting Remains from		
Taking Remains to		
Trip to Coroner's Inquest		
Delivering Box to		
Deliver Flowers to		
Removal Charges		
Procuring Burial Permit (State Number and District)		
6 Certif. Copies of Death Certificates No. (State Physician's or Coroner's)	12	00
Pall Bearer Service, $ Use of Chapel, $		
Gross Total for Sales Tax $	14	50
Outlay for Lot	444	00
Cremation		
Flowers, $ Palms, $ Matting, $		
Rental of Tent, $ of Temporary Vault, $		
Opening of Grave or Tomb	444	
Lining Grave, $ Lowering Device, $		
Outlay for Shipping Charges		
Clergyman, $ Singers, $ Organist, $		
Railroad or Motor } Tickets, $ Aeroplane Service, $		
Telegr., Phone, Cable or Radio Charges		
Cash Advanced		
Out of town Funeral Director's Charges		
Personal Service	330	00
line Death Notices in Papers (Names of Newspapers)		
	10	94
	456	00
	1089	78

or below.

Corda Simmons

BOYES HOT SPRINGS—Funeral services will be held 2 p. m. tomorrow for Mrs. Corda Alice Simmons, 83, who died yesterday at the home of her daughter, Mrs. Osa Eliason, 17600 Sunset Way, Boyes Hot Springs after a long illness.

Mrs. Simmons was a native of Missouri, and had lived in Kansas, later at Phoenix, Ariz., where she resided 40 years, until 18 months ago, she and her husband moved to the Sonoma Valley.

Besides her daughter, Mrs. Eliason, she is survived by her husband, John Howard Simmons, Boyes Hot Springs; sons, Elmer and Everett Simmons, Phoenix; Guy and Ralph Simmons, San Diego, and Ray Simmons, Boyes Hot Springs; daughters, Mrs. Pearl Parker, Glendale; Mrs. Florence Jepsen, Phoenix, Ariz., and Mrs. Nina Harbig, Nampa, Idaho. She also leaves 28 grandchildren, 44 great-grandchildren and six great-great-grandchildren.

Services will be held at the Bates, Evans & Fehrensen Mortuary, with the Rev. William Wingstrom, pastor of St. Helena Methodist Church officiating. Burial will follow at Santa Rosa Memorial Park.

Date			Amount Paid		Balance	
Dec	60	To Above Balance	500	00	$589	78
Oct 20	61	By Payment	$133	40	$456	38
April 20	62	" " by check	$256	38	$200	00
		" "	$		$	
		" "	$		$	
		" "	$		$	

		Amount Paid		Balance	
d				$	
	$			$	
	$			$	
	$			$	
	$			$	
	$			$	

Insurance $ Names of Lodges

I hereby authorize the above Funeral, and I hereby represent that I have sufficien

for the payment of aforesaid sum, and I hereby covenant and agree to pay the sa

maturity at the rate of % per annum.

Witness

Revised by W. W. Feineman, I

Firm Name of Funeral Directors.)

's from date. Interest to accrue from

RECORD OF FUNERAL

Total No..... Yearly No..... Date of Entry October 20 1960

Name of Deceased James Herbel Byrd white (What Race)

☐ Married ☐ Single ☐ Widowed ☐ Divorced

Residence: ☐Husband ☐Wife ☐Widow or ..... of Mrs. Elva Byrd Age of Husband or Wife (if living) ..... Years

Charge to: 19815 8th St E Sonoma

Address Mrs Elva Byrd

Order given by ..... (or informant)

How Secured: :

If Veteran, Name of War no

Occupation Farmer none (Social Security Number)

Employer and Address self

Date of Death Oct 20 1960 11:30 P (Mo.) (Day) (Yr.) (Hour)

Date of Birth Aug 8 1896 Age 64 2 12 (Mo.) (Day) (Yr.) (Yrs.) (Mos.) (Days)

Services at Chapel B E & F

Clergyman George Irvin (Address)

Religion of the Deceased Protestant

Birthplace Arkansas

Resided in the State 18 years (or U. S. or City or County) (Years) (Months)

Place of Death Sonoma Co. Hospital

Cause of Death

Contributory Causes

Certifying Physician ..... (or Coroner)

His Address: :

Name of Father James Byrd

His Birthplace Arkansas

Maiden Name of Mother Mary Fitch

Her Birthplace: Arkansas

Date of Funeral Oct 25 1960 Tues 10:30 A.M. (Date) (Day of Week) (Hour)

Motor Ship } Remains to

Size of Casket ..... (State Color and Number)

Manufactured by: :

Cemetery ~~Crematory~~ } Valley Cemetery Sonoma

...ot No.

...rave No.

...ection No.

...lock No.

...wner

Complete Funeral (except outlays) $		
Casket		
Burial Vault or Box (State Kind)		
Embalming Body (Name of Embalmer)		
Barber, $ ..... Hair Dressing, $		
Dressing Body, $ ..... Underwear, $		
Suit or Dress (State Kind and Color)		
Slippers, $ ..... Hose, $		
Folding Chairs, $ ..... Tarpaulin, $		
Candelabrum, $ ..... Candles, $		
Door Spray, $ ..... Gloves, $		
Funeral Car, $ ..... Ambulance, $		
Limousines to Cemetery ..... @ $		
Extra Limousines ..... @ $		
Autos to R. R. Station ..... @ $		
Getting Remains from		
Taking Remains to		
Trip to Coroner's Inquest		
Delivering Box to		
Deliver Flowers to		
Removal Charges		
Procuring Burial Permit (State Number and District)		
___Certif. Copies of Death Certificates No. ___ (State Physician's or Coroner's)		
Pall Bearer Service, $ .... Use of Chapel, $		
Gross Total for Sales Tax $		
Outlay for Lot		
Cremation		
Flowers, $ ..... Palms, $: : : : Matting, $		
Rental of Tent, $ .... of Temporary Vault, $		
Opening of Grave or Tomb		
Lining Grave, $ ..... Lowering Device, $		
Outlay for Shipping Charges		
Clergyman, $ ..... Singers, $ .... Organist, $		
Railroad or Motor } Tickets, $ ..... Aeroplane Service, $		
Telegr., Phone, Cable or Radio Charges		
Cash Advanced		
Out of town Funeral Director's Charges		
Personal Service		
....line Death Notices in ..... Papers (Names of Newspapers)		
Sales Tax		
Total Footing of Bill $		
Less $		
Balance $		
Entered into Ledger, page ..... or below.		

Miscellaneous no amount on arrangement sheet

	Amount Paid		Balance		Date			Amount Paid		Balance	
			$				To Balance Forward			$	
	$		$				By Payment	$		$	
	$		$				" "	$		$	
	$		$				" "	$		$	
	$		$				" "	$		$	
	$		$				" "	$		$	

Names of Lodges ..... Insurance Companies .....

...nd I hereby represent that I have sufficient resources Legally available to ..... (Firm Name of Funeral Directors.)

I hereby covenant and agree to pay the same within ..... days from date. Interest to accrue from

% per annum.

Signed .....

Witness ..... Address .....

James H. Byrd Passes Away

James Herbel Byrd, 64, who made his home at 19815 Eighth Street East, Sonoma, passed away in a Santa Rosa hospital Thursday.

He was a native of Arkansas, and had lived in the Valley for the past 15 years. He was a retired farmer.

Mr. Byrd is survived by his wife, Elva Byrd, Sonoma, his daughters Mrs. Edna Bacon and Mrs. Ona Lee Johnson, both of Kansas City, and Mrs. Mary Reid of Arizona ,his son, Ray Allen Byrd of Kansas City, two sisters, Beulah Mitchell and Bertha Bell Hinchszille of Goshen, Arkansas, and his brother, George Byrd of Arkansas.

He was also the father of the late James T. Byrd and Betty Lou Smith.

Funeral services were held Tuesday at the Chapel of Bates, Evans & Fehrensen with the Rev. George Irvin of the Assembly of God Church, officiating.

Burial was in the Mountain Cemetery.

Revised by W. W. Feineman, Long Beach, California

RECORD OF FUNERAL

Total No. 96 Yearly No. ..... Date of Entry October 23 1960

Name of Deceased Margaret N. M. T. Wagner white (What Race)

☑ Married ☐ Single ☐ Widowed ☐ Divorced

Residence: 300 Wagner Rd. Sonoma Calif. ☐ Husband ☐ Wife ☐ Widow or ..... of John Harmon Wagner Age of Husband or Wife (if living) ..... Years

Charge to: John Harmon Wagner

Address 300 Wagner Rd. Sonoma Calif.

Order given by husband (or informant)

How Secured: :

If Veteran, Name of War no

Occupation Housewife none (Social Security Number)

Employer and Address self

Date of Death October 23 1960 9:25 P. (Mo.) (Day) (Yr.) (Hour)

Date of Birth May 11 1894 Age 66 5 12 (Mo.) (Day) (Yr.) (Yrs.) (Mos.) (Days)

Services at Chapel B. E. & F.

Clergyman Rev. Johnson (Address)

Religion of the Deceased Protestant

Birthplace California

Resided in the State life (or U.S. or City or County) (Years) (Months)

Place of Death 300 Wagner Rd. Sonoma

Cause of Death

Contributory Causes

Certifying Physician (or Coroner)

His Address: :

Name of Father John Olson

His Birthplace Sweden

Maiden Name of Mother Jane Weir

Her Birthplace: Scotland

Date of Funeral Oct. 26 1960 Wed 2:00 P. M. (Date) (Day of Week) (Hour)

Motor) (State Color and Number)

Lot No.

Grave No.

Section No.

Block No.

Owner

Complete Funeral (except outlays) $		
Casket	167	00
Burial Vault or Box (State Kind)		
Embalming Body (Name of Embalmer)		
Barber, $ ..... Hair Dressing, $		
Dressing Body, $ ..... Underwear, $		
Suit or Dress (State Kind and Color)		
Slippers, $ ..... Hose, $		
Folding Chairs, $ ..... Tarpaulin, $		
Candelabrum, $ ..... Candles, $		
Door Spray, $ ..... Gloves, $		
Funeral Car, $ ..... Ambulance, $		
Limousines to Cemetery ..... @ $		
Extra Limousines ..... @ $		
Autos to R. R. Station ..... @ $		
Getting Remains from		
Taking Remains to		
Trip to Coroner's Inquest		
Delivering Box to		
Deliver Flowers to		
Removal Charges		
Procuring Burial Permit (State Number and District)		
Certif. Copies of Death Certificates No. (State Physician's or Coroner's)	2	00
Pall Bearer Service, $ .... Use of Chapel, $		
Gross Total for Sales Tax $	6	68
Outlay for Lot		
Cremation	55	00
Flowers, $ ..... Palms, $ ..... Matting, $		
Rental of Tent, $ .... of Temporary Vault, $		
Opening of Grave or Tomb		
Lining Grave, $ ..... Lowering Device, $		
Outlay for Shipping Charges		
Clergyman, $ 10 .. Singers, $ .... Organist, $	10	00
Railroad or Motor Tickets, $ ..... Aeroplane Service, $		
Telegr., Phone, Cable or Radio Charges		
Cash Advanced: : :		
Out of town Funeral Director's Charges		
Personal Service	330	00
....line Death Notices in ..... Papers (Names of Newspapers)		
Sales Tax		
Total Footing of Bill $	574	68
Less $	8	35
Balance $	566	33
Entered into Ledger, page ..... or below.		

Miscellaneous

Margaret Wagner

SONOMA—Services will be held tomorrow for Mrs. Margaret Wagner, 66, who died at her home near Sonoma Sunday after a brief illness.

Mrs. Wagner is survived by her husband, John Wagner, Sonoma, and son, James Wagner, Rodeo.

She was the sister of Mrs. Agnes Merango, Petaluma, and the grandmother of five.

Mrs. Wagner was a native Californian and lived in Sonoma Valley 45 years.

She was a member of the Verdant Chapter of the Rebecca Lodge, No. 99, under whose auspices services will be conducted tomorrow at 2 p. m. in the chapel of Bates, Evans and Fehrensen, with the Rev. Lorenzo Johnson of the Methodist Church officiating.

			Amount Paid		Balance		Date			Amount Paid		Balance	
		To Above Balance	566	33	$				To Balance Forward			$	
11-4-	60	By Payment	$566	33	$ —				By Payment	$		$	
		" "	$		$				" "	$		$	
		" "	— paid		$ in full —				" "	$		$	
		" "	$		$				" "	$		$	
		" "	$		$				" "	$		$	

Insurance $ ..... Names of Lodges ..... Insurance Companies .....

I hereby authorize the above Funeral, and I hereby represent that I have sufficient resources Legally available to ..... (Firm Name of Funeral Directors.) for the payment of aforesaid sum, and I hereby covenant and agree to pay the same within ..... days from date. Interest to accrue from maturity at the rate of ..... % per annum.

Signed .....

Witness ..... Address .....

Revised by W. W. Feineman, Long Beach, California

RECORD OF FUNERAL

Total No. 97 Yearly No. ..... Date of Entry October 25. 1960. 19....

Name of Deceased Alford H. Davis (What Race)

☑ Married ☐ Single ☐ Widowed ☐ Divorced

Residence: 544 Baines St. B. H. Springs.. ☐Husband ☐Wife ☐Widow of Florence F. Davis

Age of Husband or Wife (if living)..... Years

Charge to Florence F. Davis

Address P. O. Box 61 Boyes Hot Springs

Order given by..... (or informant)

How Secured:.....

If Veteran, Name of War W.W.I. & W.W.II.

Occupation Custodian 556-05-7303 (Social Security Number)

Employer and Address Sally's Tavern

Date of Death Oct. 25. 1960 (Mo.) (Day) (Yr.) (Hour)

Date of Birth March 12. 1897 Age 63 7 13 (Mo.) (Day) (Yr.) (Yrs.) (Mos.) (Days)

Services at St. Francis Solano Church

Clergyman. Rev. John Roberts (Address)

Religion of the Deceased.... Catholic

Birthplace South Carolina

Resided in the State..... 40 years (or U. S. or City or County) (Years) (Months)

Place of Death. Oakland Vets. Hospital

Cause of Death. Bronco congestion

Contributory Causes.....

.....

Certifying Physician. Eugene Maloney (or Coroner)

His Address:.. Oakland California

Name of Father..... Jasper Davis

His Birthplace..... No Record

Maiden Name of Mother Betty Lee

Her Birthplace:.... No Record

Date of Funeral. Oct. 28. 1960 9:30 A. M. (Date) (Day of Week) (Hour)

Motor / Ship } Remains to .....

Size of Casket..... (State Color and Number)

Manufactured by:.....

Cemetery / Crematory } St. Francis Solano Cemetery Sonoma, Calif

Lot No.....

Grave No.....

Section No.....

Block No.....

Owner.....

.....

.....

.....

Complete Funeral (except outlays)	$	
Casket		647 00
Burial Vault or Box (State Kind)		
Embalming Body (Name of Embalmer)		
Barber, $..... Hair Dressing, $		
Dressing Body, $..... Underwear, $		
Suit or Dress (State Kind and Color)		
Slippers, $..... Hose, $		
Folding Chairs, $..... Tarpaulin, $		
Candelabrum, $..... Candles, $		
Door Spray, $ ..... Gloves, $		
Funeral Car, $..... Ambulance, $		
Limousines to Cemetery ..... @ $		
Extra Limousines ..... @ $		
Autos to R. R. Station ..... @ $		
Getting Remains from		
Taking Remains to		
Trip to Coroner's Inquest		
Delivering Box to		
Deliver Flowers to		
Removal Charges		
Procuring Burial Permit (State Number and District)		
___Certif. Copies of Death Certificates No. (State Physician's or Coroner's)		
Pall Bearer Service, $.... Use of Chapel, $		
Gross Total for Sales Tax	$	25 88
Outlay for Lot		
Cremation		
Flowers, $..... Palms, $: : : : Matting, $		
Rental of Tent, $.... of Temporary Vault, $		
Opening of Grave or Tomb		
Lining Grave, $..... Lowering Device, $		
Outlay for Shipping Charges		
Clergyman, $25. Singers, $.... Organist, $		25. 00
Railroad / or Motor } Tickets, $..... Aero-plane Service, $		
Telegr., Phone, Cable or Radio Charges		
Cash Advanced		
Out of town Funeral Director's Charges		
Personal Service		330. 00
....line Death Notices in..... Papers		10. 00
(Names of Newspapers)		
Sales Tax		
Total Footing of Bill	$	1037 88
Less	$	32 35
Balance	$	1005 53

Entered into Ledger, page.....or below.

Miscellaneous.....

Paid in full

Alford Davis

BOYES HOT SPRINGS—Alford H. Davis, 63, died Tuesday in a hospital in Oakland after a long illness.

Mr. Davis was a native of South Carolina. He had lived in Sonoma Valley 40 years.

He was a veteran of World Wars I and II and a member of Jack London American Legion, Post No. 489.

Mr. Davis is survived by his wife, Florence Frago Davis, Boyes Hot Springs, and by sons Howard Davis, Sonoma; Robert Davis who is presently serving in the U.S. Navy, and Walter Davis, Boyes Hot Springs.

He also leaves four grandchildren.

Services will be held at the chapel of Bates, Evans & Fehrensen, Sonoma, tomorrow at 9 a. m., then to St. Francisco Solano Church where a Requiem Mass will be offered at 9:30. Burial will be in St. Francis Solano cemetery.

Recitation of the Rosary will be held at 830 tonight in the funeral home, 691 Broadway.

	Amount Paid	Balance	Date		Amount Paid	Balance
....	~~1037 88~~	$ ~~1037 88~~ 1005 53		To Balance Forward....	.....	$.....
....	$755 53	$ ~~282 35~~ 250 00		By Payment.....	$.....	$.....
....	$250 00	$ ~~32 35~~		" "	$.....	$.....
....	$.....	$ Paid in full		" "	$.....	$.....
....	$.....	$.....		" "	$.....	$.....
....	$.....	$.....		" "	$.....	$.....

Names of Lodges..... Insurance Companies.....

and I hereby represent that I have sufficient resources Legally available to..... (Firm Name of Funeral Directors.)

d I hereby covenant and agree to pay the same within.....days from date. Interest to accrue from

% per annum.

Signed.....

..... Address.....

Revised by W. W. Feineman, Long Beach, California

286

RECORD OF FUNERAL

Total No. 98 Yearly No. ..... Date of Entry November 2 1960

Name of Deceased Minnie Ada Thayer

☐ Married ☐ Single ☑ Widowed ☐ Divorced (What Race) White

Residence: 2475 Fremont Dr. Sonoma ☐Husband ☐Wife ☐Widow or ..... of } Age of Husband or Wife (if living) ..... Years

Charge to: Jean Pacheco

Address. 2475 Fremont Dr Sonoma

Order given by ..... (or informant)

How Secured: .....

If Veteran, Name of War None

Occupation housewife None (Social Security Number)

Employer and Address At Home

Date of Death Nov. (Mo.) 2 (Day) 1960 (Yr.) 4:20 A.M. (Hour)

Date of Birth Jan. (Mo.) 12 (Day) 1893 (Yr.) Age 67 (Yrs.) 9 (Mos.) 15 (Days)

Services at Chapel of the Chimes

Clergyman Moffat Dennis (Address)

Religion of the Deceased Protestant

Birthplace England

Resided in the State 48 years (or U. S. or City or County) (Years) (Months)

Place of Death Sonoma Valley Hospital

Cause of Death .....

Contributory Causes .....

.....

Certifying Physician ..... (or Coroner)

His Address: .....

Name of Father Charles Knowles

His Birthplace England

Maiden Name of Mother No Record

Her Birthplace England

Date of Funeral Nov. 4 1960 Friday 1 P.M. (Date) (Day of Week) (Hour)

Motor / Ship } Remains to .....

Size of Casket ..... (State Color and Number)

Manufactured by .....

~~Cemetery~~ / Crematory } Chapel of the Chimes

Lot No. .....

Grave No. .....

Section No. .....

Block No. .....

Owner .....

.....

.....

Complete Funeral (except outlays) ..... $	
Casket	220 00
Burial Vault or Box ..... (State Kind)	
Embalming Body ..... (Name of Embalmer)	
Barber, $ ..... Hair Dressing, $	
Dressing Body, $ ..... Underwear, $	
Suit or Dress ..... (State Kind and Color)	
Slippers, $ ..... Hose, $	
Folding Chairs, $ ..... Tarpaulin, $	
Candelabrum, $ ..... Candles, $	
Door Spray, $ ..... Gloves, $	
Funeral Car, $ ..... Ambulance, $	
Limousines to Cemetery ..... @ $	
Extra Limousines ..... @ $	
Autos to R. R. Station ..... @ $	
Getting Remains from	
Taking Remains to	
Trip to Coroner's Inquest	
Delivering Box to	
Deliver Flowers to	
Removal Charges Transportation	5 00
Procuring Burial Permit ..... (State Number and District)	
___Certif. Copies of Death Certificates No. ..... (State Physician's or Coroner's)	
Pall Bearer Service, $ .... Use of Chapel, $	
Gross Total for Sales Tax ..... $	8 80
Outlay for Lot	
Cremation	55 50
Flowers, $ ..... Palms, $ ..... Matting, $	
Rental of Tent, $ .... of Temporary Vault, $	
Opening of Grave or Tomb	
Lining Grave, $ ..... Lowering Device, $	
Outlay for Shipping Charges	
Clergyman, $ ..... Singers, $ .... Organist, $	
Railroad / or Motor } Tickets, $ ..... Aero-plane Service, $	
Telegr., Phone, Cable or Radio Charges	
Cash Advanced:	
Out of town Funeral Director's Charges	
Personal Service	330 00
.....	
....line Death Notices in ..... Papers	6 00
..... (Names of Newspapers)	
.....	
.....	
Sales Tax	
Total Footing of Bill ..... $	630 80
Less ..... $	
Balance ..... $	
Entered into Ledger, page ..... or below.	

Miscellaneous .....

.....

Rites Friday For Ada Thayer

Funeral services will be held tomorrow (Friday) for Minnie Ada Thayer, 67, who died yesterday in the Sonoma Valley Hospital after a long illness.

She was a native of England and had lived in the Valley for the past six years, at the home of her daughter, Mrs. Jean Pacheco, at 2475 Fremont Drive, Sonoma.

She was the wife of the late Clifford Thayer, and besides her daughter, is survived by a son, Parker Thayer, of Redding, and two grandchildren.

Services will be held at the chapel of Bates, Evans & Fehrensen, Sonoma, with the Rev. Martin Knutsen officiating.

Private inurnment will be held at the Chapel of the Chimes, Santa Rosa.

	Amount Paid		Balance		Date			Amount Paid		Balance	
			$				To Balance Forward			$	
	$ 624	36	$				By Payment	$		$	
	$		$				"	$		$	
	$		$		Jan	23 1961	" "	$		$	
	$		$				" "	$		$	
	$		$				" "	$		$	

Names of Lodges ..... Insurance Companies .....

I hereby authorize the above Funeral, and I hereby represent that I have sufficient resources Legally available to ..... (Firm Name of Funeral Directors.)

for the payment of aforesaid sum, and I hereby covenant and agree to pay the same within ..... days from date. Interest to accrue from maturity at the rate of ..... % per annum.

Signed .....

Witness ..... Address .....

Revised by W. W. Feineman, Long Beach, California

RECORD OF FUNERAL

Total No. 99 Yearly No. ..... Date of Entry November 25th 19.60

Name of Deceased Virginia De Silveria (What Race)

☐ Married ☐ Single ☑ Widowed ☐ Divorced

Residence: 560 Peru Road Sonoma ☐Husband ☐Wife ☐Widow or ..... of } Age of Husband or Wife (if living) ..... Years

Charge to: George Silveria

Address 21200 Silva Rd. Sonoma

Order given by ..... (or informant)

How Secured: .....

If Veteran, Name of War ..... (Social Security Number)

Occupation Housewife

Employer and Address self

Date of Death Nov. 2 1960 (Mo.) (Day) (Yr.) (Hour)

Date of Birth Nov. 6 1866 (Mo.) (Day) (Yr.) Age 93 (Yrs.) 11 (Mos.) 26 (Days)

Services at St. Francis Solano Church

Clergyman Rev. John Roberts (Address)

Religion of the Deceased Catholic

Birthplace Portugal

Resided in the State 91 years (or U. S. or City or County) (Years) (Months)

Place of Death 20264 Broadway, Sonoma

Cause of Death .....

Contributory Causes .....

.....

Certifying Physician Carroll B. Andrews (or Coroner)

His Address: Sonoma California

Name of Father Antone Silveria

His Birthplace Portugal

Maiden Name of Mother Mrs. Record

Her Birthplace: Portugal

Date of Funeral Nov. 4 1960 10:00 A.M. (Date) (Day of Week) (Hour)

Motor / Ship } Remains to .....

Size of Casket ..... (State Color and Number)

Manufactured by: .....

Cemetery / ~~Crematory~~ } St. Francis Solano Cemetery

Lot No. .....

Grave No. .....

Section No. .....

Block No. .....

Owner .....

Complete Funeral (except outlays)	$
Casket	
Burial Vault or Box (State Kind)	
Embalming Body (Name of Embalmer)	
Barber, $ ..... Hair Dressing, $	
Dressing Body, $ ..... Underwear, $	
Suit or Dress (State Kind and Color)	
Slippers, $ ..... Hose, $	
Folding Chairs, $ ..... Tarpaulin, $	
Candelabrum, $ ..... Candles, $	
Door Spray, $ ..... Gloves, $	
Funeral Car, $ ..... Ambulance, $	
Limousines to Cemetery ..... @ $	
Extra Limousines ..... @ $	
Autos to R. R. Station ..... @ $	
Getting Remains from	
Taking Remains to	
Trip to Coroner's Inquest	
Delivering Box to	
Deliver Flowers to	
Removal Charges	
Procuring Burial Permit (State Number and District)	
___Certif. Copies of Death Certificates No. ___ (State Physician's or Coroner's)	
Pall Bearer Service, $ .... Use of Chapel, $	
Gross Total for Sales Tax	$
Outlay for Lot	
Cremation	
Flowers, $ ..... Palms, $ ..... Matting, $	
Rental of Tent, $ .... of Temporary Vault, $	
Opening of Grave or Tomb	
Lining Grave, $ ..... Lowering Device, $	
Outlay for Shipping Charges	
Clergyman, $ ..... Singers, $ .... Organist, $	
Railroad or Motor } Tickets, $ ..... Aeroplane Service, $	
Telegr., Phone, Cable or Radio Charges	
Cash Advanced	
Out of town Funeral Director's Charges	
Personal Service	
.....	
....line Death Notices in ..... Papers	
..... (Names of Newspapers)	
.....	
.....	
Sales Tax	
Total Footing of Bill	$
Less	$
Balance	$

Entered into Ledger, page ..... or below.

Miscellaneous Nothing on arrangement sheet

Virginia DeSilveria

SONOMA — Mrs. Virginia De Silveria (Silva), 94, died yesterday at her home, 20264 Broadway, after a long illness.

Mrs. Silveria was a native of Portugal and had lived in the Valley 62 years at 560 Peru rd.

She is survived by sons Tony Silveria, Napa, and George Silveria, Sonoma; and by daughters, Mrs. Mary Andrieux, Mrs. Rose August, Mrs. Laura Parrish and Mrs. Josephine Robinson, all of Sonoma.

She was the grandmother of 38 and the great grandmother of 78.

Mrs. Silveria also leaves a brother in Portugal.

Services will be held at the chapel of Bates, Evans & Fehrensen tomorrow at 9:30 a.m., thence to St. Francis Soláno Church where a Requiem Mass will be offered. Burial will be in St. Francis Solano Cemetery.

Recitation of the Rosary will be held at the chapel tonight at 8 o'clock.

	Amount Paid		Balance		Date			Amount Paid		Balance	
ce			$				To Balance Forward			$	
	$ 570	00	$		Dec 12	1960	By Payment	$ 570	00	$	
	$		$				" "	$		$	
	$		$				" "	$		$	
	$		$				" "	$		$	
	$		$				" "	$		$	

Names of Lodges ..... Insurance Companies .....

ral, and I hereby represent that I have sufficient resources Legally available to ..... (Firm Name of Funeral Directors.)

for the payment of aforesaid ..... and I hereby covenant and agree to pay the same within ..... days from date. Interest to accrue from maturity at the rate of ..... % per annum.

Signed .....

Witness .....

Address .....

Revised by W. W. Feineman, Long Beach, California

288

RECORD OF FUNERAL

Total No..... Yearly No..... Date of Entry..November 2.....19.60

Name of Deceased..Sue Mary Esser.....
☐ Married ☒ Single ☐ Widowed ☐ Divorced (What Race)

Residence: Grove Street, El Verano..... ☐Husband ☐Wife ☐Widow } .....
or..... of } Age of Husband or Wife (if living).....Years

Charge to: Bank of America N.T.&S.A.

Address. Sonoma California

Order given by Pre arrangement
(or informant)

How Secured: B of A Sonoma

If Veteran, Name of War no

Occupation.....housekeeper none
(Social Security Number)

Employer and Address ..Jack Smith

Date of Death Nov. 2. 1960
(Mo.) (Day) (Yr.) (Hour)

Date of Birth Unknown .....Age 80 (?)
(Mo.) (Day) (Yr.) (Yrs.) (Mos.) (Days)

Services at St. Francis Cemetery

Clergyman..Rev. John Roberts
(Address)

Religion of the Deceased...Catholic

Birthplace .....Ohio

Resided in the State...No Record
(or U. S. or City or County) (Years) (Months)

Place of Death..No Record

Cause of Death.....

Contributory Causes.....

.....

Certifying Physician.....
(or Coroner)

His Address: :.....

Name of Father...No Record

His Birthplace..No Record

Maiden Name of Mother.No Record

Her Birthplace:..No Record

Date of Funeral.Nov 5. 1960..Sat.....9:30 A.M.
(Date) (Day of Week) (Hour)

Motor / Ship } Remains to.....

Size of Casket.....
(State Color and Number)

Manufactured by.....

Cemetery / Crematory } St. Francis Solano Cemetery

Complete Funeral (except outlays).....$		
Casket.....	.....	.....
Burial Vault or Box ..... (State Kind)	.....	.....
Embalming Body ..... (Name of Embalmer)	.....	.....
Barber, $.....Hair Dressing, $.....	.....	.....
Dressing Body, $.....Underwear, $.....	.....	.....
Suit or Dress..... (State Kind and Color)	.....	.....
Slippers, $.....Hose, $.....	.....	.....
Folding Chairs, $.....Tarpaulin, $.....	.....	.....
Candelabrum, $.....Candles, $.....	.....	.....
Door Spray, $ .....Gloves, $.....	.....	.....
Funeral Car, $.....Ambulance, $.....	.....	.....
Limousines to Cemetery.....@ $.....	.....	.....
Extra Limousines .....@ $.....	.....	.....
Autos to R. R. Station.....@ $.....	.....	.....
Getting Remains from.....	.....	.....
Taking Remains to.....	.....	.....
Trip to Coroner's Inquest	.....	.....
Delivering Box to.....	.....	.....
Deliver Flowers to.....	.....	.....
Removal Charges.....	.....	.....
Procuring Burial Permit..... (State Number and District)	.....	.....
___Certif. Copies of Death Certificates No.___ (State Physician's or Coroner's)	 1	00
Pall Bearer Service, $.... Use of Chapel, $.....		
Gross Total for Sales Tax. o.n. casket.....$	 1	60
Outlay for Lot.....	.....	.....
Cremation.....	.....	.....
Flowers, $ 150.....Palms, $: : : : :Matting, $.....	...15.	60
Rental of Tent, $....of Temporary Vault, $....	.....	.....
Opening of Grave or Tomb.....	..25.	00
Lining Grave, $.....Lowering Device, $	.....	.....
Outlay for Shipping Charges.....	.....	.....
Clergyman, $25..Singers, $....Organist, $.....	..25.	00
Railroad / or Motor } Tickets, $..... Aero-plane Service, $.....	.....	.....
Telegr., Phone, Cable or Radio Charges.....	.....	.....
Cash Advanced: : :.....	.....	.....
Out of town Funeral Director's Charges.....	.....	.....
Personal Service.....	..310.	00
.....	.....	.....
....line Death Notices in.....Papers	.....	.....
..... (Names of Newspapers)	.....	.....
.....	.....	.....
.....	.....	.....
Sales Tax	.....	.....
Total Footing of Bill.....$	338.	20
Less.....$		
Balance.....$	.....	.....
Entered into Ledger, page.....or below.		

Miscellaneous.....
.....

Lot No.....
Grave No.....
Section No.....
Block No.....
Owner.....

Amount Paid		Balance		Date			Amount Paid		Balance	
		$				To Balance Forward....			$	
$		$				By Payment.....	$		$	
$		$				" "	$		$	
$		$				" "	$		$	
$		$				" "	$		$	
						" "	$		$	

Insurance
.....Companies.....

resources Legally available to.....
(Firm Name of Funeral Directors.)

he within.....days from date. Interest to accrue from

Signed.....

Address.....

ong Beach, California

Mary Esser Passed Away Wednesday

Funeral services will be held Saturday for Sue Mary Esser, 80, of Boyes Hot Springs, who died in a Santa Rosa hospital yesterday after a long illness.

She was a native of Ohio, and had been a resident of the Valley for a great many years.

She was a member of Sonoma Grange No. 407, and a former member of the Sonoma Vista Improvement Club, and for many years was a housekeeper at the St. Francis Solano Rectory.

Although there are no known survivors, she was a close and devoted friend of Mrs. Clay Smith of Boyes Hot Springs.

Services will be held at the chapel of Bates, Evans & Fehrensen followed by a Requiem Mass at 9:30 a.m. at St. Francis Solano Church.

Recitation of the Rosary will be at 8 p.m. Friday at the funeral chapel.

Burial will be in the St. Francis Solano Cemetery.

Card of Thanks

Many thanks and appreciation from the friends of the late Sue Mary Esser for the beautful floral arrangements and cards, to Bates, Evans and Fehrensen, and to the pallbearers, J. A. Phelps, Clay Smith, Elmer Peterson, and Charles Foster.

Mrs. Clay Smith

RECORD OF FUNERAL

Total No. 100 Yearly No. ..... Date of Entry Nov. 4 1960

Name of Deceased Charles L. Regamey white

☑ Married ☐ Single ☐ Widowed ☐ Divorced (What Race)

Residence: 13830 Arnold Drive Glen Ellen ☐ Husband ☐ Wife ☐ Widow } Lorraine W. Regamey

or ..... of } Age of Husband or Wife (if living) ..... Years

Charge to: Mrs. Lorraine W. Regamey

Address 13830 Arnold Dr. Glen Ellen

Order given by wife (or informant)

How Secured: :

If Veteran, Name of War No.

Occupation Druggist unknown (Social Security Number)

Employer and Address Sonoma State Hospital

Date of Death Nov. 4 1960 (Mo.) (Day) (Yr.) (Hour)

Date of Birth Aug. 12 1883 (Mo.) (Day) (Yr.) Age 77 (Yrs.) 2 (Mos.) 17 (Days)

Services at No Service

Clergyman None (Address)

Religion of the Deceased

Birthplace Switzerland

Resided in the State 50 years (or U. S. or City or County) (Years) (Months)

Place of Death Sonoma Valley Hospital

Cause of Death:

Contributory Causes

Certifying Physician (or Coroner)

His Address: :

Name of Father Louis Regamey

His Birthplace Switzerland

Maiden Name of Mother Marie

Her Birthplace Switzerland

Date of Funeral No Service M. (Date) (Day of Week) (Hour)

Motor Ship } Remains to

Size of Casket (State Color and Number)

Manufactured by: : :

~~Cemetery~~ Crematory } Chapel of the Chimes Santa Rosa

Lot No.

Grave No.

Section No.

Block No.

Owner

Diagram of Lot or Vault

Miscellaneous

Complete Funeral (except outlays) ..... $		
Casket	90	00
Burial Vault or Box (State Kind)		
Embalming Body (Name of Embalmer)		
Barber, $ ..... Hair Dressing, $		
Dressing Body, $ ..... Underwear, $		
Suit or Dress (State Kind and Color)		
Slippers, $ ..... Hose, $		
Folding Chairs, $ ..... Tarpaulin, $		
Candelabrum, $ ..... Candles, $		
Door Spray, $ ..... Gloves, $		
Funeral Car, $ ..... Ambulance, $		
Limousines to Cemetery ..... @ $		
Extra Limousines ..... @ $		
Autos to R. R. Station ..... @ $		
Getting Remains from		
Taking Remains to		
Trip to Coroner's Inquest		
Delivering Box to		
Deliver Flowers to		
Removal Charges		
Procuring Burial Permit (State Number and District)		
Certif. Copies of Death Certificates No. (State Physician's or Coroner's)		
Pall Bearer Service, $ .... Use of Chapel, $		
Gross Total for Sales Tax ..... $	2	60
Outlay for Lot		
~~Cremation~~ Cremation	55	00
Flowers, $ ..... Palms, $: : : : : Matting, $		
Rental of Tent, $ .... of Temporary Vault, $		
Opening of Grave or Tomb:		
Lining Grave, $ ..... Lowering Device, $		
Outlay for Shipping Charges		
Clergyman, $ ..... Singers, $ .... Organist, $		
Railroad or Motor } Tickets, $ ..... Aeroplane Service, $		
Telegr., Phone, Cable or Radio Charges		
Cash Advanced: : :		
Out of town Funeral Director's Charges		
Personal Service	330	00
....line Death Notices in ..... Papers		
(Names of Newspapers)		
Friendship Niches	35	40
Sales Tax		
Total Footing of Bill ..... $	513	00
Less ..... $		
Balance ..... $		
Entered into Ledger, page ..... or below.		

Date			Amount Paid		Balance	
		To Above Balance			$ 513	00
Nov. 14	60	By Payment	$ 508	50	$	
		" "	$		$	
		" " paid in full	$		$	
		" "	$		$	
		" "	$		$	

Insurance $ ..... Names of Lodges .....

I hereby authorize the above Funeral, and I hereby represent that I have sufficient ..... (Firm Name of Funeral Directors.)

for the payment of aforesaid sum, and I hereby covenant and agree to pay the ..... days from date. Interest to accrue from maturity at the rate of ..... % per annum.

Witness .....

Revised by W. W. Feineman, Long Beach, California

Charles Regamey

SONOMA—Private funeral services were held yesterday for Charles R. Regamey, 77, who died Friday in a Sonoma hospital.

Mr. Regamey was a native of Switzerland and had lived in Glen Ellen for 40 years. He had been a pharmacist for the past 50 years and was employed at Sonoma State Hospital in that capacity.

He is survived by his wife, Lorraine Regamey, Glen Ellen; and his daughters, Mrs. Susan Hogan and Mrs. Nancy Luecken, both of Seattle, Wash.

Services were from Bates, Evans & Fehrensen, Sonoma, with inurnment at the Chapel of the Chimes, Santa Rosa. Contributions to the Glen Ellen Community Church are preferred.

290

RECORD OF FUNERAL

Total No. 101 Yearly No. ..... Date of Entry November 12 1960

Name of Deceased Alfred S. Ahlgren (What Race: white)

☑ Married ☐ Single ☐ Widowed ☐ Divorced

Residence: 611 Baines Ave Boyes Hot Springs ☐Husband ☐Wife ☐Widow of Siegrid Ahlgren

Age of Husband or Wife (if living) ..... Years

Charge to: Mrs. S. Ahlgren

Address 611 Baines Ave B.H.S.

Order given by wife (or informant)

How Secured: :

If Veteran, Name of War Reserved Coast Guard

Occupation Barber 473-22-4868 (Social Security Number)

Employer and Address self

Date of Death Nov. 12 1960 11 A.M. (Mo.) (Day) (Yr.) (Hour)

Date of Birth Oct. 31, 1883 Age 77 0 11 (Mo.) (Day) (Yr.) (Yrs.) (Mos.) (Days)

Services at Mora Community Cemetery

Clergyman Mora Minnesota (Address)

Religion of the Deceased .....

Birthplace Sweden

Resided in the State 18 years (or U. S. or City or County) (Years) (Months)

Place of Death 611 Baines Ave B.H.S.

Cause of Death .....

Contributory Causes .....

.....

Certifying Physician ..... (or Coroner)

His Address: :

Name of Father S. Ahlgren

His Birthplace Sweden

Maiden Name of Mother Kristina Augustdotter

Her Birthplace Sweden

Date of Funeral ..... M.

Motor / Ship Remains to Mora, Minnesota (Date) (Day of Week) (Hour) Sent

Size of Casket ..... (State Color and Number)

Manufactured by .....

Cemetery / Crematory .....

Lot No. .....

Grave No. .....

Section No. .....

Block No. .....

Owner .....

Diagram of Lot or Vault

Miscellaneous .....

.....

.....

Complete Funeral (except outlays) ..... $		
Casket		
Burial Vault or Box ..... (State Kind)		
Embalming Body ..... (Name of Embalmer)		
Barber, $ ..... Hair Dressing, $		
Dressing Body, $ ..... Underwear, $		
Suit or Dress ..... (State Kind and Color)		
Slippers, $ ..... Hose, $		
Folding Chairs, $ ..... Tarpaulin, $		
Candelabrum, $ ..... Candles, $		
Door Spray, $ ..... Gloves, $		
Funeral Car, $ ..... Ambulance, $		
Limousines to Cemetery ..... @ $		
Extra Limousines ..... @ $		
Autos to R. R. Station ..... @ $		
Getting Remains from		
Taking Remains to		
Trip to Coroner's Inquest		
Delivering Box to		
Deliver Flowers to		
Removal Charges		
Procuring Burial Permit ..... (State Number and District)		
___Certif. Copies of Death Certificates No. ___ (State Physician's or Coroner's)		
Pall Bearer Service, $ .... Use of Chapel, $		
Gross Total for Sales Tax ..... $		
Outlay for Lot		
Cremation		
Flowers, $ ..... Palms, $: : : : Matting, $		
Rental of Tent, $ .... of Temporary Vault, $		
Opening of Grave or Tomb		
Lining Grave, $ ..... Lowering Device, $		
Outlay for Shipping Charges		
Clergyman, $ ..... Singers, $ .... Organist, $		
Railroad or Motor Tickets, $ ..... Aeroplane Service, $		
Telegr., Phone, Cable or Radio Charges		
Cash Advanced		
Out of town Funeral Director's Charges		
Personal Service		
..... Papers		
.....		
.....		
.....		
..... $	639	31
..... $		
..... $		
.or below.		
.....		
.....		

Alfred Ahlgren Of Boyes Dies After Illness

A resident of Boyes Hot Springs for the past seven years, Alfred S. Ahlgren, 611 Baines Avenue, died on Friday at his home, following a long illness.

The 77-year-old retired barber was a native of Sweden. He had been a barber in San Francisco 11 years prior to coming to Sonoma Valley.

He is survived by his wife, Siegrid V. Ahlgren, Boyes Hot Springs; and by his sons, Carl John Alfred Ahlgren, St. Paul, Minn.; and Frederick Ahlgren, a lieutenant colonel in the U. S. Army, stationed in Kansas. Mr. Ahlgren also leaves a daughter, Eleanore Sassor, St. Paul, Minn.; six grandchildren and two great grandchildren.

Funeral services will take place in St. Paul, Minn., on Saturday, followed by burial in the family plot.

Local arrangements were handled by Bates, Evans and Fehrensen, Sonoma.

Date			Amount Paid		Balance	
.....	....	To Above Balance	.....	.....	$ 639	31
Nov. 16	60	By Payment	$ 77	83	$	
Nov. 16	60	" "	$ 561	49	$ —	
.....	....	" "	$	.....	$	
.....	....	" "	$	.....	$	
.....	....	" "	$	.....	$	

paid in full

Insurance $ ..... Names of Lodges .....

I hereby authorize the above Funeral, and I hereby represent that I have suffi ..... (Firm Name of Funeral Directors.)

for the payment of aforesaid sum, and I hereby covenant and agree to pay th ..... ys from date. Interest to accrue from maturity at the rate of ..... % per annum.

Signed .....

Witness ..... Address .....

Revised by W. W. Feineman, Long Beach, California

RECORD OF FUNERAL

Total No. 102 Yearly No. Date of Entry November 19 1960

Name of Deceased Robert Henry Siemssen

☐ Married ☐ Single ☑ Widowed ☑ Divorced (What Race)

Residence: 1705 France St. Sonoma ☐Husband ☐Wife ☐Widow or ..... of } Age of Husband or Wife (if living) ..... Years

Charge to: Rudolph Siemssen San

Address 226 Chesterton Place Mateo

Order given by Son (or informant)

How Secured:

If Veteran, Name of War no

Occupation Gardner None (Social Security Number)

Employer and Address Self

Date of Death Nov. 19 1960 2:30 A.M. (Mo.) (Day) (Yr.) (Hour)

Date of Birth Sept. 28 1880 Age 80 1 21 (Mo.) (Day) (Yr.) (Yrs.) (Mos.) (Days)

Services at Chapel of B.E.&F.

Clergyman Rev. John Hoff (Address)

Religion of the Deceased Protestant

Birthplace Germany

Resided in the State 45 years (or U. S. or City or County) (Years) (Months)

Place of Death Community Hospital 39th Ave San Mateo

Cause of Death:

Contributory Causes:

Certifying Physician (or Coroner)

His Address:

Name of Father Adolph Siemssen

His Birthplace Germany

Maiden Name of Mother Helene Von Munster

Her Birthplace Germany

Date of Funeral Nov. 22 1960 Tues. 2 P.M. (Date) (Day of Week) (Hour)

Motor Ship } Remains to

Size of Casket (State Color and Number)

Manufactured by:

Cemetery Crematory } Chapel of Chimes Santa Rosa

Lot No.

Grave No.

Section No.

Block No.

Owner

R. H. Siemssen

SONOMA—Funeral services will be held tonight and tomorrow for Robert Henry Siemssen, 80, who died Saturday in a San Mateo Hospital after a long illness.

Mr. Siemssen, a native of Germany, lived in California more than 45 years, and for more than 20 in Sonoma. His home was at 1705 France st. He was a retired gardner.

He was a member of Hermann Sons Lodge 49, and the Bear Flag Tribe, UORM, 293.

He was the father of Rodolph Siemssen, San Mateo, and Mrs. Margaret Moneerick, Redlands. One grandchild also survives.

A service will be at 8 p. m. today at the Bates, Evans & Fehrensen funeral home in Sonoma, under the auspices of the Hermann Sons lodge and another at 2 p. m. tomorrow under the auspieces of the Bear Flag Tribe.

Inurnment will be private.

Complete Funeral (except outlays)	$	
Casket		167.00
Burial Vault or Box (State Kind)		
Embalming Body (Name of Embalmer)		
Barber, $ ..... Hair Dressing, $		
Dressing Body, $ ..... Underwear, $		
Suit or Dress (State Kind and Color)		
Slippers, $ ..... Hose, $		
Folding Chairs, $ ..... Tarpaulin, $		
Candelabrum, $ ..... Candles, $		
Door Spray, $ ..... Gloves, $		
Funeral Car, $ ..... Ambulance, $		
Limousines to Cemetery ..... @ $		
Extra Limousines ..... @ $		
Autos to R. R. Station ..... @ $		
Getting Remains from		
Taking Remains to		
Trip to Coroner's Inquest		
Delivering Box to		
Deliver Flowers to		
Removal Charges		
Procuring Burial Permit (State Number and District)		
Certif. Copies of Death Certificates No. (State Physician's or Coroner's)		6.00
Pall Bearer Service, $ .... Use of Chapel, $		
Gross Total for Sales Tax	$	6.68
Outlay for Lot		
Cremation		80.00
Flowers, $ ..... Palms, $ ..... Matting, $		
Rental of Tent, $ .... of Temporary Vault, $		
Opening of Grave or Tomb		
Lining Grave, $ ..... Lowering Device, $		
Outlay for Shipping Charges		
Clergyman, $ 10 Singers, $ .... Organist, $		10.00
Railroad or Motor } Tickets, $ ..... Aeroplane Service, $		
Telegr., Phone, Cable or Radio Charges		
Cash Advanced		
Out of town Funeral Director's Charges		
Personal Service		330.00
....line Death Notices in ..... Papers (Names of Newspapers)		
Sales Tax		
Total Footing of Bill	$	499.68
Less	$	
Balance	$	

Entered into Ledger, page ..... or below.

Miscellaneous

	Amount Paid		Balance		Date			Amount Paid		Balance	
			$				To Balance Forward			$	
	$		$				By Payment	$		$	
	$		$				" "	$		$	
	$		$				" "	$		$	
	$		$				" "	$		$	
	$		$				" "	$		$	

Names of Lodges ..... Insurance Companies .....

and I hereby represent that I have sufficient resources Legally available to ..... (Firm Name of Funeral Directors.)

d I hereby covenant and agree to pay the same within ..... days from date. Interest to accrue from maturity at the rate of ..... % per annum.

Signed .....

Witness ..... Address .....

Revised by W. W. Feineman, Long Beach, California

292

RECORD OF FUNERAL

Total No. 1.0.3 Yearly No. Date of Entry Nov. 22 1960

Name of Deceased Margaret Louise Schwaderer (white)

☐ Married ☐ Single ☑ Widowed ☐ Divorced (What Race)

Residence: 20 West Spain St. Sonoma ☐Husband ☐Wife ☐Widow of ..... Age of Husband or Wife (if living) ..... Years

Charge to Dr. Norman Schwaderer

Address 819 Virginia Ct. Sonoma

Order given by Son (or informant)

How Secured:

If Veteran, Name of War None

Occupation Housewife 552-32-9548 (Social Security Number)

Employer and Address Self

Date of Death Nov. 22. 1960 (Mo.) (Day) (Yr.) (Hour)

Date of Birth Jan. 16. 1882 Age 78 (Mo.) (Day) (Yr.) 10 (Yrs.) (Mos.) 6 (Days)

Services at Chapel B.E.+F.

Clergyman Eastern Star (Address) F Wayne Williams

Religion of the Deceased Protestant

Birthplace Germany

Resided in the State 6.4 years (or U. S. or City or County) (Years) (Months)

Place of Death Sonoma Valley Hospital

Cause of Death

Contributory Causes

Certifying Physician Dr. Wm. Newman (or Coroner)

His Address Sonoma California

Name of Father — Bernsdorf

His Birthplace Germany

Maiden Name of Mother No Record

Her Birthplace Germany

Date of Funeral Nov. 25, 1960 (Date) Friday (Day of Week) 1:00 P.M. (Hour)

Motor / Ship } Remains to

Size of Casket (State Color and Number)

Manufactured by

Cemetery / Crematory } I.O.O.F. Santa Rosa Calif.

Lot No.

Grave No.

Section No.

Block No.

Owner

Vital Statistics

DEATHS

SCHWADERER—In Sonoma, Tuesday, Nov. 22, 1960. Margaret Louise Schwaderer, dearly beloved mother of Mrs. Norman T. Johnsen of San Rafael, Dr. Herbert C. Schwaderer of Los Gatos and Dr. Norman V. Schwaderer of Sonoma; beloved sister of Mrs. John Darms and Mrs. Henry Hillman, both of Napa, Richard Bernsdorf of Palo Alto and Oswald Bernsdorf of San Bruno. Nine grandchildren also survive.

A native of Germany, aged 78 years. A member of Parnasus Chapter, Order of Eastern Star, San Francisco.

Friends are invited to attend funeral services Friday, Nov. 25, at 1 o'clock p.m. at Bates Evans and Fehrensen, 691 Broadway, Sonoma, under the auspices of Valley of the Moon Chapter, No. 85, OES, with Rev. Wayne Williams officiating. Private inurnment will follow.

Complete Funeral (except outlays)	$	
Casket		241 60
Burial Vault or Box (State Kind)		
Embalming Body (Name of Embalmer)		
Barber, $ ..... Hair Dressing, $		
Dressing Body, $ ..... Underwear, $		
Suit or Dress (State Kind and Color)		
Slippers, $ ..... Hose, $		
Folding Chairs, $ ..... Tarpaulin, $		
Candelabrum, $ ..... Candles, $		
Door Spray, $ ..... Gloves, $		
Funeral Car, $ ..... Ambulance, $		
Limousines to Cemetery ..... @ $		
Extra Limousines ..... @ $		
Autos to R. R. Station ..... @ $		
Getting Remains from		
Taking Remains to		
Trip to Coroner's Inquest		
Delivering Box to		
Deliver Flowers to		
Removal Charges		
Procuring Burial Permit (State Number and District)		
3 Certif. Copies of Death Certificates No.		6 00
(State Physician's or Coroner's) Pall Bearer Service, $ .... Use of Chapel, $		
Gross Total for Sales Tax	$	9 66
Outlay for Lot		
Cremation		
Flowers, $ ..... Palms, $ ..... Matting, $		
Rental of Tent, $ .... of Temporary Vault, $		
Opening of Grave or Tomb		90 40
Lining Grave, $ ..... Lowering Device, $		
Outlay for Shipping Charges		
Clergyman, $ ..... Singers, $ .... Organist, $		
Railroad / or Motor } Tickets, $ ..... Aero-plane Service, $		
Telegr., Phone, Cable or Radio Charges		
Cash Advanced		
Out of town Funeral Director's Charges		
Personal Service		330 00
....line Death Notices in ..... Papers (Names of Newspapers)		13 50
Sales Tax		
Total Footing of Bill	$	727 56
Less	$	
Balance	$	

Entered into Ledger, page ..... or below.

Miscellaneous Paid in full — Feb. 1. 1961 —

Date			Amount Paid		Balance	
					$ 727	56
Dec. 2	60	By Payment	$ 571	56	$ 156	00
Feb 1	61	" "	$ 156	00	$ 00	00
		" " Paid in full	$		$	
		" "	$		$	
		" "	$		$	

Date			Amount Paid		Balance	
		To Balance Forward	$		$	
		By Payment	$		$	
		" "	$		$	
		" "	$		$	
		" "	$		$	
		" "	$		$	

Insurance $ ..... Names of Lodges ..... Insurance Companies .....

I hereby authorize the above Funeral, and I hereby represent that I have sufficient resources Legally available to ..... (Firm Name of Funeral Directors.)

for the payment of aforesaid sum, and I hereby covenant and agree to pay the same within ..... days from date. Interest to accrue from maturity at the rate of ..... % per annum.

Signed .....

Witness ..... Address .....

Revised by W. W. Feineman, Long Beach, California

RECORD OF FUNERAL

Total No. 104 Yearly No. ..... Date of Entry Nov 23 19 60

Name of Deceased Catherine Augusta Nunn white
☐ Married ☐ Single ☑ Widowed ☑ Divorced (What Race)

Residence: 901 Horn ave Glen Ellen ☐Husband ☐Wife ☐Widow of ..... Age of Husband or Wife (if living) ..... Years

Charge to: J. Herbert J. Nunn Calif

Address 119 Brookside dr Cloverdale

Order given by Son (or informant)

How Secured: :

If Veteran, Name of War No

Occupation Psychiatric Tech (Social Security Number) none

Employer and Address Sonoma State Hospital

Date of Death Nov 23 1960 Hospital (Mo.) (Day) (Yr.) (Hour)

Date of Birth Aug 30 1892 Age 68 2 23 (Mo.) (Day) (Yr.) (Yrs.) (Mos.) (Days)

Services at Chapel of B. E. & F.

Clergyman Moffat Dennis (Address)

Religion of the Deceased Protestant

Birthplace San Francisco California

Resided in the State life (or U. S. or City or County) (Years) (Months)

Place of Death Sonoma Valley Hospital

Cause of Death: .....

Contributory Causes .....

.....

Certifying Physician Edwin Rose (or Coroner)

His Address: Glen Ellen California

Name of Father Peter Bosch

His Birthplace Germany

Maiden Name of Mother Margaretha Nicheoke

Her Birthplace Germany

Date of Funeral Nov 26 1960 11:00 A.M. (Date) (Day of Week) (Hour)

Motor / Ship } Remains to .....

Size of Casket ..... (State Color and Number)

Manufactured by: : :

Cemetery / Crematory } Golden Gate Natl Cemetery San Bruno

Lot No. .....

Grave No. .....

Section No. .....

Block No. .....

Owner .....

.....

.....

Complete Funeral (except outlays) ..... $	
Casket	327 00
Burial Vault or Box ..... (State Kind)	
Embalming Body ..... (Name of Embalmer)	
Barber, $ ..... Hair Dressing, $	
Dressing Body, $ ..... Underwear, $	
~~Suit or~~ Dress ..... (State Kind and Color)	18 00
Slippers, $ ..... Hose, $	
Folding Chairs, $ ..... Tarpaulin, $	
Candelabrum, $ ..... Candles, $	
Door Spray, $ ..... Gloves, $	
Funeral Car, $ ..... Ambulance, $	
Limousines to Cemetery ..... @ $	
Extra Limousines ..... @ $	
Autos to R. R. Station ..... @ $	
Getting Remains from	
Taking Remains to	
Trip to Coroner's Inquest	
Delivering Box to	
Deliver Flowers to	
Removal Charges	
Procuring Burial Permit ..... (State Number and District)	
___ Certif. Copies of Death Certificates No. ___ (State Physician's or Coroner's)	8 00
Pall Bearer Service, $ .... Use of Chapel, $	
Gross Total for Sales Tax ..... $	13 80
Outlay for Lot	
Cremation	
Flowers, $ ..... Palms, $: : : : Matting, $	
Rental of Tent, $ .... of Temporary Vault, $	
Opening of Grave or Tomb	
Lining Grave, $ ..... Lowering Device, $	
Outlay for Shipping Charges	
Clergyman, $ ..... Singers, $ .... Organist, $	
Railroad / or Motor } Tickets, $ ..... Aero-plane Service, $	
Telegr., Phone, Cable or Radio Charges	
Cash Advanced: : :	
Out of town Funeral Director's Charges	
Personal Service	330 00
.....	
.... line Death Notices in ..... Papers	
..... (Names of Newspapers)	
.....	
.....	
Sales Tax	
Total Footing of Bill ..... $	696 80
Less ..... $	16 35
Balance ..... $	680 45
Entered into Ledger, page ..... or below.	

Miscellaneous .....

	Amount Paid		Balance		Date			Amount Paid		Balance	
			$				To Balance Forward			$ 680	45
	$		$		Feb 1	1961	By Payment	$680	45	$	
	$		$				" Paid	$		$	
	$		$				" "	$		$	
	$		$				" "	$		$	
	$		$				" "	$		$	

Names of Lodges ..... Insurance Companies .....

nd I hereby represent that I have sufficient resources Legally available to ..... (Firm Name of Funeral Directors.)

I hereby covenant and agree to pay the same within ..... days from date. Interest to accrue from

% per annum.

Signed .....

..... Address .....

Revised by W. W. Feineman, Long Beach, California

Catherine Nunn of Glen Ellen Called To Rest

Funeral services were held Saturday for Catherine Augusta Nunn of 901 Horn Ave., Glen Ellen, 68, who died in the Sonoma Valley Hospital on Wednesday, November 23.

A native of San Francisco, Mrs. Nunn had lived in Sonoma County most of her life, and was a Psychiatric Technician at Sonoma State Hospital for nearly 35 years, and a retired member of the California State Employees' Association, Sonoma Chapter No. 14.

Mrs. Nunn is survived by her son, Herbert J. Nunn of Cloverdale, and was the sister of Fred Bosch and Louis Bosch of Sonoma, and Ernest Bosch of DeWitt, California.

Services were held at the chapel of Bates, Evans & Fehrensen, Sonoma, with the Rev. Moffat Dennis officiating.

Private interment was at Golden Gate National Cemetery, San Bruno.

294

RECORD OF FUNERAL

Total No. 105 Yearly No. ..... Date of Entry December 2 1960

Name of Deceased Dr. Edward Alfred Brassett white

☑ Married ☐ Single ☐ Widowed ☐ Divorced (What Race)

Residence: 2556 Warm Springs Rd. Glen Ellen ☐Husband ☐Wife ☐Widow of Annie Brassett

Charge to Mrs. Annie Brassett Age of Husband or Wife (if living) ..... Years

Address 2556 Warm Springs Rd.

Order given by wife (or informant)

How Secured:

If Veteran, Name of War no

Occupation Medical Doctor none (Social Security Number)

Employer and Address State of California

Date of Death December 2 1960 12:10 A.M. (Mo.) (Day) (Yr.) (Hour)

Date of Birth March 17, 1907 Age 53 8 15 (Mo.) (Day) (Yr.) (Yrs.) (Mos.) (Days)

Services at St. Francis Solano Church

Clergyman Rev. John Roberts (Address)

Religion of the Deceased Catholic

Birthplace Inverness, N.S. Canada

Resided in the State 2 Years (or U. S. of City or County) (Years) (Months)

Place of Death Sonoma Valley Hospital

Cause of Death

Contributory Causes

Certifying Physician (or Coroner)

His Address:

Name of Father Edward St. Brassett

His Birthplace Nova Scotia

Maiden Name of Mother Marie Larade

Her Birthplace Canada

Date of Funeral Dec. 5. 1960 9:30A.M. (Date) (Day of Week) (Hour)

Motor / Ship Remains to

Size of Casket (State Color and Number)

Manufactured by

Cemetery / Crematory St. Francis Solano Sonoma

Diagram of Lot or Vault

Lot No.

Grave No.

Section No.

Block No.

Owner

Miscellaneous

Complete Funeral (except outlays)	$	
Casket		
Burial Vault or Box (State Kind)		
Embalming Body (Name of Embalmer)		
Barber, $ ..... Hair Dressing, $		
Dressing Body, $ ..... Underwear, $		
Suit or Dress (State Kind and Color)		
Slippers, $ ..... Hose, $		
Folding Chairs, $ ..... Tarpaulin, $		
Candelabrum, $ ..... Candles, $		
Door Spray, $ ..... Gloves, $		
Funeral Car, $ ..... Ambulance, $		
Limousines to Cemetery ..... @ $		
Extra Limousines ..... @ $		
Autos to R. R. Station ..... @ $		
Getting Remains from		
Taking Remains to		
Trip to Coroner's Inquest		
Delivering Box to		
Deliver Flowers to		
Removal Charges		
Procuring Burial Permit (State Number and District)		
___ Certif. Copies of Death Certificates No. (State Physician's or Coroner's)		
Pall Bearer Service, $ .... Use of Chapel, $		
Gross Total for Sales Tax	$	
Outlay for Lot		
Cremation		
Flowers, $ ..... Palms, $ ..... Matting, $		
Rental of Tent, $ .... of Temporary Vault, $		
Opening of Grave or Tomb		
Lining Grave, $ ..... Lowering Device, $		
Outlay for Shipping Charges		
Clergyman, $25 .. Singers, $ .... Organist, $		25 00
Railroad / or Motor Tickets, $ ..... Aeroplane Service, $		
Telegr., Phone, Cable or Radio Charges		
Cash Advanced		
Out of town Funeral Director's Charges		
Personal Service		
....line Death Notices in ..... Papers (Names of Newspapers)		
Sales Tax		
Total Footing of Bill	$	543 96
Less	$	
Balance	$	
Entered into Ledger, page ..... or below.		

Miscellaneous

Date		Amount Paid	Balance	Date		Amount Paid	Balance
	To Above Balance		$ 543 96		To Balance Forward		$
Jan. 5 1961	By Payment	$ 543 96	$		By Payment	$	$
	" "	$ Paid in full			" "	$	$
	" "	$	$		" "	$	$
	" "	$	$		" "	$	$
	" "	$	$		" "	$	$

Insurance $ ..... Names of Lodges ..... Insurance Companies .....

I hereby authorize the above Funeral, and I hereby represent that I have sufficient resources Legally available to ..... (Firm Name of Funeral Directors.)

for the payment of aforesaid sum, and I hereby covenant and agree to pay the same within ..... days from date. Interest to accrue from maturity at the rate of ..... % per annum.

Signed .....

Witness ..... Address .....

Revised by W. W. Feineman, Long Beach, California

RECORD OF FUNERAL

Total No. 106 Yearly No. ..... Date of Entry December 7 1960

Name of Deceased Lillian Blanche McBride Caucasian
☐ Married ☐ Single ☐ Widowed ☑ Divorced (What Race)

Residence: 4799 Stage Gulch Rd. Sonoma ☐ Husband ☐ Wife ☐ Widow } ..... or ..... of } Age of Husband or Wife (if living) ..... Years

Charge to: Carlyle C. Hill

Address 1771 33rd Ave. S.F. 22 Calif.

Order given by ..... (or informant)

How Secured: .....

If Veteran, Name of War No.

Occupation Clerk (Social Security Number) None

Employer and Address City & Co. San Francisco

Date of Death Dec. 2. 1960 (Mo.) (Day) (Yr.) (Hour)

Date of Birth Dec. 27. 1879 (Mo.) (Day) (Yr.) Age 80 (Yrs.) 11 (Mos.) 10 (Days)

Services at Chapel of B.E.F.F.

Clergyman Eastern Star (Address)

Religion of the Deceased Protestant

Birthplace Vancouver B.C. Canada

Resided in the State 58 yrs (or U. S. or City or County) (Years) (Months)

Place of Death 4799 Stage Gulch Rd.

Cause of Death: .....

Contributory Causes .....

.....

Certifying Physician ..... (or Coroner)

His Address: .....

Name of Father George Campbell

His Birthplace Canada

Maiden Name of Mother Elizabeth Haggerty

Her Birthplace Canada

Date of Funeral 12/10/60 (Date) Sat. (Day of Week) 11:00 A.M. (Hour)

Motor / Ship } Remains to .....

Size of Casket ..... (State Color and Number)

Manufactured by: .....

Cemetery / Crematory } Mt. Cemetery Sonoma

Diagram of Lot or Vault

Lot No. .....
Grave No. .....
Section No. .....
Block No. .....
Owner .....

Miscellaneous .....

Complete Funeral (except outlays) ..... $		
Casket	167	00
Burial Vault or Box (State Kind)		
Embalming Body (Name of Embalmer)		
Barber, $ ..... Hair Dressing, $		
Dressing Body, $ ..... Underwear, $		
Suit or Dress (State Kind and Color)		
Slippers, $ ..... Hose, $		
Folding Chairs, $ ..... Tarpaulin, $		
Candelabrum, $ ..... Candles, $		
Door Spray, $ ..... Gloves, $		
Funeral Car, $ ..... Ambulance, $		
Limousines to Cemetery ..... @ $		
Extra Limousines ..... @ $		
Autos to R. R. Station ..... @ $		
Getting Remains from		
Taking Remains to		
Trip to Coroner's Inquest		
Delivering Box to		
Deliver Flowers to		
Removal Charges		
Procuring Burial Permit (State Number and District)		
2 Certif. Copies of Death Certificates No. ..... (State Physician's or Coroner's)	4	00
Pall Bearer Service, $ .... Use of Chapel, $		
Gross Total for Sales Tax ..... $	6	68
Outlay for Lot		
Cremation		
Flowers, $ ..... Palms, $: : : : Matting, $		
Rental of Tent, $ .... of Temporary Vault, $		
Opening of Grave or Tomb		
Lining Grave, $ ..... Lowering Device, $		
Outlay for Shipping Charges		
Clergyman, $ ..... Singers, $ .... Organist, $		
Railroad / or Motor } Tickets, $ ..... Aero-plane Service, $		
Telegr., Phone, Cable or Radio Charges		
Cash Advanced: : :		
Out of town Funeral Director's Charges		
Personal Service	330	00
.... line Death Notices in ..... Papers (Names of Newspapers)		
Sales Tax		
Total Foot ..... $	597	68
Less ..... $	8	35
..... $	589	33

Entered in ..... y.

Miscellane .....

Lillian M'Bride

SONOMA—Funeral services will be held at 11 a. m. tomorrow for Lillian Blanche McBride, 80 who died Wednesday in a Santa Rosa hospital after a long illness.

Mrs. McBride was a native of British Columbia and came to California 58 years ago. She lived at 4799 Stage Gulch rd., Sonoma, for 20 years. She was employed in the tax office of the City of San Francisco until her retirement.

She was a member of the San Francisco Ivy Chapter, OES, and a charter member of the White Shrine, Napa. She also was a member of the Sonoma Historical Society and of Lady Gray Auxiliary, San Francisco.

She is survived by her son, Carlysle C. Hill, San Francisco; her sisters, Mrs. F. J. Knorr, Mrs. Maude Hougard and Mrs. John H. Menzies, all of Sonoma; two grandchildren and one great-grandchild.

Services will be in the chapel of Bates, Evans & Fehrensen under the auspices of Valley of the Moon Chapter 85, OES. Private burial will be in the family plot in Mountain Cemetery, Sonoma.

Date			Amount Paid		Balance		Date			Amount Paid		Balance	
.....	....	To Above Balance	.....	.....	$ 589	33						$	.....
Dec 28	60	By Payment	$ 300	00	$ 289	33						$	.....
Jan 1	196	" "	$ 289	33	$ —							$	.....
.....	....	" "	$ Paid in full		$							$	.....
.....	....	" "	$	.....	$	.....						$	.....
.....	....	" "	$	.....	$	.....						$	.....

Insurance $ ..... Names of Lodges ..... of Funeral Directors.)

I hereby authorize the above Funeral, and I hereby represent that I have sufficient resourc... te. Interest to accrue from ... for the payment of aforesaid sum, and I hereby covenant and agree to pay the same withi... maturity at the rate of ..... % per annum.

Sig ..... Witness ..... Ad .....

Revised by W. W. Feineman, Long Beac...

296

RECORD OF FUNERAL

Total No. 107 Yearly No. ..... Date of Entry December 16 19 60

Name of Deceased Ivan D. U. Anderson white
☑ Married ☐ Single ☐ Widowed ☐ Divorced (What Race)

Residence: 21955 8th St East Sonoma. ☐Husband ☐Wife ☐Widow } Anna K. Anderson
or ..... of } Age of Husband or Wife (if living) ..... Years

Charge to: Anna K. Anderson

Address. 21955 8th St East Sonoma

Order given by ..... (or informant)

How Secured: .....

If Veteran, Name of War No

Occupation farmer 555-50-4125 (Social Security Number)

Employer and Address Self employed

Date of Death Dec. 16 1960 appx. 1:00 PM (Mo.) (Day) (Yr.) (Hour)

Date of Birth Nov. 18 1880 Age 80 0 28 (Mo.) (Day) (Yr.) (Yrs.) (Mos.) (Days)

Services at Chapel B.E.+F.

Clergyman Wayne Williams (Address)

Religion of the Deceased Protestant

Birthplace Sweden

Resided in the State 60 years (or U. S. or City or County) (Years) (Months)

Place of Death 21955 8th St E. Sonoma

Cause of Death .....

Contributory Causes .....

.....

Certifying Physician Richard Rose (or Coroner)

His Address: Sonoma California

Name of Father Anders Anderson

His Birthplace Sweden

Maiden Name of Mother No Record

Her Birthplace Sweden

Date of Funeral Dec. 19 1960 2:00 P.M. (Date) (Day of Week) (Hour)

Motor / Ship } Remains to .....

Size of Casket ..... (State Color and Number)

Manufactured by .....

The Chimes Santa Rosa

Lot No. .....

Grave No. .....

Section No. .....

Block No. .....

Owner .....

.....

.....

.....

Complete Funeral (except outlays) ..... $	
Casket	167 00
Burial Vault or Box ..... (State Kind)	
Embalming Body ..... (Name of Embalmer)	
Barber, $ ..... Hair Dressing, $	
Dressing Body, $ ..... Underwear, $	
Suit or Dress ..... (State Kind and Color)	
Slippers, $ ..... Hose, $	
Folding Chairs, $ ..... Tarpaulin, $	
Candelabrum, $ ..... Candles, $	
Door Spray, $ ..... Gloves, $	
Funeral Car, $ ..... Ambulance, $	
Limousines to Cemetery ..... @ $	
Extra Limousines ..... @ $	
Autos to R. R. Station ..... @ $	
Getting Remains from	
Taking Remains to	
Trip to Coroner's Inquest	
Delivering Box to	
Deliver Flowers to	
Removal Charges	
Procuring Burial Permit ..... (State Number and District)	
3 Certif. Copies of Death Certificates No. ..... (State Physician's or Coroner's)	6 00
Pall Bearer Service, $ .... Use of Chapel, $	
Gross Total for Sales Tax ..... $	6 68
Outlay for Lot	
Cremation	55 00
Flowers, $ 31 .. Palms, $ ..... Matting, $	
Rental of Tent, $ .... of Temporary Vault, $	31 20
Opening of Grave or Tomb	
Lining Grave, $ ..... Lowering Device, $	
Outlay for Shipping Charges	
Clergyman, $ 15 .. Singers, $ .... Organist, $	15 00
Railroad / or Motor } Tickets, $ ..... Aero-plane Service, $	
Telegr., Phone, Cable or Radio Charges	
Cash Advanced	
Out of town Funeral Director's Charges	
Personal Service	330 00
.....	
....line Death Notices in ..... Papers	7 50
..... (Names of Newspapers)	
.....	
.....	
Sales Tax	
Total Footing of Bill ..... $	618 38
Less ..... $	8 35
Balance ..... $	610 03

Entered into Ledger, page ..... or below.

Miscellaneous ..... Paid in full Jan 17 1961

	Amount Paid		Balance		Date			Amount Paid		Balance	
Balance	.....	.....	$ 610	03			To Balance Forward	.....	.....	$	.....
t	$ 610	03	$				By Payment	$	.....	$	.....
.....	$		$				" "	$	.....	$	.....
.....	$ Paid		$ in full				" "	$	.....	$	.....
.....	$		$				" "	$	.....	$	.....
.....	$		$				" "	$	.....	$	.....

Names of ..... Lodges ..... Insurance Companies .....

Funeral, and I hereby represent that I have sufficient resources Legally available to ..... (Firm Name of Funeral Directors.)

um, and I hereby covenant and agree to pay the same within ..... days from date. Interest to accrue from

..... % per annum.

Signed .....

..... Address .....

Revised by W. W. Feineman, Long Beach, California

Sonoma Rancher Kills Self

An 80-year-old Sonoma Valley rancher, worried about ill health, shot and killed himself Friday in a shed behind his home.

Ivan D. U. Anderson was found dead by his wife, Anna, at about 1 p.m. Death was due to a gunshot wound in the chest, Coroner Andrew Johansen said.

Mr. Anderson was born in Sweden. He came to Sonoma 40 years ago and made his home at 21955 Eighth st. east. He was a member of the Sonoma Valley Grange.

He is survived by his wife, Anna Anderson and his daughter, Mrs. Marie Barr, both of Sonoma; his sons, Andrew G. Anderson, Winters, and Ralph H. Anderson, Walnut Creek; his sister, Mrs. Bertha Cordell, Sonoma, and two brothers and a sister in Sweden.

Funeral services will be held at 2 p.m. tomorrow at the chapel of Bates, Evans & Fehrensen under the auspices of the Sonoma Valley Grange. The Rev. Wayne Williams will officiate. Private inurnment will be at the Chapel of the Chimes, Santa Rosa.

2020.14.17

Membership Book

Affiliated with the A. F. of L.

Headquarters

621 [illegible] N. W.

Washington, D. C.

Extract from the

GENERAL CONSTITUTION

of the I. H. C. B. & C. L. U. OF A.

ARTICLE 10

Membership

Section 1—Any person actually working at a calling over which this International Union has jurisdiction shall be eligible to membership in a Local Union if he is of good moral character and is either a citizen or at least has declared his intention of becoming a citizen of the country where such person applies for membership.

Section 3—Any member who has not paid dues or other assessments to his Local Union on the last day of the month following the month for which they were due shall be considered to be in arrears and not in good standing. The Local Union is given 25 days thereafter to pay the per capita tax or other assessment to the International Union.

ARTICLE 15

Obligations of Members

Section 1—Every member shall pay the monthly dues and other lawful assessments, to his Local Union in the manner and at the time set forth herein; otherwise he shall be considered in arrears and not in good standing.

ARTICLE 16

Death Benefits

Section 12—Applicable to members who are in good standing as of December 31, 1946.

Upon the death of a member who at the time of his death was and had been in continuous good standing with the International Union for one (1) year and who when last admitted or readmitted to membership was in good health, the International Union will pay to those legally entitled thereto the sum of one hundred ($100) dollars: and for such member who had been in continuous good standing for two (2) years and up to twelve (12) years, the International Union will pay to those legally entitled thereto the sum of two hundred ($200) dollars; and for such member who has been in continuous good standing for twelve (12) years and up to eighteen (18) years the International Union will pay to those legally entitled thereto the sum of three hundred ($300) dollars; and for such member who has been in continuous good standing for eighteen (18) years and up to twenty-four (24) years, the International Union will pay to those legally entitled thereto the sum of four hundred ($400) dollars; and for such member who had been in continuous good standing for more than twenty-four (24) years, the International Union will pay to those

legally entitled thereto, the sum of five hundred ($500) dollars.

Section 12A—Applicable to members who are admitted after December 31, 1946.

Upon the death of a member who at the time of his death was and had been in continuous good standing with the International Union for one (1) year and up to six (6) years and who when last admitted or readmitted to membership was in good health, the International Union will pay to those legally entitled thereto the sum of one hundred ($100) dollars; and for such member who had been in continuous good standing for six (6) years and up to twelve (12) years the International Union will pay to those legally entitled thereto the sum of two hundred ($200) dollars; and for such member who had been in continuous good standing for twelve (12) years and up to eighteen (18) years the International Union will pay to those legally entitled thereto the sum of three hundred ($300) dollars; and for such member who had been in continuous good standing for eighteen (18) years and up to twenty-four (24) years the International Union will pay to those legally entitled thereto the sum of four hundred ($400) dollars; and for such member who had been in continuous good standing for more than twenty-four (24) years the International Union will pay to those legally entitled thereto the sum of five hundred ($500) dollars.

Section 16—No member is in good standing with the International Union if he is in arrears with the payment of his dues or other lawful assessment to his Local Union for more than two months; and no member, even though in good standing with the Local Union, is in good standing with the International Union unless the per capita tax or other lawful assessment is paid to the International Union for such member within two months and twenty-five (25) days from the day on which it is due.

Section 17—A member of any Local Union desiring to know if he is in good standing in the International Union may make inquiry to the General Secretary-Treasurer.

This Membership Book shall be used only by the person to whom it was issued by the International Union.

NOTE—When writing to headquarters, kindly mention your local and your membership book number.

Any member losing this membership book shall be charged fifteen (15) cents for a new one on reporting the loss to the local secretary who must notify the General Secretary-Treasurer of such loss in ordering a duplicate.

Advice to Members

Pay your dues promptly every first of the month or first day of the quarter and see that your Dues Book is properly stamped every time you pay.

See that the officers of your Local Union pay per capita tax for you to the Headquarters of the I. H. C. B. & C. L. U. of A., every month, and before the time limit expires, as stated in the Constitution of the International.

This Dues Book will answer the purpose of a working card and must be carried by the member at all times and be ready for inspection by authorized officers of the Local Union.

Read the Constitution of your Local and of the International.

JOS. V. MORESCHI,
General President.

PETER FOSCO,
General Secretary-Treasurer,
821 - 15th St., N. W.
WASHINGTON 5, D. C.

N.B.—Any person finding this book will confer a favor by mailing it to the above address.

TRANSFERS

Month	Date	Year	From Local Union Number	To Local Union Number

Fin. Sec.

Fin. Sec.

Fin. Sec.

Fin. Sec.

Fin. Sec.

In case where a member transfers from one Union to the other, then this book must be signed by the Financial Secretary of the Union to which he transfers.

Local Ledger Page

If this Membership Book and membership in the local has been obtained through false statements or fraud, or in violation of Article 10 of the General Constitution, this Dues Book shall be void, membership cancelled, the holder thereof shall forfeit all money paid and shall not be entitled to any rights.

The holder hereof agrees that his membership in the Local Union and in the I. H. C. B. & C. L. U. of A. shall be subject to the Constitution and Laws of the Local and of the I. U. and for any failure to comply with same or for failure to pay dues and P. C. Tax, as required by the Constitution of the I. U. his membership shall become void. He further agrees that the officers of the Local are and act as his agents.

.....

Signature of Member

.....

Address

Social Sec. No. .....

Membership Book No. 6677

THIS IS TO CERTIFY, that

Enemark, C. P.

on 8-11-48

was last admitted as a member of

Const. & Gen. Lab.

Local Union No. 389

SAN MATEO, Calif.

of the INTERNATIONAL HOD CARRIERS' BUILDING AND COMMON LABORERS' UNION OF AMERICA, and as such is entitled to all rights, privileges and courtesies of membership in such union while in good standing.

Construction and General

Financial Secretary

Laborers Loc. No. 389

701 B. St., San Mateo, Calif.

Address

1954 Year

Jan.	Chas Benton	
Feb.	FEB 1 to 19 Chas Benton	
March	FEB 1 to 19 Chas Benton	
April	Samples	
May	Samples	
June	Samples	

Dues are due on first day of the month. If not paid in 60 days, you can be suspended without notice.

MEMBERS SHOULD READ THE

Year 1954

July		
August		Dues are due on first day of month. If not paid in 60 days you can be suspended without notice.
Sept.		
Oct.		Complete
Nov.		Complete
Dec.		Complete

FIRST PART OF THIS BOOK

1955

Year

Jan.	INTERNATIONAL LABORERS UNION OF AMERICA 1954 PER CAPITA TAX 65¢
Feb.	INTERNATIONAL LABORERS UNION OF AMERICA 1954 PER CAPITA TAX 65¢
March	INTERNATIONAL LABORERS UNION OF AMERICA 1954 PER CAPITA TAX 65¢
April	INTERNATIONAL LABORERS UNION OF AMERICA 1955 PER CAPITA TAX 65¢
May	INTERNATIONAL LABORERS UNION OF AMERICA 1955 PER CAPITA TAX 65¢
June	INTERNATIONAL LABORERS UNION OF AMERICA 1955 PER CAPITA TAX 65¢

Dues are due on first day of the month. If not paid in 60 days, you can be suspended without notice.

MEMBERS SHOULD READ THE

Year 1955

July	
August	
Sept.	
Oct.	
Nov.	
Dec.	

Dues are due on first day of the month. If not paid in 60 days, you can be suspended without notice

FIRST PART OF THIS BOOK

1956

Year

Jan.		
Feb.		
March		
April		
May		
June		

Dues are due on first day of the month
If not paid in 60 days your name be suspended
without notice.

MEMBERS SHOULD READ THE

Year 1953

July	
August	
Sept.	
Oct.	
Nov.	
Dec.	

Dues are due on first day of the month
If not paid in 60 days you can be suspended
without notice.

FIRST PART OF THIS BOOK

47 47

Chris P Enemark

Not Valid Unless Countersigned by Member

The American Legion

Official Membership Card

1960

____ YEARS CONTINUOUS MEMBERSHIP

THIS IS TO CERTIFY THAT Chris P Enemark

Has paid dues for the year indicated hereon

JACK LONDON POST NO. 483

LOCATED AT SONOMA CALIF.

Ralph R. Hadfield

POST ADJUTANT OR FINANCE OFFICER

A 83998

Preamble to the Constitution

For God and Country, we associate ourselves together for the following purposes:

To uphold and defend the Constitution of the United States of America;

To maintain law and order;

To foster and perpetuate a one hundred percent Americanism;

To preserve the memories and incidents of our associations in the great wars;

To inculcate a sense of individual obligation to the community, state and nation;

To combat the autocracy of both the classes and the masses;

To make right the master of might;

To promote peace and good-will on earth;

To safeguard and transmit to posterity the principles of justice, freedom and democracy;

To consecrate and sanctify our comradeship by our devotion to mutual helpfulness.

Payment of National dues, in The American Legion, is hereby acknowledged, 75 cents of which is for yearly subscription to The American Legion Magazine.

Blood type _____ Service No. 3142380

C-No. _____ Service-connected; Yes ☐ No ☐

Next of kin _____

Date entered service June 27-1918

Date discharged January 24-1919

ELIGIBILITY DATES: April 6, 1917, to Nov. 11, 1918; Dec. 7, 1941, to Sept. 2, 1945; June 25, 1950, to July 27. 1953.

43 PRINTED IN U.S.A.

Fraternal Order of Eagles

No. 1400

SEP 28 1960

THIS CERTIFIES Date _____ 19____

Brother Chris Enemark Has Paid

To SAN MATEO AERIE No. 440 F.O.E.

Of San Mateo State Of California

The sum of Eighteen Dollars

Dues $ 18- To Last Day Of Sept 1961

Misc. $ _____ For _____

PATRON

SEP 30 1961

STAMP DATE HERE

CLASSIFICATION OF MEMBER

OFFICIAL RECEIPT

MEMBERS NUMBER

PRINTED IN U.S.A.

SECRETARY

NOT VALID UNLESS COUNTERSIGNED BY MEMBER

THIS IS TO CERTIFY THAT THE AERIE NAMED ON THE REVERSE SIDE OF THIS RECEIPT IS A LEGALLY CHARTERED AERIE UNDER THE JURISDICTION OF THE GRAND AERIE, FRATERNAL ORDER OF EAGLES

William L. Watson

GRAND SECRETARY

Honorable Discharge from The United States Army

72

TO ALL WHOM IT MAY CONCERN:

This is to Certify, That* Chris P. Enemark

†3142380, Pvt. Detatchment, 145 Field Artillery

THE UNITED STATES ARMY, as a TESTIMONIAL OF HONEST AND FAITHFUL SERVICE, is hereby HONORABLY DISCHARGED from the military service of the UNITED STATES by reason of ‡Expiration term of Service

Per circ 106 W.D. Dec 3-1918

Said Chris P. Enemark was born in Esbjeorg, in the State of Denmark

When enlisted he was 25 11/12 years of age and by occupation a Laborer

He had Blue eyes, Red hair, Medium complexion, and was 5 feet 7 1/2 inches in height.

Given under my hand at Presidio of San Francisco this 24 day of Jan, one thousand nine hundred and Nineteen

J. E. Audrey

Major 44th Infantry

Commanding.

Washington, D. C. APR 17 1919
Paid $60 under Act of Congress, approved February 24th, 1919.
C. E. GRAY,
Major, Q. M. Corps.

WASHINGTON, D. C. JUL 22 1919
PAID $ 16.66
ADDITIONAL 12% PER MONTH
PAYED BAL. UNDER ACT FEB. 28, 1919
C. E. GRAY,
MAJOR, Q. M. CORPS

Form No. 525, A. G. O.
Oct. 9-18.

3—3164

*Insert name, Christian name first; e. g., "John Doe."
†Insert Army serial number, grade, company and regiment or arm or corps or department; e. g., "1,620,302"; "Corporal, Company A, 1st Infantry"; "Sergeant, Quartermaster Corps"; "Sergeant, First Class, Medical Department."
‡If discharged prior to expiration of service, give number, date, and source of order or full description of authority therefor.

ENLISTMENT RECORD.

Name: Chris P. Enemark Grade: Private

~~Enlisted~~, or Inducted, June 27, 1918, at Dillion Montana.

Serving in First enlistment period at date of discharge.

Prior service: * None.

Noncommissioned officer: No

Marksmanship, gunner qualification or rating: † Not qualified.

Horsemanship:

Battles, engagements, skirmishes, expeditions: American Expeditionary Forces. France. from Aug 16 1918 to Jan 5. 1919.

Knowledge of any vocation: Laborer.

Wounds received in service: None

Physical condition when discharged: Good

Typhoid prophylaxis completed July 15, 1918

Paratyphoid prophylaxis completed July 15, 1918

Married or single: Single

Character: Excellent

Remarks: Service honest & faithful. Soldier entitled to travel pay to Dillion Montana. No A.W.O.L. or absence under G.O. 1914

TRANSPORTATION ISSUED

Signature of soldier: Chris P. Enemark

PRESIDIO OF S. F., CAL,
JAN 24 1919

R. V. Woods.
1st Lieut 145 F.A.

PAID IN FULL. $

J R Hyams
Capt. Q. M. U. S. R.

Commanding Det. 145 F.A.

PAC. CO.
JAN 24 1919
NOT GOOD BEFORE
JAN 24 1919
2
CO.

* Give company and regiment or corps or department, with inclusive dates of service in each enlistment.
† Give date of qualification or rating and number, date, and source of order announcing same.

3—3164

Dr. Edmund A. Brasset

Doctor Who Died Here Noted Author

On December 2, 1960, Dr. Edmund A. Brasset, former physician at Sonoma State Hospital, passed away in Sonoma Valley Hospital. Dr. Brasset was born March 17, 1907 at Inverness, Nova Scotia, Canada. He was a graduate of Dalhousie University Medical School and in addition had received his Bachelor's Degree at St. Marie's in Halifax and a Master's Degree at S. X. University in Antigonish, Nova Scotia, Canada. Dr. Brasset had practiced in New Hampshire, Rhode Island and Nova Scotia, Canada, as well as in California.

Dr. Brasset took additional training and did post-graduate work in neurosurgery in Toronto and post-graduate study in surgery at the New York Post-Graduate Hospital and cardiology at the Beth-Israel Hospital at Harvard University in Boston. He was a charter member and fellow in the American College of Cardiology. Dr. Brasset held the position of Chief of Medical Services at the Dartmouth Nova Scotia Hospital before coming to Sonoma State Hospital at Eldridge.

He was born of French-Canadian ancestry and was married to a nurse whom he met while in practice in New Waterford. The doctor leaves 5 children.

Dr. Brasset had indeed a wide scope of interest and this is borne out by the fact that during his busy years of medical practice, he found time to write a best selling novel entitled "Doctors Pilgrimage" This story

(Continued on Page 2)

hospitalized for illness on November 29.

Michael Decanini of W. Spain Street is seriously ill in the local hospital.

Former Sonomans Write to Murphys

The Reverend Charles Champlin and wife of Oakland sent 55th Wedding Anniversary greetings to Mr. and Mrs. W. L. Murphy of Sonoma. The Champlins write that they are "well and happy." Rev. Champlin is a member of the Sonoma Valley Historical Society and a former Sonoma pastor.

Webcor 1961 Lark Stereo High Fidelity Fonc

with 2 Jeweled Stylii
Stereo Turnover Cartrid
Plays all 4 Speeds
Separate Volume Contr

ONLY $39

WEBCOR 1961 OVERT STEREO HIGH FIDELI CONSOLE FONOGRAP AND AM-FM STEREO RADIO-FONOGRAPH COMBINATION

3 High Fidelity Speakers—Tw One 6x9 Woofer with BFD Distribution Ceramic Stereo with 2 Jeweled Stylii.

ONLY $179

EASY

GEMIN

MORE ABOUT ...

Dr. Brasset's Passing

(Continued from Page 1)

deals with his life as a doctor and of his progress through medical school and into practice and of his deep interest in people and their needs, hopes and fears Dr. Brasset's book received accolades in the leading literary reviews, as well as many of the leading medical magazines of our time. He appeared on Edward R. Murrow's show "This I Believe." His book was published in England as well as in this country, and reviews were published as far away as the Arabic Nations. As a result of his book, he was made a member of the Mark Twain Society which Winston Churchill, R. J. Cronin and other famous authors. Dr. Brasset wrote other articles and stories under a pseudonym.

Dr. Brasset came to Sonoma State Hospital October 1958 accepting a position as a Physician and Surgeon II.

His death came as a shock to his many associates and friends in Sonoma.

He is survived by his wife Sara Anne Brasset, his daughter, Mary Donna Brasset, and his sons Ronald E. Brasset, John E. Brasset, James MacNeil Brasset and Paul G. Brasset, all of Glen Ellen; his sisters, Mrs. Phil Doucette and Beatrice Brasset, both of Halifax, Nova Scotia; and his brother, George Brasset of Antigonish, Nova Scotia.

Dr. Brasset is also survived by his uncle, Judge Maurice Brasset of Quebec City, Quebec, and a cousin, Mrs. Ninian MacDonald of Antoginish, Nova Scotia.

Funeral services were held Monday from the family home at 2550 Warm Springs Road, Glen Ellen, followed by a Requiem Mass at the St. Francis Solano Church in Sonoma, under the direction of Bates, Evans & Fehrensen.

Pallbearers were Dr. D. M. Bramwell, Don Miller, Paul Reback and the Rev. Moffat Dennis. Dr. Bradley Reed and Dr. Robert Livingston served as the guards of honor and Percy Miller was honorary pallbearer.

Recitation of the Rosary was Sunday evening at the family home.

Burial was in the St. Francis Solano Cemetery, Sonoma.

Tax Receipts Annexation

assessment for the city sanitation district.

Some $270.05 has been realized in business licenses to date, and Baker pointed out that this figure could jump substantially within the next seven months with an increase in commercial deliveries to the area, and in licenses for outside city contractors who might work at construction within the annex.

All in all he pointed out that the picture looked good, and Mayor Raymond and the other councilmen indicated they felt the decision to annex was being more than justified.

Baker also reported that he is still working on the crosswalk situation at West Napa Street and Fourth Street West. Parents of Sassarini School children had asked that a safer crossing be instituted, and the matter was brought up at the last meeting.

Next meeting of the council will be held Monday, in hopes that all monthly business can be completed to leave the holiday season open.

na Valley

lex-Tribune

Obituaries

Dr. Brasset Funeral Today

Funeral services were held this morning for Dr. Edward A. Brasset, medical doctor at Sonoma State Hospital, at his home at 2550 Warm Springs Road, Glen Ellen.

Dr. Brasset died Friday morning at the age of 53. He had been employed at the hospital for the past two years, and was the author of a number of novels written under pseudonyms.

A native of Inverness, Nova Scotia, he received his degree in science and medicine at Dalhousie University, Canada, and entered private practice in Nova Scotia in 1934. In 1954 he was made chief of medical services at Nova Scotia Hospital in Dartmouth. He also did post graduate work in internal medicine, surgery and cardiology at Harvard University, Columbia, the University of Toronto and at Beth Israel in Boston, Mass.

He was a member of the Medical Society of Nova Scotia, the Canadian Medical Association and an associate fellow of the American College of Cardiology.

Surviving are his widow, Sara Anne Brasset; a daughter, Mary Donna Brasset; four sons, Ronald E., John E., Paul G. and James MacNeil Brasset, all of Glen Ellen; two sisters, Mrs. Phil Doucette of Halifax, Nova Scotia and Beatrice Brasset, also of Halifax and a brother, George Brasset of Antigonish, Nova Scotia. He is also survived by an uncle, Judge Maurice Brasset of Quebec City, Quebec.

Following today's service in his home in Glen Ellen, a requiem mass was celebrated at St. Francis Solano Church at 9:30 a.m. Burial was in St. Francis Solano Cemetery.

Bates, Evans and Fehrensen handled arrangements.

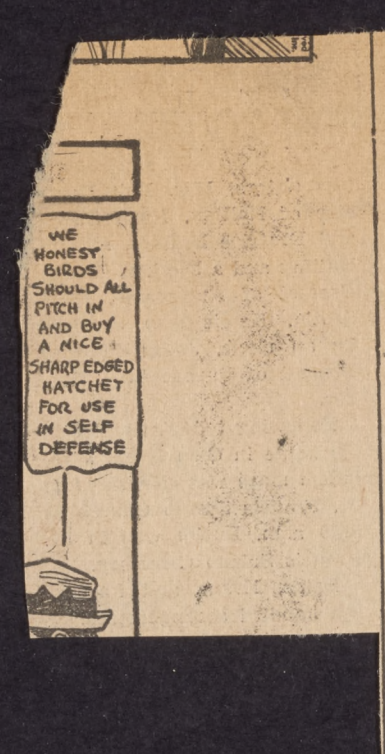

Tuesday
Dec. 6
7:00 a. m.
3-4—Today
5—News
7:30
5—Adv. School
7:45
10—News
8:00 a. m.
3—Capt. Sacto
7—Joan Davis
8:15
5-10—Kangaroo
8:30
3—Wondertime
7—Chas. Horse
9:00 a. m.
3—Margie
4—Do Re Mi
5—Riley
7—C. Archer
10—Diver Dan
13—Ding Dong Schl
9:30
3-4—Play Hunch
5-10—Video Vil.
7—Romper Room
9—Science
13—Film
10:00 a. m.
3-4—Price Rite c
5-10—Love Lucy
13—Movie

RADIO
NOTE: Independent Stations Fea

Monday
Sept. 26
5 p. m.
KCBS—L. Thomas
KNBC—Gillespie
KGO—Bandstand
KFRC—Colvig to 7
5:30
KCBS-KFRC—
Nixon-Kennedy
KGO—Nixon-Ken'dy
KNBC—Rich. Rpt.
5:45
KCBS-KGO—News
6 p. m.
KNBC—News
KCBS-KGO—News
6:15
KNBC—Bud Foster

Eldridge Physician Dies at 53

GLEN ELLEN — Dr. Edward Alfred Brasset, 53, died in a Sonoma hospital Friday after a brief illness.

Dr. Brasset was a native of Iverness, Nova Scotia, and had lived in Glen Ellen for 2 years, making his home at 2550 Warm Springs rd.

He was a physician and surgeon employed by Sonoma State Hospital since 1958. Dr. Brasset received his degrees in science and his doctor's education at Dalhousie University, Canada. He entered private practice in Nova Scotia in 1934. In 1954 he was made chief of medical services at Nova Scotia Hospital in Dartmouth. He returned to private practice in 1956 in New Waterford, Nova Scotia. He came to Sonoma in 1958.

Dr. Brasset did post graduate work in internal medicine, neurosurgery, surgery and cardiology at Harvard University, Columbia University and University of Toronto and at Beth Israel in Boston, Mass.

He was the author of a recent publication entitled: Doctor's Pilgrimage. He also wrote numerous novels under pseudonyms. He was a member of the Medical Society of Nova Scotia, the Canadian Medical Association and an associate fellow of the American College of Cardiology.

He is survived by his wife, Sara Anne Brasset; his sons, Ronald E. Brasset, John E. Brasset, James McNeil Brasset, Paul G. Brasset, and Mary Donna Brasset, all of Glen Ellen; his sisters, Mrs. Phil Doucette and Beatrice Brasset, both of Halifax, Nova Scotia, and his brother, George Brasset, Antigenish, Nova Scotia. He is also survived by his uncle, Judge Maurice Brasset, Quebec City, Quebec.

Funeral services will be held at 8:45 a.m. tomorrow at the family home in Glen Ellen with a Requiem Mass at 9:30 a.m. at St. Francis Solano Church, Sonoma. Burial will be in St. Francis Cemetery.

A rosary will be recited at 8 p.m. today at the family home. Bates, Evans and Fehrensen are in charge.

—Staff Photos by John LeBaron

her wrecked car in front of
. Mulliken was injured, but
into a pole on Sebastopol

A-Carrier Power Turned On

WASHINGTON (UPI) — The Navy reports that nuclear power was turned on Friday in the powerful new aircraft carrier Enterprise, the first sustained nuclear reaction on an American surface ship.

The first of the eight reactions in the vessel, now under construction at Newport News, Va., occurred on he 13th anniversary of the first nuclear chain reaction ever achieved deliberately. That reaction was set off under the direction of the late Enrico Fermi at the University of Chicago on Dec. 2, 1942.

The Enterprise, whose keel was laid Feb. 4, 1958, is being built by Newport News Shipbuilding and Drydock Co. It is slated to join

'Those' Who Knew Dr. Brasset Will Understand'

Warm Tribute from the Heart of a Youth

(Editor's Note: Love for our Saviour and love for our fellow man is no more greatly exemplified than at Christmas.

Expressions of that love may be made through worship in our churches, through gifts, and personally spoken or written eulogies.

Yesterday, a young man named Peter White came into the Index-Tribune office. We did not know him. He said that he was a friend of the late Dr. Edmund Brasset, a member of the Sonoma State Hospital staff for the past two years, who died suddenly on December 2. Peter explained that he had met Dr. Brasset six years ago in a small Nova Scotian coal town, and through the doctor's kindness had come to Sonoma Valley to live with the Brasset family.

In his hand was something he had written the morning after Dr. Brasset's death—a warm and deeply moving eulogy from the pen and heart of a youth whose sentiments were simply, but beautifully expressed.

"Those who knew Dr. Brasset will understand what I have written, and why," said the young man. "As for those who did not know him, I can only hope that they may gain something from his words and the truth of him that is written here. Then, if anything, let it show that the good men do lives after them."

Here, then, is Peter White's eulogy to Dr. Brasset):

LAST NIGHT, December 2, 1960, a man died. He was Edmund Alfred Brasset, M.D. His name will not be printed in bold newspaper headlines, for they are concerned with soon-forgotten sensation and are totally ignorant of humanity's real tragedies. Nor will he be historically remembered by society, because today society is a great mass, too modern, too sophisticated to think in terms of sainthood. But that name, Dr. Edmund A. Brasset, and the memory of that man is irrevocably printed on the minds and on the hearts — on the very lives — of those who knew this good man and they shall never, never forget.

Who will write Dr. Brasset's obituary? Some distant, unknowing reporter, mechanically assembling a list of facts into a feelingless form: "Born 1907, graduated from medical school 1934, first practice, Canso, N.S., 1934; last practice Eldridge, California, 1960; wife, Sara Ann surviving, father of five; sadly missed and mourned by many friends."

Will this be his fellow man's final and feeble tribute to this gentleman? I am afraid it will. I am ashamed for I know it will be that and just that alone. But I also know that this is what Dr. Brasset would expect and even more, it is what he would want; for this gifted, intelligent man was also the most sincerely humble person I had ever known.

So perhaps it is just as well as it is inevitable that his obituary be such, for no amount of eulogizing or even raising of cold monuments could tell or symbolize the unselfish life of that man. A man who truly knew no sacrifice too great to serve the sick and the suffering. Nothing can be done or said to express his gentle kindness, or his sincere understanding, or his ever respectful manner that made one not just feel better, but be a better person because of his very presence.

For these things were part of the living man, and now they are gone. Those who knew him shall miss these and be the worse for it, but that is all, sadly, that is all that can be said or done.

Dr. Edmund Alfred Brasset

And now if his death must be announced to a disinterested, uncaring world, let it not be done with pretentious words or acts, because these are feeble and timid things. Dr. Brasset's own life with his living faith and love and respect for his fellow man is his own eulogy and testimonial. The completely dedicated life he lived make our efforts to honor and praise his greatness hollow and pathetically grotesque things. But if we must attempt and if we must use words, let them be these words spoken by Dr. Brasset and quoted in Edward R. Murrow's book, "This I Believe."

"I cannot say I have liked every single man and woman I have met—although I have liked most of them—but liking has nothing to do with respect. From years of experience, I have learned one basic truth, namely, that every single man, woman and child on this earth, regardless of his or her station in life, regardless of racial origin, regardless even of whether he or she is moral or unmoral, according to accepted standards, is worthy of and should be treated with respect, as befits the essential dignity of man."

These are his words; these are the intellectual words he wrote; these are the honest words he spoke; these are the passionate words he lived. As a tribute and in his memory let us believe and live these words, and let us simply say last night, December 2 1960, a MAN died.

Sonoma Couple 'Adopt' Greek Boy Through Foster Parents' Plan

Dr. and Mrs. Phill Lehmer, Jr., 18805 Lomita Avenue, Sonoma, have financially "adopted" Theofylaktos Hamalidis, a 9-year-old Greek boy, through Foster Parents' Plan, Inc., 352 Park Avenue South, New York City. The Foster Parents have promised to contribute $15 a month toward the child's support for at least one year.

Foster Parent's Plan, which has rehabilitated more than 76,000 children on a personal basis since its founding in 1937, is now helping more than 19,000 youngsters in Greece, Italy, South Korea, France, Viet Nam, and Hong Kong. Over the past twenty-three years, more than 600,000 individuals and groups in America have helped needy children overseas through Foster Parents' Plan.

"We are indeed grateful to Dr. and Mrs. Lehmer for giving Theofylaktos this wonderful gift of hope and help," declared Miss Gloria C. Matthews, Executive Director of Foster Parents' Plan, "and we prayerfully hope that many others who read this will also extend a helping hand to a distressed child. We shall be happy to send full information on how to become a Foster Parent to a child in Europe, South Korea, Viet Nam, or Hong Kong to any individual, school or group writing to Foster Parents' Plan, 352 Park Avenue South, New York City," Miss Matthews added.

Theofylaktos Hamalidis

Foster Parents' Plan is a non-profit, non-propaganda, non-sectarian, independent, government-approved relief organization which provides children who are orphaned, distressed, or otherwise made destitute with the care, education, and moral support they need. "Adoption" through Plan is financial, not legal.

The 9-year-old Greek boy, Theofylaktos, lives with his widowed mother, a sister, Sonia (14) and his paternal grandmother in the village of Yanitsa near Edessa in northern Greece. His father died when his son was only five weeks old, and since that time the family has become well acquainted with hardship and privation. In an effort to earn their livelihood, the child's mother has been working as a charwoman, receiving $16.67 a month. The family lives in a one-room house which has a cement floor, one bed and a divan. Inasmuch as the dwelling has no plumbing, water has to be carried from the public fountain.

The little Greek boy is assured of a monthly cash grant of $8 through the Sonoma family's help, periodic distribution of food and clothing parcels, and medical care.

Eldridge Dairy Herd Awarded Recognition By Association

On December 12, at the annual Sonoma County Dairy Herd Improvement Association Banquet in Cotati, the Sonoma State Hospital received four trophies for its production during the 1960 year. The trophies were won in competition with all herds in Sonoma County that are on test.

These tests are under the supervision of the Sonoma County Dairy Herd Improve-

herd with the highest five-year average, with a record of 592.5 pounds of fat. This same herd won last year with a figure of 576.4 pounds;

The North Bay Surge trophy for the four high heifers in a single herd. This is awarded for 15,992 pounds of milk and 649.9 pounds of butter fat. The hospital herd also held this trophy last year;

The Tomasini Hardware Company trophy was awarded to Sonoma for the high heifer with 16,043 pounds of milk and 693.7 pounds of butter fat, and also the Pacific Breeder's trophy for the high heifer produced through artificial breeding went to SSH heifer.

The SSH herd ranked third highest in the County in 1960 with the average number of cows milked—170.13, with a milk average for the 305-day test period of 15,925 pounds and the butter fat at 619.1 pounds.

The hospital dairy herd is under the supervision of Eldon Andrews, head dairyman, and Les Chapman, supervisor of the farming operations for the hospital.

Sonoman Named To Office In

Talbert Bean Welcomed by Kiwanians

Talbert Bean, Sonoma building contractor, is recovering nicely following his recent heart attack and on Tuesday night attended his first Kiwanis Club meeting since he was stricken while on a Colorado hunting trip early in the fall.

DONALD F. CANEVARI

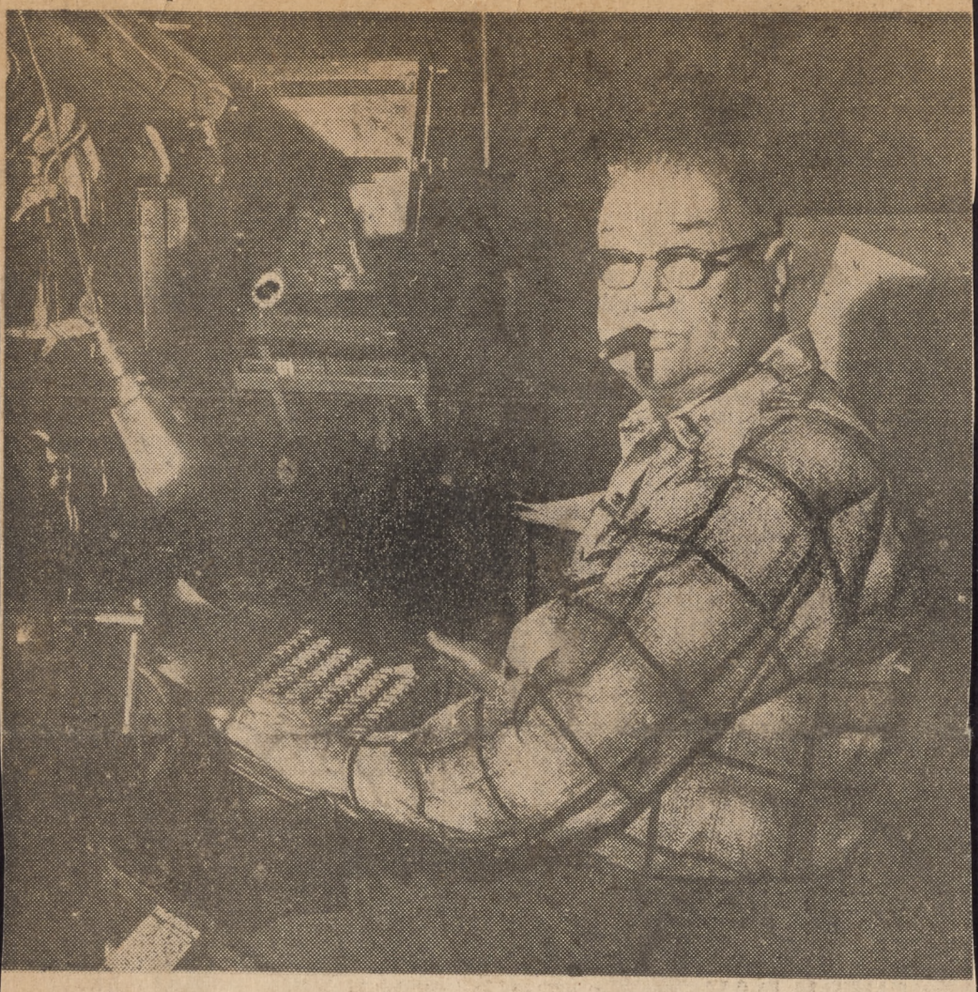

Col. Little at Linotype Keyboard

Funeral Tuesday For Colonel E. A. Little

Everett Allen Little, the self-appointed "Colonel" in the Michigan Navy, has retired.

He died at 9:20 a.m. Saturday.

Col. Little—everybody called him Colonel—was one of the nation's last remaining practitioner of personalized journalism.

He founded the Valley Review, and 10 other newspapers, in a career that took him across the country. His fame as a newspaperman was nationwide.

Funeral services will be held at 2:30 p.m. tomorrow at Bates, Evans and Fehrensen. Inurnment will be at the Chapel of the Chimes in Santa Rosa, and interment will be in the family plot in Holt, Mich.

Services will be under the auspices of the Valley of the Moon Lions Club.

The Colonel recently received a certificate for 40 years of active work in the Lions' organization.

Col. Little is survived by his wife, Nettie A. Little, 18310 Clayton Avenue, Sonoma Vista; two sons, Alan Little of Lansing, Mich., and John Lawrence Little of Dixon, Ill; a brother, Roy Little of Newport, Ky., and a sister, Mrs. Ora Case of Newport.

A native of Oregon, Ill., he was 71.

Col. Little's death signals the end of a career that resulted in the founding of 11 newspapers, and the close of a life in the printing trade which made his name a legend. The Colonel was known as one of the fastest and most accurate typesetters in the nation.

In addition, he took pride in being an accomplished pianist. You had but to mention the name of a tune—one written before the rock 'n' roll era—and he would sit down and plunk tunefully away. Set the Colonel at a piano at a party, and you were assured of a successful social event.

The Colonel was an individual. He has left his mark on this Valley.

He took particular pleasure in saying nasty things about organized labor and what he termed "union bosses."

He had been a thorn in the side of the local Chamber of Commerce since 1946, when he first established The Review.

His day was not complete unless he was able to make at least one unkind remark about someone in the Democratic party—although his staunch Republican fervor suffered somewhat during the Eisenhower administration.

At times Col. Little sparked controversies which sharply divided the Valley region.

And he was just as active in his support of causes in which he believed.

He worked diligently to drown out opposition when it was announced that Hanna Boys' Center was to be established in the Valley. He never stopped championing the cause of betterment of the Springs Area in particular and the entire Valley in general.

His local newspaper career resulted in the birth of four publications. He launched the Valley Review in October of 1946, and ran the paper for several years before selling it and moving to Chatsworth in Southern California.

He started the Chatsworth Review while there, then returned to give birth to the Warm Springs Courier, which served the Glen Ellen-Kenwood region.

Launched with a flurry, The Courier was off to a healthy start when Col. Little began suffering from eye trouble.

The Colonel had started working at The Review as a typesetter, but when his eyes suddenly left him virtually blind, he had to give up work.

The inactivity of blindness was too much for him, and he underwent a major operation. The results were successful, and before a year had passed he returned to The

(Continued on Page 3)

liar apartment. "I just can't get coordinated," she said. "And I'm cold sober."

One of her horror days found her pushing the alarm button instead of the lobby button in the self-service elevator of her building. She hailed a cab and couldnt remember where she was going. Finally getting through that crisis, she stopped at a snack shop to bring coffee in for some co-workers and walked into a plate glass door.

My day of horrors inevitably mean that the coffee canister is empty that morning and in opening a vacuum tin the key slides off the track. I climb into a shower and find I'm out of soap and have forgotten the washcloth.

Reach for a cigaret in what was supposed to be a partially-full pack—and it's empty. Start dressing, and runs develop in stocking on stocking. A button pulls off a dress after you're in it and have combed your hair.

fice finally and arrive home to find the mailman brought only bills. The boy arrives with the grocery delivery, and it isn't your order. Start cooking and start dropping things, and what you break always is a favorite dish.

This is the evening when there are baked potatoes to go with the meat loaf. But your horror day means you forgot to puncture the skins before the potatoes went in, and one explodes from the buildup of steam, scattering potato parts to every nook of the oven.

Start finally to bed—and there's that darned blind still where you left it in the morning. But you manage to pull the blind down without incident, and pull the blankets up to end, thankfully, the day.

Just as you drift off to sleep, a clamor sets in next door.

Of all evenings, the neighbors picked this one to have a party.

NOTHING TAKES THE PLACE OF THE NEWSPAPER IN EVERY DAY AMERICAN LIFE . . .

YOUR NEWSPAPER is always right at hand, to read and enjoy—over and over again if you wish—and by all the family!

No other medium is so constant and consisten in presenting every type of news . . . opinions, information and entertainment . . . public service, too. You listen to, and look at other media—but just leave the room—and you've "missed the score." Your newspaper is an ever-present reminder of what's "going on in the world" . . . in the nation . . . in the state . . . and in your "own backyard"—our own community. Make this paper—your NEWSpaper!

THE DAILY REVIEW

Funeral Tuesday For Colonel E. A. Little

(Continued from Page 1)

Review and began keyboard type once again.

It was about this time Col. Little launched "Moonbeams," a paper billed as "The Smallest Newspaper in the West." In Moonbeams' columns each week were to be found one of the few remaining examples of the type of casual and personal journalism which half a century before was a trademark of newspapers in America.

Moonbeams added to the Colonel's laurels—it was widely read, was the subject of a feature in a national publication, and was often quoted by other newspapers from the Pacific to the Atlantic coast.

The Colonel left Moonbeams behind and moved once again to Southern California.

But he soon returned to the Valley he loved. And, true to form, launched another small newspaper—this one named the "Progress."

He continued publication of Progress until his health began to fail. But even after Progress was suspended, The Colonel continued as a typesetter for The Review.

The Colonel continued setting type at The Review on a part time basis until just a few months ago.

His career spanned many years, and a variety of endeavors.

At the age of 17 he left home to play the piano with a stock company. This was followed by his introduction to the printing business. He started the Amhurst News-Times in Ohio; Broadcasting North in Lansing, The Record in Holt The Langsburgh Press and East Lansing Press, all in Michigan; and owned and published the Bean-Bag, a trade journal, for about 20 years. He also started the weekly newspaper in Cotati, The Cotatian.

6742

TV Repairing
-All Models
(k and White)
(nything electronic)

Picture Tubes Revived
$7.50

GEMINI'S
GLEN ELLEN
Business, Not a Sideline!"

ogic

ON TONIGHT
e will present two of the nation's top

Key to Results

3 PERSONALS
5 LOST & FOUND
10 HELP WANTED—Men
11 HELP WANTED—Women
Men or Women
15 SITUATIONS WANTED
18 BUS. OPPORTUNITIES
20 SCHOOLS—Instructions
23 REST HOMES
25 FOR SALE
26 SWAPS
34 MONEY WANTED
35 WANTED—Misc.
45 SPECIAL NOTICES
50 SPECIAL SERVICES
51 BARBERS—Hairdressers
52 CARPENTRY
53 JANITORIAL SERVICE
54 PAINTING
56 PLUMBING
60 GARDEN SUPPLIES
65 SPORTING GOODS
75 LIVESTOCK FOR SALE
77 FARM EQUIPMENT
Services - Supplies
78 SCOOTERS—Motocycles
79 BOATS—Marine Supplies
80 AUTOS FOR SALE
81 IMPORTED CARS

5 LOST & FOUND

LOST — 4-month-old grey-brown Pekinese. Answers to name of "Baby." WE 8-8151.

11 HELP WANTED—Women

BABY SITTER — 3 days per week. 8 a.m.-4 p.m. 565 Cherry Ave. (near Railroad Ave.)

10 HELP WANTED—Men

HIGH SCHOOL BOY—To cut and water lawn, small jobs, etc. Ever-Ready Realty, 19271 Arnold Drive. WE 8-2179.

12 HELP WANTED
Men or Women

HANDEL'S
Employment Agency

All Types of Job Placements
447 First St. W. Sonoma
WE 8-3031

15 SITUATIONS WANTED

WILL CARE for children in my home. WE 8-5448.

Mrs Helmut Dill

Wallace

Mich.

Cause of Death

Distinguished Career

Col. J. Considine Services Held

Funeral services were held yesterday for Colonel John A. Considine, U. S. Army (ret.), who passed away Sunday at his home in Sobre Vista at the age of 71.

Col. Considine served his last tour of duty at Fort Mason, retiring in 1947, and had lived in the Sonoma Valley for the past five years.

A native of Chicago, he grew up in the State of Washington, attending schools there, and was a student of Stanford University in Palo Alto prior to his appointment at West Point Military Academy.

He graduated from the academy in 1913, and during two of the years he attended there President Eisenhower was also a student.

Col. Considine served under General Pershing in extensive service along the Mexican border, and against Pancho Villa during the Insurrection. He also served in Indo-China, the Phillipines and other parts of the Far East.

He was a veteran of both World Wars, and was with the Cavalry during WW I.

He spent six years in Guatemala, serving as military advisor to General Jorge Ubico, the President of that country at the time, and was instrumental in re-organizing the Guatemalan military academy along the lines of West Point. Two of his cadets at the academy later became presidents of Guatemala.

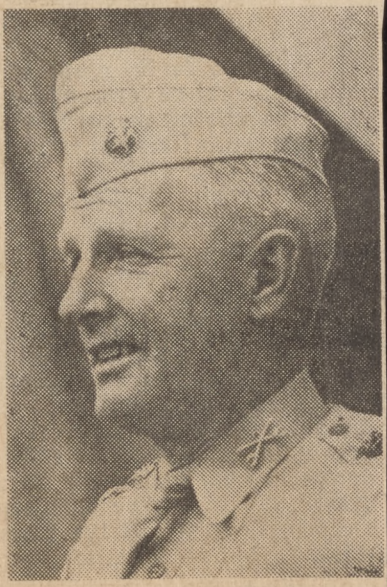

Colonel Considine

Early in WW II, Col. Considine served as liason officer to Australian forces in the

(Continued on Page 5)

accounting standards, regarding tightening of the internal control system of the City.

a. The examination of the internal control system of the City of Sonoma is to be deemed a part of the contract, provided that should such standard examination establish less due to fraud or embezzlement, and require that a particular fund be thoroughly audited, it is understood that such extra services before being undertaken will become a matter of particular or supplemental contract between the City and the contracting party.

5—The report of the examination is to be rendered in what might be termed long form, containing the auditor's opinion and financial statements.

a. Ten copies of the report shall be rendered.

6—The City will welcome inmendations, in the nature of system survey or system installations, as well as comments on insurance coverage, contingent liability, conditions of records and such other matters, as should be reported, and reaffirm its position that such incidental communication will be a matter of confidence between the City Council and the party making the recommendations. Such incidental recommendamendations may be made on a separate sheet.

Further terms of the specification were that the city will pay one half of the bid on delivery of the Controller's report, and the balance upon rendition of the final report.

Mayor William C. Raymond

tunes of another era.

E. L. Richardson will be charge of the information ce ter, while Mrs. L. H. Schuerma will "mother" the covey c coeda.

On Saturday morning, September 24, official activities will begin with the traditional Blessing of the Grapes ceremony in front of the mission. Plans for this feature are directed by Henri Maysonnave, as in the past.

Saturday will be distinguished also by two events of state-wide, if not nation-wide, interest. These will be the dedication of the Sebastiani vineyard as a

MORE ABOUT...

Mitchell Reply

(Continued from Page 1)

der penalty of the law, the construction to meet certain basic standards.

"Further, Mrs. McGrath should know that a supervisor can not personally enact a code. The entire board of supervisors votes on enactment—and then only after the public has been heard.

"It is my idea to give the people of Sonoma Valley the protection of a uniform building code if they so desire—also the right to voice their opinions for or against the application of a code at the public hearing before the board of supervisors on Sept. 20. I would also welcome written comments to the board or myself prior to the meeting." Mit

Col. John A. Considine Dies at 71

Colonel John A. Considine, U. S. Army, retired, died yesterday in his home at 1370 Sobre Vista Drive at the age af 71.

He is survived by his wife, Eloise Considine of Sonoma; two daughters, Miss Dorothy Considine of Camarillo and Mrs. Phillip B. Davidson of Paris, France; two sons, John T. Considine and Michael McCleave Considine both of Sonoma; and three grandchildren.

He is also survived by his brother, Bob Considine, well-known newspaper columnist and television personality.

Colonel Considine was a native of Chicago and grew up in Washington State. He was appointed to West Point and attended there the same time as President Eisenhower.

He was a member of the United States Cavalry and served six years in Guatamala where he was military attache to the Guatemalan president.

He was also instrumental in reorganizing the Guatemalan Military Academy and two of his cadets later went on to become presidents of that country.

He later returned to the United States and served at Fort Oglethorpe, Georgia, where he tested the first hand-made models of the famous World War II Jeep. His regiment later modified the specifications for the Jeep.

He retired in 1947 from Fort Mason in San Francisco and moved to Sonoma Valley five years ago.

Requiem mass will be celebrated for him at 9:30 a.m. Wednesday in the Chapel of Our Lady, Presidio, San Francisco. Recitation of the Rosary will be held at 8 p.m. Tuesday in the chapel of Bates, Evans, and Fehrensen, Sonoma. Burial will be in the Presidio cemetery under the direction of Bates, Evans and Fehrensen.

Now a new factor i
— The United Nations.

Last week the U.N.
in the hands of 24 Swe
command of Lt. Run
Oestersund.

Ninety Moroccan tr
later, but took no imm
the U.N. patrols that
the tense, hate-ridden

aug 21, 1960

American E
On P

BY ANTONY R
United Press Inter

NEW YORK — Amer
men are being trained o
fields of Eton.

A recent survey sho
of the 200-odd in the 19
class from this famous E
are working in Manhatt

**In the past decade, Et
been credited with victo
tle of Waterloo and the
revolting American Co
sent an increasing nu
alumni across the Atlant**

Its getting so that Ne
who really want to be
their competitors must n
an English secretary to
but an Englishman to w
can be referred.

But while England's b
streaming over here i
quantities, it is showing
tion to get into the Amer
tion.

These young Englishm
nish, tend only to see ea
other Europeans, and avo
girls.

"Your girls are not fe
demand masculine chival
should wait to be offered
"They attach too much i
money. Marriage for Am
is simply another status s
other reported.

What brings these you
the states is obviously not

Second Victim of Arson Blast Dies in Sonoma

The second victim of last Sunday's Sonoma Valley fire died yesterday of his burns.

John Riebli, 64, died at 4:58 p.m. in Sonoma Valley Hospital where he had lain in critical condition since the blaze, apparently the result of arson, swept through his home at 1881 Wautmaugh rd.

Dorothy Stuart, 48, died about seven hours after the fire of burns she suffered.

The fire broke out about 4 a.m. last Sunday; investigating officers found evidence that gasoline had been poured on the outside of the house.

Sheriff's deputies said yesterday that the investigation of the fire is continuing.

A third occupant of the house, Mr. Riebli's 14-year-old adopted daughter Shirley Riebli, was not injured in the fire. Another adopted daughter, Mrs. Terry Wagner, also survives.

Mr. Riebli was the brother of Joseph Riebli, Edward Riebli and Mrs. Marie Corbin, all of Santa Rosa, and Emile Riebli, Sonoma.

Coroner Andrew Johansen said an autopsy would be performed today but said he was satisfied—pending the report—that the death was attributable to the 75 per cent burns Mr. Riebli suffered in the fire.

Funeral arrangements are being made at the Bates, Evans & Fehrensen Funeral Home in Sonoma.

July 30, 1960

Castro Ill; Brothe Take Over as Pre

HAVANA (UPI)— Raul Castro arrived home secretly from abroad Saturday and hurried off to a meeting with ailing brother Fidel that sparked rumors Yankee-hating Raul would take over as temporary prime minister until Fidel recovers.

Raul and his wife, Wilma, flew into Jose Marti Airport aboard a special plane from Cairo, arriving more than one hour before the time announced in the press. There was no ceremony. The younger Castro, Cuba's defense minister, hurried into a car and drove to see his bearded brother.

Two top surgeons were reported to have been consulted about Fidel's ailment which was said to be extremely painful, although not necessarily serious. Surgery was believed indicated.

Raul had spent five weeks abroad, visiting Moscow, Prague and Cairo, while he denounced the United States for "imperialism" and praised the Communist bloc for its support of its "Cuban brothers."

niture and Appliances

John Riebli

SONOMA — Services for John Riebli, 64, 1881 Wautmaugh rd., Sonoma, who died Saturday, of burns suffered a week ago, will be held Wednesday.

He had been a rancher all his life and his recent employer was Peter Wogh, Schellville.

Mr. Riebli was a veteran of World War I.

He is survived by two adopted daughters, Shirley, 14, and Mrs. Terry Wagner. He was the brother of Joseph and Edward Riebli, and Mrs. Marie Corbin—all of Santa Rosa; and Emil Riebli, Sonoma. He was the nephew of Mrs. Josephine Keechler, Hollister.

Funeral services will be held at Bates, Evans & Fehrensen, Sonoma, at 9 a.m. Wednesday, followed by Mass at St. Francis Solano Church. Burial to be in St. Francis Solano Cemetery.

The Rosary will be recited 8 p.m. Tuesday.

1960

and FIS

Offe

Lube Job
Oil Chan

Schellville Fire Victim

John Riebli Dies of Burns, Sheriff Continues Probe, Services Set for Wednesday

John Riebli, the second victim of last week's tragic Schellville fire, died Saturday night of burns as Sonoma County Sheriff's Office continued its search for the arsonist responsible.

Death came or Riebli about 5 p.m. Saturday, nearly a week after he and Mrs. Dorothy Stuart made their way out of his flaming home at 1881 West Watmaugh Road.

Mrs. Stuart lived only a few hours.

The fire was definitely said to be the work of an arsonist as traces of gasoline were found in the ashes and the windshields of two cars on the property were found smashed in by a hammer.

At present, there are no suspects, however. Mrs. Stuart's husband Dallas was held in custody for 48 hours but was released after questioning.

Funeral services for Riebli will be held Wednesday at 9 a.m. in the chapel of Bates, Evnas and Fehrensen, followed by a Requiem Mass at 9:30 a.m. in St. Francis Solano Church. Recitation of the Rosary will be held in the chapel at 8 p.m. Tuesday.

A native of Sonoma, Riebli was born June 25, 1896, and had lived here all his life. He was a veteran of World War I, and was last employed by Peter Wogh, local rancher.

He is survived by two step daughters, Mrs. Terry Wagner of Napa and Shirley Riebli, Sonoma; three brothers, Emil of Sonoma and Joseph and Edward Riebli of Santa Rosa; a sister, Mrs. Marie Corbin of Santa Rosa; and an aunt, Mrs. Josephine Keechler of Hollister.

Following Wednesday's service, burial will be in St. Francis Solano Cemetery.

...ding in a state

seem to agree
ent of one local
k there will be
fussing around
nd then things
everybody will
r the Kennedy-

rt F. Kennedy,
r and campaign
tic presidential
nnedy steamed
last week with
e feud-troubled
that everything
fine. If so, the
ve achieved the
tooth and nail.
s are top grab
In the last 100
have won New
White House;
here and failed
Kennedy has
n't carry New
the nation.
New York and
rs of our suc-
he Atlantic end
st year to be
ections at once.
after his trou-
talks with all
inking said he
ity behind the
ong those who

1960

and rallies raising the issues of "B
ism."

The primary result was a blow
the prestige of De Sapio, who h
been the party's chief strategist in t
state. Half a dozen candidates he h
backed were beaten badly. Refo
leaders continued to call for his oust
as Tammany leader and as nation
committeeman from New York.

Mayor Wagner did not take pa
in the primary campaign and said
was "not committed to anyone" f
national committeeman. De. Sapio w
reelected committeeman. Observe
noted a developing coolness betwe
th mayor and De Sapio, who h
backed Wagner in two mayo
races.

Shortly after the Democratic co
vention, Sen. John Kennedy agre
with the reformers to the setting
of a Citizens for Kennedy committ
here, working separately from, b
coordinated with, the regular orga
zation. About the same time Wagne
who had chaired the New York del
gation, announced he was going to b
the state leader in the campaign an
get all sides to work together.

Next day, State Controller Arth
Levitt announced that since he wa
the only Democrat holding a stat
wide office, he would stump in th
and take on the coordinator-peac
make role.

Simultaneously, Rep. Adam Clayto
Powell, Democratic leader of a Ha
lem Assembly District, said th

John Riebli, Fire Victim, Dies Saturday at Valley Hospital

Funeral services were held yesterday morning from the Chapel of Bates, Evans & Fehrensen for John Riebli, 64, of 1881 Watmaugh Road, Sonoma, who died at Sonoma Valley Hospital Saturday from burns suffered on July 24.

A veteran of World War II, Riebli had been a rancher in the valley all his life and his most recent employer was Peter Wogh, Schellville.

A native of Sonoma, Riebli is survived by two adopted daughters, Shirley, 14, and Mrs. Terry Wagner of Napa; three brothers, Joseph Riebli, Edward Riebli, of Santa Rosa, and Emil Riebli of Sonoma; a sister, Mrs. Marie Corbin of Santa Rosa; and an aunt, Mrs. Josephine Keechler of Hollister.

Following serrices at the Chapel of Bates, Evans and Fehrensen, a requiem mase was offered at St. Francis Solano Church in Sonoma.

Burial followed in the St. Francis Solano Cemetery.

The winners of these awards have been placed on the State VFW All American Team of Post Commanders and will compete against Post Commanders from the other fifty states for the National Award.

Simpson was presented the above award by Nelson M. Rawle of Napa Post, 16th District VFW

Chet Sharek's Mother Dies In Pennsyvania

Chet Sharek, Sonoma Valley

is made up of Posts and Auxiliaries in Sonoma, Marin, Napa, Solano, Lake and Mendocino Counties.

This prize was awarded for the work and hours of local veterans have spent in community projects to include their Little League Team, co-sponsoring Father and Son Banquet, annual Children's Hallowe'en Party, Vintage Festival Association and other worthy projects.

These awards were won at the State VFW Convention held in San Diego.

NOTICE OF ELECTION

NOTICE IS HEREBY GIVEN to the Electors of the Sonoma Hospital District that a Consolidated Hospital District Election will be held on TUESDAY, NOVEMBER 8, 1960.

The number of offices of Director of the Hospital District to b filled at said election is three (3

Mrs. Dorothy Stuart Dies of Burns, John Riebli Given Little Chance to Survive; Deputies Begin Arson Probe

By GWEN FRANKEL
Daily Review City Editor

A Sonoma woman died horribly yesterday and a man hovers near a ghastly death today as the result of a fire early Sunday which devastated a small ranch house on Watmaugh Road.

Dead is Mrs. Dorothy Stuart, 48.

Confined in Sonoma Valley Hospitals with burns over 75 per cent of his body is John Riebli, 64, of 1381 Watmaugh Road.

The Sonoma County Sheriff's Office announced today that they were investigating for arson.

The events leading to the halocaust were reconstructed by witnesses and the sheriff's office as follows:

Riebli, Mrs. Stuart and Riebli's daughter, 14-year-old Shirley, had gone to the Sonoma County Fair in Santa Rosa Saturday and did not return until about 1 a.m. Sunday.

About 3:30 a.m. Shirley told sheriff's deputies that she was awakened by her father who told her the house was on fire. He then ran into another bedroom to help Mrs. Stuart out of the flaming house.

All three of them managed to get out of the house, but only Shirley escaped the flames. Riebli dragged Mrs. Stuart into a nearby pump house and sent Shirley down to William's Wye service station and restaurant to get help.

Shirley ran barefoot down to the Wye (at Stage Gulch Road and Watmaugh) and roused the owner, R. F. Sweeney, who called the fire department.

The alarm sounded at 3:55 a.m. and was jammed for minutes, rousing the Valley from Boyes Springs to Schellville with a constant, ominous whine.

While volunteers streamed to the call, Sweeney ran to the scene of the fire and found Riebli dragging Mrs. Stuart away from the pump house which was by this time threatened by the flames.

Although charred almost beyond recognition, Riebli was able to walk.

Firemen arrived moments later to find the house a flaming shell.

They immediately set about to save nearby barns and trees, and the condition of the victims who were by now lying in the driveway led many to believe that both were dead.

About this time another neighbor, Ed Faulconer of Bonness Road, arrived and said he saw Riebli raise his head and look at the flames and then collapse.

Faulconer attempted to speak to him, but Riebli was unable to answer, so, he said, he took off his jacket to cover him. (Picture at top shows Faulconer, back to camera with victims.)

The ambulance did not arrive until some 15 minutes later. All this time Mrs. Stuart hadn't moved, but witnesses said she screamed as she was placed into the ambulance.

She died in Sonoma Valley Hospital some seven hours later, at 11 a.m. The fire department in the meantime called in the sheriff's office when it was discovered that the windshields of a truck and a car belonging to Riebli were both smashed in, indicating that someone, bent on destruction, had been at the scene earlier.

Sheriff's deputies questioned Riebli at the hospital but he was unable to tell them much due to unbearable pain.

Deputy Ted Ries said that he was only able to make out that Riebli was still awake when the fire broke out.

"I got up to turn out a light . . . " Riebli said, "and I turned it out—but then there was another light . . . and that was the fire . . . "

Sheriff's deputies said that Mrs. Stuart had been separated from her husband and had been keeping house for Riebli and his daughter.

They added that they had not questioned any suspects yet, pending the go-ahead from the district attorney's office which has roped off the scene and is now sifting the ashes for evidence.

Private services will be held for Mrs. Stuart at Duggan's Mission Chapel on Wednesday.

She is survived by her husband, Dallas, of 510 Donald Ave.; four sons, Theodore, Earl, Vernon and Lester; two daughters, Betty and Mrs. Elizabeth Hunter, all of Sonoma; and 17 grandchildren.

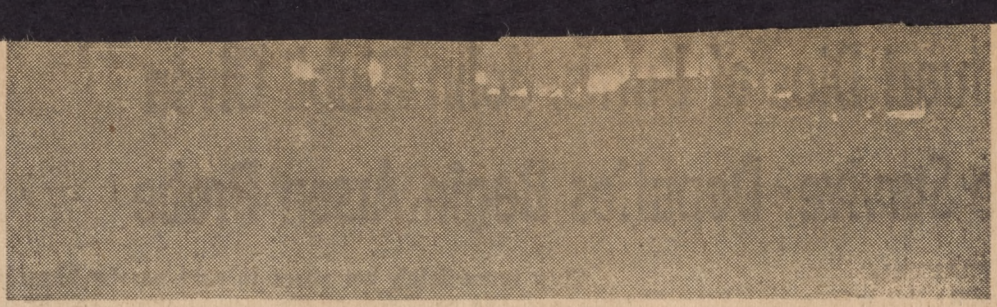

FIRE IN THE SKY—Palm trees are silhouetted by fire in the San Dimas Canyon area of Angeles National Forest in this panorama taken in foothills near Azusa. Five major forest and brush fires in Southern California have burned over 37,000 acres and forced the evacuation of 3500 persons.

CONGO AIRLIFT—United Nations troops from Ghana are unloaded from a Soviet plane (foreground) in Leopoldville, The Congo, near a MATS cargo plane of the U. S., also being used in airlift of troops and supplies to the riot-torn Congo.

with unreserved enthu
sometimes seemed, extr
ics might have been
whether any other
needed once the Polari

**With pardonable pri
William F. Raborn, ch
laris program, said aft
launching that with Po
will have more assured
hands than (with) an
tem in the last 20 year**

Army Man
With th

**By MERRIMAN
United Press Inte**

Backstairs at the S
House, Newport, R.I.:

President Eisenhowe
was a victim of the ol
which is summed up
"If it moves, salute it
paint it." Descending a
way from the small
second floor of a ricket
ing, he grasped the r
port. His right hand ca
a broad smear of whi
chaplain, Lieut. Gordo
sticky handclasp as the
gratulated him on his s

**George Allen, the pr
tysburg neighbor and
seriously considering t
own golf ball hereafter i
ting his caddy do it. Pre
hower, during a recent
Newport Country Club
ped Allen's caddy an ex
ball which disintegrate
bang when it was hit.
fell apart for the res
much to the merriment**

Woman Dies in Schellville Fire

House Completely Engulfed in Flames When Firemen Arrived
(Daily Review Photo)

Firemen Place Blankets Over Victims of Schellville Fire
(Daily Review Photo)

Cloudy, Pardner

CLOUDY with chance of a few sprinkles through Tuesday. High today 89; low tonight 53-58. West winds 10-20.

THE DAILY REVIEW

LOCAL

VOLUME 14, NUMBER 194 Telephone: WEbster 8-4701 Boyes Hot Springs, California Monday, July 25, 1960

ARSON PROBE SET

Valley Firemen Kept on the Run Battling Variety of Blazes

Firemen put in a sleepless weekend as a number of grass fires broke out up and down the Valley in addition to the tragic house fire yesterday.

The Schell Vista department was called out again last night to the Bisso Ranch near Skaggs Island to put out a fire in a grain field. There was no trouble.

Yesterday morning the Valley of the Moon department was called to a grass fire on Highway 12 near Verano Ave. It was quickly quelled.

Another small fire routed them out about 10 last night when more grass was consumed in flames on Arnold Drive near Orange Ave. (See Page 3.)

Fireworks in Chicago

Nixon Arrives at Convention, Says Platform 'Inadequate', Asks Strong Civil Rights Plank

INTERNATIONAL AMPHITHEATER, CHICAGO (UPI) —Richard M. Nixon, wielding his strength as the GOP presidential choice, took personal command today of a Nixon-Rockefeller drive to beat down a conservative policy revolt at the Republican National Convention.

Arriving here to a tumultuous welcome, Nixon immediately branded as "inadequate" the convention platform committee's plank on civil rights. He called on the committee to strengthen the plank and include a "commendation" for Negro sit-in demonstrators.

The Vice President acted and talked like a man who hoped to obtain his objectives by conciliation. But he left no doubt he was ready to battle it out on the convention floor if necessary. He said the GOP platform must not be "watered down."

Nixon also declared that he and other party leaders would pick his vice presidential running mate. This was his reply to a group of governors who demanded he throw the vice presidential race "wide open."

Nixon's arrival in the convention city overshadowed the opening session of the GOP's 27th national convention which got under way at 12:15 EDT and was devoted to speech-making and organization activities.

EDITORIAL VIEWS OF OUR PLACE AND TIMES

Editorial . . .

Penalizing Free Expression

The Saturday Evening Post says editorially: "What is a 'legitimate business expense'? Wages and salaries, trips to business conventions, advertising, membership in unions and trade associations —such items and many others are conceded by the Internal Revenue Service to be deductible from income. However, when a company or an individual is threatened by a new law which could put him or it out of business, any money spent to defeat the proposed legislation is, according to the same authority, not deductible from income."

This ruling directly and deeply affects a very long list of enterprises and organizations. A prime example is the electric utility business. It is clear that if the public power advocates have their way the private utilities will ultimately be entirely socialized. So, to them, the private power-vs-public power controversy is a life and death matter. They have devoted advertising and other efforts to presenting their side of the case. But the Internal Revenue Service has decided that the costs thus incurred are not a legitimate business expense and hence are not deductible in making out their income tax returns.

The result is that if this ruling is allowed to stand, the utilities cannot present their arguments to the public or to legislative bodies except on pain of heavy tax penalty. And that amounts to nothing less than censorship by taxation.

This goes far beyond the question of whether you or anyone else wants public power or private power. If one industry can be penalized in this fashion, so can all others—along with any group which has and expresses an interest in any kind of legislation. The IRS has adamantly refused to change its position, and so the remedy lies in Congress. A bill to that end is pending. Of it, the Post well says: "It ought not to take the members of Congress long to decide whether it wants to promote discussion of public issue and sanction the right of citizens to protect their own interests, or whether it wants to leave the Internal Revenue Service as the final judge of when an American should be permitted, as far as the tax laws are concerned, to exercise this right."

Suggest Schools Concentrate on the 'Basics,' Give Up Fringe Courses

By HENRY C. MacARTHUR
Capitol News Service

Dr. Robert Gordon Sproul, president emeritus of the University of California. had some interesting proposals on education at a recent meeting of the state citizens' advisory commission on that subject.

The commission, which is due to bring in a final report October 1, is discussing school curriculum requirements and is expected to bring in a report suggesting some changes.

Dr. Sproul is chairman of the subcommittee on the subject of curriculum. He is urging the commission to recommend to the state legislature what amounts to a new set of requirements for elementary and high schools.

His plan asks much greater emphasis on the "three Rs"; reduction in the status of such offerings as "manners and morals"; reduction in the total physical education time required of students, and elimination of the driver training classes from public school programs.

He is urging at least two thirds of each school week in the first six grades be devoted to reading, writing, spelling, English and arithmetic. Now, only 50 per cent of school time is devoted to these basic subjects.

Reading, his report recommends, should be taught with phonics, and arithmetic should be given due stress on basic principles.

And at the fourth grade level, the report indicates the state should require the teaching of a foreign language. Geography and history should be taught as subjects, and not under the "meaningless catchall" of social studies.

The subcommittee was emphatic about strengthening academic offerings at the high school level.

It wants four years of English, four years of history, one year of world geography, one semester of American government and more attention to literature.

Physical education, the report said, should become an elective subject in the 11th and 12th grades. At present, it is required in all high school grades.

Fewer commemorative days in memory of Lincoln, Washington, Burbank and Susan B. Anthony are suggested, with more emphasis on the personalities involved throughout the school course.

"Training for healthful living" is another course the committee suggests the legislature abolish.

Not everyone will agree in toto with the recommendations, but those who favor the substitution of a dollars worth of education for a tax dollar will hope that the suggestions of the committee be given mose serious consideration. The Sproul program gives a big boost to those who hope that one day, frills and folderol can be cut out of the school system and that the schools perform the function for which they were originally intended, that is, the education of the student.

Already some of the educationists are attempting to throw rocks at Dr. Sproul's suggestions. Jack D. Rees, superintendent of the Hayward elementary district, and high in the ranks of the California Teachers Association, attacked the programon the basis that it might control local schools too much.

A Look at Our Defenses

Navy's Success With Polaris Missiles Is Spark to Nation's Stature

By CHARLES CORDDRY
United Press International

A bigger and speedier building program for Polaris missile-launching submarines is a likelihood if the navy keeps on smacking the bullseye in tests as it did with its first two undersea firings on July 20.

The huge nuclear-powered submarines, each fitted to carry 16 retaliatory Polaris ballistic missiles, now are on a construction schedule of three a year. Defense officials have thought that was enough until the weapon could prove itself.

The navy believes it could increase the rate to 12 a year and thus vastly shorten the time when a projected fleet of 45 would be ready to roam beneath the oceans, concealed and sure to wreck retribution for any attack on America.

Russia has nothing like the thermonuclear Polaris and submarine combination — not yet, anyway — and the U.S. navy's enthusiasm for its unique new global war-deterrent has been boundless.

Construction is exactly on the stepped-up schedule that the navy promised the defense department in late 1957 when the first Sputnik launching fetched a lot of U.S. military programs from the back to the front burner. That is to say, the first two Polaris subs will be at sea with missiles by the end of 1960 instead of 1963.

That explains the reaction of Adm. Arleigh A. Burke, chief of naval operations, to criticism from New York Gov. Nelson A. Rockefeller.

"My goodness!" was the admiral's unsalty, un-sailor-like comment when told the New Yorker had charged there was no Polaris sub operational yet and that there would be only two by 1961.

"That's three years ahead of the original schedule, which I think is pretty good," Burke said.

What Rockefeller was trying to highlight was that talk about advanced weapons, including the Polaris, often gives the impression they are ready long before they really are.

For years the navy has talked of the Polaris-submarine combination [illegible] siasm and, it [illegible] avagant Cu[illegible] construction.

That seemed to sweep aside the mighty U.S. strategic air command (SAC) with its 2,000 bombers and its intercontinental ballistic missiles.

It is doubtful if Raborn intended that interpretation but it is certain that he and all other navy chiefs will continue to resist a proposal to put the Polaris under a new U.S. strategic command along with the air force's missiles and bombers.

The Polaris project was originated after the navy divorced itself in 1956 from an unfortunate marriage with the army. The two services had been instructed to devise a seaborne version of the army's Jupiter missile. The big, liquid-fueled Jupiter would have been limited to four missiles to a sub and would have posed extreme difficulties in handling its liquid propellents.

In 1956, the navy recalls, there were two breakthroughs which permitted development of the Polaris. The United States had learned how to put hydrogen bombs in small packages and to make easy-to-handle solid rocket fuels.

The navy parted company with the army and promised a solid rocket with 1,500 miles range by 1963. After the Sputnik scare, the schedule was shortened so that a Polaris of 1,200 miles range could be in service by the end of 1960.

After the unqualified test launchings last week, the situation now is this:

The navy will have two Polaris subs, the George Washington and Patrick Henry, on patrol late this year. Together they will carry 32 missiles, two or three times the number of Atlas intercontinental ballistic missiles that will be operational at that time. The Atlas, however, carries a warhead two or three times as powerful and, at this stage, is probably more accurate and reliable.

The navy will commission three more Polaris subs late this year and should introduce them into the fleet sometime next year. They are the Theodore Roosevelt, Robert E. Lee, and Abraham Lincoln.

Four much larger Polaris subs, displacing 6,900 tons compared with 5,600 for earlier versions, are under construction.

CROSSWORD PUZZLE

Answer to Yesterday's Puzzle

C	A	R	■	B	A	R	G	E	■	R	O	W
O	W	E	■	I	L	I	A	D	■	E	R	E
D	E	M	O	T	E	■	L	I	S	T	E	D
■	■	■	O	P	E	R	A	■	T	E	A	■
P	A	R	A	■	T	A	G	■	A	I	R	S
S	E	A	L	S	■	R	O	B	■	L	A	T
A	R	■	S	O	D	■	P	A	P	■	N	E
L	I	P	■	T	A	M	■	D	E	F	E	R
M	E	R	E	■	D	O	G	■	K	E	E	N
■	■	■	I	R	E	■	A	R	S	O	N	■
S	P	E	A	R	S	■	I	P	E	C	A	C
P	A	S	■	S	T	O	M	A	■	E	L	A
A	L	T	■	E	A	G	E	R	■	R	A	N

ACROSS
1-Exist
4-Paid notice
6-Started
11-Delaware Indian
13-Rubber on pencil
15-Spanish article
16-Book stand
18-Note of scale
19-Hebrew month
21-Chimney carbon
22-Ship channels
24-The sweetsop
26-Baker's product
28-Suffix: like
29-Element
31-Jump
33-Teutonic deity
34-Thick slice
36-Father
38-Conjunction
40-Man's name
42-Is borne
45-Macaw
47-Egress
49-Liquefy
50-Unaspirated
52-Armed conflicts
54-A continent (abbr.)
55-Symbol for silver
56-More spacious
58-Symbol for tantalum
61-Half mask
63-Ached
65-Sniffed
66-Printer's measure
67-Unusual

DOWN
1-Beverage
2-Tell
3-Printer's measure
4-Imitates
5-Ornamental placing of accessories
6-Insects
7-Be mistaken
8-Group
9-Conjunction
10-Irritate
12-Man's nickname
14-Part of step
17-Instrument
20-Wagers
23-Three-toed sloth
24-Part of "to be"
25-Transaction
27-Den
30-Path
32-Stiffly proper
35-Shrub
37-Paradise
38-Dinner course
39-A state
41-Country of Asia
43-Puffed up
44-Saint (abbr.)
46-Indefinite article
48-Worthless matter (slang)
51-Goddess of discord
53-Juncture
57-Number
58-A state (abbr.)
60-Total
62-A state (abbr.)
64-Negative

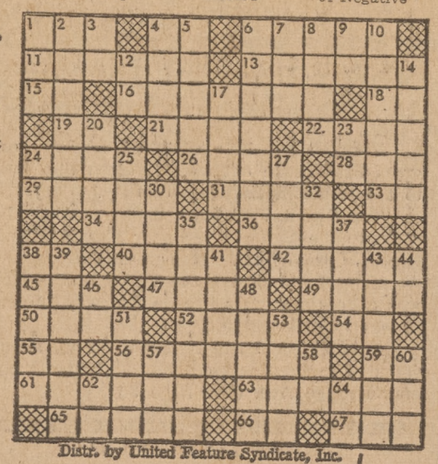

Distr. by United Feature Syndicate, Inc.

Valley of the Moon
DAILY REVIEW
Serving Sonoma Valley

Published Monday through Friday, excepting certain holidays, at 18330 Sonoma Highway, opposite Calle Del Monte, Sonoma county, California. Adjudged a legal newspaper by Decree 30582, dated October 12, 1947, of the Superior Court of Sonoma county. Second class mail privileges authorized at Boyes Hot Springs, California. Subscription price: $1 per month; 5 cents per copy.

SLEEP 8 HOURS— WAKE UP TIRED?

Discover the Wonderful Blood-Strengthening* Action Of This Women's Iron Tonic!

After a good night's sleep, do you still feel tired out? Often this run-down feeling is due to "Iron-Hungry Blood" (*simple iron deficiency anemia). Then it's needless for most women to suffer such awful weariness.

Take Lydia E. Pinkham Tablets, only iron tonic made especially for women. Rich in iron, Pinkham Tablets start to strengthen your blood *within one day!* Thus quickly help build rich, red blood . . . to restore strength and energy so you feel fine again fast! If your blood is so starved for iron that you just drag through the day, get wonderful Lydia E. Pinkham Tablets from any drug store today. Then just see if you don't soon feel like a "new" woman again.

FEMALE AILMENTS — Famous Lydia E. Pinkham's Vegetable Compound (Liquid) also brings blessed relief from the miserable discomforts of change-of-life and monthly pain.

Rites Wednesday For Garric Boy

Funeral services for Paul Henry Garric, 13-year-old son of Henry and Betty Garric of Glen Ellen, will be held at 11 a.m. Wednesday in the chapel of Bates, Evans and Fehrensen.

Besides his parents, he leaves a sister, Linda A. Garric, Glen Ellen; and grandparents, Mr. and Mrs. Julien Garric, Glen Ellen, and Mrs. Alice Garrison, Sonoma.

Following Wednesday's service, burial will be in Mountain Cemetery.

July 5, 1960

RHAPS···BUT IT'S RATHER ODD!···
HIS HALF-ASLEEP MOMENTS, HE
EMS TO THINK HE'S WORKING
OR AN **UNCLE**···AGAINST
HIS WILL!

S QUITE DISCOURAGING!
U'RE **STILL** DELIRIOUS

Revival Attempt Fails

13-Year-Old Glen Ellen Boy Found Hanging in Tree, Dies

Paul Henry Garric, 13-year-old son of Mr. & Mrs. Henry Garric of Glen Ellen was found hanging from a tree near the Sonoma Creek yesterday afternoon by his father.

Attempts to revive the boy proved futile and he was pronounced dead about 6 p.m.

His mother, Betty, told Sheriff's deputies that her son had "been in the best of spirits" and had left earlier that day to visit a friend, Steve Hoxie of O'Donnel Lane, Glen Ellen.

He left about noon and she never saw him again.

About 5 p.m. the boy's father was conducting a real estate salesman around the property at 12759 Henno Road. The two men walked down to the creek to check the water and as they turned to leave, spotted the boy hanging from a tree.

Garric immediately cut him down and then ran to call his wife and the sheriff's office.

When sheriff's deputies arrived they found the boy's mother administering mouth to mouth rescusitation.

A few minutes later Dr. Edwin Rose arrived and pronounced the boy dead.

No one knows what happened between noon and 5 p.m. The sheriff's office checked with the boy's friend, Steve Hoxie but learned that Hoxie had gone swimming with some other boys that morning.

Mrs. Hoxie said that she was home until 2 p.m., however and that young Garric never showed up.

The body was taken to Bates, Evans and Fehrensen funeral home.

56-Brood of pheasants

DOWN

1-River in Wales
2-Everyone
3-Poor conformance
4-Slant
5-Southern blackbird
6-Ironing machine

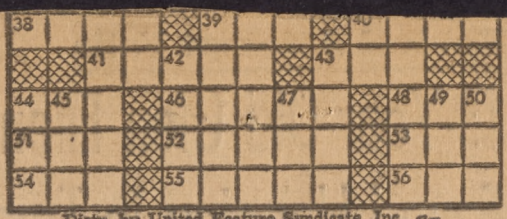

Distr. by United Feature Syndicate, Inc. 27

July 17, 1960

Valley of the Moon

DAILY REVIEW

Serving Sonoma Valley

Published Monday through Friday, excepting certain holidays, at 18330 Sonoma Highway, opposite Calle Del Monte, Sonoma county, California. Adjudged a legal newspaper by Decree 30582, dated October 12, 1947, of the Superior Court of Sonoma county. Second class mail privileges authorized at Boyes Hot Springs, California. Subscription price: $1 per month; 5 cents per copy.

TELEPHONE WEbster 8-4701

Member of California Newspaper Publishers Association, the National Editorial Association, United Press International.
Represented Nationally by Western Dailies

Zan Stark Jr. ..... Editor and Publisher
Rod Howes ..... Circulation Manager
Mrs. R. C. Johnson ..... Classified Advertising

Paul Garric, 13, Victim

Boy's Death by Hanging Saddens Valley; Services Held

Funeral services were held here yesterday for Paul Henry Garric, 13, of Glen Ellen, who was found hanging by a rope from a tree near his home, 12650 Henno Rd., Sunday.

Attempts to revive the youth proved futile and he was pronounced dead at about 6 p.m.

Investigators have been unable to come up with any motive that would suggest suicide and the youth's family and friends are certain the hanging was accidental. No notes were found.

Paul was known as a "normal, all-around boy," well-liked by his large circle of friends, and a good student. He graduated from the eighth grade at Flowery School last [illegible]

high school.

He was a former Cub Scout and Boy Scout, and had participated in Little League Baseball.

Young Paul had been in "the best of spirits" earlier Sunday, it is said. He had lunch with his family, at which time they discussed vacation plans. When he left he said he was going to visit a friend, Steven Hoxie, but apparently he never went there.

His parents assume that because of the heat, he decided not to ride his bike to the friend's house, but instead went to a shed on his grandparents' place, which he had for years used as his "workshop." There was a big, old radio in the shop which he worked on and had hoped to convert to a short wave set.

A close friend of the family said Paul was always "inquisitive" and keen to experiment with things. He liked guns and the out-of-doors, and would often go into the hills by himself on

(Continued on Page 5)

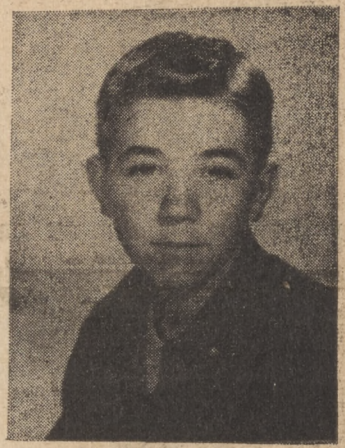

Paul H. Garric

...araglia and ...bara Jane Roessner at Saint Dunstan's Catholic Church.

The bride is the daughter of Mrs. John Guaraglia of Millbrae and the benedict is the son of Mr. John Guaraglia of Millbrae and the grandson of Mr. and ...rano.

The Reverend Father O'Connell solemnized the rites.

The radiant bride, escorted to the altar by her step-father, Mr. John Guaraglia, was attired in a ballerina length gown of silk organza, trimmed with organza length lace roses. Her veil was elbow length, falling from a silk organza crown, seeded with pearls. She carried a cascade bouquet of African lilies and stephanotis.

The sole attendant, Mrs. Ernest Alves of Hayward, a childhood friend of Barbara's, wore a ballerina length silk organza frock of sky blue and carried a cascade bouquet of pink carnations.

For her daughter's wedding and reception, Mrs. Guaraglia chose a sheath of white and black silk print with matching accessories and carried green slipper orchids to complete the ensemble.

James Guaraglia, the groom's brother, was best man. Ushers were Bill Wedgwood, the bride's cousin, and Raymond Guaraglia, cousin of the benedict.

Following the ceremony, the guests gathered for a reception and buffet luncheon at the Brentwood Lodge in South San Francisco. Among the out-of...

Just Your Dish!

VELLA'S

Delicious

Ice Cream

$1.75 gal.

89c ½ gal.

Party Size

...Sonoma Valley ...
...iary. The sewing group meets at the Woman's Club the first and third Wednesday of each month. Sessions are generally held from 9 a.m. to 3:30 p.m.

Mrs. M. L. Sampson, chairman of the group, said she would appreciate help with machine sewing, basting, pressing and cutting. Those who wish to help may bring their lunch and enjoy a social hour during the day.

The Auxiliary has also asked its members and friends to bring in their Blue Chip stamp books as early as possible and not later than the general meeting set for August 10.

Native Sons Install Monday

Sonoma Parlor No. 111, Native Sons of the Golden West, will hold an installation of officers on Monday evening, July 25 at Sebastiani Hall, starting at 8:15, preceded by the regular meeting at 7:30.

Light refreshments will be ser... following th...

exploration hikes.

It was felt by those close to him that he was simply "experimenting" with the rope taken from the workshop, when the tragedy occurred.

The boy's body was discovered about 5 p.m. by his father Henry Garric. It was hanging from a tree on the property of Julien Garric, 12795 Henno Rd., the youth's grandfather.

The Julien Garric property is for sale, and the boy's father went there Sunday afternoon with prospective purchasers to view the pioneer valley ranch property. It was while touring the ranch that he discovered his son's body. He immediately cut it down and called his wife, Betty. The sheriff's office was also notified and a doctor summoned.

When the doctor arrived, he pronounced the youth dead, despite efforts at mouth-to-mouth resuscitation made by his mother.

Paul's mother and father are widely-known in Sonoma Valley, both having graduated from Sonoma Valley High School. Mrs. Garric, the former Betty Garrison, is a registered nurse.

Besides his parents and paternal grandparents, the dead youth is survived by his maternal grandmother, Mrs. Alice Garrison, of Sonoma, and a sister, Linda Elisa, 10.

The Rev. Edward Morrison of the Glen Ellen Community Church officiated at the services, which were held at Bates, Evans & Fehrensen. Burial was in the family plot in Mountain Cemetery.

Various committees under the direction of general chairman Ted Moore are now hard at work making up the program for the third annual Festival of the August Moon, to be held at the Sonoma Community Center, 276 E. Napa St., Friday, Aug. 5.

Among the events in this gala celebration will be a supper served by the Adobe Grange, a booth section with Jerry Casson as coordinator, and open house displays by the organizations which use the Center.

Highlight of the evening will be the entertainment provided by the talented juveniles in the KIP troupe. Directed by Kay Irvine, these youngsters, who have appeared in Bay Area productions, will sing, dance and offer instrumental numbers.

Sonoma Valley youngsters also will be given a chance to appear with the KIP troupe. Tryouts under the supervision of Mrs. Irvine are to be held at the Center Saturday from 10 a. m. to 3 p. m. Young performers who would like an audition should see Mrs. Barbara Moore, secretary of the Center. Mrs. E. D. Coblentz has donated door prizes for the dance which will follow the children's show. The Mello-Tones will provide music for the dance.

State $$ For Valley Projects

1,335.78
1,145.65
2,104.99 ✧

2,104.99 *

1,335.78
1,145.65
2,481.43 ✧

2,104.99 -
376.44 *

*

765.10
155.00 -
610.10 ✧

500.00 -
110.10 *

*

*

765.10
155.00
610.10 ✧

610.10 *

765.10
155.00 -
200.00 -
410.10 *

*

765.10
200.00 -
155.00 -
410.10 *

*

410.10
376.44 -
33.66 *

*

Warner

Honorable Discharge from The United States Army

99

TO ALL WHOM IT MAY CONCERN:

This is to Certify, That* Carmine Morrone

† 1647113 Pvt Development Bn.

THE UNITED STATES ARMY, as a TESTIMONIAL OF HONEST AND FAITHFUL SERVICE, is hereby HONORABLY DISCHARGED from the military service of the UNITED STATES by reason of ‡ Expiration Term of Service. W.D. Cir. 106. Dec. 3, 1918.

Said Carmine Morrone was born in Pedael, in the State of Italy

When enlisted he was 28 years of age and by occupation a Laborer

He had Grey eyes, Black hair, Med. complexion, and was 5 feet 3¾ inches in height.

Given under my hand at Presidio S.F. Cal this 31 day of Jan, one thousand nine hundred and nineteen

By command of Brig. Gen. McClernand

Washington, D. C. APR 25 1919
Paid $60 under Act of Congress, approved
February 24th, 1919.
C. E. GRAY,
Major, Q. M. Corps.

J. E. Ansley
Major 44th Inf.
Commanding.

Form No. 525, A. G. O.
Oct. 9-18.

3—3164

*Insert name, Christian name first; e. g., "John Doe."
†Insert Army serial number, grade, company and regiment or arm or corps or department; e. g., "1,620,302"; "Corporal, Company A, 1st Infantry"; "Sergeant, Quartermaster Corps"; "Sergeant, First Class, Medical Department."
‡If discharged prior to expiration of service, give number, date, and source of order or full description of authority therefor.

ENLISTMENT RECORD.

Name: Carmine Marrone Grade: Private

Enlisted, or Inducted, July 29, 1918, at Sonora, Cal.

Serving in First enlistment period at date of discharge.

Prior service: * none

Noncommissioned officer: never

Marksmanship, gunner qualification or rating: † not qualified

Horsemanship: not mounted

Battles, engagements, skirmishes, expeditions: none

PAY CLAIM No. 194673 Allot
FILED OFFICE DIRECTOR OF FINANCE,
WAR DEPARTMENT, FOR SETTLEMENT.
MAY 5 - 1920

Knowledge of any vocation: none

Wounds received in service: none

Physical condition when discharged: Good

Typhoid prophylaxis completed August 13, 1918

Paratyphoid prophylaxis completed August 13, 1918.

Married or single: Single

Character: Very Good

Remarks: No auth. No absence from duty under G.O. 45 - 14 or AW 107
Entitled to travel allowance to Sonora, Cal

Signature of soldier: Carmine Marrone

PRESIDIO OF S. F., CAL.
JAN 31 1919
PAID IN FULL $ 16.81
J B Hyams
Capt. Q.M.U.S.R.

Chas M Ennis
1st Lt A S A P

Commanding Cas Det

* Give company and regiment or corps or department, with inclusive dates of service in each enlistment.
† Give date of qualification or rating and number, date, and source of order announcing same.

3—3164

Amount of Bill 80.00

Payment -	June 1960	$30.00
"	July 8	15.00
"	Aug 10, 1960	15.00
"	Oct 17 1960	15.00
"	Nov 1960	15.00
"	Sept 14, 1960	15.00
"	Dec 14 1960	15.00
"	Jan 13 1961	15.00
"	Feb 10 1961	15.00
"	3/13/61	

Funeral Notice

Died, in Sonoma, Calif., Thursday, April 14, 1960

Hubert J. Watts

Dearly beloved husband of Frances Watts of El Verano; beloved father of Richard Watts of San Francisco, Robert Watts of Hayward, and Mrs. Patricia Henrickson of Vallejo. He is survived by 3 grandchildren and a brother, Jack Watts of McCloud, California.

A native of Texas. Age 56 years. A member of Temple Lodge No. 14 F. & A.M.

Friends are invited to attend the funeral services to be held at 2:30 p.m. Saturday, April 16, 1960, at the chapel of Bates, Evans & Fehrensen, Sonoma, with The Reverend Robert Livingston officiating. Masonic Service under the auspices of Temple Lodge No. 14 F.&A.M.

Private inurnment will follow at the Chapel of the Chimes, Santa Rosa.

Contributions to the Cancer Fund preferred.

Bates, Evans and Fehrensen Service

Paul Kenneth Yates

Amt of Bill $87.00

Payments Made.

Jan 27-1960 ——— $25.00

" 29 199.87

Feb 5. ✓ 50.00

April 14 ✓ + Paid J Waldo K- 99.74

$364.61

Balance due ——— 22.39

JULIO VALENTE
While Kiwanis President

J. Valente Laid to Rest On Monday

Funeral services were held Monday for Julio R. Valente, 50, well-known Sonoma druggist who died Friday at Sonoma Valley Hospital after a long illness.

Mr. Valente had operated Valente's Pharmacy, W. Napa St., since 1951. Previously he had been a druggist in Santa Rosa.

He was a past president of the Sonoma Kiwanis Club and a past director of the Sonoma Valley Chamber of Commerce. He was also a member of Petaluma Lodge B.P.O. Elks.

Mr. Valente lived at 885 Second St. East. He was a native of San Francisco.

Surviving are his wife, Edna F. Valente, Sonoma; a daughter, Mrs. Joseph Carbonaro, Sonoma;

(Continued on Page 2)

Loins . . . Carefully

You A "BE

PO

7

RIED

EANS...

TO—TOWN HOUSE

Julio Valente

(Continued from Page 1)

and a son, Paul Valente, also of Sonoma; his mother, Mrs. Virginia Valente, San Francisco; sister, Mrs. James Zerga, San Francisco; mother-in-law, Mrs. Irene Farley, Sonoma; and son-in-law, Joseph Carbonaro, of Germany. He is also survived by nieces and nephews.

Mrs. Carbonaro flew home from Germany, where her husband is serving with the Army, to help out at the Valente drugstore while her father was in the hospital.

Services were held at the chapel of Bates, Evans & Fehrensen, followed by a requiem mass at St. Francis Solano Church. Burial was in Mountain Cemetery.

Active pallbearers were: Thomas Konicek, Dr. Dario Marioni, C. E. Sharek, Dr. Frank Sullivan, Leslie Valente, George Sharick, Roosevelt Salmon and William Erwin.

Honorary pallbearers were: Dr. C. B. Andrews, Dr. Hugh Burrell, Dr. Charles Corley, Dr. Wayne Craven, Dr. Lawrence Gholz, Dr. Paul Harrison, Dr. Charles Locarnini, Dr. Richard Lose, Dr. A. K. McGrath, Dr. Max Mendenhall.

Dr. Michael Mikita, Dr. R. L. Mollenhauer, Dr. William Newman, Dr. Wayne Price, Dr. Edwin Rose, Dr. Ronald Scott, Dr. Robert Whitfield, Pine Wagner, Ray Duer, Bert Friberg, Willis Helms, William McGrew, Peter Narvaez, plus the members of the Kiwanis Club.

Otto Dre... Hit Yesterday On Highway

Otto Dresel, 67, of 18995 Carriger Rd., El Verano, a highway worker for Sonoma County, suffered painful injuries yesterday morning when he was struck by a car while working near Huichica School, Vineburg.

Dresel suffered a head laceration and abrasions. He is not thought to have suffered any broken bones, although an x-ray report was not available yesterday at press time.

A Sonoma Valley Hospital nurse said his condition was satisfactory.

Dresel was hit by a car driven by Paul Albini, 178 Fisher Rd., of Sonoma. The accident occurred just after 9 a. m. at the intersection of Napa and Burndale Rds.

Dresel was a member of a crew which also included John West and Ben Pedranzini. They were burning out the debris in ditches when the accident happened. Albini said he was blinded by the smoke as he came around the curve near Huichica School

Local Zoning Requests

Sonoma Valley projects on the agenda of today's meeting of the Sonoma County Board of Zoning Adjustments include:

1. Request of Mrs. Madeline Fonti for a variance permit to construct a residence with three-foot side yards, which less than

Funeral For Mrs. Basney Here Monday

A requiem mass was held here Monday for Mrs. Rebecca McLean Basney, 84, Sonoma County resident who died Dec. 2 at the home of her son, John H. Basney, in San Diego.

Mrs. Basney was a former resident of Santa Rosa and Cazadero. She was a frequent visitor at the home of her sister, Mrs. Thomas Herron, of Glen Ellen.

Other survivors include her sisters, Mrs. Simon Dixon, Nova Scotia, and Mrs. William Morton, Mansfield, Mass., and a brother, Charles McLean, also of Nova Scotia.

Funeral arrangements for Mrs. Basney were made by Bates, and Fehrensen. The rosary was recited there Sunday evening. A requiem mass was held at 9:30 a. m. Monday at St. Francis Solano Church. Burial was in St. Francis Solano cemetery.

ish away from the cross which located above the Catholic urch. Each year this Cross is hted and maintained by Mr. d Mrs. Bela Matrai.

Those who did this work for e community were Mr. L. H. nderson, Scout Master, Mr. Jim ennemer, Patrol Father, Jim arsh, Troop Senior Patrol Lad- Brian Kahn, Assistant Pa- ol Leader, Mike Kennemer, m Wright, and Jim Hicks.

Dec 2 1959

On Saturday, Dec. 12, the lley of the Moon Youth In- rporated, sponsors of Boy out Troop No. 18, will hold bazaar in the Glen Ellen Fire ouse from 11 a. m. to 11 p. m.

The booths will include: A ounty Fair, toys, fancy work. d cakes and candy. All the roceeds will be used for the nefit of Troop 18.

Mrs. Jeannette Meiss is the airman and the troop mothers e doing the work.

The board of the Glen Ellen mmunity Church will have a eeting at Stonetree Ranch Dec. . The husbands and wives of

Bates & Evans
FUNERAL DIRECTORS
Sonoma, California

REBECCA BASNEY

Died - Dec 2. 1959

TOM HERRON -BOX 17-RT. 1
Glen Ellen

Bates & Evans
Funeral Directors
BROADWAY ST.
SONOMA, CALIFORNIA
TELEPHONE 2686

2530

Sonoma, California May 15 1953

To Whom it may concern

Please release the remains of Rebecca Barney deceased, to Bates and Evans, Funeral Directors, to be prepared for interment. Also, all other personal effects, now in your possession, not subject to an Order of Court.

Name Rebecca Barney

Address Santa Rosa

Relation to deceased

Burial in 3rd grave from South end of improved row # 3 Catholic cemetery

(over)

sister of Mrs Theresa Herron
Phone 4362 Glen Ellen.

Bates & Evans

FUNERAL DIRECTORS

SONOMA, CALIFORNIA

Dec. 1 1953

Received of E. G. Evans

Sixty and 00/100 Dollars

To apply on account of

Rebecca Barney Grave. Deceased

$ 60 00 Balance 40 00

~~BATES & EVANS~~

By Henri Maysonnave.

Catholic Cemetery Association
OF
St. Francis Solano Parish
SONOMA, CALIFORNIA

October 8th, 1954

Rebecca Basney;
c/o Box 7930 Sonoma Mt. Rd.
Glen Ellen, California.

Dear Mrs Basney:

This letter will serve as your official receipt for the purchase of a single plot and burial in our Cemetery. ($100.00)
The location of this plot is on the west side of main road, row 3, grave 3, adjoining the plot north of Thomas Herron.
We will gladly assist you at any time regarding any cemetery problem which might arise.
A carbon copy of this letter is being sent to the firm of Bates and Evans for their records.

Thank you,

Henri Ma ysonnave,
Secretary, - Manager

Bates & Evans
FUNERAL DIRECTORS
Sonoma, California

Rebecca Basney
Receipt for grave
in Catholic Cemetery.

J Stankmas
1957 Acton
Berkeley 2, Calif

BERKELEY
JAN 21
6 PM
1960
CALIF.

1960 WINTER OLYMPICS
TAHOE NATIONAL
CALIFORNIA

Bates & Evans
Funeral Home
691 Broadway
Sonoma,
California

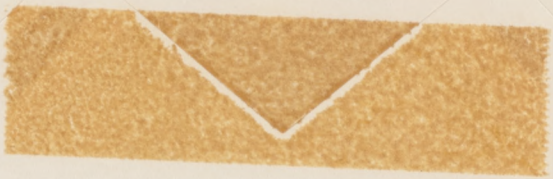

Jan. 17, 1960
1957 Acton
Berk. Calif.

Dear Sir,

I was notified by Mr. Henri Maysonnave from St. Francis Solano Cemetery that I have a refund of $15.00 as there was a charge of $40.00 for their burial fee & it should have been $25.00 therefore they applied the $15.00 to my bill at your funeral home.

I'd like to know if its correct & also if you would send me a receipt showing the balance of my bill

So I can send you another money order.

Also have you received the death certificate on Joy Ellen from Sonoma State Hospital?

Thank you.

Joyce Stanbmas

November
Nineteenth
1959

Statement of charges for the funeral services for Joy Ellen Stanikmas:

The Casket and services	30.00
Grave	25.00
Op and Cl	15.00
Rather Roberts	5.00
Clothing	4.18
Marker for grave	5.20
	$84.38
Sales tax on casket only	1.20
	$85.58

Carbon copy

100
$65.58

Gail Fehrensen Jr.
Bates, Evans & Fehrensen
Funeral Directors
Sonoma

Partially Paid ~~to date~~ this date -
Services & interment for Joy Ellen Stanikmas.

20.00
$66.58 Balance.

December
First
1959

Statement of charges for the funeral services for Lula Agnes George:

The Casket	$25.00
Service Charge	224.00
Gown	15.33
Sales tax on casket and gown	1.61
	$265.94

Cash Accommodations:

Cremation	45.00
Permanent storage	25.00
Dr. Helen Wade, Unity	10.00
Casket Spray	20.40
	100.40

$265.94
100.40

Total amount of bill $366.34 for complete services and all accommodations.

Gail Fehrensen Jr.
Bates, Evans & Fehrensen
691 Broadway, Sonoma

STATE FILE NUMBER

CERTIFICATE OF DEATH

STATE OF CALIFORNIA—DEPARTMENT OF PUBLIC HEALTH

LOCAL REGISTRATION DISTRICT AND CERTIFICATE NUMBER 4900 - 1456

1a. NAME OF DECEASED—FIRST NAME	1b. MIDDLE NAME	1c. LAST NAME	2a. DATE OF DEATH—MONTH. DAY. YEAR	2b. HOUR
Alton	Lenere	Johnson	November 19, 1959	2:30 P. M.

3. SEX	4. COLOR OR RACE	5. BIRTHPLACE (STATE OR FOREIGN COUNTRY)	6. DATE OF BIRTH	7. AGE (LAST BIRTHDAY)	IF UNDER 1 YEAR	IF UNDER 24 HOURS
			0, 1898	61 YEARS		

8. E OF MOTHER	10. CITIZEN OF WHAT COUNTRY	11. SOCIAL SECURITY NUMBER
Calif. elia,	U.S.A.	Unknown

Y OR FIRM (IF SELF EMPLOYED, SO STATE)	15. KIND OF INDUSTRY OR BUSINESS
	Mare Island

RESENT SPOUSE	18b. PRESENT OR LAST OCCUPATION OF SPOUSE

DRESS—(GIVE STREET OR RURAL ADDRESS OR LOCATION. DO NOT USE P. O. BOX NUMBERS) [X] INSIDE CITY CORPORATE LIMITS [ ] OUTSIDE CITY CORPORATE LIMITS

Napa St.

Co.	19e. LENGTH OF STAY IN COUNTY OF DEATH	19f. LENGTH OF STAY IN CALIFORNIA
	18 YEARS	Life YEARS

CORPORATE LIMITS [ ] NOT ON A FARM	21a. NAME OF INFORMANT (IF OTHER THAN SPOUSE)
	Fay Johnson

STATE	21b. ADDRESS OF INFORMANT (IF DIFFERENT FROM LAST USUAL RESIDENCE OF DECEASED)
ifornia	1190 E. Napa St., Sonoma

PHYSICIAN OR CORONER—SIGNATURE: Coroner — DEGREE OR TITLE

ZZD/ADDRESS: Santa Rosa, California — 22c. DATE SIGNED: 11-23-59

AND Autopsy & Investigation REMAINS OF DECEASED AS REQUIRED BY LAW.

CERTIFICATION STATEMENT

This is to certify, that the attached is a true and correct copy of the vital record which is on file in this office and of which I am the legal custodian.

▶ H. H. Hailey M.D. — Health Officer and Local Registrar for the County of Sonoma, California

SIGNATURE OF CERTIFYING OFFICIAL — OFFICIAL TITLE

SANTA ROSA, CALIFORNIA — PLACE OF CERTIFICATION

DEC 3 1959 — DATE OF CERTIFICATION

STATE OF CALIFORNIA
DEPARTMENT OF PUBLIC HEALTH

6-1-50
FORM R&S-199

FUNERAL DIRECTOR AND LOCAL REGISTRAR

23. SPECIFY BURIAL, ENTOMBMENT OR CREMATION	24. DATE	25. NAME OF CEMETERY OR CREMATORY	26. EMBALMER—SIGNATURE (IF BODY EMBALMED)	LICENSE NUMBER
Cremation	11/21/59	Santa Rosa Memorial Park	Wm. W. Simpson	3258

27. NAME OF FUNERAL DIRECTOR (OR PERSON ACTING AS SUCH)	28. DATE ACCEPTED FOR REGISTRATION BY LOCAL REGISTRAR	29. LOCAL REGISTRAR—SIGNATURE
Bates, Evans, Fehrensen	11-20-59 11-24-59	▶ H. H. Hailey M.D.

MEDICAL AND HEALTH DATA

CAUSE OF DEATH

30. CAUSE OF DEATH — ENTER ONLY ONE CAUSE PER LINE FOR (A), (B) AND (C).

PART I. DEATH WAS CAUSED BY:

IMMEDIATE CAUSE (A): Heart failure due to thrombosis of left circumflex coronary artery with myocardial infarction.

CONDITIONS, IF ANY, WHICH GAVE RISE TO THE ABOVE CAUSE (A) STATING THE UNDERLYING CAUSE LAST.

DUE TO (B):

DUE TO (C):

APPROXIMATE INTERVAL BETWEEN ONSET AND DEATH

PART II: OTHER SIGNIFICANT CONDITIONS CONTRIBUTING TO DEATH BUT NOT RELATED TO THE TERMINAL DISEASE CONDITION GIVEN IN PART I (A)

OPERATION AND AUTOPSY

31. OPERATION—CHECK ONE:	32. DATE OF OPERATION	33. AUTOPSY—CHECK ONE:
[X] NO OPERATION PERFORMED; [ ] OPERATION PERFORMED—FINDINGS USED IN DETERMINING ABOVE STATED CAUSES OF DEATH; [ ] OPERATION PERFORMED—FINDINGS NOT USED IN DETERMINING ABOVE STATED CAUSES OF DEATH		[ ] NO AUTOPSY PERFORMED; [X] AUTOPSY PERFORMED—GROSS FINDINGS USED IN DETERMINING ABOVE STATED CAUSES OF DEATH; [ ] AUTOPSY PERFORMED—GROSS FINDINGS NOT USED IN DETERMINING ABOVE STATED CAUSES OF DEATH

INJURY INFORMATION

34a. SPECIFY ACCIDENT, SUICIDE OR HOMICIDE	34b. DESCRIBE HOW INJURY OCCURRED (GIVE SEQUENCE OF EVENTS WHICH RESULTED IN INJURY. NATURE OF INJURY SHOULD BE ENTERED IN PART I OR PART II OF ITEM 30)

35a. TIME OF INJURY (HOUR, MONTH, DAY, YEAR)	35b. INJURY OCCURRED	35c. PLACE OF INJURY (E.G., IN OR ABOUT HOME, FARM, FACTORY, STREET, OFFICE BUILDING)	35d. CITY, TOWN, OR LOCATION — COUNTY — STATE
M.	[ ] WHILE AT WORK [ ] NOT WHILE AT WORK		

STATE FILE NUMBER

CERTIFICATE OF DEATH

STATE OF CALIFORNIA—DEPARTMENT OF PUBLIC HEALTH

LOCAL REGISTRATION DISTRICT AND CERTIFICATE NUMBER 4900 - 1456

DECEDENT PERSONAL DATA

1a. NAME OF DECEASED—FIRST NAME	1b. MIDDLE NAME	1c. LAST NAME	2a. DATE OF DEATH—MONTH. DAY. YEAR	2b. HOUR
Alton	Lenere	Johnson	November 19, 1959	2:30 P. M.

3. SEX	4. COLOR OR RACE	5. BIRTHPLACE (STATE OR FOREIGN COUNTRY)	6. DATE OF BIRTH	7. AGE (LAST BIRTHDAY)	IF UNDER 1 YEAR (DAYS / MONTHS)	IF UNDER 24 HOURS (HOURS / MINUTES)
Male	White	Napa, California	Sept. 20, 1898	61 YEARS		

8. NAME AND BIRTHPLACE OF FATHER	9. MAIDEN NAME AND BIRTHPLACE OF MOTHER	10. CITIZEN OF WHAT COUNTRY	11. SOCIAL SECURITY NUMBER
Jim Johnson - Calif.	Cora Manuel-Cordelia, Calif.	U.S.A.	Unknown

12. LAST OCCUPATION	13. NUMBER OF YEARS IN THIS OCCUPATION	14. NAME OF LAST EMPLOYING COMPANY OR FIRM (IF SELF EMPLOYED, SO STATE)	15. KIND OF INDUSTRY OR BUSINESS
Mechanic		U.S. Government	Mare Island

16. IF DECEASED WAS EVER IN U. S. ARMED FORCES, GIVE WAR OR DATES OF SERVICE	17. SPECIFY MARRIED, NEVER MARRIED, WIDOWED, DIVORCED	18a. NAME OF PRESENT SPOUSE	18b. PRESENT OR LAST OCCUPATION OF SPOUSE
W. W. I	Divorced	——	——

PLACE OF DEATH

19a. PLACE OF DEATH—NAME OF HOSPITAL	19b. STREET ADDRESS—(GIVE STREET OR RURAL ADDRESS OR LOCATION. DO NOT USE P. O. BOX NUMBERS)	
	678 W. Napa St.	[X] INSIDE CITY CORPORATE LIMITS [ ] OUTSIDE CITY CORPORATE LIMITS

19c. CITY OR TOWN	19d. COUNTY	19e. LENGTH OF STAY IN COUNTY OF DEATH	19f. LENGTH OF STAY IN CALIFORNIA
Sonoma	Sonoma Co.	18 YEARS	Life YEARS

USUAL RESIDENCE (OF DECEASED IF INSTITUTION RESIDENCE BEFORE ADMISSION)

20a. LAST USUAL RESIDENCE—STREET ADDRESS (GIVE STREET OR RURAL ADDRESS OR LOCATION. DO NOT USE P. O. BOX NUMBERS)	20b. IF INSIDE CITY CORPORATE LIMITS CHECK HERE [X]	IF OUTSIDE CITY CORPORATE LIMITS CHECK ONE: [ ] ON A FARM [ ] NOT ON A FARM	21a. NAME OF INFORMANT (IF OTHER THAN SPOUSE)
P. O. Box 647			Fay Johnson

20c. CITY OR TOWN	20d. COUNTY	20e. STATE	21b. ADDRESS OF INFORMANT (IF DIFFERENT FROM LAST USUAL RESIDENCE OF DECEDENT)
Sonoma	Sonoma	California	1190 E. Napa St., Sonoma

PHYSICIAN'S OR CORONER'S CERTIFICATION

22a. PHYSICIAN: I HEREBY CERTIFY THAT DEATH OCCURRED AT THE HOUR, DATE AND PLACE STATED ABOVE, FROM THE CAUSES STATED BELOW AND THAT I ATTENDED THE DECEASED FROM ____ TO ____ AND THAT I LAST SAW THE DECEASED ALIVE ON ____

22c. PHYSICIAN OR CORONER—SIGNATURE: Leon C. Johnson — DEGREE OR TITLE: Coroner

22b. CORONER: I HEREBY CERTIFY THAT DEATH OCCURRED AT THE HOUR, DATE AND PLACE STATED ABOVE FROM THE CAUSES STATED BELOW AND THAT I HAVE HELD AN INVESTIGATION, AUTOPSY, INQUEST ON THE REMAINS OF DECEASED AS REQUIRED BY LAW. Autopsy & Investigation

22d. ADDRESS: Santa Rosa, California

22e. DATE SIGNED: 11-23-59

FUNERAL DIRECTOR AND LOCAL REGISTRAR

23. SPECIFY BURIAL, ENTOMBMENT OR CREMATION	24. DATE	25. NAME OF CEMETERY OR CREMATORY	26. EMBALMER—SIGNATURE (IF BODY EMBALMED) LICENSE NUMBER
Cremation	11/21/59	Santa Rosa Memorial Park	Wm. W. Simpson 3258

27. NAME OF FUNERAL DIRECTOR (OR PERSON ACTING AS SUCH)	28. DATE ACCEPTED FOR REGISTRATION BY LOCAL REGISTRAR	29. LOCAL REGISTRAR—SIGNATURE
Bates, Evans, Fehrensen	11-20-59 11-24-59	H. D. Bailey M.D.

MEDICAL AND HEALTH DATA

CAUSE OF DEATH

30. CAUSE OF DEATH — ENTER ONLY ONE CAUSE PER LINE FOR (A), (B) AND (C)

PART I. DEATH WAS CAUSED BY:

IMMEDIATE CAUSE (A): Heart failure due to thrombosis of left circumflex coronary artery with myocardial infarction.

CONDITIONS, IF ANY, WHICH GAVE RISE TO THE ABOVE CAUSE (A) STATING THE UNDERLYING CAUSE LAST.

DUE TO (B): ____

DUE TO (C): ____

APPROXIMATE INTERVAL BETWEEN ONSET AND DEATH

PART II: OTHER SIGNIFICANT CONDITIONS CONTRIBUTING TO DEATH BUT NOT RELATED TO THE TERMINAL DISEASE CONDITION GIVEN IN PART I (A)

OPERATION AND AUTOPSY

31. OPERATION—CHECK ONE:	32. DATE OF OPERATION	33. AUTOPSY—CHECK ONE:
[X] NO OPERATION PERFORMED; [ ] OPERATION PERFORMED—FINDINGS USED IN DETERMINING ABOVE STATED CAUSES OF DEATH; [ ] OPERATION PERFORMED—FINDINGS NOT USED IN DETERMINING ABOVE STATED CAUSES OF DEATH		[ ] NO AUTOPSY PERFORMED; [X] AUTOPSY PERFORMED—GROSS FINDINGS USED IN DETERMINING ABOVE STATED CAUSES OF DEATH; [ ] AUTOPSY PERFORMED—GROSS FINDINGS NOT USED IN DETERMINING ABOVE STATED CAUSES OF DEATH

INJURY INFORMATION

34a. SPECIFY ACCIDENT, SUICIDE OR HOMICIDE	34b. DESCRIBE HOW INJURY OCCURRED (GIVE SEQUENCE OF EVENTS WHICH RESULTED IN INJURY. NATURE OF INJURY SHOULD BE ENTERED IN PART I OR PART II OF ITEM 30)

35a. TIME OF INJURY — HOUR ____ M. MONTH ____ DAY ____ YEAR ____

35b. INJURY OCCURRED	35c. PLACE OF INJURY (E.G., IN OR ABOUT HOME, FARM, FACTORY, STREET, OFFICE BUILDING)	35d. CITY, TOWN, OR LOCATION — COUNTY — STATE
[ ] WHILE AT WORK [ ] NOT WHILE AT WORK		

7r

To all whom it may concern:

This is to Certify, That Alton Levere Johnson
(Christian name) (Surname)
5790748 is hereby DISCHARGED from the military service of the UNITED STATES by order of the President, dated November 11, 1918.

Said Alton Levere Johnson was inducted into the service from the jurisdiction of the Local Board for #17 Los Angeles, California on the Ninth day of November, 1918.

While this certificate discharges the person named herein from his present obligation to serve in the Army, it does not operate as a permanent bar to his subsequent entrance into the military service. Under Section 5 of the Act of May 18, 1917, all registered persons remain subject to the draft unless exempted or excused as in that Act provided. Therefore, this discharge does not excuse the holder from obedience to the process of Exemption Boards.

Given at Kelly Field, Texas, this 11th day of Nov, 1918.

By *{command / order} of Lt. Col. Carberry

William H Davis
2nd Lt. U.S.A. Asst Personnel Adjutant.

*Strike out word not applicable.

3—6635

Form No. 638-1, A. G. O.
Nov. 19-18.

ACT OF MAY 18, 1917.

SEC. 5. That all male persons between the ages of twenty-one and thirty, both inclusive, shall be subject to registration in accordance with regulations to be prescribed by the President; and upon proclamation by the President or other public notice given by him or by his direction stating the time and place of such registration it shall be the duty of all persons of the designated ages, except officers and enlisted men of the Regular Army, the Navy, and the National Guard and Naval Militia while in the service of the United States, to present themselves for and submit to registration under the provisions of this act; and every such person shall be deemed to have notice of the requirements of this act upon the publication of said proclamation or other notice as aforesaid given by the President or by his direction; and any person who shall willfully fail or refuse to present himself for registration or to submit thereto as herein provided, shall be guilty of a misdemeanor and shall, upon conviction in the district court of the United States having jurisdiction thereof, be punished by imprisonment for not more than one year, and shall thereupon be duly registered: *Provided*, That in the call of the docket precedence shall be given, in courts trying the same, to the trial of criminal proceedings under this act: *Provided further*, That persons shall be subject to registration as herein provided who shall have attained their twenty-first birthday and who shall not have attained their thirty-first birthday on or before the day set for the registration, and all persons so registered shall be and remain subject to draft into the forces hereby authorized, unless exempted or excused therefrom as in this act provided: *Provided further*, That in the case of temporary absence from actual place of legal residence of any person liable to registration as provided herein such registration may be made by mail under regulations to be prescribed by the President.

3—6635

OFFICE OF THE QUARTERMASTER
Kelly Field, Texas,

PAID IN FULL Three $ 3 00

Arthur W. Kidd

Arthur W. Kidd.
1st Lieut., Q. M. C.,
Disbursing Officer

December
Fourth
1959

Statement of charges for the funeral services for
Alton Johnson:

Our Casket and services	$248.00
Sales tax on casket	2.00
~~Concrete Boxes in Cemetery~~	~~XXXX~~
Burial of cremains	5.00
Cemetery permit fee	20.00
Cremation	45.00
Other morticians charges	60.00
	$380.00
Credit:	215.00
	$145.00
	165.00
Discount for payment within 30 days	32.40
	$133.60

Paid in full December 4, 1959 by
Mr. Norman Johnson, brother:
in amount of $132.60

Gail Fehrensen Jr.
Bates, Evans & Fehrensen
Funeral Directors,
Sonoma

BATES & EVANS
FUNERAL DIRECTORS

691 BROADWAY SONOMA, CALIFORNIA PHONE WEBSTER 8-2686

Sonoma, California
March 27, 1957

The undersigned having authorized Bates and Evans, Funeral Directors, to direct the funeral of Alda Hallowell and supply the funeral furnishings, Casket and Professional services in the sum of $231.24, do therefore, for value to be received at the time of the death of Alda Hallowell and on the occassion of her demise and services to be rendered upon that occassion (of her death), promise to pay to said Bates and Evans, Funeral Directors or their assigns, the sum of $231.24 within 30 days after the date of the death of Alda Hallowell. Said payment to be paid direct to Bates and Evans, Funeral Directors at their office. I agree that Bates and Evans, Funeral Directors, may, if they wish, file a claim for this account in the Probate Court against the estate of the decedent, without in any manner affecting my agreement to pay as herein stated, but any collection made by them shall be credited on the account. It is hereby agreed that any additional items ordered for this funeral shall be added to and become a part of this agreement.

Signed /s/ Donald E Kilpatrick
Signed /s/ June P. Kilpatrick
Address: 408 Coronado Dr. Petaluma Calif.
Witness: Gail Fehrenen Jr. Phone P.O. 3-1292

Witness: _____

Serial Number
5-46FW181070

AURORA CASKET CO., INC.

MANUFACTURERS OF

Caskets of Distinction

SINCE 1890

SHOW ROOM
MAIN OFFICE - FACTORY
AURORA, INDIANA
Phones 33 - 34

HENRY ALLMON
248 Clinton Park
San Francisco 3, Calif.
Ph: Market 1-4681

Nephew:
Mr. Donald E. Kilpatrick
of Chilliqua

Niece
Mrs. Dale Kingsford
of Napa.

Sister: Rita ~~Casebear~~
Casebere - of
Napa.

2 PM
Tues -

AURORA CASKET CO., INC.

MANUFACTURERS OF

Caskets of Distinction

SINCE 1890

SHOW ROOM
MAIN OFFICE & FACTORY
AURORA, INDIANA
Phone 23-J3

HENRY ALLMON
315 Clifton Park
San Francisco 21, Calif.
Phone Market 1-155

November
Seventeenth
1959

Statement of charges for the interment of the cremated remains of Frederick James Estes:

Sexton's fee for burial	$5.00
Mt. Cem. Permit Fee (City of Sonoma)	20.00
	$25.00

No charges whatsoever for Bates, Evans & Fehrensen personal services

Gail Fehrensen Jr.
Bates, Evans & Fehrensen

Paul Robin –
Mary Simon –
Fred Estes –

Cemetery
Marker.

Hattie J. Estes
202 Johnson Ave.
Los Gatos, Calif.

October
Twenty-Eight
1959

Statement of charges for the funeral services for Eugene Hector Fosdick:

The Casket	$40.00
Our Standard Service Charge	330.00
Sales tax on casket	1.60
	$371.60
Cash Accommodations:	
Cremation at Chapel of the Chimes	45.00
	$416.60
5% discount (applies to casket only) for payment within 30 days	2.00
	$414.60
Credit: October 28, 1959	200.00
	$214.60

Gail Fehrensen Jr.
Bates, Evans & Fehrensen

October
Twenty-Eight
1959

Statement of charges for the funeral services for
Julius Plumere:

The Casket	$645.00	
Our Standard Service Charge	330.00	
Sales tax on casket only	25.80	
	$1,000.80	
Cash Accommodations:		
Mass	25.00	
3 certified copies of the d.c.	3.00	
	28.00	
		1,000.80
		28.00
		$1,028.80
Veterans Burial Allowance		250.00
		$778.80
5% discount-(applies on casket only) for payment within 30 days		32.25
		$745.55
S.F. Examiner notice - Thurs. only		10.00
		$755.55

Gail Fehrensen Jr.
Bates, Evans & Fehrensen

November 16, 1959

Statement of charges for the funeral services for Hannah Kathryn Korn:

The Casket	$90.00
Our Standard Service Charge	330.00
Sales tax	3.60
	$423.60
Cash Accommodations:	
Mass	25.00
Floral Casket Spray	20.80
	$468.40
5% disc. pay ment by 16 Dec 59 (disc. applies to casket only)	4.50
	$463.90

464.90

Gail Fehrensen Jr.

October
Twentieth
1959

Statement of charges for the funeral services and interment for Hilda Agnes Lavery:

The Casket	$40.00
Our Standard Service Charge	330.00
Sales tax on casket	1.60
	$371.60

Cash Accommodations:	
S.F. Examiner notice	10.00
Holy Cross Cemetery	131.25
Mass	25.00
	$166.25
Credit: Holy Cross Cem.	30.00
	$136.25

Total services	$371.60
Total Cash Accommodations	136.25
	$507.85
Less Professional Discount to Mrs. Mohr	182.85
Balance Due	$325.00

Gail Fehrensen Jr.
President
Bates, Evans & Fehrensen
Funeral Directors, Sonoma

$371.60
182.85
147.15
40.60
188.75
136.25
52.50

188.75
136.25
325.00

October
Twenty-First
1959

Statement of charges for the funeral services for
Joseph Taylor Neal:

The Casket	$296.00
Our Standard Service Charge	330.00
Sales tax on casket	11.84
	$637.84

Cash Accommodations:

Minister's Honorarium	15.00
Newspaper notices	10.00
2 cert. copies of the d.c.	2.00
	$27.00

	$637.84
	27.00
	$664.84
Less 5% discount on casket only - payment 30 days	14.80
Balance	$650.04

Gail Fehrensen Jr.
President, Bates, Evans &
Fehrensen

November
Twenty-Third
1959

Statement of charges for the funeral services for Leona Effie Bevins:

The Casket	$60.00
Our Standard Service Charge	330.00
Sales tax on casket	1.80
	391.80

Cash Accommodations:	
Minister	15.00
1 Cert. copy of the d.c.	1.00
	16.00

	$391.80
	16.00
Total amount of bill	$407.80
Discount	3.00
	$404.80

Paid in full this date the total amount of the bill for funeral services and interment for Leona Effie Bevins.

Gail Fehrensen Jr.

October 5, 1959

Statement of charges for the funeral services for Clara Hansen:

The Casket	$287.00
Our Standard Service Charge	330.00
Sales tax on casket	11.48
	628.48

Cash Accommodations:

S.F.Examiner and Oakland Paper	15.00
Cremation charges & Permit	45.50
Burial Urn	78.00
Minister's Honorarium	31.20
Floral Casket Spray	26.00
2 cert. copies of d.c.	2.00
	$197.70

	$628.48
	197.70
	~~$825.18~~ 826.18
5% discount - casket only	13.35
	$812.83

Gail Fehrensen Jr.
President, Bates, Evans & Fehrensen
Funeral Directors, Sonoma

The amount of $812.83 paid in full Sept. 18, 1959 by Mr. Thorvald Hansen with check #1048394 in the amount of 900.00. Check #4200 issued in change in amount of 87.17.

Gail Fehrensen Jr.

812.83
737.38
75.55

SECURITY INSURANCE AGENCY
AGENTS
AMERICAN NATIONAL BANK BUILDING
VALLEY CITY, N. DAK.

about
1959 or 1960

VALLEY CITY N DAK
JUN 18 '53
U.S. POSTAGE
03
PB METER
P.B. 178036

Mr. Virgil Bloczynski
c/o Allen Nelson
Hope
North Dakota

NORWICH UNION
FIRE INSURANCE
SOCIETY LIMITED

General Adjustment Bureau

Missoula Mont

Western Montana Bank Bldg

9-4121

July
Thirteenth
1959

Statement of charges for the funeral services for
Paul Waymon Andrews:

The Casket	$40.00	
Our Standard Service Chg.	330.00	
Sales tax on casket	1.60	
		$371.60

Cash Accommodations:

Grave in Mt. Cem.	100.00	
Op and Cl Grave	60.00	
Reserve grave	5.00	
Minister's Honorarium	25.00	
Floral Casket spray	26.00	(subject to change)
4 cert. copies of d.c.	4.00	
		$220.00

	$371.60
	220.00
Total	$591.60
5% disc- 30 days	2.00
	$589.60

Gail Fehrensen Jr.
Bates, Evans & Fehrensen

Mrs Paul Andrews

Death Came Later

Mrs. Jennie Gould, 79, Woodland, is removed from the wrecked car in which she was a passenger by Allan and Ellis Norrbom of the local ambulance service, assisted by Dr. Robert Gobler and two unidentified passersby. The auto, driven by her husband, Allen, 79, went out of control Monday morning at 8:45 on Highway 37 west of Stornetta's dairy, and crashed into an embankment. Mrs. Gould died shortly upon arrival at Sonoma Valley Hospital. Her husband, although injured, has recovered and was to be released from the local hospital today.

Woman, 79, Dies After Accident

Funeral services will be held today for Mrs. Jennie Rumsey Gould, 79, of Woodland, who died early Monday after a car driven by her husband, James Arthur Gould, also 79, went out of control on Highway 37 in Schellville and crashed into an embankment.

The California Highway Patrol said it did not know why Gould, who was heading west, lost control of his vehicle. Tire marks showed he had first veered off the road to the right, then swerved back across both traffic lanes into the embankment. He was apparently not driving at excessive speed.

The accident occurred at about 8:45 a.m. near Ramal Rd. and about two miles west of the Sonoma-Napa line. Mrs. Gould died at Sonoma Valley Hospital about an hour after the accident. Her death was due to severe head injuries, it was said.

The Goulds had been on their way to visit relatives in Petaluma.

Gould, a retired building contractor, suffered only minor cuts and bruises and shock in the accident. He was also taken to Sonoma Valley Hospital. He was released yesterday.

The accident involving the Goulds was apparently the only one reported in Sonoma Valley last week. The usually hectic Fourth of July weekend was free of traffic mishaps in this area.

Besides her husband, Mrs. Gould is survived by a son, Allen Gould, Woodland; a sister, Mrs. Eve Porter, and a brother, Elmer Rumsey, both of Woodland; a nephew, Robert Porter, St. Helena; two grandchildren

(Continued on Page 6)

Monday morning's auto crash victims, Mr. and Mrs. Allen Gould, Woodland, await removal to the Norrbom ambulance after their car went out of control and struck an embankment on Highway 37. Mrs. Gould, 79, died later at Sonoma Valley Hospital.

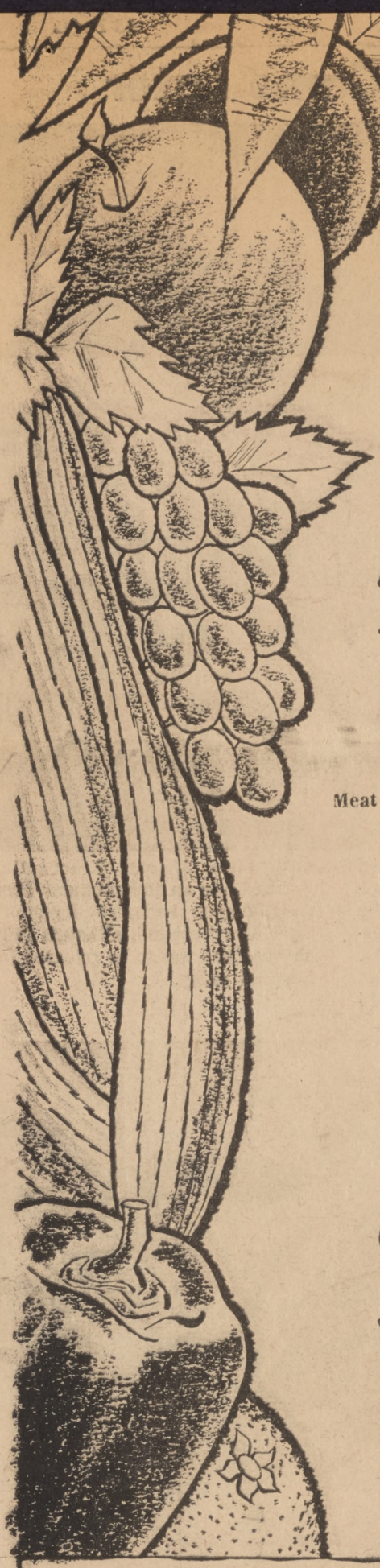

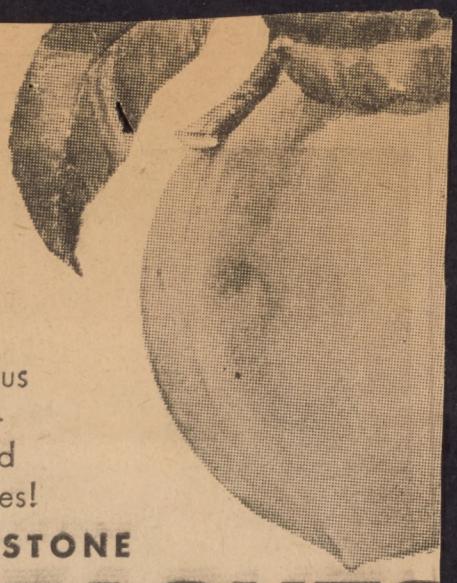

delicious
yellow-
meated
beauties!

FREESTONE

PEACHES

20-Poun

Lug...onl

Meat Dept. Hours: Mon. to Wed. — 9 to 6 Thurs.,

ARMOUR'S STAR

THICK-SLICED

BACON

always *FRESH* at *SAFEWAY!!!*

2 pound packages **EACH 98**

Ground Beef

freshly ground . . . nice and lean **Lb.** 4

Veal Cutlets

boneless, chopped, and molded **Lb.** 8

Corned Beef

extra lean, boneless brisket cuts **Lb.** 6

GOLD MEDAL

Enriched FLOUR

All-Purpose

COLDBROOK

MARGARIN

Colored Cubes—1-lb. Co

6 for $1

Prices

PR

Grind
.25) 63¢

le Bean
09) 59¢

e Bean
05) 55¢

Elderly Woman Dies In Local Highway Crash

A car went out of control this morning, ran off the road and into an embankment, fatally injuring an elderly woman and seriously injuring her husband.

Jennie Gould, 79, died in Sonoma Valley Hospital from injuries received in the wreck which occurred at about 8:30 a.m. on Highway 12, just west of the Stornetta Dairy.

Mrs. Gould's husband, Allen, was taken to Sonoma Valley Hospital by Norrbom's Ambulance service. It was reported that he was in serious condition.

No other car was involved in the accident. According to the California Highway Patrol, it appeared that Mr. Gould lost control of his car on a turn. The vehicle careened across the center lane and crashed into an embankment.

Mr. and Mrs. Gould had been visiting in the Valley over the holiday weekend, and remained here until today to avoid the holiday traffic rush. The couple lived in Woodland, Calif.

The accident was the only one reported in the Sonoma Valley area during the holiday weekend.

Throughout the State, the CHP's estimate of 29 traffic deaths proved far too high as motorists apparently conducted themselves in a more safe and sane manner. Until noon today, the CHP had reported 10 deaths on the highways, 11 below last year's total, and 19 below this year's prediction.

The latest count by United Press International showed the nation's toll to be 272 deaths in traffic, 171 drownings and 52 from miscellaneous causes for an overall total of 495. There were no reports of any fatalities from fireworks.

ed and
0.00 for

desired.
nust be

ll tying

Just Write a Safety Slogan

DAILY REVIEW

AND

REVIEW SHOPPING NEWS

——JUDGES CUT OR FOLD ON THIS LINE——

Name..... Phone .....

Address..... Occupation .....

DAILY REVIEW, Box 68, Boyes Hot Springs, Calif.

We will pay $10.00 in cash for the best Safety Slogan

ST

Read the following carefully

The Safety Slogan Directory, sponsored by these friendly firms, will appear each Monday in the DAILY REVIEW and Wednesday in the DAILY REVIEW SHOPPING NEWS for 26 weeks. Here at a glance you see "WHERE TO BUY WHAT" and why it pays to buy in the county. Local resident shoppers get many PLUS VALUES at no extra cost. Alongside every purchase come such things as Quicker Service . . . Home Delivery . . . Convenience . . . Ready Repairs . . . Local Phone Facilities . . . and many others too numerous to mention here.

THIS WEEK'S WINNER

DEDE WEIBEH

GLEN ELLEN, CALIFORNIA

"To Live for Tomorrow, Stay Sober Today, If You Don't Care, Get Off the Highway."

BATES & EVANS
FUNERAL DIRECTORS

691 BROADWAY SONOMA, CALIFORNIA PHONE WEBSTER 8-2686

July
Seventh
1959

Statement of charges for the funeral services for Martin Baumt

The casket	$298.00
Our Standard Service Charge	330.00
Sales tax on casket	11.92
	$639.92

Cash Accommodations:

The Reverend Murphy	15.00
Casket spray and tax	26.00
3 cert. copies of d.c.	3.00
Two graves - SRMP	220.00
Endowment care fund	50.00
Interment and recording	45.00
Concrete vault	95.00
sales tax on vault (4 %)	3.80
	$457.80

	$639.92
	457.80
	$1097.72
Less 5% disc- 30 days (applies to casket only)	14.90
	$1092.82
	$1082.82

Gail Fehrensen Jr.
Bates, Evans & Fehrensen

Santa Rosa Memorial Park - Odd Fellows Cemetery

AGREEMENT OF PURCHASE AND SALE

No 2368 Date July 5, 1959

Name Mrs. Martin M. (Lucy A.) Baum

Address P.O. Box 212 El Verano (855 Brown)

agrees to purchase and Odd Fellows Cemetery Association agrees to sell, subject to the rules and regulations of the Cemetery which are now or may hereafter be adopted, the following described interment property or services:

Grave-~~Urn~~ Plot 45-46, Lot 9, Odd C ..... $ 220.00

Crypt-Niche ..... $

MARTIN M. BAUM

Endowment Care Fund	$ 50.00
Interment & Recording	$ 45.00
Concrete ~~Liner or~~ Vault	$ 75.00
Cremation Service . . .	$
Urn	$
Marker	$
Vases	$
	$
	$
Sales Tax	$ 3.20
Total	$ 413.20

Terms: $ ..... Cash. $ ..... Installments. $ ..... 30 days

Other Insurance

x Mrs. Lucy A. Baum

Purchaser

.....

Purchaser

ODD FELLOWS CEMETERY ASSOCIATION OF SANTA ROSA
P. O. Box 995 Telephone LIberty 2-1580

By Clyde R. Criddle

BATES & EVANS
FUNERAL DIRECTORS

691 BROADWAY SONOMA, CALIFORNIA PHONE WEBSTER 8-2686

June 30, 1959

Statement of charges for the funeral services for Mary T. Harvatits:

The Casket	$267.00
Our Standard Service Charge	330.00
Sales tax on casket	11.48
	$628.48

Cash Accommodations:

1 Grave - Mt. Cemetery	100.00
Open and Close grave	60.00
Reservation of grave	5.00
Mass	25.00
S.F. Permit - filing	1.00
1 Certified copy of the d.c.	1.00
	$192.00

	$628.48
	192.00
	$820.48
Credit: June 28, 1959	170.00
Balance:	$650.48
Less 5% discount - 30 days (applies to casket as selected, only)	14.35
New Balance	$636.13

Gail Fehrenson Jr.
BATES, EVANS & FEHRENSON

BATES & EVANS
FUNERAL DIRECTORS

691 BROADWAY SONOMA, CALIFORNIA PHONE WEBSTER 8-2686

June 26, 1959

Statement of charges for the funeral services for Edith Merrel Pauley:

The Casket	$90.00
Our Standard Service Charge	330.00
Sales tax on casket	3.60
	$423.60

Cash Accommodations:

Minister's Honorarium	10.00
Floral Casket Spray	26.00
Three certified copies d.c.	3.00
	$39.00

$423.60
39.00

$462.60

462.60

Gail Fehrensen Jr.
Owner - Director

Wraagstrom EXTRA. 10—

472.60

BATES & EVANS
FUNERAL DIRECTORS

691 BROADWAY SONOMA, CALIFORNIA PHONE WEBSTER 8-2686

June 20, 1959

Statement of charges for the funeral services for Mildred Florence Mathias:

The Casket	153.00
Our Standard Service Charge	330.00
Sales tax on casket	6.12
Underwear, hose and slip	No charge
	$489.12
Cash Accommodations:	
Minister's Honorarium	15.00
	$494.12
Less 5 % discount - 30 Days (applies to casket only)	7.65
	$486.47

Authorized: Daniel H. Mathias

Gail Fehrensen Jr.

Gail Fehrensen Jr.
Bates and Evans

BATES & EVANS
FUNERAL DIRECTORS

691 BROADWAY SONOMA, CALIFORNIA PHONE WEBSTER 8-2686

June 10, 1959

Statement of charges for the funeral serv ces for Julie Anne Marshall:

The Casket	$20.00
Sales tax on casket	.80
Liner for grave	10.00
Sales tax on liner	.40
Blessing at Grave by Father Roberts	5.00
Total	$36.20

Note: no charge for any professional services or for service personnell or other charges. Cost of casket and liner plus blessing constitute total charges.

Gail Fehrensen Jr.
President - Owner

August
Sixth
1959

Statement of charges for the funeral services for William Langlands:

The Casket	$40.00
Our Standard Service Charge	330.00
Sales tax on casket	1.60
	$371.60

Cash Accommodations:

2 graves (9&10, Row4, SecA)	200.00
Op and Cl one grave	60.00
Minister's Honorarium	10.00
Sonoma Florist	26.00
2 certified copies	2.00
	$298.00

	$371.60
	298.00
	$669.60
Less discount-Accommodation	69.60
	$600.00

Gail Fehrensen Jr.
Bates, Evans & Fehrensen

BATES & EVANS
FUNERAL DIRECTORS

691 BROADWAY SONOMA, CALIFORNIA PHONE WEBSTER 8-2686

May
Twenty-Seventh
1959

Statement of charges for the funeral services for Albert Clay Harrah:

The Casket	$153.00
Our Standard Service Charge	330.00
Sales tax on casket	6.12
Shirt	3.00
Sales tax on shirt	.12
	$492.24

Cash Accommodations:

Two graves in Mountain Cem. Ass.	200.00
Opening and Closing charges	60.00
Minister's Honorarium	10.00
	$270.00

$492.24
270.00

Total $762.24

5% disc-30Days
(applies to casket only)
7.65

Balance: $754.59

Gail Fehrensen Jr.
President - Owner

Signed & Authorized: _____

Valley Mourns Oscar Larson

Scores of friends paid their final respects yesterday afternoon to Oscar M. Larson, Boyes Hot Springs merchant and Valley civic leader who died Sunday night at 11:30 after a long and valiant battle with cancer.

Oscar M. Larson

Death came at Sonoma Valley Hospital where the prominent sportsman and former Chamber of Commerce president had been a patient for long periods during the past year. He had undergone three operations and the latest in medical science was used in an attempt to save his life.

Larson, who was 60, was a native of Washburn, Wisconsin. For many years he engaged in catering work for the Olympic Commissary Co. of Chicago, handling the feeding and boarding of men on large construction projects. From 1936 to 1937 he was chief commissary steward for the federal government's Fort Peck Dam project in Montana, and shortly after that came to California, where he operated a bar and restaurant at Hopland.

Larson, his wife and two sons came to Boyes Hot Springs in 1939 where he established the COG Club, a popular tavern which he later sold to Denny Coleman. Afterwards he opened his Larson's Liquors and Sporting Goods shop, which he operated with his sons until his illness.

During his 20 years residence in Sonoma Valley, Larson was continually active in civic and political afafirs. He was a member of the Sonoma Kiwanis Club, past president of the Chamber of Commerce, chairman of the Valley of the Moon Recreation District, which he helped to establish; member of the Republican County Central Committee, past chairman of the North Coast Council Chamber of Commerce Recreation Committee, past president of the Sonoma Valley Sportsmen's Club, chairman of the C of C Small Boat Harbor Committee and Mass Care Chief, Sonoma Township Civil Defense.

He developed considerable residential property in the area, including the Cypress Tract between Sonoma and Boyes.

In 1958 he sought the Republican nomination as Congressman from the First Congressional District.

He is survived by his widow, Ophelia, also active in civic affairs; two sons, Robert Larson and Oscar Melvin Larson Jr.; two grandchildren, Danette and Gary Larson; two sisters, Miss Gladys Larson, Chicago, Ill. and Mrs. Jim Johnson of LaCross, Wisconsin and a

(Continued on Page 2)

Meat Dept. H

FR

Fully C
CRY O
EVER A

WH

Pound

CUT

Pound

Canned Ha
Fryer Chick
Skinless Fr
Standing R

R BEVERAGE BUYS
NICS AND BARBECUES

ade GRAPE DRINK

rt Can **3 for $1**

e Icicles	Assorted Flavors Package of 4	19¢
Assorted Flavors—Reg. 5c Package		6 for 29¢
monade	Bel-air, Pink or Regular 6-oz. Can	8 for $1
range Juice	Bel-air 6-oz. Can	4 for 89¢
Frozen Pineapple, Pineapple-Grapefruit or Pineapple-Orange—6-oz. Can		5 for $1

MONT BEVERAGES

ola, Ginger Ale, Sparkling Fruit
ange

MORE ABOUT . .

Oscar Larson

(Continued from Page 1)

brother, Glen Larson, of Chicago.

Funeral services were held Wednesday afternoon at 2 o'clock from the Chapel of Bates and Evans, with the Rev. William Wingstrom officiating. The family requested that donations in his memory be sent to the Cancer Society or Sonoma Valley Community Methodist Church, Boyes Hot Springs.

Interment was in Mountain Cemetery, Sonoma.

Pallbearers were James F. Lyttle, Albin Jones, Homer R. Bosse, Charles E. Palmer, Cliff Erickson and Denny Coleman. Honorary pallbearers included Mike Gitti, William Johnson, Roland Kruger, Fred Houser, Charles Loyal, Jack Clarke, J. B. Severance, R. V. Wallace, Harry Irby, A. L. Ford and John Gilcrest.

were smiling! An Index-Trib-
ammond (left) and Mrs. Speck-
Highway 37 onto Highway 12
way sign at right shows, they
from San Rafael on the final

Reserves
's Action

Vincent and LeMay told The Index-Tribune that although

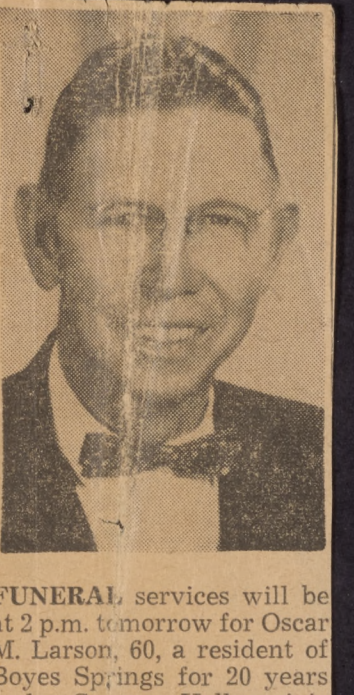

FUNERAL services will be at 2 p.m. tomorrow for Oscar M. Larson, 60, a resident of Boyes Springs for 20 years and a Sonoma Valley civic and political leader who died Sunday in a Sonoma hospital, losing a three-year battle with cancer. Mr. Larson, a candidate for the Republican nomination for Congressman in 1958, was a retired member of the Republican Central Committee, a past president of the Sonoma Valley Chamber of Commerce, a past president and one of the organizers of the Valley of the Moon Recreation District, a former member of the North Coast Council, Chamber of Commerce and a member of the Sonoma Kiwanis Club. He was also a member of the Boyes Springs Merchant's Association. Mr. Larson established the COG Club, a Boyes tavern and later founded Larson's Liquor and Sporting Goods Store in Boyes Springs. In later life he was active in the land development business with his wife, Ophelia Larson and his oldest son, Oscar M. (Mel) Larson Jr. He is also survived by his son, Robert Larson, Florida, and two grandchildren. Services will be at Bates and Evans with the Rev. William Wingstrom officiating.

ework, give a thought to
f., who was born without
hes dishes, changes baby's
plays the marimba — all
oto shows husband Philip,

Anti-Lynch Law Talked In Senate

WASHINGTON (UPI) — Sen. Paul H. Douglas (D-Ill.) said today the FBI withdrawal from the Poplarville, Miss., lynching case demonstrates the need for a federal anti-lynching law.

But Sen. John Sparkman (D-Ala.) declared flatly that "it

May
Seventeenth
1959

Statement of charges for the funeral services for James Everett Crabtree:

The Casket	$446.00	
Our Standard Service Charge	330.00	
Sales tax on casket	17.84	
		$793.84
Cash Accommodations:		
Minister's Honorarium	15.00	
5 Certified copies of d.c.	5.00	
		$20.00
		$813.84
5% discount (applies to casket only) payment within 30 days		20.30
Balance:		$793.54

341.00
1134.54

Signed & Authorized:

_____

BATES & EVANS
FUNERAL DIRECTORS

691 BROADWAY SONOMA, CALIFORNIA PHONE WEBSTER 8-2686

May 2, 1959

Statement of charges for the funeral services for Frank O. Hunter:

The Casket	$90.00
Our Standard Service Charge	330.00
Sales tax on casket	3.60
	$423.60

Cash Accommodations:

Cemetery Permit Fee	20.00
Opening and Closing	60.00
Minister's Honorarium	10.00
One Certified copy of the d.c.	1.00
	$91.00
Floral Casket Spray	15.60
	$106.60

Total	$423.60
	106.60
	$530.20
5% discount (applies to casket only) Payment within 30 days	4.50
	$525.70

Gail Fehrensen Jr.
President

BATES & EVANS
FUNERAL DIRECTORS

691 BROADWAY SONOMA, CALIFORNIA PHONE WEBSTER 8-2686

May 9, 1959

Statement of charges for the funeral services for Nicholas Roeder:

The Casket	$40.00
Our Services	125.00
Sales tax on casket	1.60
Clothing	20.00
Sales tax on clothing	.80
Mass	25.00
	$212.40

Cemetery Charges	
Op and Cl grave	25.00

BATES & EVANS
FUNERAL DIRECTORS

691 BROADWAY SONOMA, CALIFORNIA PHONE WEBSTER 8-2686

20 May 1959

Statement of charges for the funeral services for Elbert James Armstrong:

The Casket	33.00
Our Standard Service Chg.	250.00
Sales tax on casket	1.32
Opening and Closing grave	60.00
Honorarium	10.00
Monument inscription	16.50
3 certified copies of d.c.	3.00
Total	373.82

I certify that on May 14, 1959 I received $401.97 from an account (trust) at Bank of America, Sonoma. I have written this date (May 20, 1959) a check for change to Elbert W. Armstrong in the amount of $28.15. The total funeral bill is paid in full.

Gail Fehrensen Jr.
President

BATES & EVANS
FUNERAL DIRECTORS

691 BROADWAY SONOMA, CALIFORNIA PHONE WEBSTER 8-2686

April 25, 1959

Statment of charges for the funeral services for Thomas D. Allen:

The Casket	$562.00
Our Standard Service Charge	330.00
Sales tax on casket	22.48
	$914.48
Cahh Accommodation:	
Mass	25.00
Total	$939.48
5% discount (applies to casket only) payment within 30 days	28.10
Balance	$911.38

cc 100
912.38

Gail Fehrensen Jr.
President

Powell 30

PETER M. DUFFY
ATTORNEY AT LAW
AMERICAN TRUST BUILDING
SONOMA, CALIFORNIA

WEBSTER 8-4266

February 19, 1963

Mr. John H. Powell
21580 Hyde Road
Sonoma, California

Re: Bates, Evans & Fehrensen Account,
$429.05

Dear Sir:

I have had no response from you since our telephone conversation in late 1962. At that time, you will recall, you indicated payment would be forthcoming shortly.

If I do not have your satisfactory response as to the payment of this account by February 28th, I shall comply with my instructions and bring the suit to judgment.

Very truly yours,

PETER M. DUFFY.

PMD:db
cc: Mr. Fehrensen
691 Broadway, Sonoma
Cert.mail #659140

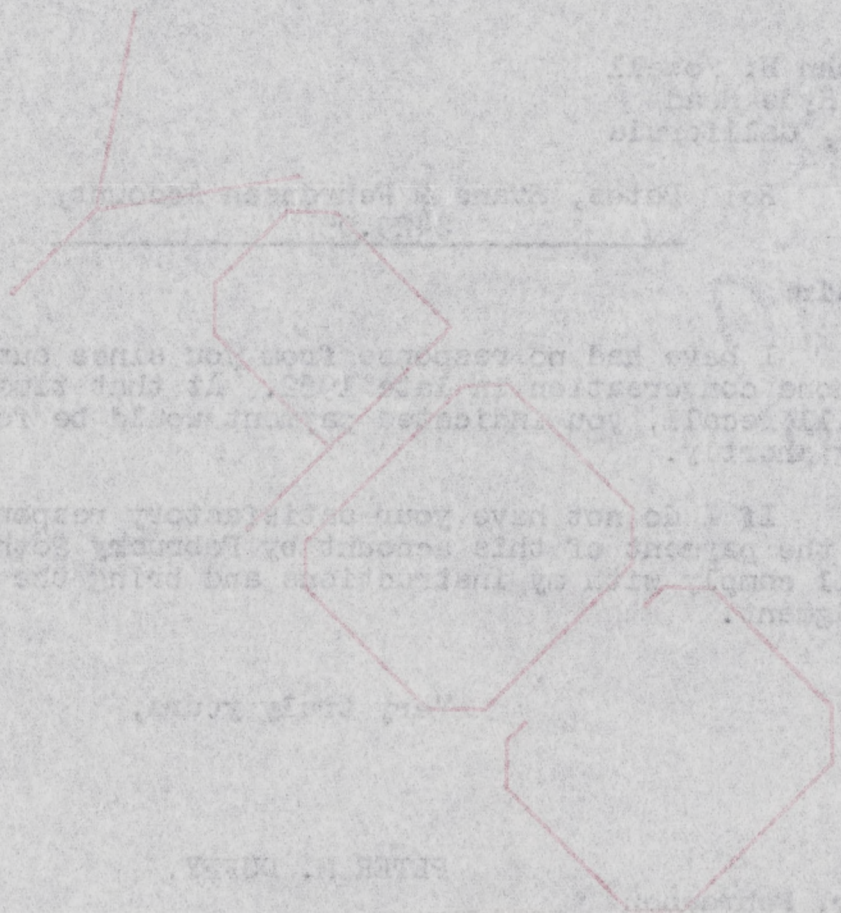

Powell

9/16
9/17
~~10/17~~
~~11/30~~
~~12/28~~
30

PETER M. DUFFY
ATTORNEY AT LAW
AMERICAN TRUST BUILDING
SONOMA, CALIFORNIA

WEBSTER 8-4266

September 4, 1962

Mr. John H. Powell
21580 Hyde Road
Sonoma, California

Re: Bates, Evans & Fehrensen Account
$429.05

Dear Mr. Powell:

The above account, referred to me for collection, is extremely long over due. As you are well aware, the account is the balance owing for services rendered to you in 1959 in the matter of your father's death.

Unless payment in full is received by Bates, Evans & Fehrensen on or before September 15, 1962, court action will be filed. If this becomes necessary, court costs, additional interest and considerable loss of time from your employment will result.

I trust your payment will be received by the 15th.

Very truly yours,

PETER M. DUFFY

PMD:RN

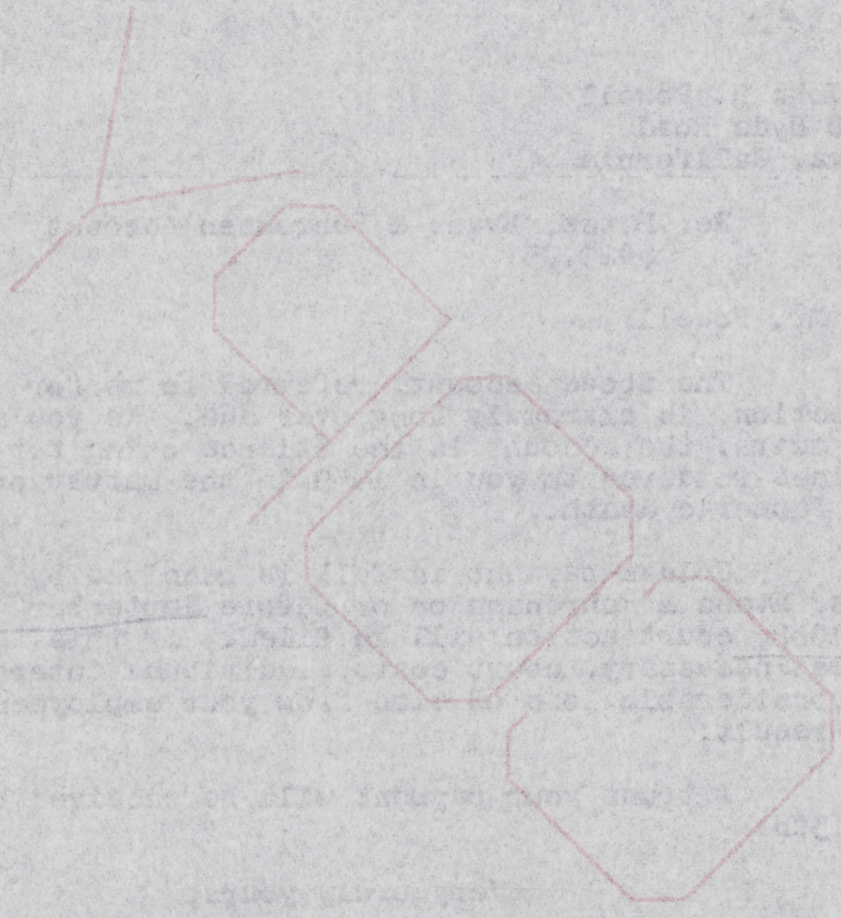

POWELL

~~8/30~~

9/14

August
Fourteenth
1962

Called Duffys 9/4/62

Mr. John H. Powell
21580 Hyde Road
Sonoma, California

Dear Mr. Powell:

We have received a letter from Mr. W. T. Taylor, Assistant to the President, of National Van Lines Executive Offices in Illinois, indicating that you had been contacted regarding the unpaid balance of $429.05. The letter stated that you were aware of the indebtedness, and it also stated that National Van Lines did not make it a practice to enter into personal obligations of their drivers who were not employees, but self employed under contract.

In reviewing the situation, and realizing that the sum of $429.05 is a rather large sum of money particularly when paid all at once, we would like to offer the following suggestion. The Bank of America offers a convenient Timeplan. This retail instalment contract could be worked out on the basis of a 12-month payment schedule and would provide a definite method of payment, it would close out your account with us, and the small monthly payments to the bank would be much easier than a lump-sum payment to us. If you like, we could complete the form, mail it to you for your signature and credit reference data, submit it to the Sonoma Branch of the Bank of America, and, upon approval, our account would be immediately paid.

In a small community such as Sonoma, we do not wish to be offensive in our collection methods, and we wish to afford our families every opportunity to meet their obligations in a manner of their own choice. We would like to afford you this opportunity, just as we have done, rather than to be forced into a less pleasant position.

We would appreciate hearing from you within the next ten days regarding the Timeplan proposal or your own suggestion for prompt payment.

Very truly yours,

Duffys

Pope L. Hays, Office Manager
Bates, Evans & Fehrensen Funeral Directors
691 Broadway, Sonoma, California

NATION WIDE

NATIONAL VAN LINES INC.

PACKING • STORAGE • OFFICES IN ALL PRINCIPAL CITIES

EXECUTIVE OFFICES
NATIONAL PLAZA
BROADVIEW, ILLINOIS

TELEPHONE: FILLMORE 5-2900
CHICAGO PHONE: AUSTIN 7-5600
TWX — MAYWOOD 54

Timeplan

August 8, 1962

Mr. Pope L. Hays, Office Manager
Bates, Evans & Fehrensen Funeral Directors
691 Broadway
Sonoma, California

Dear Mr. Hays:

Your letter addressed to R. W. Ferrin was referred to me for action and reply.

Our contract driver, John H. Powell, has been contacted and the contents of your letter discussed with him. We do not make it a practice to enter into personal obligations of our drivers who are not employees, but self employed under contract.

Mr. Powell is aware of your letter and his indebtedness to you.

Very truly yours,

NATIONAL VAN LINES, INC.

W. T. Taylor
Assistant to President

WTT:pm

Powell 8/13

August
Second
1962

Mr. R. W. Ferrin
Personnel Manager
National Van Lines
2800 West Roosevelt Road
Broadview, Illinois

Dear Mr. Ferrin:

Will you please refer to our letter of July 23 relative to Mr. John H. Powell, one of your drivers, of Sonoma, California, whose indebtedness to this firm totals $429.05.

Can you tell us at this time whether or not you have been able to contact Mr. Powell and what his reaction was? We realize that your office has many more important matters requiring attention; however, in view of the urgency of this situation with Mr. Powell, we would be very grateful for any information you can give us.

We hope to hear from you at your earliest convenience.

Very truly yours,

Pope L. Hays, Office Manager
Bates, Evans & Fehrensen Funeral Directors
691 Broadway, Sonoma, California

July
Twenty-third
1962

Mr. R. W. Ferrin
Personnel Manager
National Van Lines
2800 West Roosevelt Road
Broadview, Illinois

Dear Mr. Ferrin:

We understand that Mr. John H. Powell of 21580 Hyde Road, Sonoma, California, is one of the drivers for National Van Lines. All of our efforts to contact Mr. Powell have proved fruitless, and we are now faced with the necessity to contact your office for assistance.

In April 1959 this firm handled the funeral arrangements for Mr. John Clarence Powell, father of Mr. John H. Powell. As of this date, a balance of $429.05 is still due on the account. We have not charged Mr. Powell interest on the amount outstanding, and our customary 5% discount if paid within 30 days has not been denied Mr. Powell. Our letters addressed to Mr. Powell suggesting that he stop at the office to establish a plan for clearing the account as well as our monthly statements to him have all been ignored. The last payment made on the account was on May 25, 1959.

We would, naturally, prefer to handle this matter directly with Mr. Powell in order to avoid attorneys' fees and court involvements. We regret the necessity to ask for your assistance, but it would be genuinely appreciated if you could contact Mr. Powell through your offices or through the offices of Mr. E. J. Apcel and inform him of the urgency of the matter. We must hear from Mr. Powell within ten days.

Your cooperation will be appreciated.

Very truly yours,

Pope L. Hays, Office Manager
Bates, Evans & Fehrensen Funeral Directors
691 Broadway, Sonoma, California

Powell 7/30

July
Twenty-third
1962

Mr. R. W. Ferrin
Personnel Manager
National Van Lines
2800 West Roosevelt Road
Broadview, Illinois

Dear Mr. Ferrin:

We understand that Mr. John H. Powell of 21580 Hyde Road, Sonoma, California, is one of the drivers for National Van Lines. All of our efforts to contact Mr. Powell have proved fruitless, and we are now faced with the necessity to contact your office for assistance.

In April 1959 this firm handled the funeral arrangements for Mr. John Clarence Powell, father of Mr. John H. Powell. As of this date, a balance of $429.05 is still due on the account. We have not charged Mr. Powell interest on the amount outstanding, and our customary 5% discount if paid within 30 days has not been denied Mr. Powell. Our letters addressed to Mr. Powell suggesting that he stop at the office to establish a plan for clearing the account as well as our monthly statements to him have all been ignored. The last payment made on the account was on May 25, 1959.

We would, naturally, prefer to handle this matter directly with Mr. Powell in order to avoid attorneys' fees and court involvements. We regret the necessity to ask for your assistance, but it would be genuinely appreciated if you could contact Mr. Powell through your offices or through the offices of Mr. E. J. Apcel and inform him of the urgency of the matter. We must hear from Mr. Powell within ten days.

Your cooperation will be appreciated.

Very truly yours,

Pope L. Hays, Office Manager
Bates, Evans & Fehrensen Funeral Directors
691 Broadway, Sonoma, California

POWELL 7/16

July
Fourteenth
1962

National Van Lines
2955 Third Street
San Francisco, California

Gentlemen:

We understand that Mr. John H. Powell of 21580 Hyde Road, Sonoma, California, is one of the drivers for National Van Lines. It is of greatest importance that we contact Mr. Powell as quickly as possible. We have been informed that he left Sonoma last Tuesday for an unknown destination.

Would you please examine your records and let us know, if possible, how we might reach him either by telephone or telegram, either at his destination or at some way-point.

We would appreciate your calling us collect at WEbster 8-2686 on Monday morning, July 16, if you are able to assist us.

Thank you very much for your cooperation.

Very truly yours,

Gail Fehrensen, Jr., President
Bates, Evans & Fehrensen Funeral Directors
691 Broadway, Sonoma, California

Powell 6/15

7/1

May
Thirty-first
1962

Mr. John H. Powell
21580 Hyde Road
Sonoma, California

Dear Mr. Powell:

Earlier this month we wrote to you about the balance of $429.05 due for the funeral service and interment account of Mr. John Clarence Powell, asking that we hear from you by the end of the month.

We have not heard from you and would appreciate either a telephone call or, if it is more convenient, won't you drop by so that we might review the matter and establish a plan for clearing the account.

Your cooperation will be sincerely appreciated.

Very truly yours,

Pope L. Hays
Bates, Evans & Fehrensen Funeral Directors
691 Broadway, Sonoma, California

Powell 7/13

STATEMENT

Mr. John H. Powell
21580 Hyde Road
Sonoma, California

July 7, 1962

Account: Mr. John Clarence Powell

8-3605

Amount Due: $429.05

IT IS OF GREATEST IMPORTANCE THAT YOU CONTACT US AS QUICKLY AS POSSIBLE.

Pope L. Hays, Office Manager
Bates, Evans & Fehrensen Funeral Directors
691 Broadway, Sonoma, California

National Van Lines
2955 Third St.
San Francisco

POWELL 6/11

May
Twenty-first
1962

Mr. John H. Powell
21580 Hyde Road
Sonoma, California

Dear Mr. Powell:

Our records indicate that there is still a balance due of $429.05 on the funeral service and interment account of Mr. John Clarence Powell. As you know, this account goes back to April of 1959.

We are particularly anxious to have our records accurate and up-to-date, and we are also anxious to clear the books of long over-due accounts. Will you assist us by verifying the accuracy of the balance of $429.05 as well as letting us know your proposal for clearing this account.

We would appreciate an answer by the end of this month. Your cooperation will be appreciated.

Very truly yours,

Pope L. Hays
Bates, Evans & Fehrensen Funeral Directors
691 Broadway, Sonoma, California

7/21/1959

Clarence

John H. Powell

Hyde Road

Sonoma

Balance due #429.05

Last payment May 25, 1959

Mail to John H. Powell

21580 Hyde Road

April Twenty-Seventh 1959

Statement of charges for the funeral services
for Edmond David Coblentz:

The Casket	$876.00	
Our Standard Service Charge	330.00	
Sales tax on casket only	35.04	
		$1,241.04
5% discount on casket only for payment within 30 Days		43.80
		$1,197.24

Cash Accommodations:

Cemetery Charges for Entombment and Crypt hand-lettering	220.00	
Shreve & Co. 650 Engraved Acknowledgement cards	97.76	
San Mateo County Permit Fee	2.50	
Gratuity for Cantor Rinder	50.00	
Gratuity for service Personl.	120.00	
One Additional Limousine	30.00	
One Additional Floral Car	30.00	
S.F. Chronicle (Fri.&Sun)	20.40	
S.F. News	2.50	
		$573.16
Total		1,770.40

Gail Fehrensen Jr.
President

BATES & EVANS
FUNERAL DIRECTORS

691 BROADWAY SONOMA, CALIFORNIA PHONE WEBSTER 8-2686

June 4, 1959

Statement of charges for the funeral service for Carl Leach:

The Casket	$446.00	
Our Standard Service Charge	330.00	
Sales tax on casket only	17.84	
	$793.84	
Cash Accommodations:		
San Francisco Examiner	15.00	
1 Grave - Mt. Cem. Annex plus 5.00 reserve	165.00	
Minister's Honorarium	10.00	
3 certified copies of the d.c.	3.00	
Floral Casket Spray	46.80	
	239.80	
		$793.84
		239.80
		$1033.64
Less 5% discount - 30 days (applies to casket only)		22.30
Total		$1011.34

I certify that the above amount of $1,011.34 was paid in full on this date by Mrs. Carl Leach.

Gail Fehrensen Jr.
President - Owner

FRANK E. CAMPBELL
"THE FUNERAL CHURCH," INC.
MADISON AVENUE AT 81ST STREET
New York 28
BUTTERFIELD 8-3500

March 30
1959

Bates and Evans Funeral Home
Sonoma,
California

Gentlemen:

This is to advise you that we have shipped to you via Railway Express, the cremated remains of Joseph T. Garrington, and enclose herewith Certificate No. 42,430 issued by Ferncliff Crematory for your use.

If we may be of further assistance, please feel free to call upon us.

Yours very truly,

FRANK E. CAMPBELL
"The Funeral Church", Inc.

G. Carlton Longley

G. Carlton Longley

GCL:c
Enc.
4764

chges 256.55
Seminis 185.00
Crem 65.00
NYC Sales tax 5.55
256.55
Telephone 15.00
Cem per 20.00
burial 5.00
minister 10.00
306.55

7.24
256.55
263.79

Gentlemen:

This is to advise you that we have shipped to you via Railway Express, the cremated remains of Joseph T. Garrington, and enclose herewith Certificate No. 42,430 issued by Ferncliff Crematory for your use.

If we may be of further assistance, please feel free to call upon us.

Yours very truly,

FRANK E. CAMPBELL
"The Funeral Church", Inc.

PARTNERSHIP ENDS — The familiar team of Bob Robinson and Tip, who minded Bob's Cigar Store on East Napa Street for years, was broken up Saturday when Bob was found dead in his home on First Street West.

'Bob' Robinson Dies; Tip Now Left Alone

The team of Bob and Tip was broken up Saturday, the hard way — by death.

Robert G. Robinson, 69-year-old owner of Bob's Cigar Store on East Napa Street, was found dead in his home over Nichelini's plumbing store on First Street West.

Tip, the little terrier who for years maintained control of the East Napa scene from the counter of his partner's store, and also posed as the dog in the "His Master's Voice" tableau at the Vintage Festival, was removed to a local veterinary hospital until it is determined who should be given custody of him — for Bob had no known relatives.

Funeral services for Bob were held Tuesday in the chapel of Bates and Evans, with inurnment in the Chapel of the Chimes and interment at Valley Cemetery.

Bob Robinson was born in Santa Cruz and spent most of his life in Sonoma and Mendocino Counties. He worked on a ranch in Willits for many years, and moved to Sonoma Valley in 1930, working for the late Charles Tracey at his ranch in Lovall Valley.

He managed the cigar store from 1934 until 1953, when he purchased it and operated it until the time of his death. His body was found Saturday afternoon by Harry M. LaHonta of Millbrae, a friend who came to Sonoma to visit him.

Coroner Andrew Johansen said death was due to natural causes. Robinson had been under doctor's care for a long time.

TER

1959

resh Cream O' The Crop

DE AA EGGS

MEDIUM SIZE
CARTON DOZEN
The Ideal Size for Coloring!
39¢

EXTRA LARGE
CARTON DOZEN
49¢

er Lucerne, Grade AA, Cubes—1-lb. **69¢**

Pineapple-Grapefr
46-oz. Can

S Del Monte—17-oz. C

se Philadelphia
3-oz. Package

Assorted Varieties—Pk

E INSTAN
For Coff

SAFEW

BATES & EVANS
FUNERAL DIRECTORS

691 BROADWAY SONOMA, CALIFORNIA PHONE WEBSTER 8-2686

February 16, 1959

Statement of charges for the funeral services for Harry S. McGibbon:

The Casket	$288.00
Our Standard Service Charge	330.00
Sales tax on casket	11.52
Underwear	2.50
Sales tax on underwear	.12
	$632.14

Cash Accommodations:

Cremation	45.00
Minister's Honorarium	10.00
Niche (Chap. of the Ch.)	30.00
(price may have changed since inurnment of wife)	30.00
Inlaid Bronze niche urn	36.20
(price may have changed)	
Floral casket spray	26.00
	$148.20

$632.14
148.20

$780.34

Gail Fehrensen Jr.
President

BATES & EVANS
FUNERAL DIRECTORS

691 BROADWAY SONOMA, CALIFORNIA PHONE WEBSTER 8-2686

February 9, 1959

N.Gray & Co.
Post and Divisidero
San Francisco, California

Statement of charges for the professional services for Zulette Stewart Barber:

Pfofessional Services and First Call at Hospital	$60.00

Gail Fehrensen Jr.
President

BATES & EVANS
FUNERAL DIRECTORS

691 BROADWAY SONOMA, CALIFORNIA PHONE WEBSTER 8-2686

February 8, 1959

Statement of charges for the funeral services and professional charges for Peter J. Doyle:

The Casket	$153.00
Our Standard Service Charge	330.00
No sales tax	
	483.00

Cash Accommodations:

Rosary Honorarium	10.00
Transportation costs (United Air Lines)	75.48
	85.48
2 cert. copies of the d.c.	2.00
	87.48

	$483.00
	87.48
Total	$570.48
Discount - no services (except rosary) here (payment within 30 Days)	46.00
Balance:	$524.48
Credit: (for transportation)	75.48
New Balance	$449.00

1 - cc

~~$450.00~~ 479.80 adl. trans.
29.80

105.28
75.48
29.80

Authorized: Bernard J. Doyle

BATES & EVANS
FUNERAL DIRECTORS

691 BROADWAY SONOMA, CALIFORNIA PHONE WEBSTER 8-2686

4 February 1959

Statement of charges for professional services for Karpowski Remains.

$60.00

BATES & EVANS
FUNERAL DIRECTORS

691 BROADWAY SONOMA, CALIFORNIA PHONE WEBSTER 8-2686

February 2, 1959

Statement of charges for the funeral services for Arabella Abby Lombard:

The Casket		$288.00
Service Charge		330.00
Sales tax on casket		11.52
		$629.52

Cash Accommodations:

The Mass and Rosary		35.00
Newspaper notices -	S.F. Ex	10.00
	S.F. Chron.	10.00
	S.R. Ind.Jour.	3.50
Woodlawn Cemetery		190.35
Harry M. Williams Mortuary		100.00
		$348.85

$629.52
348.85

Total balance: $978.37

Gail Fehrensen Jr.
President

BATES & EVANS
FUNERAL DIRECTORS

691 BROADWAY SONOMA, CALIFORNIA PHONE WEBSTER 8-2686

January 26, 1959

Charges for clothing and flowers for the services for Arabella Abby Lombard:

Floral back panel piece w/tax	$7.80
Copenhagen blue crepe gown	23.45
Sales tax on gown	.94
Underclothing	5.00
Sales tax on underclothing	.20
	$37.39

pd.

Alverna Luhr Dies Suddenly In Springs Home

Miss Alverna Luhr, 45, retired Nebraska welfare worker, died suddenly Monday at the Boyes Hot Springs home where she had resided for the past six months.

She was taken ill New Year's Day, but her death was unexpected. Funeral services will be held at 11 a.m. tomorrow from the Chapel of Bates & Evans, with interment in Valley Cemetery.

A native of Pender, Neb., she was employed as a clerk in the Pender County Welfare Department until her retirement and move to California.

She lived in Boyes Hot Springs with two brothers, Carl and Edward Luhr, and a sister, Mrs. Shirley Smith. Other brothers and sisters surviving include Lloyd Luhr of Seattle, Clarence Luhr of Norfolk, Neb., Mrs. George Walters of Gold Hill, Ore., Mrs. Dresel English of Santa Ana, Raymond Luhr of Auburn and Miss Loretta Luhr of Beatrice, Neb.

castle high up over the city of Zaragoza. (It seems so high to us because the elevator is not functioning yet and we have to walk up six flights. They say Manana here too). But it is a lovely view. From our study we can look out over the balcony to the church spires near and

ol District Meet to Plan Future

Kenwood students wil be without a school of their own when the Unified District goes into effect next fall.

Next week's meeting will be conducted by the Sonoma County Committee on School District Planning. Agenda includes general organization, affirmation of the name of the district, discussion of bonded indebtedness, requires for a loan from the office of the County Superintendent of Schools, and discussion of the posssibility of hiring a part-time secretary to serve the board of trustees.

Boy Convalesces Following Surgery

Willie Wallman, 5½-year-old

Alverna Luhr Succumbs at 45

Funeral services will be held Friday for Alverna E. Luhr who died yesterday at her Arnold Drive home at the age of 45.

A native of Nebraska, Miss Luhr had been a resident of the Sonoma Valley area for the past six months. She came to California two years ago from Nebraska. In her home state she had been a clerk for the county welfare department in Pender County.

She is survived by several brothers and sisters, including Carl and Edward Luhr, of Sonoma; Mrs. Shirley Smith, of Sonoma; Raymond Luhr, of Auburn; and Mrs. Drexel Smith, of Santa Ana. Other brothers and sisters are living in Nebraska, Oregon and Washington.

Funeral services will be conducted at 11 a.m. Friday from the chapel of Bates and Evans, Sonoma. Interment will follow at the Valley Cemetery in Sonoma.

nt Rebel movement who ere killed in an earlier up- ising against Batista.

He also announced the appointment of Felipe Pazos as President of the National Bank and Justo Carrillo as President of the Cuban Development Bank.

Wants to Die In Comfort

MELUN, France, (UPI) — French soldier Georges Pillot had an understandable change of mind when he jumped into a canal with the intention of committing suicide yesterday.

"I did jump in," he told police, "but the water was so cold that I swam back out."

Hanna Board Meets Monday

The 45-member board of directors of Hanna Boys' Center representing 13 California and Nevada counties, will hold a general meeting in San Francisco next Monday.

Henri M. Maysonnave, Sonoma, represents this area on the governing board of the boys' home on Arnold drive

Alverna Luhr

SONOMA — Services are being arranged for Alverna Luhr, 45, a Sonoma resident for several months, who was found dead in bed yesterday.

The Sonoma County Coroner's office ordered an autopsy to determine cause of her death, which apparently was natural.

She was found about 10 a.m. by one of the relatives she was living with on Arnold Dr. She got up yesterday morning and reported she did not feel well and went back to bed, relatives said.

A native of Nebraska, she was a social worker there.

Bates & Evans is in charge of funeral arrangements.

Eiloart said their radio failed completely a few days out and they dumped it overboard. But he said they never expected to have to drift the ~~last~~ 1,800 miles of their trip.

1-5-59

The gondola was spotted Monday by the fishing boat New Providence whose captain, Costa Brathwaite, asked them if they wanted to be towed the four miles to the shore. They did. It cost them $50.

NEED HELP

. . . with that gift camera, equipment and accessories . . .

COME IN

and let us show you how to to get the best results

"Photography Is Our Business"

Luhr –

Jan 12. 1960 – amt Paid 7.84

Jan 22. 1961 – 78.5

" 22 ✓ 7.85

" 22 ✓ 10.00

16.00

Feb 9. 1960 7.84

April – 1960 54.70

1961 – 23.95

7.85

45.00

164.80

40

28.844

282.89
7.84
27505
7.85
26720
7.85
25925
26
23335
7.84
22551

225.51
23.95
201.56
7.85
193.71
45
148.71
164.80
42.71
40

UNIVERSAL CHEMICAL CO.

6353 MANCHESTER • ST. LOUIS 10, MO.

Mission 5-6000

Dependable Embalming Chemicals Since 1918

Complete Service from Ambulance Cots to Zipper Pouches

11147

Alverna Emma Luhr

— Balance 306.51

On acct. Jan 12.1960 784

$ 298.67

Bal —

Jan. 12-1960 784

$ 290.83

Jan 22.1960 25.70

$ 265.13

" 22.1960 16.00

$ 249.13

Feb 9 1960 7.84

$ 241.29

April 1-1960 7.85

$ 233.44

" 1.1960 17.85

$ 215.59

" 1-1960 20

$ 195.59

AURORA CASKET CO., INC.

Nationwide

AURORA, INDIANA
Phones 33 - 34
SINCE 1890

Trade Mark

HENRY ALLMAN
248 Clinton Park
SAN FRANCISCO 3, CALIF.
Phone: Market 7 - 4681

EYE - APPEAL • EYE - APPEAL • EYE - APPEAL • EYE - APPEAL

IN MEMORIAM

In loving memory of our daughter, Rosemarie Slater, who suddenly passed away one year ago this sad day, January 1, 1959. Sadly missed by her family.

The George Chicazola Family

1959

Sonoma Mother Dies, Baby Lives

Special to The Chronicle

SONOMA, Jan. 1—The mother of Sonoma county's first child of the new year died during childbirth this morning.

The infant, a daughter born prematurely, was reported doing well in an incubator at Sonoma Valley Hospital here.

The mother who died is Rosemarie Slater, 37, wife of Robert A. Slater, local businessman. The couple had another daughter, Roberta Ann, 7.

The simultaneous death and birth occurred at 12:08 a. m.

Mrs. Slater was treasurer of the Sonoma County Women's Club and active in other women's groups.

Other Janu

1959

STEPHEN POTTER, British inventor of such polite examples of psychological warfare as "Gamesmanship," "Lifemanship" and "One-Upmanship" has devised a new one, called "**Supermanship.**" This

short (158
the pre-19
Barracks. "
late Samue
tic view of
1890s

Final Rites Held Saturday For Mrs. Rosemarie Slater

A saddened community on Saturday paid its final respects to a young Sonoma mother who died shortly after midnight January 1st, after giving birth to the county's first baby of 1959.

She was Mrs. Rosemarie Ann Slater, 37, wife of Robert W. Slater, well-known local beverage distributor and prominent Kiwanis Club member.

At eight minutes past midnight on Thursday, Mrs. Slater gave premature birth to a 2 pound, 15 ounce baby girl. Her physician said that everything appeared normal. Shortly thereafter Mr. Slater, who had left the hospital, was reached at his home and asked to return. At the hospital he was told the tragic news.

The baby girl, named Ann Marie, is still in an incubator and is reportedly "doing well."

The Slaters, who lived at 324 Second Street East, are the parents of another daughter, Roberta Ann, 7, a student at St. Francis Solano School.

The deceased mother, member of a pioneer Sonoma family, lived here all of her life. She was the daughter of Mr. and Mrs. George Chicazola and granddaughter of Mrs. Maria Castagnasso of this city. A sister, Mrs. Unilda Marshall resides in Napa.

A quiet, sweet person, she was the popular treasurer of the Sonoma Valley Woman's Club, member of the St. Francis Mothers' Club, Business and Professional Women's Club and American Legion Auxiliary.

Funeral services were held from the Chapel of Bates and Evans, Broadway, on Saturday, preceded by a Rosary at the chapel on Friday evening. The Requiem Mass at St. Francis Solano Church was at 9:45 a.m. Saturday, with burial at Catholic Cemetery. Relatives and friends filled the chapel and church, and the cortage to the cemetery was of great length.

Pallbearers were Peter Ruggeri, Charles MacDonald, Ed Jackson, Chet Sharek, Lee Clerici and Stan Mohr.

ighting Along East Napa Street
nday City Council Meeting

which meets each Thursday evening.

Councilman Harry Fassio agreed, pointing out that the stretch of street now has only one light standard giving 1,000 lumens (units of light intensity). The master street lighting plan, he said, calls for four lights of 6,000 lumens each, which would give approximately eight times the illumination.

Howard Moser, Sonoma manager for the PG&E, who was present at the meeting, informed the Council that delay in installing the stronger lights has been due to lack of a crew to do the work.

"I've been promised a crew for the latter part of January," he informed the body, "and we'll get right to work on the job."

Entire stock of ladies' Car Coats — now at cost price at HOTZ'S.

vent

- **FREE Organ Lessons**
- **FREE 2 year Record Course**
- **FREE Earphones**

(with Overture or Hi-Fi organ)

There are still plenty of PRIZES in our TREASURE CHEST. If you haven't tried your key . . . don't delay! TREASURE CHEST closes Jan. 15, 1959

GEMINI'S Music & Appliance

Glen Ellen WE 8-4758

Birth of First 1959 Baby Ends In Tragedy

The joy of giving birth to the county's first 1959 baby was turned suddenly into tragedy yesterday when the mother, a 37-year old Sonoma woman, went into shock and died.

Mrs. Rosemarie Ann Slater went into labor unexpectedly Wednesday night after seven months of pregnancy and was rushed to the Sonoma Valley Hospital. At eight minutes past midnight, she gave premature birth to a tiny baby girl. The delivery of the child caused Mrs. Slater to go into shock, according to her physician, Dr. Allen K. McGrath of Sonoma, and she passed away.

The baby, which weigh two pounds 15 ounces at birth, was placed in an incubator. Dr. McGrath said that he expected the child would live, but the hospital authorities this morning would not elaborate on their statement that the baby's condition was "just fair."

Dr. McGrath, who had treated Mrs. Slater during her period of pregnancy, was at a loss to explain the tragic turn of events. He reported that he had had no reason to expect anything unusual.

Mrs. Slater was the wife of Robert A. Slater, a Sonoma liquor distributor and a former president of the Sonoma Kiwanis Club. They lived with their daughter, Roberta Ann, 7, at 324 Second Street East, Sonoma.

Mrs. Slator was a native of Sonoma and was very active in community affairs. She was treasurer of the Sonoma Valley Woman's Club, a member of the Business and Professional Woman's Club, a member of the St. Francis Mother's Club, and a member of the American Legion Auxiliary.

She was the daughter of a pioneer Sonoma Valley family. Among her survivors is her grandmother, Mrs. Maria Castagnasso. She is also survived by her parents, Mr. and Mrs. George Chicazola, of Sonoma, and a sister, Uilda G. Marshall, of Napa.

A Rosary will be recited tonight at 8 p.m. at the chapel of Bates and Evans, Sonoma.

Tomorrow friends will meet at the Bates and Evans parlors at 9:45 a.m., and will then proceed to St. Francis Solano Church where a Requiem Mass will be celebrated at 10:15 a.m. for the repose of her soul. Entombment will follow the services at the St. Francis Solano cemetery.

The family has requested that remembrances be sent either to the St. Francis Solano Church or to the Hanna Boys Center.

First Congregational

1959

"Love, Power, Justice" will be the theme of the communion meditation the first Sunday of the New Year, at the First Congregational Church of Sonoma by the Rev. Baron A. McLean, minister for the 11 o'clock worship and New Year's Communion service.

"Jesus, Jewel of My Faith" by Dash-Aslanoff will be sung by the Pilgrim Choir under the direction of Daniel T. Ruggles, George Scrimger organist will use three numbers of his own composing for the organ prelude, ..and offertory. Mrs. Claudine Meyer will accompany on the piano. Deacons and deaconesses will assist in the Communion service.

The Board of Christian Education and the Church School Workers Conference will be held at the home of Dr. Ray D. Surplus at 20620 Pueblo Road, next Tuesday evening. The board meeting is scheduled for 7:30 and the Workers Conference begins at 8 o'clock. Mrs. Byrdie Stevenson, Church School Supt. is in charge of the Workers Conference. New board chairman, vice-chairman and secretary will be selected at this meeting.

The monthly meeting of the Women's Fellowship for January 13th begins at 1:30 p.m with a desert. Theme for the meeting will be "The Land of Aloha", with a variety of Hawaiian motif plans.

Rev. Bartlett To Speak To Unitarians

CHURCH DIRECTORY

UNITARIAN FELLOWSHIP of Sonoma County
Chapel of the Chimes
2601 Santa Rosa Avenue., Santa Rosa
Sundays at 11 A.M.
DISTINGUISHED SPEAKERS
Child care while parents attend church at 1259 So. "A" st., Santa Rosa. (For information call Mrs. James H. Wolfe, WE 8-4313.)

CHURCH OF JESUS CHRIST OF LATTER DAY SAINTS
Sunday School Every Sunday at 11:00 a.m.
Sonoma Communit
Primary, every Wedn
All Denomina

GRACE BAPTIST CHUR
Services Held i
SCHEDULE
SUNDAY SCHOOL
MORNING WORSHIP
YOUNG PEOPLE'S HOUR
EVENING SERVICES
MID-WEEK SERVICE WEDN

BOYES HO
Valley of the Moon Con
Sunday School 9:45 A. M. —
OLIVE GROVE
Woman's Society f
Third Tuesday Eac
Parsonage: 17940 Escalon Driv
A FRIENDLY CHURCH —

TRINITY EPIS
East Napa & Second Streets
SUNDAY SERVICES: